

SIEMENS

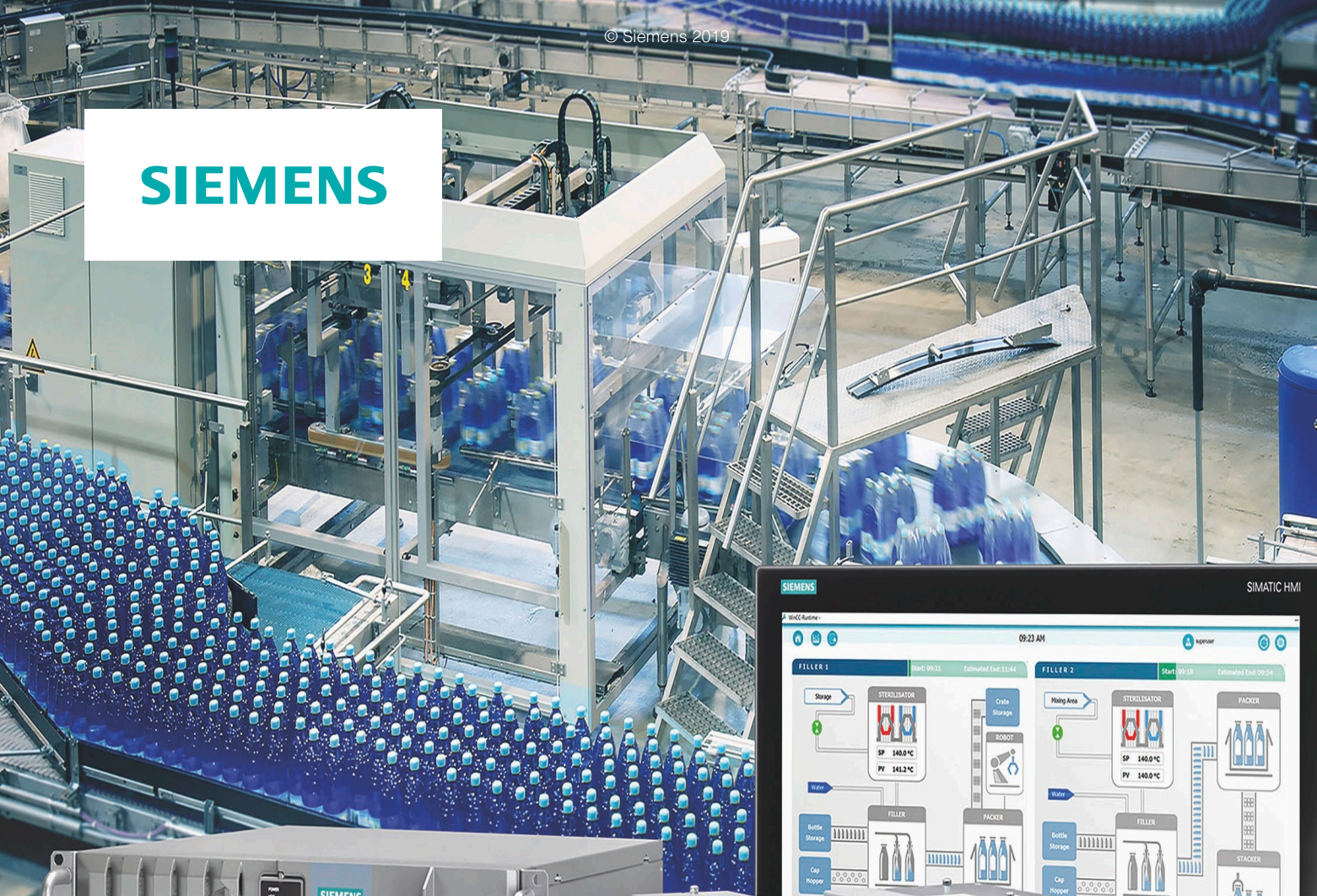

SIMATIC HMI / PC-based Automation

Human Machine Interface Systems/ PC-based Automation

Catalog
ST 80/
ST PC

Edition
2019

siemens.com/simatic

Related catalogs

Siemens TIA Selection Tool
for the selection, configuration and ordering of
TIA products and devices

www.siemens.com/tst



SIMATIC ST 70
Products for
Totally Integrated Automation

PDF (E86060-K4670-A101-B7-7600)



SIMATIC ST PCS 7
SIMATIC PCS 7 Process Control System
Vol. 1: System components

E86060-K4678-A111-C5-7600



Industrial Communication IK PI
SIMATIC NET

E86060-K6710-A101-B8-7600



SITOP KT 10.1
SITOP
Power supply

E86060-K2410-A101-B3-7600

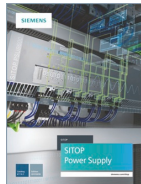

SITRAIN
Training for Industry

www.siemens.com/sitrain



Products for Automation and Drives CA 01
Interactive Catalog
Download

www.siemens.com/ca01download



Industry Mall
Information and Ordering Platform
on the Internet:

www.siemens.com/industrymall



Contact
Your personal contact can be found in our
Contacts Database at:

www.siemens.com/automation-contact



TIA Selection Tool

The smart configurator for the entire Siemens automation portfolio



Prime reasons for the TIA Selection Tool



Quick, easy and secure

Components can be selected, configured and ordered quickly, easily and securely from the Siemens automation portfolio



Intelligent

Intelligent selection wizards check the compatibility of the configured components and enable error-free ordering



Clear

Required modules, devices and networks are automatically generated and clearly compared to one another



Time-saving

Time savings of 80% in design – thanks to ease of use and intelligent support

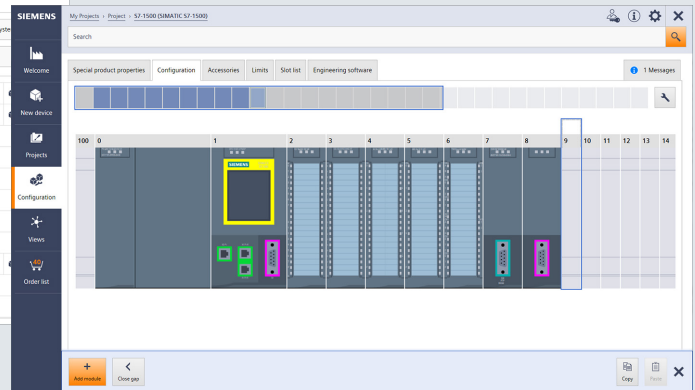
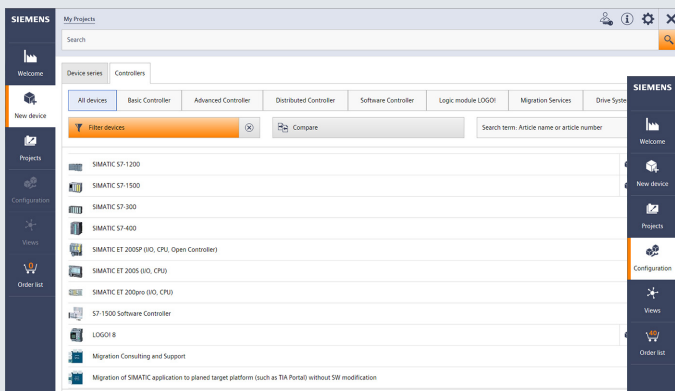

The TIA Selection Tool is a completely paperless solution.

Download it now:

www.siemens.com/tst

For more information, scan the QR code



Operator control and monitoring systems/ PC-based Automation

SIMATIC HMI / PC-based Automation



Catalog ST 80 / ST PC · 2019

Supersedes:
Catalog ST 80 / ST PC · 2018

Refer to the Industry Mall for current updates of
this catalog:

www.siemens.com/industrymall

The products contained in this catalog can also be found in
the Interactive Catalog CA 01.

Please contact your local Siemens branch.

The catalog can also be downloaded at:
www.siemens.com/automation/ca01

© Siemens AG 2019

Introduction

1

Operator Panels

2

HMI Software

3

PC-based Automation

4

Customized Automation

5

Accessories

6

Appendix

7



The products and systems described in
this catalog are manufactured/distributed
under application of a certified quality
management system in accordance with
DIN EN ISO 9001 (Certified Registration No.
2613-05). The certificate is recognized by
all IQNet countries.

Operator control and monitoring systems PC-based Automation



1/2

SIMATIC HMI operator control and monitoring systems

1/6

PC-based Automation

Introduction

SIMATIC HMI operator control and monitoring systems

1

Overview



SIMATIC HMI operator control and monitoring systems – efficient machine-level operator control and monitoring

Equipment for monitoring and operator control is needed wherever people have to work with or on machinery and plants performing diverse tasks from cylinder driers to waste compactors. It is not difficult to find the right device for your specific task. The challenge is to find a solution that is future-proof and flexible, that can be integrated into higher-level networks, and that can also meet the ever-increasing demands for transparency and data provision. SIMATIC HMI Panels have proven their value in a variety of different applications in all industrial sectors over many years. The range of the systems in use is just as wide as that of the applications and technologies in the respective plants.

SIMATIC HMI stands for highly efficient machine-level operator control and monitoring and has some unique advantages:

- **Efficient engineering**
Visualization can be created more quickly and easily than ever before.
- **Innovative design and operation**
Visualization becomes the outstanding feature of the machine.
- **Brilliant HMI operator panels**
The right operator panel for every application.
- **Backup – with security**
Protection for investments and know-how, secure operation.
- **Commissioning in the fast lane**
Lose no time with testing and servicing.
- **Openness with PC-based**
For flexible, independent applications

<http://www.siemens.com/hmi>

SIMATIC HMI software – a lot more than just visualization software

With the SIMATIC WinCC (TIA Portal), SIMATIC WinCC and SIMATIC WinCC Open Architecture product families, SIMATIC HMI covers the entire engineering and visualization software spectrum for the human machine interface.

- Almost the entire range of SIMATIC operator panels can be configured with SIMATIC WinCC (TIA Portal), the successor to SIMATIC WinCC flexible.
The functionality covers both visualization tasks at machine level and SCADA applications on PC-based multi-user systems.
- The current version 7.5 of SIMATIC WinCC is available for extremely complex process visualization tasks and SCADA applications, e.g. taking account of redundant solutions and vertical integration all the way to plant intelligence solutions.
- Ultimately, SIMATIC WinCC Open Architecture addresses applications that require extensive customer-specific adaptations or manage large and/or complex applications, as well as projects that demand special system requirements and functions.

<http://www.siemens.com/hmi-software>

SIMATIC HMI – brilliant and rugged operator panel

Basic HMI – for the entry level

- **Key Panels**
Pre-assembled and ready for installation, for conventional operator panels. No configuration required with WinCC!
<http://www.siemens.com/key-panels>
- **Basic Panels**
The entry level series for simple HMI applications.
<http://www.siemens.com/basic-panels>

Panel-based HMI Advanced – for more sophistication

- **Comfort Panels**
High-end functionality for demanding indoor and outdoor HMI applications.
<http://www.siemens.com/comfort-panels>
- **Mobile Panels**
Portable HMI operator panels for mobile deployment on site.
<http://www.siemens.com/mobile-panels>

Individual HMI devices in customized versions

<http://www.siemens.com/customized-automation>

Overview (continued)

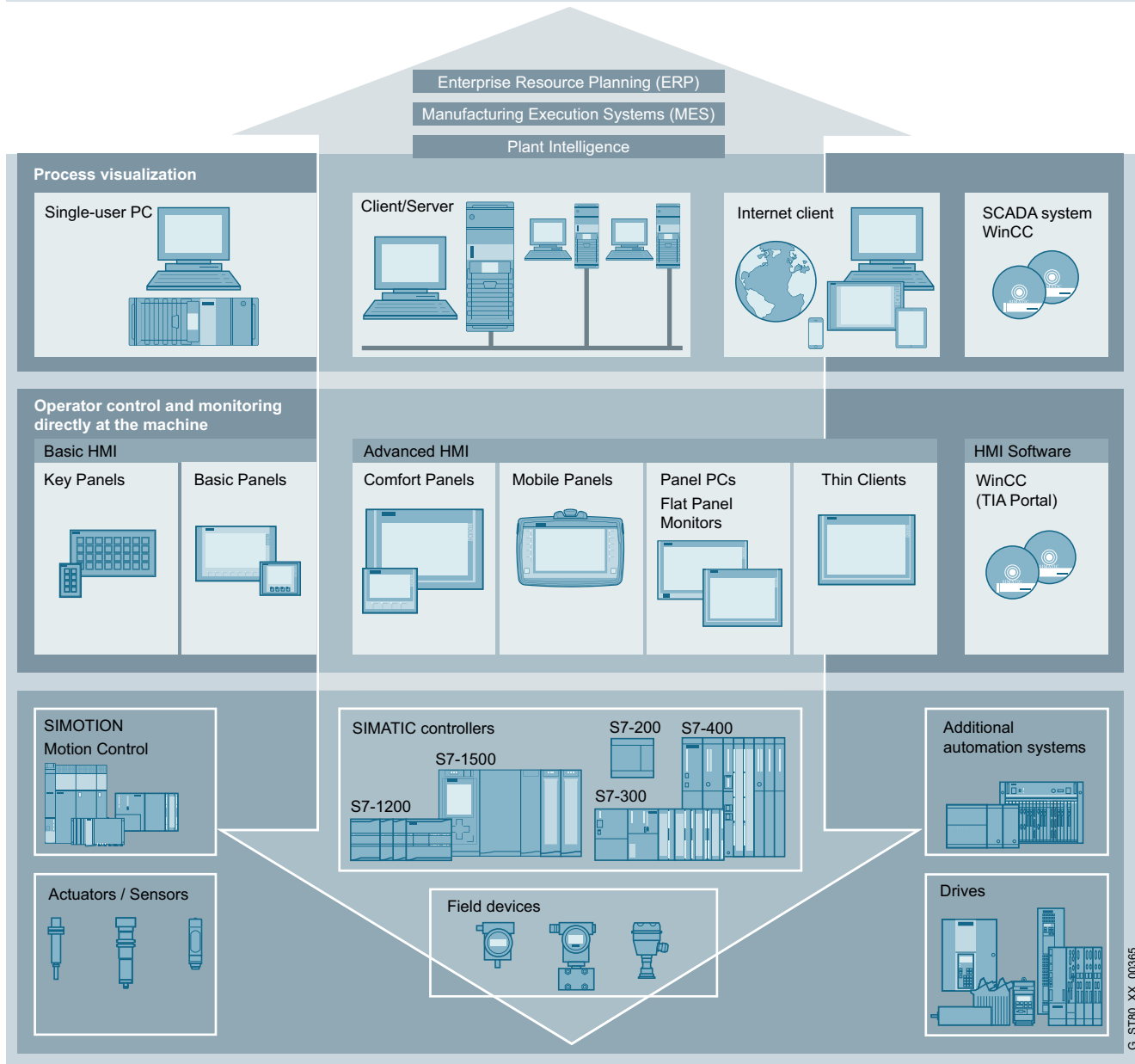

G_ST80_XX_00365

Introduction

1

SIMATIC HMI operator control and monitoring systems

Overview (continued)

Control system optimizes the productivity of a hot dip galvanizing plant



Reference: V7 Control room

As semi-finished products, galvanized steel sheets play a key role in industrial production, such as car manufacturing. One proven method of protecting steel sheets from rust is the application of a zinc coating in a hot dip galvanizing process, in which strips of sheet steel are drawn through a bath containing liquid zinc. Plants for this process are complex and in continuous operation, thus placing high demands on the process control system and the hardware used.

Advantages of the SIMATIC SCADA system and SIMATIC IPC solution:

- SIMATIC WinCC V7 SCADA control system whose scalability and openness also permits the implementation of future functional expansions.
- Redundant setup of the control system and operating stations with industry-compatible SIMATIC industrial PCs and Thin Clients.
- Optimum overview thanks to multi-monitor solution in the control room and more than 27 operating stations throughout the plant and production hall.
- Availability of the production data over a long period in SIMATIC Process Historian for reasons of traceability.
- Increased productivity using long-term analyses of plant availability, productivity, energy consumption and quality.
- More effective support and shorter downtimes thanks to fast, web-based access to plants with the SIMATIC WinCC WebNavigator.

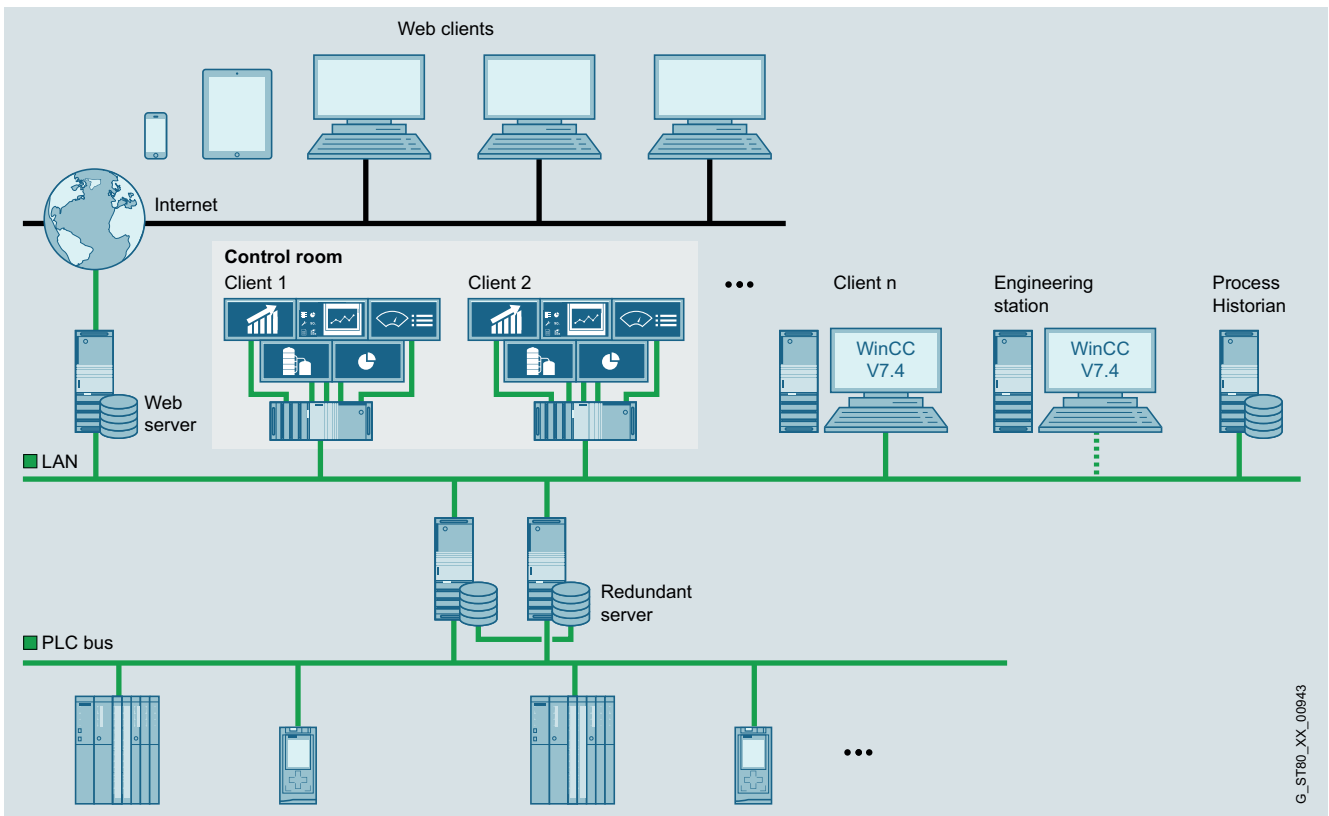

SIMATIC WinCC V7 SCADA system

G_ST80_XX_00843

Overview (continued)

Modernization of a plant in the food and beverage industry on the basis of an integrated automation and visualization solution



WinCC Professional reference

The modernization involved equipping 3 production lines with an expanded SCADA system, a new control architecture, converters and motor starters. The project was implemented smoothly, and the integrated hardware and software solution with the TIA Portal enabled the simplification of the engineering process.

Advantages of the solution with the SIMATIC SCADA system WinCC Professional in the TIA Portal, S7-1500 and SIMATIC IPC:

- Simplified application engineering
- Efficient monitoring of the production lines enables the optimal path through the production to be defined for each batch.
- Increased productivity
- Simple and intuitive operation implemented thanks to good visual support
- Better control of the motors involved with the process
- Integration of the production data into the existing ERP system
- Faults in the current process can be easily localized

Tunnel control system for the longest railway tunnel in the world

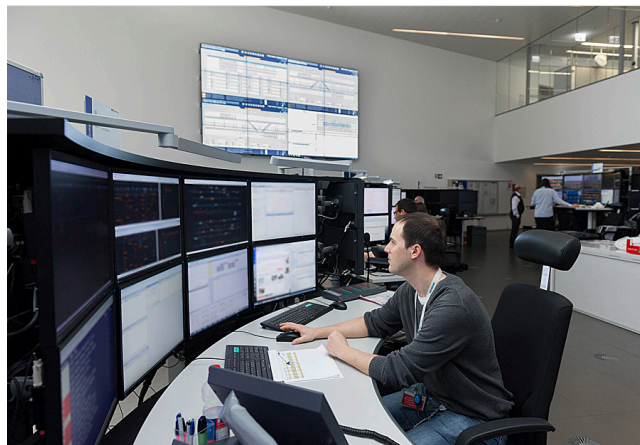

Control room with WinCC OA

The SIMATIC WinCC Open Architecture tunnel control system is at the heart of the monitoring systems for the entire tunnel infrastructure. Continuous availability of the entire system is essential to ensure the trouble-free operation of the Gotthard Base Tunnel.

The Gotthard Base Tunnel has a tunnel control center at the south and north portals. The two tunnel control systems installed there monitor and control all of the installed systems and plants. All the required data are acquired, collated and visualized on the tunnel control system. A fully integrated maintenance management tool and an operations control system are also part of the tunnel control system with a large screen display.

The advantages of the solution:

- Highest failure safety thanks to the presence of doubly redundant tunnel control equipment – Disaster Recovery System (2x2 redundancy)
- Central monitoring of the infrastructure simplifies fault management
- More efficient operation through central control of the entire infrastructure
- Integration of many (sub-)systems thanks to OPC UA as a standardized interface throughout the entire project
- Optimal user friendliness through uniform user interface across all plants, overview of all systems at one workstation as well as large screen display (multi-monitor management)

Introduction

PC-based Automation

1

Overview

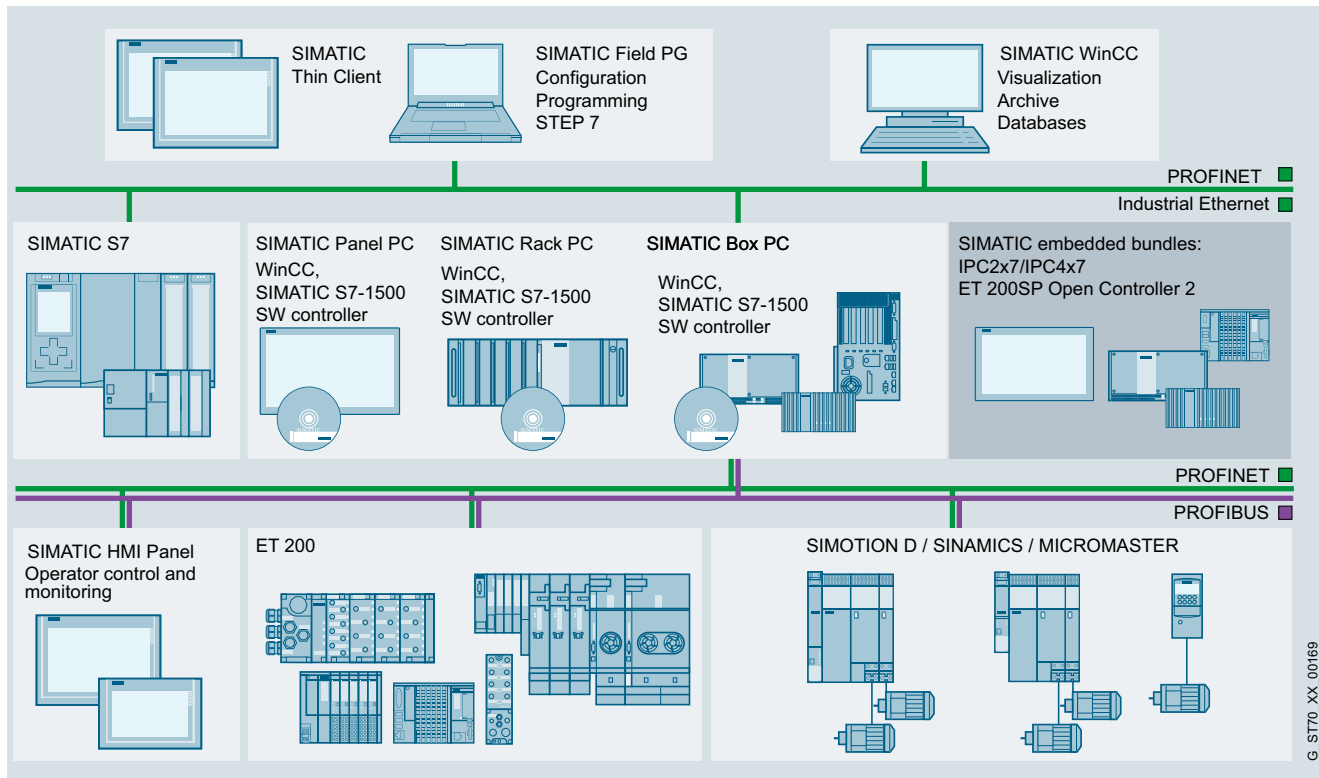

SIMATIC PC-based Automation

<http://www.siemens.com/pc-based>

Industrial IoT Gateway - SIMATIC IOT2000

An intelligent gateway which harmonizes communication between the various sources of data before analyzing it and forwarding it to the corresponding recipients. An easy-to-implement solution.

<http://siemens.com/iot2000>

Industrial PCs

Our reliable and innovative industrial PCs are the optimal PC hardware platform for PC-based Automation from Siemens.

- Rack PC
- Box PC
- Panel PC
- Tablet PC
- Industrial monitors and thin clients
- Devices for special requirements
 - Fully-enclosed IP65 devices
 - Devices with stainless steel fronts
 - Devices for hazardous areas
- IPC software
- Embedded bundles/software packages

<http://www.siemens.com/simatic-ipc>

Software controllers

The SIMATIC S7-1500 Software Controller implements a SIMATIC S7-1500 controller on SIMATIC IPC. It is particularly suitable for control solutions in special-purpose machine manufacturing which involve a high-performance implementation of complex control tasks, the integration of PC applications, or the realization of multiple tasks on a single device.

<http://www.siemens.com/software-controller>

PC-based controllers

PC-based controllers combine the functions of a PC-based software controller with visualization, PC applications and central I/Os (inputs/outputs) in a single, compact device.

The SIMATIC ET 200SP Open Controller 2 is an industrial PC with the design of the ET 200SP I/O system and a pre-installed S7-1500 Software Controller.

<http://www.siemens.com/open-controller>

Application examples and references

You can find an overview of the references and application examples at the Reference Center and on the following web pages: <http://www.siemens.com/automation/references>

or

<https://new.siemens.com/global/en/products/automation/references.html>

Operator panels



| | |
|-------------|---|
| 2/2 | Overview |
| 2/4 | Basic HMI |
| 2/4 | Introduction |
| | <u>Key Panels</u> |
| 2/5 | Introduction |
| 2/6 | SIMATIC HMI KP8/KP8F/KP32F |
| 2/13 | SIPLUS HMI KP8/KP8F/KP32F |
| | <u>Basic Panels</u> |
| 2/15 | Standard devices 2 nd Generation |
| 2/23 | SIPLUS Basic Panels (2 nd Generation) |
| 2/26 | Advanced HMI – Panel-based |
| 2/26 | Introduction |
| | <u>Comfort Panels</u> |
| 2/27 | Comfort Panels – standard devices |
| 2/39 | SIPLUS Comfort Panels Standard |
| 2/44 | Comfort Panels Outdoor |
| 2/50 | SIPLUS Comfort Panels Outdoor |
| 2/52 | Comfort Panels PRO |
| 2/66 | Comfort Panels INOX and INOX PCT |
| 2/73 | <u>Mobile Panels</u> |
| 2/74 | Mobile Panels 2 nd Generation |
| | <u>System components for Mobile Panels</u> |
| 2/83 | Connection box for Mobile Panels (2 nd Generation) |
| 2/86 | Advanced HMI – PC-based |
| 2/87 | System interfaces with WinCC (TIA Portal) |
| 2/87 | Introduction |
| 2/88 | SIMATIC S7 |
| 2/89 | Controllers from other manufacturers |

Operator panels

HMI devices

Overview

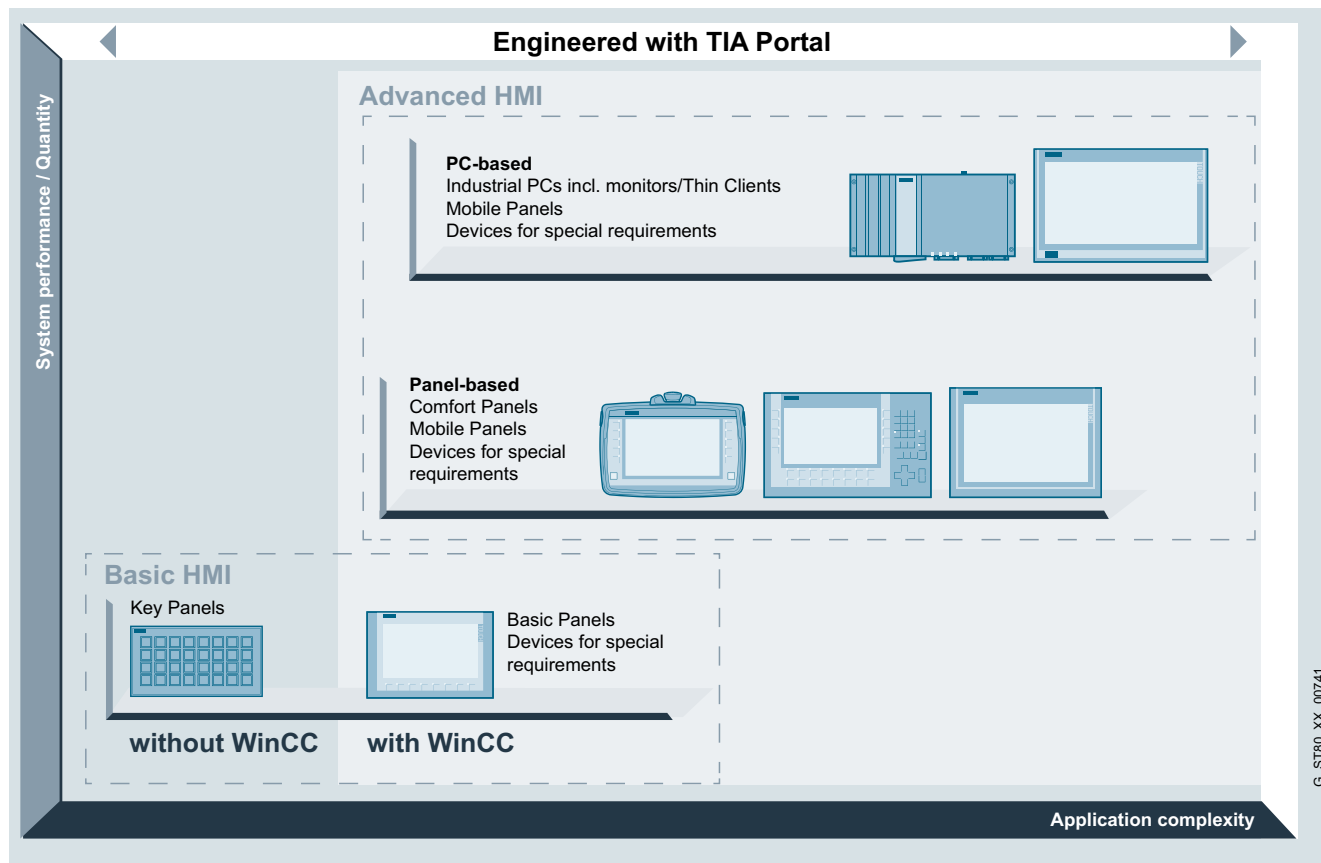

SIMATIC Operator Panels Overview

SIMATIC HMI Panels – HMI devices for efficient machine-level interaction

A complete range of powerful and innovative operator control and monitoring devices is available for implementing efficient, machine-level HMI solutions in the most diverse applications and industries. One unique and highly efficient feature is the integrated configuring via SIMATIC WinCC in the TIA Portal, with which users can achieve significant savings with regard to engineering time, costs and effort.

<http://www.siemens.com/hmi-panels>

Basic HMI

- **Panel-based:**
HMI devices with excellent price-performance ratio for simple visualization tasks.
<http://www.siemens.com/basic-hmi>

Advanced HMI

- **Panel-based:**
Powerful HMI devices for realization of demanding visualization tasks with a high level of convenience.
<http://www.siemens.com/advanced-hmi-panel>
- **PC-based:**
High-performance operator panels for complex, data-intensive, visualization tasks.
<http://www.siemens.com/advanced-hmi-pc>

Rugged and compact for use at machine level

With IP65/NEMA 4 degree of protection at the front, high EMC and extreme vibration resistance, the SIMATIC HMI operator panels are ideally suited for use at machine level in rough industrial environments. Thanks to their compact design with a shallow mounting depth, the stationary operator panels can be fitted anywhere, even where only restricted space is available. For distributed configurations, there are also devices available with all-round IP65/NEMA 4 protection.

The extremely rugged and shock-proof enclosure with degree of protection IP65 makes the Mobile Panels especially suitable for industrial applications. Their low weight and ergonomic design means that they are user-friendly and easy to operate.

One configuration software for everything

SIMATIC WinCC (TIA Portal) is a tool for the uniform configuration of all SIMATIC HMI Panels as well as PC-based systems. Graded variants are available for every task. The software permits simple and efficient configuration. Programming experience is not required.

Once created, configurations can be reused within the family. Key Panels only need to be configured, not programmed.

Overview (continued)**Component of Totally Integrated Automation**

Siemens provides the complete modular system of matched components for automation solutions from one source and — with Totally Integrated Automation — one of the most globally successful automation concepts. SIMATIC WinCC (TIA Portal) is an integral component of this world. It offers crucial advantages. Thanks to the triple uniformity in configuration/programming, data management and communication, automation solution engineering costs are significantly reduced.

Open for a wide variety of automation systems

Despite being consistently incorporated into the SIMATIC world, the panels are nevertheless open for connection to PLCs from many different vendors. The standard delivery includes a comprehensive range of user-friendly drivers.

Innovative operator control and monitoring

The SIMATIC HMI Panels facilitate innovative operator control and monitoring combined with ruggedness, stability and simplicity. On the Comfort Panels in particular, standard hardware and software interfaces, e.g. the Multimedia Card/SD Card, USB, Ethernet, PROFINET, PROFIBUS DP and Visual Basic scripts, provide more flexibility and openness as well as access to the office world.

Worldwide application

The SIMATIC HMI Panels are ideally equipped for global use. Online language switching permits selection of up to 32 languages during operation simply by pressing a button. The wide variety of languages available also includes, for example, Asian logographic languages (Chinese, Taiwanese, Korean, Japanese) and Russian. The configuration interface of WinCC (TIA Portal) including the online help and the complete documentation is also multilingual. Up to 32 languages can be used in one project. And all this is complemented by global service and support from Siemens.

Configuration at a glance

| | WinCC (TIA Portal) engineering software | | | | STEP 7 |
|---|---|-----------------|-----------------|-----------------|--------|
| | Basic | Comfort | Advanced | Professional | STEP 7 |
| Key Panels | - | - | - | - | • |
| Basic Panels 2nd Generation ¹⁾ | • | • | • | • | - |
| Comfort Panels | - | • ³⁾ | • | • | - |
| Mobile Panels 2nd Generation | - | • ²⁾ | • ²⁾ | • ²⁾ | - |

• Possible

¹⁾ As of WinCC (TIA Portal) V13

²⁾ As of WinCC (TIA Portal) V13 SP1

³⁾ Outdoor versions from WinCC (TIA Portal) V13 SP1, Update 6 and HSP (download), or Comfort Panels 15" - 22" (-OAX1) from V14 SP1 HSP

| | WinCC flexible engineering software | | | |
|---|-------------------------------------|-----------------|-----------------|-----------------|
| | Micro | Compact | Standard | Advanced |
| Key Panels | - | - | - | - |
| Basic Panels (1st Generation) | | | | |
| KTP400 Basic mono PN | - | • | • | • |
| KTP600 Basic | - | • | • | • |
| KTP1000 Basic | - | • | • | • |
| TP1500 Basic | - | • | • | • |
| Mobile Panels | | | | |
| Mobile Panel 177 | - | • | • | • |
| Mobile Panel 277 | - | - | • | • |
| Mobile Panel 277(F) IWLAN | - | - | • | • |
| Micro Panels | | | | |
| OP 73micro | • | • | • | • |
| TP 177micro | • | • | • | • |
| Panels – 70 Series | | | | |
| OP 73 | - | • | • | • |
| OP 77A/B | - | • | • | • |
| Panels – 170 Series | | | | |
| TP 177A | - | • | • | • |
| TP/OP 177B | - | • ¹⁾ | • ¹⁾ | • ¹⁾ |
| Panels – 270 Series | | | | |
| TP 277/OP 277 | - | - | • ²⁾ | • ²⁾ |
| Multi Panels – 170 Series | | | | |
| MP 177 | - | • ⁵⁾ | • ⁴⁾ | • ⁴⁾ |
| Multi Panels – 270 Series | | | | |
| MP 277 | - | - | • | • |
| Panels – 370 Series | | | | |
| MP 377 | - | - | • ³⁾ | • ³⁾ |
| WinAC MP | | | | |
| WinAC MP 177 | - | • ⁵⁾ | • ⁵⁾ | • ⁵⁾ |
| WinAC MP 277 | - | - | • ⁵⁾ | • ⁵⁾ |
| WinAC MP 377 | - | - | • ⁵⁾ | • ⁵⁾ |

• Possible

¹⁾ WinCC flexible 2005 or higher and TP 177B 4" with WinCC flexible 2008 and higher

²⁾ WinCC flexible 2005 SP1 and higher

³⁾ WinCC flexible 2007 and higher: Mobile Panel 277(F) IWLAN V1; WinCC flexible 2008 SP2 and higher: Mobile Panel 277(F) IWLAN V2

⁴⁾ WinCC flexible 2008 and higher

⁵⁾ WinCC flexible 2008 SP1 and higher

Operator panels

Basic HMI

Introduction

Overview

Basic HMI

Basic Panels

Cost-efficient, fully graphical user guidance?

- Intuitive operation of 4" ... 22"
- Integrated HMI basic functionality
- Perfect interaction with SIMATIC S7-1200 and SIMATIC S7-1500

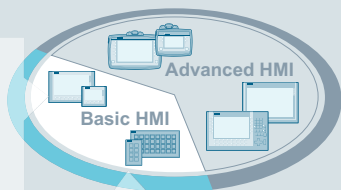

Key Panels

Flexible expansion with keys – or even safety functions?

- Fast commissioning
- Easy networking
- Intuitive state detection

SIMATIC HMI Key Panels

You can use the Key Panels to realize operator panels quickly, as well as save a lot of time and money setting them up since they are prefabricated and ready for installation.

All illuminated pushbuttons are freely configurable and equipped with five colored LEDs (red, green, blue, yellow and white). All buttons can also easily be inscribed in IP65. On the back, there are integrated IO terminals for connecting actuators and sensors.

SIMATIC HMI Basic Panels

Basic Panels are perfect for the cost-effective implementation of simple visualization tasks at machine level. Their basic features and functionality as well as the especially attractive price make them perfect entry-level devices.

The following modules are available:

- Key Panels
 - SIMATIC HMI KP8/KP8F/KP32F (key devices with multicolored LEDs)
- Basic Panels
 - Standard devices 2nd Generation

Inexpensive realization of simple HMI tasks

Basic HMI is recommended for simple applications with a limited quantity structure, where the price-performance ratio counts as well as fast, intuitive operation.

The devices offer a brilliant display quality and high-power visualization, which significantly simplifies the operation of simple machines and equipment. You can also save valuable time during installation, commissioning and engineering with turnkey and flexible solutions.

Overview

SIMATIC HMI Key Panels

The Key Panels, PROFINET successors to the PROFIBUS-based Push Button Panels, are operator panels which are ready-to-run without any configuration effort at all.

Alternatives to individually wired long-stroke keys. They are designed for direct operator control of the machine.

Key Panels provide many basic functions for direct operator control and monitoring instead of machine operator control, a cost-effective, versatile and space-saving combination, and they reduce configuration and installation costs to a minimum. Furthermore, additional actuators and sensors can also be optionally connected directly on the back of the devices.

The Key Panels can be used directly in line and ring topologies thanks to an integrated switch and two RJ45 PN sockets.

In addition there are two fully configured IP65 installation enclosures for KP8(F) available.

Exact cutouts included. Even supply cables with plugs can easily be connected in IP65 without any drilling or milling. These ready-made enclosures can be used as small local operator stations.

They can be found under Accessories -> Fasteners, and depending on the version, can come supplied with features such as EMERGENCY OFF buttons.

- SIMATIC HMI blank front design
- SIMATIC HMI KP8 PN
- SIMATIC HMI KP8F PN (shared device with GSD file possible)
- SIMATIC HMI KP32F PN (PROFIsafe can be switched off)
- Installation enclosure KP8 (Accessories -> Fasteners)
- Installation enclosure KP8F (Accessories -> Fasteners)

More information is available at:

<http://www.siemens.com/key-panels>

Operator panels

Basic HMI

Key Panels

SIMATIC HMI KP8/KP8F/KP32F

Overview

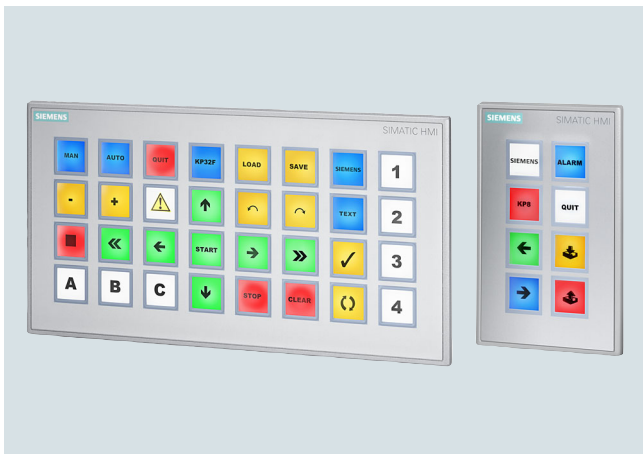

SIMATIC HMI KP32F and HMI KP8



KeyPanel, empty front, at the front and at the back

SIMATIC HMI Key Panels

- Optimum operability thanks to large mechanical keys and multi-colored LED backlighting (daylight readable)
- Over 60% time savings for wiring and installation (Plug&Play)
- More than 30% savings in material costs compared to conventional keypad operator panels
- 2 PROFINET ports (incl. switch) already integrated for setting up line and ring topologies
- Freely configurable digital I/Os on the rear for connecting key-operated switches, indicator lamps, etc.
- Connection of fail-safe emergency stop buttons or other fail-safe signals with KP8F and KP32F (in SIL2 or SIL3)
- Functionally compatible with all standard PROFINET master CPUs, also non-Siemens
- KP8 and empty front design, also optimized for installation in IPC Extension Units in IP65
- Maximum flexibility due to parameterization
- Empty front design for standardized assembly of flexible operator panels
- Installation enclosure, fully enclosed IP65, no drilling or milling necessary, KP8(F) not included; for accessories see technical specifications for installation enclosure

Technical specifications

| Article number | 6AV3688-3AY36-0AX0 SIMATIC HMI KP8 PN | 6AV3688-3AF37-0AX0 SIMATIC HMI KP8F PN | 6AV3688-3EH47-0AX0 SIMATIC HMI KP32F PN |
|---|--|---|--|
| General information | | | |
| Product type designation | KP8 PN | KP8F PN | KP32F PN |
| Control elements | | | |
| With parameterizable keys | Yes | Yes | Yes |
| Keyboard fonts | | | |
| • Membrane keyboard | | | |
| - user-definable label membrane keys | Yes | Yes | Yes |
| • Function keys | | | |
| - Number of function keys | 8 | 8 | 32 |
| • Short-stroke keys | | | |
| - Number of short-stroke keys | 8 | 8 | 32 |
| Expansions for operator control of the process | | | |
| • DP direct LEDs (LEDs as S7 output I/O) | 8; Adjustable brightness | 8; Adjustable brightness | 8; Adjustable brightness |
| • Number of color modes for LED | 5; Red, green, blue, yellow, white | 5; Red, green, blue, yellow, white | 5; Red, green, blue, yellow, white |
| • Direct keys (keys as S7 input I/O) | 8 | 8 | 32 |
| Installation type/mounting | | | |
| Mounting type | Clamp terminals | Mounting clip | Mounting clip |
| Rack mounting | No | No | No |
| Front mounting | Yes; Compatible with Extension Units dimensions | Yes; Compatible with Extension Units dimensions | Yes |
| Rail mounting | No | No | No |
| Wall mounting/direct mounting | No | No | No |
| Mounting in portrait format possible | Yes | Yes | Yes |
| Mounting in landscape format possible | Yes | Yes | Yes |
| maximum permissible angle of inclination without external ventilation | 30°; To the front/rear | 30°; To the front/rear | 30°; To the front/rear |
| Number of slots for command devices and signaling units | 0 | 0 | 0 |
| Supply voltage | | | |
| Type of supply voltage | DC | DC | DC |
| Rated value (DC) | 24 V; 24 V looped through at connector, no interruption on pulling | 24 V; 24 V can be looped through connector, interrupted when pulled | 24 V; 24 V looped through at connector, no interruption on pulling |
| Digital inputs | | | |
| Number of digital inputs | 8; Max. 8 inputs and outputs (total) | 8; Total inputs and outputs max. 8 and 1x SIL 2 or 2x SIL 3 | 32; Total inputs and outputs max. 32 and 2x SIL 2 or 4x SIL 3 |
| Input voltage | | | |
| • Rated value (DC) | 24 V | 24 V | 24 V |

Operator panels

Basic HMI

Key Panels

SIMATIC HMI KP8/KP8F/KP32F

Technical specifications (continued)

| Article number | 6AV3688-3AY36-0AX0 SIMATIC HMI KP8 PN | 6AV3688-3AF37-0AX0 SIMATIC HMI KP8F PN | 6AV3688-3EH47-0AX0 SIMATIC HMI KP32F PN |
|--|--|---|---|
| Digital outputs | | | |
| Number of digital outputs | 8; Max. 8 inputs and outputs (total) | 8; Max. 8 inputs and outputs (total) | 16; Max. 32 inputs and outputs (total) |
| Short-circuit protection | Yes | Yes | Yes |
| Switching capacity of the outputs | | | |
| • with resistive load, max. | 100 mA | 100 mA | 100 mA |
| Output voltage | | | |
| • Rated value (DC) | 24 V; Non-isolated | 24 V; Non-isolated | 24 V; Non-isolated |
| Total current of the outputs | | | |
| • Current per channel, max. | 100 mA | 100 mA | 100 mA |
| • Current per group, max. | 800 mA | 800 mA | 800 mA |
| Interfaces | | | |
| Number of industrial Ethernet interfaces | 2; For the construction of lines and rings without external switch | 2; For the construction of lines and rings without external switch | 2; For the construction of lines and rings without external switch |
| Number of PROFINET interfaces | 2; Incl. switch | 2; Incl. switch | 2; Incl. switch |
| Industrial Ethernet | | | |
| • Number of ports of the integrated switch | 2; Per port | 2; Per port | 2; Per port |
| Protocols | | | |
| PROFINET | Yes; also 3rd party PLC | Yes; also 3rd party PLC | Yes; incl. shared device, 3rd party PLC |
| PROFINET CBA | No | No | No |
| IRT | Yes | Yes | Yes |
| PROFIsafe | No | Yes; 1x SIL 3 (two-channel) or 2x SIL 2 (single-channel) emergency stop sensors | Yes; 2x SIL 3 (two-channel) or 4x SIL 2 (single-channel) emergency stop sensors |
| PROFIBUS | No | No | No |
| Redundancy mode | | | |
| • MRP | Yes | Yes | Yes |
| Test commissioning functions | | | |
| Illuminant test | Yes; During switch on | Yes; During switch on | Yes; During switch on |
| Key and signal lamp test | Yes; Automatically when switching on | Yes; Automatically when switching on | Yes; Automatically when switching on |
| Degree and class of protection | | | |
| IP (at the front) | IP65 | IP65 | IP65 |
| Enclosure Type 4 at the front | No | No | No |
| Enclosure Type 4x at the front | Yes; Incl. NEMA12 | Yes; Incl. NEMA12 | Yes; Incl. NEMA12 |
| IP (rear) | IP20 | IP20 | IP20 |

Technical specifications (continued)

| Article number | 6AV3688-3AY36-0AX0 SIMATIC HMI KP8 PN | 6AV3688-3AF37-0AX0 SIMATIC HMI KP8F PN | 6AV3688-3EH47-0AX0 SIMATIC HMI KP32F PN |
|---|---|--|--|
| Standards, approvals, certificates | | | |
| CE mark | Yes | Yes | Yes |
| cULus | Yes | Yes | Yes |
| RCM (formerly C-TICK) | Yes | Yes | Yes |
| KC approval | Yes | Yes | Yes |
| CCC | | No; not necessary | No; not necessary |
| Suitable for safety functions | No | Yes | Yes |
| Use in hazardous areas | | | |
| • ATEX Zone 2 | Yes | Yes | No |
| • ATEX Zone 22 | Yes | Yes | No |
| • cULus Class I Zone 2, Division 2 | Yes | Yes | No |
| • FM Class I Division 2 | Yes | Yes | No |
| Ambient conditions | | | |
| Ambient temperature during operation | | | |
| • min. | 0 °C | 0 °C | 0 °C |
| • max. | 55 °C | 55 °C | 55 °C |
| Relative humidity | | | |
| • Operation, max. | 95 %; no condensation | 95 %; no condensation | 95 %; no condensation |
| Configuration | | | |
| Configuration software | | | |
| • STEP 7 Basic (TIA Portal) | Yes | Yes | Yes |
| • STEP 7 Professional (TIA Portal) | Yes | Yes | Yes |
| Functionality under WinCC (TIA Portal) | | | |
| Process coupling | | | |
| • S7-1200 | Yes; with ET 200pro CPU and ET 200S CPU | Yes; with ET 200pro CPU and ET 200S CPU | Yes; with ET 200pro CPU and ET 200S CPU |
| • S7-1500 | Yes | Yes | Yes |
| • S7-200 | No | No | No |
| • S7-300/400 | Yes; STEP 7 or SIMATIC STEP 7 Basic V11 or higher | Yes; with F-CPU: STEP 7 V11 SP1 (or higher) and Safety V11 (or higher) or SIMATIC STEP 7 Basic V11 (or higher) | Yes; with F-CPU: STEP 7 V11 SP1 or higher and Safety V11 (or higher), without F-CPU STEP 7 or SIMATIC STEP 7 Basic V11 (or higher) |
| • LOGO! | No | No | No |
| • WinAC | Yes | Yes | Yes |
| • SIMOTION | No | No | No |
| • Allen Bradley (EtherNet/IP) | No | No | No |
| • Allen Bradley (DF1) | No | No | No |
| • Mitsubishi (MC TCP/IP) | No | No | No |
| • Mitsubishi (FX) | No | No | No |
| • OMRON (FINS TCP) | No | No | No |
| • OMRON (LINK/Multilink) | No | No | No |
| • Modicon (Modbus TCP/IP) | No | No | No |
| • Modicon (Modbus) | No | No | No |

Operator panels

Basic HMI

Key Panels

SIMATIC HMI KP8/KP8F/KP32F

Technical specifications (continued)

| Article number | 6AV3688-3AY36-0AX0 SIMATIC HMI KP8 PN | 6AV3688-3AF37-0AX0 SIMATIC HMI KP8F PN | 6AV3688-3EH47-0AX0 SIMATIC HMI KP32F PN |
|---|--|--|---|
| Mechanics/material | | | |
| Enclosure material (front) | | | |
| • Plastic | Yes | Yes | No |
| • Aluminum | No | No | Yes |
| Service life | | | |
| • Short-stroke keys (in switching cycles) | 1 500 000 | 1 500 000 | 1 500 000 |
| • LEDs (ON period) | 100 % | 100 % | 100 % |
| Dimensions | | | |
| Width of the housing front | 98 mm | 98 mm | 295 mm |
| Height of housing front | 155 mm | 155 mm | 155 mm |
| Mounting cutout, width | 68 mm; Max. thickness of mounting plate 2 - 6 mm | 68 mm; Max. thickness of mounting plate 2 - 6 mm | 277 mm; Max. thickness of mounting plate 2 - 6 mm |
| Mounting cutout, height | 129 mm | 129 mm | 137 mm |
| Overall depth | 49 mm; Incl. angled SIMATIC Ethernet connector | 49 mm; Incl. angled SIMATIC Ethernet connector | 69 mm; Incl. angled SIMATIC Ethernet connector |
| Weights | | | |
| Weight without packaging | 270 g | 280 g | 1 220 g |

2

Technical specifications (continued)

| | |
|---|---|
| Article number | 6AV3688-3XY38-3AX0 KP8 Design blank Front |
| General information | |
| Product type designation | Empty front design |
| Control elements | |
| With parameterizable keys | No |
| Keyboard fonts | |
| • Function keys | |
| - Number of function keys | 0 |
| Installation type/mounting | |
| Mounting type | Clamp terminals |
| Rack mounting | No |
| Front mounting | Yes; Compatible with Extension Units dimensions |
| Rail mounting | No |
| Wall mounting/direct mounting | No |
| Mounting in portrait format possible | Yes |
| Mounting in landscape format possible | Yes |
| maximum permissible angle of inclination without external ventilation | 180°; To the front/rear |
| Number of slots for command devices and signaling units | 5; Max. 5 possible |
| Supply voltage | |
| Type of supply voltage | external |
| Type of output | |
| LED colors | |
| • red | No |
| • yellow | No |
| • green | No |
| • white | No |
| • blue | No |
| Interfaces | |
| Number of USB interfaces | 0 |
| Test commissioning functions | |
| Key and signal lamp test | No |
| EMC | |
| Emission of radio interference acc. to EN 55 011 | |
| • Limit class A, for use in industrial areas | No |
| • Limit class B, for use in residential areas | No |
| Degree and class of protection | |
| IP (at the front) | IP65 |
| Enclosure Type 4 at the front | No |
| Enclosure Type 4x at the front | No |
| IP (rear) | IP20 |

| | |
|---|--|
| Article number | 6AV3688-3XY38-3AX0 KP8 Design blank Front |
| Standards, approvals, certificates | |
| CE mark | Yes |
| cULus | No |
| RCM (formerly C-TICK) | No |
| Use in hazardous areas | |
| • ATEX Zone 2 | No |
| • ATEX Zone 22 | No |
| • cULus Class I Zone 1 | No |
| • cULus Class I Zone 2, Division 2 | No |
| • FM Class I Division 2 | No |
| Marine approval | |
| • Germanischer Lloyd (GL) | No |
| • American Bureau of Shipping (ABS) | No |
| • Bureau Veritas (BV) | No |
| • Det Norske Veritas (DNV) | No |
| • Lloyds Register of Shipping (LRS) | No |
| • Nippon Kaiji Kyokai (Class NK) | No |
| • Polski Rejestr Statkow (PRS) | No |
| Ambient conditions | |
| Ambient temperature during operation | |
| • min. | 0 °C |
| • max. | 55 °C |
| Relative humidity | |
| • Operation, max. | 95 % |
| Mechanics/material | |
| Enclosure material (front) | |
| • Plastic | No |
| • Aluminum | Yes |
| • Stainless steel | No |
| Dimensions | |
| Width of the housing front | 98 mm |
| Height of housing front | 155 mm |
| Mounting cutout, width | 68 mm; Max. thickness of mounting plate 2 - 6 mm |
| Mounting cutout, height | 129 mm |
| Overall depth | 49 mm |
| Weights | |
| Weight without packaging | 240 g |
| Other | |
| Merchandise | Yes |
| Manufacturer name | SIEMENS AG |
| Manufacturer's address | Gleiwitzerstraße 555, 90475 Nuremberg, Germany |

Operator panels

Basic HMI

Key Panels

SIMATIC HMI KP8/KP8F/KP32F

| Ordering data | Article No. |
|---|---|
| SIMATIC HMI KP8 PN Key Panel, 8 short-stroke keys with multicolored LEDs, PROFINET interfaces, 2 x parameterizable with STEP 7 V5.5 or higher | 6AV3688-3AY36-0AX0 |
| SIMATIC HMI KP8F PN Key Panel, 8 short-stroke keys with multicolored LEDs, PROFINET interfaces with PROFI-safe, parameterizable with STEP 7 V5.5 or higher; 4 additional fail-safe inputs. Can be used as 2 x SIL 2 or 1 x SIL 3 | 6AV3688-3AF37-0AX0 |
| SIMATIC HMI KP32F PN Key Panel, 32 short-stroke keys with multicolored LEDs, PROFINET interfaces with PROFI-safe, parameterizable with STEP 7 V5.5 or higher; including 8 fail-safe inputs. Can be used as 4 x SIL 2 or 2 x SIL 3 | 6AV3688-3EH47-0AX0 |
| Empty front design for standard 22.5 mm operator controls, same mounting dimensions as KP8 | 6AV3688-3XY38-3AX0 |
| Documentation You can find the manual for the Key Panels on the Internet at: | http://support.automation.siemens.com/WW/view/en/56652789 |
| Accessories | See "Operator Control and Monitoring Systems SIMATIC HMI" -> "Accessories" |

More information

More information is available on the Internet at:

<http://www.siemens.com/key-panels>

For accessories see "Operator Control and Monitoring Systems SIMATIC HMI" -> "Accessories"

Note:

Do you need a specific modification or extension to the products described here? Then look up "Customized Automation", where you will find information about additional and generally available sector-specific products, as well as options for customer-specific modifications and adaptations.

2

Overview

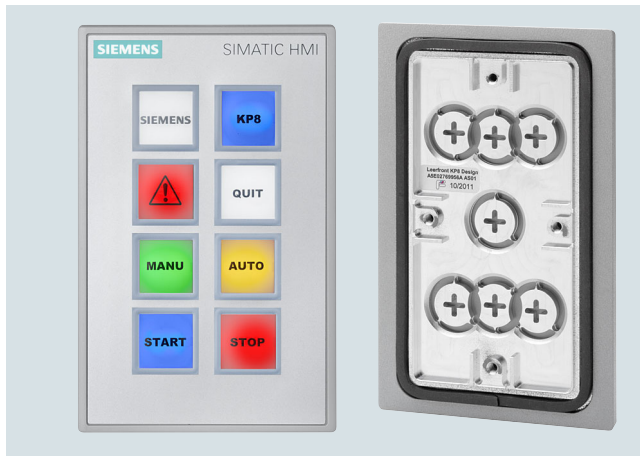

SIPLUS HMI KP8 PN and empty front

SIPLUS HMI Key Panels

- Optimum operability thanks to large mechanical keys and multicolored LED backlighting (daylight readable)
- Over 60% time savings for wiring and installation (Plug&Play)
- More than 30% savings in material costs compared to conventional keypad operator panels
- 2 PROFINET ports (incl. switch) already integrated for setting up line and ring topologies
- Freely configurable digital I/Os on the rear for connecting key-operated switches, indicator lamps, etc.
- Connection of fail-safe emergency stop buttons or other fail-safe signals with KP8F and KP32F (in SIL 2 or SIL 3)
- Functionally compatible with all standard PROFINET master CPUs, also non-Siemens
- KP8 and empty front design, also optimized for installation in IPC Extension Units in IP65
- Maximum flexibility due to parameterization
- Empty front design for standardized assembly of flexible operator panels

Note:

SIPLUS extreme products are based on SIMATIC standard products. The contents listed here were taken from the respective standard products. SIPLUS extreme-specific information was added.

Technical specifications

| Article number | 6AG1688-3AY36-2AX0 SIPLUS HMI KP8 PN | 6AG1688-3AF37-2AX0 SIPLUS HMI KP8F PN | 6AG1688-3EH47-2AX0 SIPLUS HMI KP32F PN |
|---|---|---|---|
| General information | | | |
| Product type designation | KP8 PN | KP8F PN | KP32F PN |
| Ambient conditions | | | |
| Ambient temperature during operation | | | |
| • min. | -40 °C; = Tmin; Startup @ -25 °C | -20 °C; = Tmin (incl. condensation/frost) | -20 °C; = Tmin (incl. condensation/frost) |
| • max. | 60 °C; = Tmax | 55 °C; = Tmax | 55 °C; = Tmax |
| Altitude during operation relating to sea level | | | |
| • Installation altitude above sea level, max. | 5 000 m | 2 000 m | 2 000 m |
| • Ambient air temperature-barometric pressure-altitude | Tmin ... Tmax at 1 140 hPa ... 795 hPa (-1 000 m ... +2 000 m) // Tmin ... (Tmax - 10 K) at 795 hPa ... 658 hPa (+2 000 m ... +3 500 m) // Tmin ... (Tmax -20 K) at 658 hPa ... 540 hPa (+3 500 m ... +5 000 m) | Tmin ... Tmax at 1 140 hPa ... 795 hPa (-1 000 m ... +2 000 m) | Tmin ... Tmax at 1 140 hPa ... 795 hPa (-1 000 m ... +2 000 m) |
| Relative humidity | | | |
| • With condensation, tested in accordance with IEC 60068-2-38, max. | 100 %; RH incl. condensation/frost (no commissioning under condensation conditions) | 100 %; RH incl. condensation / frost (no commissioning in bedewed state), horizontal installation | 100 %; RH incl. condensation / frost (no commissioning in bedewed state), horizontal installation |
| Resistance | | | |
| Coolants and lubricants | | | |
| - Resistant to commercially available coolants and lubricants | Yes; Incl. diesel and oil droplets in the air | Yes; Incl. diesel and oil droplets in the air | Yes; Incl. diesel and oil droplets in the air |
| Use in stationary industrial systems | | | |
| - to biologically active substances according to EN 60721-3-3 | Yes; Class 3B2 mold, fungus and dry rot spores (with the exception of fauna); Class 3B3 on request | | |
| - to chemically active substances according to EN 60721-3-3 | Yes; Class 3C4 (RH < 75 %) incl. salt spray acc. to EN 60068-2-52 (severity degree 3); * | | |
| - to mechanically active substances according to EN 60721-3-3 | Yes; Class 3S4 incl. sand, dust, * | Yes; Class 3S4 incl. sand, dust, * | Yes; Class 3S4 incl. sand, dust, * |

Operator panels

Basic HMI
Key Panels

SIPLUS HMI KP8/KP8F/KP32F

Technical specifications (continued)

| Article number | 6AG1688-3AY36-2AX0 SIPLUS HMI KP8 PN | 6AG1688-3AF37-2AX0 SIPLUS HMI KP8F PN | 6AG1688-3EH47-2AX0 SIPLUS HMI KP32F PN |
|---|--|--|--|
| Use on ships/at sea | | | |
| - to biologically active substances according to EN 60721-3-6 | Yes; Class 6B2 mold and fungal spores (excluding fauna); Class 6B3 on request | | |
| - to chemically active substances according to EN 60721-3-6 | Yes; Class 6C3 (RH < 75 %) incl. salt spray acc. to EN 60068-2-52 (severity degree 3); * | | |
| - to mechanically active substances according to EN 60721-3-6 | Yes; Class 6S3 incl. sand, dust; * | Yes; Class 6S3 incl. sand, dust; * | Yes; Class 6S3 incl. sand, dust; * |
| Remark | * The supplied plug covers must remain in place over the unused interfaces during operation! | | |
| Conformal coating | | | |
| • Coatings for printed circuit board assemblies acc. to EN 61086 | Yes; Class 2 for high availability | Yes; Class 2 for high availability | Yes; Class 2 for high availability |
| • Protection against fouling acc. to EN 60664-3 | Yes; Type 1 protection | Yes; Type 1 protection | Yes; Type 1 protection |
| • Military testing according to MIL-I-46058C, Amendment 7 | Yes; Discoloration of coating possible during service life | Yes; Discoloration of coating possible during service life | Yes; Discoloration of coating possible during service life |
| • Qualification and Performance of Electrical Insulating Compound for Printed Board Assemblies according to IPC-CC-830A | Yes; Conformal coating, Class A | Yes; Conformal coating, Class A | Yes; Conformal coating, Class A |

Ordering data

| Ordering data | Article No. | Ordering data | Article No. |
|---|---------------------------|--|---|
| SIPLUS HMI KP8 PN (extended temperature range and exposure to environmental substances) Key Panel, 8 short-stroke keys with multicolored LEDs, PROFINET interfaces, 2 x parameterizable with STEP 7 V5.5 or higher | 6AG1688-3AY36-2AX0 | Empty front design (Exposure to environmental substances) For standard 22.5 mm operator controls, same mounting dimensions as KP8 | 6AG1688-3XY38-2AX0 |
| SIPLUS HMI KP8F PN (extended temperature range and exposure to environmental substances) Key Panel, 8 short-stroke keys with multicolored LEDs, PROFINET interfaces with PROFI-safe, parameterizable with STEP 7 V5.5 or higher; 4 additional fail-safe inputs. Can be used as 2 x SIL 2 or 1 x SIL 3 | 6AG1688-3AF37-2AX0 | Documentation You can find the manual for the Key Panels on the Internet at: | http://support.automation.siemens.com/WW/view/en/56652789 |
| SIPLUS HMI KP32F PN (extended temperature range and exposure to environmental substances) Key Panel, 32 short-stroke keys with multicolored LEDs, PROFINET interfaces with PROFI-safe, parameterizable with STEP 7 V5.5 or higher; including 8 fail-safe inputs. Can be used as 4 x SIL 2 or 2 x SIL 3 | 6AG1688-3EH47-2AX0 | Accessories | See SIMATIC HMI accessories |

Overview



Basic Panels (2nd Generation)

SIMATIC HMI Basic Panels (2nd Generation) with their fully developed HMI basic functions are the ideal entry-level series for simple HMI applications.

The device family offers panels with 4", 7", 9" and 12" displays, as well as combined key and touch operation.

The innovative high-resolution widescreen displays with 64 000 colors are also suitable for upright installation, and they can be dimmed down to 100%. The innovative operator interface with improved usability opens up a diverse range of options thanks to new controls and graphics.

The new USB interface enables the connection of keyboard, mouse or barcode scanner, and supports the simple archiving of data on a USB flash drive as well as the manual backup and restoring of the complete panel.

The integrated Ethernet or RS 485/422 interface (version-specific) enables simple connection to the controller.

<http://www.siemens.com/basic-panels>

Technical specifications

| Article number | 6AV2123-2DB03-0AX0 | 6AV2123-2GB03-0AX0 | 6AV2123-2GA03-0AX0 |
|--------------------------------------|--|--|--|
| | SIMATIC HMI KTP400 Basic | SIMATIC HMI KTP700 Basic | SIMATIC HMI KTP700 Basic DP |
| General information | | | |
| Product type designation | KTP400 Basic color PN | KTP700 Basic color PN | KTP700 Basic color DP |
| Display | | | |
| Design of display | TFT widescreen display, LED backlighting | TFT widescreen display, LED backlighting | TFT widescreen display, LED backlighting |
| Screen diagonal | 4.3 in | 7 in | 7 in |
| Number of colors | 65 536 | 65 536 | 65 536 |
| Resolution (pixels) | | | |
| • Horizontal image resolution | 480 Pixel | 800 Pixel | 800 Pixel |
| • Vertical image resolution | 272 Pixel | 480 Pixel | 480 Pixel |
| Backlighting | | | |
| • MTBF backlighting (at 25 °C) | 20 000 h | 20 000 h | 20 000 h |
| • Backlight dimmable | Yes | Yes | Yes |
| Keyboard fonts | | | |
| • Function keys | | | |
| - Number of function keys | 4 | 8 | 8 |
| - Number of function keys with LEDs | 0 | | |
| Touch operation | | | |
| • Design as touch screen | Yes | Yes | Yes |
| Installation type/mounting | | | |
| Mounting in portrait format possible | Yes | Yes | Yes |
| Supply voltage | | | |
| Type of supply voltage | DC | DC | DC |
| Rated value (DC) | 24 V | 24 V | 24 V |
| Memory | | | |
| Memory available for user data | 10 Mbyte | 10 Mbyte | 10 Mbyte |
| Type of output | | | |
| Acoustics | | | |
| • Buzzer | Yes | Yes | Yes |

Operator panels

Basic HMI

Basic Panels

Standard devices 2nd Generation

Technical specifications (continued)

| Article number | 6AV2123-2DB03-0AX0 SIMATIC HMI KTP400 Basic | 6AV2123-2GB03-0AX0 SIMATIC HMI KTP700 Basic | 6AV2123-2GA03-0AX0 SIMATIC HMI KTP700 Basic DP |
|---|---|---|--|
| Time of day | | | |
| Clock | | | |
| • Software clock | Yes | Yes | Yes |
| • retentive | Yes; Back-up duration typically 6 weeks | Yes; Back-up duration typically 6 weeks | Yes; Back-up duration typically 6 weeks |
| • synchronizable | Yes | Yes | Yes |
| Interfaces | | | |
| Number of industrial Ethernet interfaces | 1 | 1 | 0 |
| Number of RS 485 interfaces | 0 | 0 | 1 |
| Number of USB interfaces | 1; Up to 16 GB | 1; Up to 16 GB | 1; Up to 16 GB |
| Number of SD card slots | 0 | 0 | 0 |
| Protocols | | | |
| PROFINET | Yes | Yes | No |
| IRT | No | No | No |
| PROFIBUS | No | No | Yes |
| MPI | No | No | Yes |
| Redundancy mode | | | |
| • MRP | No | No | No |
| Degree and class of protection | | | |
| IP (at the front) | IP65 | IP65 | IP65 |
| Enclosure Type 4x at the front | Yes | Yes | Yes |
| IP (rear) | IP20 | IP20 | IP20 |
| Standards, approvals, certificates | | | |
| CE mark | Yes | Yes | Yes |
| cULus | Yes | Yes | Yes |
| RCM (formerly C-TICK) | Yes | Yes | Yes |
| KC approval | Yes | Yes | Yes |
| Use in hazardous areas | | | |
| • ATEX Zone 2 | No | No | No |
| • ATEX Zone 22 | No | No | No |
| • IECEx Zone 2 | No | No | No |
| • IECEx Zone 22 | No | No | No |
| • cULus Class I Zone 2, Division 2 | No | No | No |
| • FM Class I Division 2 | No | No | No |
| Marine approval | | | |
| • Germanischer Lloyd (GL) | Yes | Yes | Yes |
| • American Bureau of Shipping (ABS) | Yes | Yes | Yes |
| • Bureau Veritas (BV) | Yes | Yes | Yes |
| • Det Norske Veritas (DNV) | Yes | Yes | Yes |
| • Lloyds Register of Shipping (LRS) | Yes | Yes | Yes |
| • Nippon Kaiji Kyokai (Class NK) | Yes | Yes | Yes |
| • Polski Rejestr Statkow (PRS) | No | No | No |
| • Chinese Classification Society (CCS) | No | No | No |
| Ambient conditions | | | |
| Suited for indoor use | Yes | | Yes |
| Suited for outdoor use | No | | No |
| Ambient temperature during operation | | | |
| • Operation (vertical installation) | | | |
| - For vertical installation, min. | 0 °C | 0 °C | 0 °C |
| - For vertical installation, max. | 50 °C | 50 °C | 50 °C |
| Relative humidity | | | |
| • Operation, max. | 90 %; no condensation | 90 %; no condensation | 90 %; no condensation |

Technical specifications (continued)

| Article number | 6AV2123-2DB03-0AX0 SIMATIC HMI KTP400 Basic | 6AV2123-2GB03-0AX0 SIMATIC HMI KTP700 Basic | 6AV2123-2GA03-0AX0 SIMATIC HMI KTP700 Basic DP |
|---|---|---|--|
| Configuration | | | |
| Configuration software | | | |
| • STEP 7 Basic (TIA Portal) | Yes; via integrated WinCC Basic (TIA Portal) | Yes; via integrated WinCC Basic (TIA Portal) | Yes; via integrated WinCC Basic (TIA Portal) |
| • WinCC flexible Compact | No | No | No |
| • WinCC Basic (TIA Portal) | Yes | Yes | Yes |
| Languages | | | |
| Online languages | | | |
| • Number of online/runtime languages | 10 | 10 | 10 |
| Functionality under WinCC (TIA Portal) | | | |
| Applications/options | | | |
| • Web browser | Yes | Yes | No |
| • SIMATIC WinCC Sm@rtServer | Yes; Available with WinCC (TIA Portal) V14 or higher | | No |
| Number of Visual Basic Scripts | No | No | No |
| Task planner | Yes | Yes | Yes |
| • time-controlled | No | No | No |
| • task-controlled | Yes | Yes | Yes |
| Message system | | | |
| • Bit messages | | | |
| - Number of bit messages | 1 000 | 1 000 | 1 000 |
| • Analog messages | | | |
| - Number of analog messages | 25 | 25 | 25 |
| • Message buffer | | | |
| - Number of entries | 256 | 256 | 256 |
| - Circulating buffer | Yes | Yes | Yes |
| - retentive | Yes | Yes | Yes |
| Recipe management | | | |
| • Number of recipes | 50 | 50 | 50 |
| • Size of internal recipe memory | 256 kbyte | 256 kbyte | 256 kbyte |
| • Recipe memory expandable | No | No | No |
| Variables | | | |
| • Number of variables per device | 800 | 800 | 800 |
| • Number of variables per screen | 100 | 100 | 100 |
| Images | | | |
| • Number of configurable images | 250 | 250 | 250 |
| Archiving | | | |
| • Number of archives per device | 2; One message and one process value archive | | |
| • Number of entries per archive | 10 000 | 10 000 | 10 000 |
| • Message archive | Yes | Yes | Yes |
| • Process value archive | Yes | Yes | Yes |
| • Archiving methods | | | |
| - Sequential archive | Yes | Yes | Yes |
| - Short-term archive | Yes | Yes | Yes |
| • Memory location | | | |
| - Memory card | No | No | No |
| - USB memory | Yes | Yes | Yes |
| - Ethernet | No | No | No |
| • Data storage format | | | |
| - CSV | No | No | No |
| - TXT | Yes | Yes | Yes |
| - RDB | No | No | No |
| Security | | | |
| • Number of user groups | 50 | 50 | 50 |
| • Number of users | 50 | 50 | 50 |
| • SIMATIC Logon | No | No | No |
| Transfer (upload/download) | | | |
| • MPI/PROFIBUS DP | No | No | Yes |
| • Ethernet | Yes | Yes | No |

Operator panels

Basic HMI

Basic Panels

Standard devices 2nd Generation

Technical specifications (continued)

| Article number | 6AV2123-2DB03-0AX0 SIMATIC HMI KTP400 Basic | 6AV2123-2GB03-0AX0 SIMATIC HMI KTP700 Basic | 6AV2123-2GA03-0AX0 SIMATIC HMI KTP700 Basic DP |
|---|---|---|--|
| Process coupling | | | |
| • S7-1200 | Yes | Yes | Yes |
| • S7-1500 | Yes | Yes | Yes |
| • S7-200 | Yes | Yes | Yes |
| • S7-300/400 | Yes | Yes | Yes |
| • LOGO! | Yes | Yes | Yes |
| • WinAC | Yes | Yes | Yes |
| • SIMOTION | Yes | Yes | Yes |
| • Allen Bradley (EtherNet/IP) | Yes | Yes | No |
| • Allen Bradley (DF1) | No | No | Yes |
| • Mitsubishi (MC TCP/IP) | Yes | Yes | No |
| • Mitsubishi (FX) | No | No | Yes |
| • OMRON (FINS TCP) | No | No | No |
| • OMRON (LINK/Multilink) | No | No | Yes |
| • Modicon (Modbus TCP/IP) | Yes | Yes | No |
| • Modicon (Modbus) | No | No | Yes |
| Peripherals/Options | | | |
| Peripherals | | | |
| • Printer | No | No | No |
| • SIMATIC HMI MM memory card: Multi Media Card | No | No | No |
| • SIMATIC HMI SD memory card: Secure Digital memory card | No | No | No |
| • USB memory | Yes | Yes | Yes |
| Mechanics/material | | | |
| Enclosure material (front) | | | |
| • Plastic | Yes | Yes | Yes |
| • Aluminum | No | No | No |
| • Stainless steel | No | No | No |
| Dimensions | | | |
| Width of the housing front | 141 mm | 214 mm | 214 mm |
| Height of housing front | 116 mm | 158 mm | 158 mm |
| Mounting cutout, width | 123 mm | 197 mm | 197 mm |
| Mounting cutout, height | 99 mm | 141 mm | 141 mm |
| Overall depth | 33 mm | 39 mm | 39 mm |
| Weights | | | |
| Weight without packaging | 360 g | 780 g | 800 g |

| Article number | 6AV2123-2JB03-0AX0 SIMATIC HMI KTP900 Basic | 6AV2123-2MB03-0AX0 SIMATIC HMI KTP1200 Basic | 6AV2123-2MA03-0AX0 SIMATIC HMI KTP1200 Basic DP |
|--------------------------------|---|--|---|
| General information | | | |
| Product type designation | KTP900 Basic color PN | KTP1200 Basic color PN | KTP1200 Basic color DP |
| Display | | | |
| Design of display | TFT widescreen display, LED backlighting | TFT widescreen display, LED backlighting | TFT widescreen display, LED backlighting |
| Screen diagonal | 9 in | 12 in | 12 in |
| Number of colors | 65 536 | 65 536 | 65 536 |
| Resolution (pixels) | | | |
| • Horizontal image resolution | 800 Pixel | 1 280 Pixel | 1 280 Pixel |
| • Vertical image resolution | 480 Pixel | 800 Pixel | 800 Pixel |
| Backlighting | | | |
| • MTBF backlighting (at 25 °C) | 20 000 h | 20 000 h | 20 000 h |
| • Backlight dimmable | Yes | Yes | Yes |
| Keyboard fonts | | | |
| • Function keys | | | |
| - Number of function keys | 8 | 10 | 10 |
| Touch operation | | | |
| • Design as touch screen | Yes | Yes | Yes |

Technical specifications (continued)

| Article number | 6AV2123-2JB03-0AX0 SIMATIC HMI KTP900 Basic | 6AV2123-2MB03-0AX0 SIMATIC HMI KTP1200 Basic | 6AV2123-2MA03-0AX0 SIMATIC HMI KTP1200 Basic DP |
|---|---|--|---|
| Installation type/mounting | | | |
| Mounting in portrait format possible | Yes | Yes | Yes |
| Supply voltage | | | |
| Type of supply voltage | DC | DC | DC |
| Rated value (DC) | 24 V | 24 V | 24 V |
| Memory | | | |
| Memory available for user data | 10 Mbyte | 10 Mbyte | 10 Mbyte |
| Type of output | | | |
| Acoustics | | | |
| • Buzzer | Yes | Yes | Yes |
| Time of day | | | |
| Clock | | | |
| • Software clock | Yes | Yes | Yes |
| • retentive | Yes; Back-up duration typically 6 weeks | Yes; Back-up duration typically 6 weeks | Yes; Back-up duration typically 6 weeks |
| • synchronizable | Yes | Yes | Yes |
| Interfaces | | | |
| Number of industrial Ethernet interfaces | 1 | 1 | 0 |
| Number of RS 485 interfaces | 0 | 0 | 1 |
| Number of USB interfaces | 1; Up to 16 GB | 1; Up to 16 GB | 1; Up to 16 GB |
| Number of SD card slots | 0 | 0 | 0 |
| Protocols | | | |
| PROFINET | Yes | Yes | No |
| IRT | No | No | No |
| PROFIBUS | No | No | Yes |
| MPI | No | No | Yes |
| Redundancy mode | | | |
| • MRP | No | No | No |
| Degree and class of protection | | | |
| IP (at the front) | IP65 | IP65 | IP65 |
| Enclosure Type 4x at the front | Yes | Yes | Yes |
| IP (rear) | IP20 | IP20 | IP20 |
| Standards, approvals, certificates | | | |
| CE mark | Yes | Yes | Yes |
| cULus | Yes | Yes | Yes |
| RCM (formerly C-TICK) | Yes | Yes | Yes |
| KC approval | Yes | Yes | Yes |
| Use in hazardous areas | | | |
| • ATEX Zone 2 | No | No | No |
| • ATEX Zone 22 | No | No | No |
| • IECEx Zone 2 | No | No | No |
| • IECEx Zone 22 | No | No | No |
| • cULus Class I Zone 2, Division 2 | No | No | No |
| • FM Class I Division 2 | No | No | No |
| Marine approval | | | |
| • Germanischer Lloyd (GL) | Yes | Yes | Yes |
| • American Bureau of Shipping (ABS) | Yes | Yes | Yes |
| • Bureau Veritas (BV) | Yes | Yes | Yes |
| • Det Norske Veritas (DNV) | Yes | Yes | Yes |
| • Lloyds Register of Shipping (LRS) | Yes | Yes | Yes |
| • Nippon Kaiji Kyokai (Class NK) | Yes | Yes | Yes |
| • Polski Rejestr Statkow (PRS) | No | No | No |
| • Chinese Classification Society (CCS) | No | No | No |

Operator panels

Basic HMI

Basic Panels

Standard devices 2nd Generation

Technical specifications (continued)

| Article number | 6AV2123-2JB03-0AX0 SIMATIC HMI KTP900 Basic | 6AV2123-2MB03-0AX0 SIMATIC HMI KTP1200 Basic | 6AV2123-2MA03-0AX0 SIMATIC HMI KTP1200 Basic DP |
|---|---|--|---|
| Ambient conditions | | | |
| Suited for indoor use | | | Yes |
| Suited for outdoor use | | | No |
| Ambient temperature during operation | | | |
| • Operation (vertical installation) | | | |
| - For vertical installation, min. | 0 °C | 0 °C | 0 °C |
| - For vertical installation, max. | 50 °C | 50 °C | 50 °C |
| Relative humidity | | | |
| • Operation, max. | 90 %; no condensation | 90 %; no condensation | 90 %; no condensation |
| Configuration | | | |
| Configuration software | | | |
| • STEP 7 Basic (TIA Portal) | Yes; via integrated WinCC Basic (TIA Portal) | Yes; via integrated WinCC Basic (TIA Portal) | Yes; via integrated WinCC Basic (TIA Portal) |
| • WinCC flexible Compact | No | No | No |
| • WinCC Basic (TIA Portal) | Yes | Yes | Yes |
| Languages | | | |
| Online languages | | | |
| • Number of online/runtime languages | 10 | 10 | 10 |
| Functionality under WinCC (TIA Portal) | | | |
| Applications/options | | | |
| • Web browser | Yes | Yes | No |
| • SIMATIC WinCC Sm@rtServer | Yes; Available with WinCC (TIA Portal) V14 or higher | Yes; Available with WinCC (TIA Portal) V14 or higher | No |
| Number of Visual Basic Scripts | No | No | No |
| Task planner | Yes | Yes | Yes |
| • time-controlled | No | No | No |
| • task-controlled | Yes | Yes | Yes |
| Message system | | | |
| • Bit messages | | | |
| - Number of bit messages | 1 000 | 1 000 | 1 000 |
| • Analog messages | | | |
| - Number of analog messages | 25 | 25 | 25 |
| • Message buffer | | | |
| - Number of entries | 256 | 256 | 256 |
| - Circulating buffer | Yes | Yes | Yes |
| - retentive | Yes | Yes | Yes |
| Recipe management | | | |
| • Number of recipes | 50 | 50 | 50 |
| • Size of internal recipe memory | 256 kbyte | 256 kbyte | 256 kbyte |
| • Recipe memory expandable | No | No | No |
| Variables | | | |
| • Number of variables per device | 800 | 800 | 800 |
| • Number of variables per screen | 100 | 100 | 100 |
| Images | | | |
| • Number of configurable images | 250 | 250 | 250 |

Technical specifications (continued)

| Article number | 6AV2123-2JB03-0AX0 SIMATIC HMI KTP900 Basic | 6AV2123-2MB03-0AX0 SIMATIC HMI KTP1200 Basic | 6AV2123-2MA03-0AX0 SIMATIC HMI KTP1200 Basic DP |
|--|---|--|---|
| Archiving | | | |
| • Number of archives per device | 2; One message and one process value archive | 2; One message and one process value archive | 2; One message and one process value archive |
| • Number of entries per archive | 10 000 | 10 000 | 10 000 |
| • Message archive | Yes | Yes | Yes |
| • Process value archive | Yes | Yes | Yes |
| • Archiving methods | | | |
| - Sequential archive | Yes | Yes | Yes |
| - Short-term archive | Yes | Yes | Yes |
| • Memory location | | | |
| - Memory card | No | No | No |
| - USB memory | Yes | Yes | Yes |
| - Ethernet | No | No | No |
| • Data storage format | | | |
| - CSV | No | No | No |
| - TXT | Yes | Yes | Yes |
| - RDB | No | No | No |
| Security | | | |
| • Number of user groups | 50 | 50 | 50 |
| • Number of users | 50 | 50 | 50 |
| • SIMATIC Logon | No | No | No |
| Transfer (upload/download) | | | |
| • MPI/PROFIBUS DP | No | No | Yes |
| • Ethernet | Yes | Yes | No |
| Process coupling | | | |
| • S7-1200/S7-1500 | Yes/Yes | Yes/Yes | Yes/Yes |
| • S7-200/S7-300/400 | Yes/Yes | Yes/Yes | Yes/Yes |
| • LOGO! | Yes | Yes | Yes |
| • WinAC | Yes | Yes | Yes |
| • SIMOTION | Yes | Yes | Yes |
| • Allen Bradley (EtherNet/IP) | Yes | Yes | No |
| • Allen Bradley (DF1) | No | No | Yes |
| • Mitsubishi (MC TCP/IP) | Yes | Yes | No |
| • Mitsubishi (FX) | No | No | Yes |
| • OMRON (FINS TCP) | No | No | No |
| • OMRON (LINK/Multilink) | No | No | Yes |
| • Modicon (Modbus TCP/IP) | Yes | Yes | No |
| • Modicon (Modbus) | No | No | Yes |
| Peripherals/Options | | | |
| Peripherals | | | |
| • Printer | No | No | No |
| • SIMATIC HMI MM memory card: Multi Media Card | No | No | No |
| • SIMATIC HMI SD memory card: Secure Digital memory card | No | No | No |
| • USB memory | Yes | Yes | Yes |
| Mechanics/material | | | |
| Enclosure material (front) | | | |
| • Plastic | Yes | Yes | Yes |
| • Aluminum | No | No | No |
| • Stainless steel | No | No | No |
| Dimensions | | | |
| Width of the housing front | 267 mm | 330 mm | 330 mm |
| Height of housing front | 182 mm | 245 mm | 245 mm |
| Mounting cutout, width | 251 mm | 310 mm | 310 mm |
| Mounting cutout, height | 166 mm | 221 mm | 221 mm |
| Overall depth | 55 mm | 60 mm | 60 mm |
| Weights | | | |
| Weight without packaging | 1 130 g | 1 710 g | 1 710 g |

Operator panels

Basic HMI

Basic Panels

Standard devices 2nd Generation

Ordering data

Article No.

SIMATIC HMI Basic Panels (2nd Generation)

Key and Touch devices

SIMATIC HMI KTP400 Basic

Key/touch-screen operation;
4" TFT widescreen display,
65 536 colors,
PROFINET interface

6AV2123-2DB03-0AX0

SIMATIC HMI KTP700 Basic

Key/touch-screen operation;
7" TFT widescreen display,
65 536 colors,
PROFINET interface

6AV2123-2GB03-0AX0

SIMATIC HMI KTP700 Basic DP

Key/touch-screen operation;
7" TFT widescreen display,
65 536 colors,
PROFIBUS interface

6AV2123-2GA03-0AX0

SIMATIC HMI KTP900 Basic

Key/touch-screen operation;
9" TFT widescreen display,
65 536 colors,
PROFINET interface

6AV2123-2JB03-0AX0

SIMATIC HMI KTP1200 Basic

Key/touch-screen operation;
12" TFT widescreen display,
65 536 colors,
PROFINET interface

6AV2123-2MB03-0AX0

SIMATIC HMI KTP1200 Basic DP

Key/touch-screen operation;
12" TFT widescreen display,
65 536 colors,
PROFIBUS interface

6AV2123-2MA03-0AX0

Article No.

Starter kits

Starter kit SIMATIC S7-1200 + KP300 Basic mono PN

6AV6651-7HA01-3AA4

Starter kits with an S7-1200
consist of:

- the respective SIMATIC HMI Basic Panel
SIMATIC HMI KP300 Basic mono PN
SIMATIC HMI KTP400 Basic
SIMATIC HMI KTP700 Basic
- SIMATIC S7-1200 CPU 1212C AC/DC/Rly
- SIMATIC S7-1200 Simulator Module SIM 12
- SIMATIC STEP 7 BASIC CD
- SIMATIC S7-1200 HMI Manual Collection CD
- Ethernet CAT5 cable, 2 m

Starter Kit SIMATIC S7-1200 + KTP400 Basic

6AV6651-7KA01-3AA4

Starter Kit SIMATIC S7-1200 + KTP700 Basic

6AV6651-7DA01-3AA4

Starter kit LOGO! + KP300 Basic mono PN

6AV2132-0HA00-0AA1

Starter kits with a LOGO! consist of:

- the respective SIMATIC HMI Basic Panel
SIMATIC HMI KP300 Basic mono PN
SIMATIC HMI KTP400 Basic
SIMATIC HMI KTP700 Basic
- LOGO! 12/24 RCE
- LOGO! POWER 24 V 1.3 A
- LOGO! SOFT COMFORT V7
- WINCC BASIC (TIA Portal)
- Ethernet CAT5 cable, 2 m

Starter kit LOGO! + KTP400 Basic

6AV2132-0KA00-0AA1

Starter kit LOGO! + KTP700 Basic

6AV2132-3GB00-0AA1

Documentation

You can find the manual for the
Basic Panels on the Internet at:

<http://support.automation.siemens.com>

Accessories

See "Operator Control and Monitoring
Systems SIMATIC HMI" ->
"Accessories"

More information is available on the Internet at:

<http://www.siemens.com/basic-panels>

Note:

Do you need a specific modification or extension to the products described here? Then look up "Customized products", where you will find information about additional and generally available sector-specific products, as well as options for customer-specific modifications and adaptations.

Overview

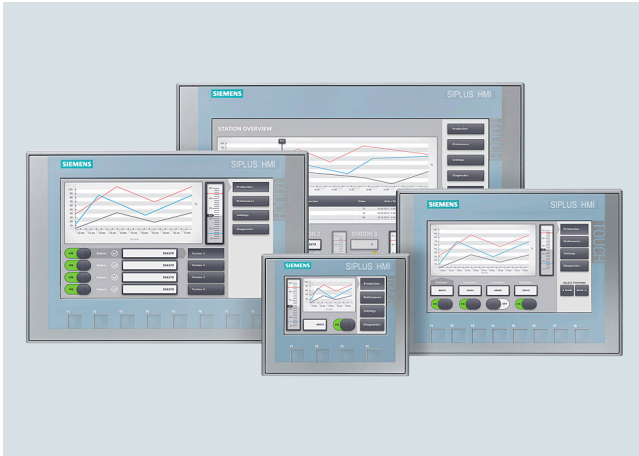

With their fully developed HMI basic functions, 2nd Generation SIPLUS Basic Panels are the ideal entry-level series for simple HMI applications.

The device family offers panels with 4", 7", 9" and 12" displays, as well as combined key and touch operation.

The innovative high-resolution widescreen displays with 64 000 colors are also suitable for upright installation, and they can be dimmed down to 100%. The innovative operator interface with improved usability opens up a diverse range of options thanks to new controls and graphics. The new USB interface enables the connection of keyboard, mouse or barcode scanner, and supports the simple archiving of data on a USB flash drive.

The integrated Ethernet or RS 485/422 interface (version-specific) enables simple connection to the controller.

Note:

SIPLUS extreme products are based on SIMATIC standard products. The contents listed here were taken from the respective standard products. SIPLUS extreme-specific information was added.

Technical documentation on SIPLUS can be found here:

<http://www.siemens.com/siplus-extreme>

Technical specifications

| Article number | 6AG1123-2DB03-2AX0 SIPLUS HMI KTP400 BASIC | 6AG1123-2GB03-2AX0 SIPLUS HMI KTP700 BASIC | 6AG1123-2GA03-2AX0 SIPLUS HMI KTP700 BASIC DP |
|---|---|---|---|
| General information | | | |
| Product type designation | KTP400 Basic color PN | KTP700 Basic color PN | KTP700 Basic color DP |
| Ambient conditions | | | |
| Suited for indoor use | | Yes | Yes |
| Suited for outdoor use | | No | No |
| Ambient temperature during operation | | | |
| • Operation (vertical installation) | | | |
| - For vertical installation, min. | -20 °C; = Tmin | -20 °C | -20 °C; = Tmin |
| - For vertical installation, max. | 60 °C; = Tmax | 50 °C | 50 °C |
| Altitude during operation relating to sea level | | | |
| • Installation altitude above sea level, max. | 5 000 m | 5 000 m | 5 000 m |
| • Ambient air temperature-barometric pressure-altitude | Tmin ... Tmax at 1 140 hPa ... 795 hPa (-1 000 m ... +2 000 m) // Tmin ... (Tmax - 10 K) at 795 hPa ... 658 hPa (+2 000 m ... +3 500 m) // Tmin ... (Tmax -20 K) at 658 hPa ... 540 hPa (+3 500 m ... +5 000 m) | | |
| Relative humidity | | | |
| • With condensation, tested in accordance with IEC 60068-2-38, max. | 100 %; RH incl. condensation/frost (no commissioning under condensation conditions) | 100 %; RH incl. condensation/frost (no commissioning under condensation conditions) | 100 %; RH incl. condensation/frost (no commissioning when condensation present), vertical mounting position |
| Resistance | | | |
| Coolants and lubricants | | | |
| - Resistant to commercially available coolants and lubricants | Yes; Incl. diesel and oil droplets in the air | Yes; Incl. diesel and oil droplets in the air | Yes; Incl. diesel and oil droplets in the air |
| Use in stationary industrial systems | | | |
| - to biologically active substances according to EN 60721-3-3 | Yes; Class 3B2 mold, fungus and dry rot spores (with the exception of fauna); Class 3B3 on request | | |
| - to chemically active substances according to EN 60721-3-3 | Yes; Class 3C4 (RH < 75 %) incl. salt spray acc. to EN 60068-2-52 (severity degree 3); * | | |
| - to mechanically active substances according to EN 60721-3-3 | Yes; Class 3S4 incl. sand, dust, * | Yes; Class 3S4 incl. sand, dust, * | Yes; Class 3S4 incl. sand, dust, * |

Operator panels

Basic HMI

Basic Panels

SIPLUS Basic Panels (2nd Generation)

Technical specifications (continued)

| Article number | 6AG1123-2DB03-2AX0 SIPLUS HMI KTP400 BASIC | 6AG1123-2GB03-2AX0 SIPLUS HMI KTP700 BASIC | 6AG1123-2GA03-2AX0 SIPLUS HMI KTP700 BASIC DP |
|---|---|--|--|
| Use on ships/at sea | | | |
| - to biologically active substances according to EN 60721-3-6 | Yes; Class 6B2 mold and fungal spores (excluding fauna); Class 6B3 on request | | |
| - to chemically active substances according to EN 60721-3-6 | Yes; Class 6C3 (RH < 75 %) incl. salt spray acc. to EN 60068-2-52 (severity degree 3); * | | |
| - to mechanically active substances according to EN 60721-3-6 | Yes; Class 6S3 incl. sand, dust; * | Yes; Class 6S3 incl. sand, dust; * | Yes; Class 6S3 incl. sand, dust; * |
| Remark | * The supplied plug covers must remain in place over the unused interfaces during operation! | | |
| Conformal coating | | | |
| • Coatings for printed circuit board assemblies acc. to EN 61086 | Yes; Class 2 for high availability | Yes; Class 2 for high availability | Yes; Class 2 for high availability |
| • Protection against fouling acc. to EN 60664-3 | Yes; Type 1 protection | Yes; Type 1 protection | Yes; Type 1 protection |
| • Military testing according to MIL-I-46058C, Amendment 7 | Yes; Discoloration of coating possible during service life | Yes; Discoloration of coating possible during service life | Yes; Discoloration of coating possible during service life |
| • Qualification and Performance of Electrical Insulating Compound for Printed Board Assemblies according to IPC-CC-830A | Yes; Conformal coating, Class A | Yes; Conformal coating, Class A | Yes; Conformal coating, Class A |
| Article number | 6AG1123-2JB03-2AX0 SIPLUS HMI KTP900 BASIC | 6AG1123-2MB03-2AX0 SIPLUS HMI KTP1200 BASIC | 6AG1123-2MA03-2AX0 SIPLUS HMI KTP1200 BASIC DP |
| General information | | | |
| Product type designation | KTP900 Basic color PN | KTP1200 Basic color PN | KTP1200 Basic color DP |
| Ambient conditions | | | |
| Suited for indoor use | Yes | Yes | Yes |
| Suited for outdoor use | No | No | No |
| Ambient temperature during operation | | | |
| • Operation (vertical installation) | | | |
| - For vertical installation, min. | -20 °C | -10 °C; = Tmin | -10 °C; = Tmin |
| - For vertical installation, max. | 50 °C | 50 °C | 50 °C |
| Altitude during operation relating to sea level | | | |
| • Installation altitude above sea level, max. | 5 000 m | 5 000 m | 5 000 m |
| • Ambient air temperature-barometric pressure-altitude | Tmin ... Tmax at 1 140 hPa ... 795 hPa (-1 000 m ... +2 000 m) // Tmin ... (Tmax - 10 K) at 795 hPa ... 658 hPa (+2 000 m ... +3 500 m) // Tmin ... (Tmax -20 K) at 658 hPa ... 540 hPa (+3 500 m ... +5 000 m) | | |
| Relative humidity | | | |
| • With condensation, tested in accordance with IEC 60068-2-38, max. | 100 %; RH incl. condensation/frost (no commissioning under condensation conditions) | | |

Ordering data Article No. Article No. (continued)

| Article number | 6AG1123-2JB03-2AX0 SIPLUS HMI KTP900 BASIC | 6AG1123-2MB03-2AX0 SIPLUS HMI KTP1200 BASIC | 6AG1123-2MA03-2AX0 SIPLUS HMI KTP1200 BASIC DP |
|---|--|--|--|
| Resistance | | | |
| Coolants and lubricants | | | |
| - Resistant to commercially available coolants and lubricants | Yes; Incl. diesel and oil droplets in the air | Yes; Incl. diesel and oil droplets in the air | Yes; Incl. diesel and oil droplets in the air |
| Use in stationary industrial systems | | | |
| - to biologically active substances according to EN 60721-3-3 | Yes; Class 3B2 mold, fungus and dry rot spores (with the exception of fauna); Class 3B3 on request | | |
| - to chemically active substances according to EN 60721-3-3 | Yes; Class 3C4 (RH < 75 %) incl. salt spray acc. to EN 60068-2-52 (severity degree 3); * | | |
| - to mechanically active substances according to EN 60721-3-3 | Yes; Class 3S4 incl. sand, dust, * | Yes; Class 3S4 incl. sand, dust, * | Yes; Class 3S4 incl. sand, dust, * |
| Use on ships/at sea | | | |
| - to biologically active substances according to EN 60721-3-6 | Yes; Class 6B2 mold and fungal spores (excluding fauna); Class 6B3 on request | | |
| - to chemically active substances according to EN 60721-3-6 | Yes; Class 6C3 (RH < 75 %) incl. salt spray acc. to EN 60068-2-52 (severity degree 3); * | | |
| - to mechanically active substances according to EN 60721-3-6 | Yes; Class 6S3 incl. sand, dust; * | Yes; Class 6S3 incl. sand, dust; * | Yes; Class 6S3 incl. sand, dust; * |
| Remark | * The supplied plug covers must remain in place over the unused interfaces during operation! | | |
| Conformal coating | | | |
| • Coatings for printed circuit board assemblies acc. to EN 61086 | Yes; Class 2 for high availability | Yes; Class 2 for high availability | Yes; Class 2 for high availability |
| • Protection against fouling acc. to EN 60664-3 | Yes; Type 1 protection | Yes; Type 1 protection | Yes; Type 1 protection |
| • Military testing according to MIL-I-46058C, Amendment 7 | Yes; Discoloration of coating possible during service life | Yes; Discoloration of coating possible during service life | Yes; Discoloration of coating possible during service life |
| • Qualification and Performance of Electrical Insulating Compound for Printed Board Assemblies according to IPC-CC-830A | Yes; Conformal coating, Class A | Yes; Conformal coating, Class A | Yes; Conformal coating, Class A |

Ordering data

Article No.

Article No.

SIPLUS HMI Basic Panels,
Key and Touch

SIPLUS HMI KTP400 Basic

For areas with extreme exposure to environmental substances (conformal coating); ambient temperature -20 ... +60 °C

6AG1123-2DB03-2AX0

SIPLUS HMI KTP700 Basic

For areas with extreme exposure to environmental substances (conformal coating); ambient temperature -20 ... +50 °C

6AG1123-2GB03-2AX0

SIPLUS HMI KTP700 Basic DP

For areas with extreme exposure to environmental substances (conformal coating); ambient temperature -20 ... +50 °C

6AG1123-2GA03-2AX0

SIPLUS HMI KTP900 Basic

For areas with extreme exposure to environmental substances (conformal coating); ambient temperature -20 ... +50 °C

6AG1123-2JB03-2AX0

SIPLUS HMI KTP1200 Basic

For areas with extreme exposure to environmental substances (conformal coating); ambient temperature -10 ... +50 °C

6AG1123-2MB03-2AX0

SIPLUS HMI KTP1200 Basic DP

For areas with extreme exposure to environmental substances (conformal coating); ambient temperature -10 ... +50 °C

6AG1123-2MA03-2AX0

Accessories

See SIMATIC Basic Panels 2nd Generation

Operator panels

Advanced HMI Panel-based

Introduction

Overview

Advanced HMI

Mobile Panels

Maximum mobility and flexibility?

- Innovative operation of 4"... 9" with and without cable
- Robust for site-related local operation
- Integrated safety concept

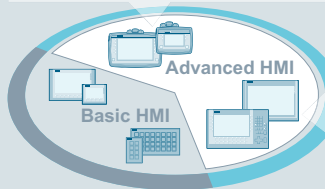

Comfort Panels

Highest demands in terms of performance and functionality?

- Brilliant widescreen displays from 4"... 22"
- Innovative commissioning and service concept
- Energy management with PROfenergy

G_ST80_XX_00743

Realization of demanding, complex HMI tasks with a high level of user convenience

If you are looking for a panel-based solution for more demanding applications with larger quantity scales, make a decision for Advanced HMI. The user benefits from excellent functionality and a wide range of devices and applications, with key or touch operation. Both stationary and mobile solutions are available.

SIMATIC HMI Comfort Panels

SIMATIC HMI Comfort Panels are designed for implementing high-performance visualization tasks at machine-level. High performance, functionality and numerous integrated interfaces offer the greatest convenience in high-end applications.

The following modules are available:

- Comfort Panels
 - Comfort Panels Standard devices
 - Comfort Panels Outdoor
 - Comfort Panels PRO
 - Comfort Panels INOX

SIMATIC HMI Mobile Panels

Take power and safety directly in your hands. Choose Mobile Panels for high-end mobile applications, fail-safe machines and widely distributed plants. The process communication can be wired or via WLAN.

The following modules are available:

- Mobile Panels
 - Mobile Panels 2nd generation

Overview



Comfort Panel family, KP, TP, KTP

SIMATIC HMI Comfort Panels – Standard devices

- Excellent HMI functionality for demanding applications
- Widescreen TFT displays with 4", 7", 9", 12", 15", 19" and 22" diagonals (all 16 million colors) with up to 40% more visualization area as compared to the predecessor devices
- Integrated high-end functionality with archives, scripts, PDF/Word/Excel viewer, Internet Explorer, Media Player and Web Server
- Dimmable displays from 0 to 100% via PROFIenergy, via the HMI project or via a controller
- Modern industrial design, cast aluminum fronts for 7" upwards
- Upright installation for all touch devices
- Data security in the event of a power failure for the device and for the SIMATIC HMI Memory Card
- Innovative service and commissioning concept
- Maximum performance with short screen refresh times
- Suitable for extremely harsh industrial environments thanks to extended approvals such as ATEX 2/22 and marine approvals
- All versions can be used as an OPC UA client or as a server
- Key-operated devices with LED in every function key and new text input mechanism, similar to the keypads of mobile phones
- All keys have a service life of 2 million operations
- Configuring with the WinCC engineering software of the TIA Portal engineering framework

Note:

A 7" and a 15" Comfort Outdoor version are available. These devices have been specially designed for outdoor applications in difficult environments. Best display quality, even under sunlight, UV-resistant fronts and much more.

For further information, please go to:

<http://www.siemens.com/comfort-panels>

Technical specifications

| | |
|--------------------------------------|---|
| Article number | 6AV2124-2DC01-0AX0 SIMATIC HMI KTP400 Comfort |
| General information | |
| Product type designation | KTP400 Comfort |
| Display | |
| Design of display | TFT |
| Screen diagonal | 4.3 in |
| Number of colors | 16 777 216 |
| Resolution (pixels) | |
| • Horizontal image resolution | 480 Pixel |
| • Vertical image resolution | 272 Pixel |
| Backlighting | |
| • MTBF backlighting (at 25 °C) | 80 000 h |
| • Backlight dimmable | Yes; 0-100 % |
| Keyboard fonts | |
| • Function keys | |
| - Number of function keys | 4 |
| Touch operation | |
| • Design as touch screen | Yes |
| Installation type/mounting | |
| Mounting in portrait format possible | Yes |
| Supply voltage | |
| Type of supply voltage | DC |
| Rated value (DC) | 24 V |
| Memory | |
| Memory available for user data | 4 Mbyte |
| Type of output | |
| Acoustics | |
| • Speaker | No |

Operator panels

Advanced HMI Panel-based Comfort Panels

Comfort Panels standard devices

Technical specifications (continued)

| | |
|--|---|
| Article number | 6AV2124-2DC01-0AX0 SIMATIC HMI KTP400 Comfort |
| Time of day | |
| Clock | |
| • Hardware clock (real-time) | Yes |
| • retentive | Yes; Back-up duration typically 6 weeks |
| • synchronizable | Yes |
| Interfaces | |
| Number of industrial Ethernet interfaces | 1 |
| Number of RS 485 interfaces | 1; RS 422 / 485 combined |
| Number of USB interfaces | 1; USB 2.0 |
| • USB Mini B | 1; 5-pole |
| Number of SD card slots | 2 |
| Industrial Ethernet | |
| • Number of ports of the integrated switch | 1; No switch integrated |
| Protocols | |
| PROFINET | Yes |
| IRT | No |
| PROFIBUS | Yes |
| MPI | Yes |
| Redundancy mode | |
| • MRP | No |
| Degree and class of protection | |
| IP (at the front) | IP65 |
| Enclosure Type 4x at the front | Yes |
| IP (rear) | IP20 |
| Standards, approvals, certificates | |
| CE mark | Yes |
| cULus | Yes |
| RCM (formerly C-TICK) | Yes |
| KC approval | Yes |
| Use in hazardous areas | |
| • ATEX Zone 2 | Yes |
| • ATEX Zone 22 | Yes |
| • IECEx Zone 2 | Yes |
| • IECEx Zone 22 | Yes |
| • cULus Class I Zone 2, Division 2 | Yes |
| • FM Class I Division 2 | Yes |
| Marine approval | |
| • Germanischer Lloyd (GL) | Yes |
| • American Bureau of Shipping (ABS) | Yes |
| • Bureau Veritas (BV) | Yes |
| • Det Norske Veritas (DNV) | Yes |
| • Lloyds Register of Shipping (LRS) | Yes |
| • Nippon Kaiji Kyokai (Class NK) | Yes |
| • Polski Rejestr Statkow (PRS) | No |

| | |
|---|---|
| Article number | 6AV2124-2DC01-0AX0 SIMATIC HMI KTP400 Comfort |
| Ambient conditions | |
| Ambient temperature during operation | |
| • Operation (vertical installation) | |
| - For vertical installation, min. | 0 °C |
| - For vertical installation, max. | 50 °C |
| Relative humidity | |
| • Operation, max. | 90 %; no condensation |
| Configuration | |
| Configuration software | |
| • WinCC Comfort (TIA Portal) | Yes; from V11 |
| Languages | |
| Online languages | |
| • Number of online/runtime languages | 32 |
| Functionality under WinCC (TIA Portal) | |
| Applications/options | |
| • Web browser | Yes |
| • Pocket Word | Yes |
| • Pocket Excel | Yes |
| • PDF Viewer | Yes |
| • Media Player | Yes |
| • SIMATIC WinCC Sm@rtServer | Yes |
| • SIMATIC WinCC Audit | Yes |
| Number of Visual Basic Scripts | Yes |
| Task planner | |
| • time-controlled | Yes |
| • task-controlled | Yes |
| Message system | |
| • Bit messages | |
| - Number of bit messages | 2 000 |
| • Analog messages | |
| - Number of analog messages | 50 |
| • Message buffer | |
| - Number of entries | 256 |
| - Circulating buffer | Yes |
| - retentive | Yes |
| Recipe management | |
| • Number of recipes | 100 |
| • Size of internal recipe memory | 512 kbyte |
| • Recipe memory expandable | Yes |
| Variables | |
| • Number of variables per device | 1 024 |
| • Number of variables per screen | 50 |
| Images | |
| • Number of configurable images | 500 |

Technical specifications (continued)

| | |
|-----------------------------------|---|
| Article number | 6AV2124-2DC01-0AX0 SIMATIC HMI KTP400 Comfort |
| Archiving | |
| • Number of archives per device | 10 |
| Security | |
| • Number of user groups | 50 |
| • Number of users | 50 |
| • SIMATIC Logon | Yes |
| Logging through printer | |
| • Alarms | Yes |
| • Report (shift log) | Yes |
| • Hardcopy | Yes |
| • Electronic print to file | Yes; PDF, HTML |
| Transfer (upload/download) | |
| • MPI/PROFIBUS DP | Yes |
| • Ethernet | Yes |
| Process coupling | |
| • S7-1200 | Yes |
| • S7-1500 | Yes |
| • S7-200 | Yes |
| • S7-300/400 | Yes |
| • LOGO! | Yes |
| • WinAC | Yes |
| • SIMOTION | Yes |
| • Allen Bradley (EtherNet/IP) | Yes |
| • Allen Bradley (DF1) | Yes |
| • Mitsubishi (MC TCP/IP) | Yes |
| • Mitsubishi (FX) | Yes |
| • OMRON (FINS TCP) | No |
| • OMRON (LINK/Multilink) | Yes |
| • Modicon (Modbus TCP/IP) | Yes |
| • Modicon (Modbus) | Yes |
| • OPC UA Client | Yes |
| • OPC UA Server | Yes |

| | |
|---|---|
| Article number | 6AV2124-2DC01-0AX0 SIMATIC HMI KTP400 Comfort |
| Peripherals/Options | |
| Peripherals | |
| • Printer | Yes |
| • SIMATIC HMI MM memory card: Multi Media Card | Yes; Up to 128 MB |
| • SIMATIC HMI SD memory card: Secure Digital memory card | Yes; Up to 2 GB |
| • USB memory | Yes |
| • Network camera | Yes |
| Mechanics/material | |
| Enclosure material (front) | |
| • Plastic | Yes |
| • Aluminum | No |
| • Stainless steel | No |
| Dimensions | |
| Width of the housing front | 140 mm |
| Height of housing front | 116 mm |
| Mounting cutout, width | 123 mm |
| Mounting cutout, height | 99 mm |
| Overall depth | 49 mm |
| Weights | |
| Weight without packaging | 0.6 kg |

Operator panels

Advanced HMI Panel-based Comfort Panels

Comfort Panels standard devices

Technical specifications (continued)

| Article number | 6AV2124-1DC01-0AX0 SIMATIC HMI KP400 Comfort | 6AV2124-1GC01-0AX0 SIMATIC HMI KP700 Comfort | 6AV2124-1JC01-0AX0 SIMATIC HMI KP900 Comfort | 6AV2124-1MC01-0AX0 SIMATIC HMI KP1200 Comfort | 6AV2124-1QC02-0AX1 SIMATIC HMI KP1500 Comfort |
|--|--|--|--|---|---|
| Display | | | | | |
| Design of display | TFT | TFT | TFT | TFT | TFT |
| Screen diagonal | 4.3 in | 7 in | 9 in | 12.1 in | 15.4 in |
| Number of colors | 16 777 216 | 16 777 216 | 16 777 216 | 16 777 216 | 16 777 216 |
| Resolution (pixels) | | | | | |
| • Horizontal image resolution | 480 Pixel | 800 Pixel | 800 Pixel | 1 280 Pixel | 1 280 Pixel |
| • Vertical image resolution | 272 Pixel | 480 Pixel | 480 Pixel | 800 Pixel | 800 Pixel |
| Backlighting | | | | | |
| • MTBF backlighting (at 25 °C) | 80 000 h | 80 000 h | 80 000 h | 80 000 h | 80 000 h |
| • Backlight dimmable | Yes; 0-100 % | Yes; 0-100 % | Yes; 0-100 % | Yes; 0-100 % | Yes; LED, dimmable |
| Keyboard fonts | | | | | |
| • Function keys | | | | | |
| - Number of function keys | 8 | 24 | 26 | 34 | 36 |
| Touch operation | | | | | |
| • Design as touch screen | No | No | No | No | No |
| Installation type/mounting | | | | | |
| Mounting in portrait format possible | No | No | No | No | No |
| Supply voltage | | | | | |
| Type of supply voltage | DC | DC | DC | DC | DC |
| Rated value (DC) | 24 V | 24 V | 24 V | 24 V | 24 V |
| Memory | | | | | |
| Memory available for user data | 4 Mbyte | 12 Mbyte | 12 Mbyte | 12 Mbyte | 24 Mbyte |
| Type of output | | | | | |
| Acoustics | | | | | |
| • Speaker | No | Yes | Yes | Yes | Yes |
| Time of day | | | | | |
| Clock | | | | | |
| • Hardware clock (real-time) | Yes | Yes | Yes | Yes | Yes |
| • retentive | Yes; Back-up duration typically 6 weeks | | | | |
| • synchronizable | Yes | Yes | Yes | Yes | Yes |
| Interfaces | | | | | |
| Number of industrial Ethernet interfaces | 1 | 1; 2 ports (switch) | 1; 2 ports (switch) | 1; 2 ports (switch) | 2; 2 ports (switch) + independent port |
| Number of RS 485 interfaces | 1; RS 422 / 485 combined | 1; RS 422 / 485 combined | 1; RS 422 / 485 combined | 1; RS 422 / 485 combined | 1; RS 422 / 485 combined |
| Number of USB interfaces | 1; USB 2.0 | 2; USB 2.0 | 2; USB 2.0 | 2; USB 2.0 | 2; USB 2.0 |
| • USB Mini B | 1; 5-pole | 1; 5-pole | 1; 5-pole | 1; 5-pole | |
| Number of SD card slots | 2 | 2 | 2 | 2 | 2 |
| Industrial Ethernet | | | | | |
| • Number of ports of the integrated switch | 1; No switch integrated | 2 | 2 | 2 | 2 |
| Protocols | | | | | |
| PROFINET | Yes | Yes | Yes | Yes | Yes |
| IRT | No | Yes; As of WinCC V12 | | | Yes |
| PROFIBUS | Yes | Yes | Yes | Yes | Yes |
| MPI | Yes | Yes | Yes | Yes | Yes |
| Redundancy mode | | | | | |
| • MRP | No | Yes; As of WinCC V12 | Yes; As of WinCC V12 | Yes; As of WinCC V12 | Yes |
| Degree and class of protection | | | | | |
| IP (at the front) | IP65 | IP65 | IP65 | IP65 | IP65 |
| Enclosure Type 4x at the front | Yes | Yes | Yes | Yes | Yes |
| IP (rear) | IP20 | IP20 | IP20 | IP20 | IP20 |
| Standards, approvals, certificates | | | | | |
| CE mark | Yes | Yes | Yes | Yes | Yes |
| cULus | Yes | Yes | Yes | Yes | Yes |
| RCM (formerly C-TICK) | Yes | Yes | Yes | Yes | Yes |
| KC approval | Yes | Yes | Yes | Yes | Yes |
| EAC (formerly Gost-R) | | | | | Yes |

Technical specifications (continued)

| Article number | 6AV2124-1DC01-0AX0 SIMATIC HMI KP400 Comfort | 6AV2124-1GC01-0AX0 SIMATIC HMI KP700 Comfort | 6AV2124-1JC01-0AX0 SIMATIC HMI KP900 Comfort | 6AV2124-1MC01-0AX0 SIMATIC HMI KP1200 Comfort | 6AV2124-1QC02-0AX1 SIMATIC HMI KP1500 Comfort |
|---|--|--|--|---|---|
| Use in hazardous areas | | | | | |
| • ATEX Zone 2/22 | Yes/Yes | Yes/Yes | Yes/Yes | Yes/Yes | No |
| • IECEx Zone 2/22 | Yes | Yes | Yes | Yes | No |
| • cULus Class I Zone 2, Division 2 | Yes | Yes | Yes | Yes | Yes; For inscription on device rating plate |
| • cULus Class II Division 2 | | | | | No; Available soon |
| • FM Class I Division 2 | Yes | Yes | Yes | Yes | Yes; For inscription on device rating plate |
| • FM Class II Division 2 | | | | | No; Available soon |
| Marine approval | | | | | |
| • Germanischer Lloyd (GL) | Yes | Yes | Yes | Yes; As of product version: 10 | No |
| • American Bureau of Shipping (ABS) | Yes | Yes | Yes | Yes; As of product version: 10 | No |
| • Bureau Veritas (BV) | Yes | Yes | Yes | Yes; As of product version: 10 | No |
| • Det Norske Veritas (DNV) | Yes | Yes | Yes | Yes; As of product version: 10 | No |
| • Korean Register of Shipping (KRS) | | | | | No |
| • Lloyds Register of Shipping (LRS) | Yes | Yes | Yes | Yes; As of product version: 10 | No |
| • Nippon Kaiji Kyokai (Class NK) | Yes | Yes | Yes | Yes; As of product version: 10 | No |
| • Polski Rejestr Statkow (PRS) | No | No | No | No | No |
| • Chinese Classification Society (CCS) | | | | | No |
| Ambient conditions | | | | | |
| Ambient temperature during operation | | | | | |
| • Operation (vertical installation) | | | | | |
| - For vertical installation, min. | 0 °C | 0 °C | 0 °C | 0 °C | 0 °C |
| - For vertical installation, max. | 50 °C | 50 °C; (55 °C, see entry ID: 64847814) | | | |
| Relative humidity | | | | | |
| • Operation, max. | 90 %; no condensation | 90 %; no condensation | 90 %; no condensation | 90 %; no condensation | 90 %; no condensation |
| Configuration | | | | | |
| Configuration software | | | | | |
| • WinCC Comfort (TIA Portal) | Yes; from V11 | Yes; from V11 | Yes; from V11 | Yes; from V11 | Yes; V14 SP1 HSP and higher |
| Languages | | | | | |
| • Number of online/runtime languag. | 32 | 32 | 32 | 32 | 32 |
| Functionality under WinCC (TIA Portal) | | | | | |
| Applications/options | | | | | |
| • Web browser | Yes | Yes | Yes | Yes | Yes |
| • Pocket Word | Yes | Yes | Yes | Yes | Yes |
| • Pocket Excel | Yes | Yes | Yes | Yes | Yes |
| • PDF Viewer | Yes | Yes | Yes | Yes | Yes |
| • Media Player | Yes | Yes | Yes | Yes | Yes |
| • SIMATIC WinCC Sm@rtServer | Yes | Yes | Yes | Yes | Yes |
| • SIMATIC WinCC Audit | Yes | Yes | Yes | Yes | Yes |
| Number of Visual Basic Scripts | Yes | Yes | Yes | Yes | Yes |
| Task planner | | | | | |
| • time-controlled | Yes | Yes | Yes | Yes | Yes |
| • task-controlled | Yes | Yes | Yes | Yes | Yes |
| Message system | | | | | |
| • Number of bit messages | 2 000 | 4 000 | 4 000 | 4 000 | 6 000 |
| • Number of analog messages | 50 | 200 | 200 | 200 | 200 |
| • Message buffer | | | | | |
| - Number of entries | 256 | 1 024 | 1 024 | 1 024 | 1 024 |
| - Circulating buffer | Yes | Yes | Yes | Yes | Yes |
| - retentive | Yes | Yes | Yes | Yes | Yes |
| Recipe management | | | | | |
| • Number of recipes | 100 | 300 | 300 | 300 | 500 |
| • Size of internal recipe memory | 512 kbyte | 2 Mbyte | 2 Mbyte | 2 Mbyte | 4 Mbyte |
| • Recipe memory expandable | Yes | Yes | Yes | Yes | Yes |

Operator panels

Advanced HMI Panel-based Comfort Panels

Comfort Panels standard devices

Technical specifications (continued)

| Article number | 6AV2124-1DC01-0AX0 SIMATIC HMI KP400 Comfort | 6AV2124-1GC01-0AX0 SIMATIC HMI KP700 Comfort | 6AV2124-1JC01-0AX0 SIMATIC HMI KP900 Comfort | 6AV2124-1MC01-0AX0 SIMATIC HMI KP1200 Comfort | 6AV2124-1QC02-0AX1 SIMATIC HMI KP1500 Comfort |
|---|--|--|--|---|---|
| Variables | | | | | |
| • Number of variables per device | 1 024 | 2 048 | 2 048 | 2 048 | 4 096 |
| • Number of variables per screen | 50 | 400 | 400 | 400 | 400 |
| Images | | | | | |
| • Number of configurable images | 500 | 500 | 500 | 500 | 750 |
| Archiving | | | | | |
| • Number of archives per device | 10 | 50 | 50 | 50 | 50 |
| Security | | | | | |
| • Number of user groups | 50 | 50 | 50 | 50 | 50 |
| • Number of users | 50 | 50 | 50 | 50 | 50 |
| • SIMATIC Logon | Yes | Yes | Yes | Yes | Yes |
| Logging through printer | | | | | |
| • Alarms | Yes | Yes | Yes | Yes | Yes |
| • Report (shift log) | Yes | Yes | Yes | Yes | Yes |
| • Hardcopy | Yes | Yes | Yes | Yes | Yes |
| • Electronic print to file | Yes; PDF, HTML | Yes; PDF, HTML | Yes; PDF, HTML | Yes; PDF, HTML | Yes; PDF, HTML |
| Transfer (upload/download) | | | | | |
| • MPI/PROFIBUS DP | Yes | Yes | Yes | Yes | Yes |
| • Ethernet | Yes | Yes | Yes | Yes | Yes |
| Process coupling | | | | | |
| • S7-1200 | Yes | Yes | Yes | Yes | Yes |
| • S7-1500 | Yes | Yes | Yes | Yes | Yes |
| • S7-200 | Yes | Yes | Yes | Yes | Yes |
| • S7-300/400 | Yes | Yes | Yes | Yes | Yes |
| • LOGO! | Yes | Yes | Yes | Yes | Yes |
| • WinAC | Yes | Yes | Yes | Yes | Yes |
| • SIMOTION | Yes | Yes | Yes | Yes | Yes |
| • Allen Bradley (EtherNet/IP) | Yes | Yes | Yes | Yes | Yes |
| • Allen Bradley (DF1) | Yes | Yes | Yes | Yes | Yes |
| • Mitsubishi (MC TCP/IP) | Yes | Yes | Yes | Yes | Yes |
| • Mitsubishi (FX) | Yes | Yes | Yes | Yes | Yes |
| • OMRON (FINS TCP) | No | No | No | No | No |
| • OMRON (LINK/Multilink) | Yes | Yes | Yes | Yes | Yes |
| • Modicon (Modbus TCP/IP) | Yes | Yes | Yes | Yes | Yes |
| • Modicon (Modbus) | Yes | Yes | Yes | Yes | Yes |
| • OPC UA Client | Yes | Yes | Yes | Yes | Yes |
| • OPC UA Server | Yes | Yes | Yes | Yes | Yes |
| Peripherals/Options | | | | | |
| Peripherals | | | | | |
| • Printer | Yes | Yes | Yes | Yes | Yes |
| • SIMATIC HMI MM memory card: Multi Media Card | Yes; Up to 128 MB | Yes; Up to 128 MB | Yes; Up to 128 MB | Yes; Up to 128 MB | Yes; Up to 128 MB |
| • SIMATIC HMI SD memory card: Secure Digital memory card | Yes; Up to 2 GB | Yes; Up to 2 GB | Yes; Up to 2 GB | Yes; Up to 2 GB | Yes; Up to 2 GB |
| • USB memory | Yes | Yes | Yes | Yes | Yes |
| • Network camera | Yes | Yes | Yes | Yes | Yes |
| Mechanics/material | | | | | |
| Enclosure material (front) | | | | | |
| • Plastic | Yes | No | No | No | No |
| • Aluminum | No | Yes | Yes | Yes | Yes |
| • Stainless steel | No | No | No | No | No |
| Dimensions | | | | | |
| Width of the housing front | 152 mm | 308 mm | 362 mm | 454 mm | 483 mm |
| Height of housing front | 188 mm | 204 mm | 230 mm | 289 mm | 310 mm |
| Mounting cutout, width | 135 mm | 281 mm | 338 mm | 434 mm | 450 mm |
| Mounting cutout, height | 171 mm | 177 mm | 206 mm | 269 mm | 291 mm |
| Overall depth | 49 mm | 63 mm | 63 mm | 65 mm | 75 mm |
| Weights | | | | | |
| Weight without packaging | 0.8 kg | 2.2 kg | 2.7 kg | 4.4 kg | 4.7 kg |

Technical specifications (continued)

| Article number | 6AV2124-0GC01-0AX0 SIMATIC HMI TP700 Comfort | 6AV2124-0JC01-0AX0 SIMATIC HMI TP900 Comfort | 6AV2124-0MC01-0AX0 SIMATIC HMI TP1200 Comfort | 6AV2124-0QC02-0AX1 SIMATIC HMI TP1500 Comfort | 6AV2124-0UC02-0AX1 SIMATIC HMI TP1900 Comfort | 6AV2124-0XC02-0AX1 SIMATIC HMI TP2200 Comfort |
|--|--|--|---|---|---|---|
| General information | | | | | | |
| Product type designation | TP700 Comfort | TP900 Comfort | TP1200 Comfort | TP1500 Comfort | TP1900 Comfort | TP2200 Comfort |
| Display | | | | | | |
| Design of display | TFT | TFT | TFT | TFT | TFT | TFT |
| Screen diagonal | 7 in | 9 in | 12.1 in | 15.4 in | 18.5 in | 21.5 in |
| Number of colors | 16 777 216 | 16 777 216 | 16 777 216 | 16 777 216 | 16 777 216 | 16 777 216 |
| Resolution (pixels) | | | | | | |
| • Horizontal image resolution | 800 Pixel | 800 Pixel | 1 280 Pixel | 1 280 Pixel | 1 366 Pixel | 1 920 Pixel |
| • Vertical image resolution | 480 Pixel | 480 Pixel | 800 Pixel | 800 Pixel | 768 Pixel | 1 080 Pixel |
| Backlighting | | | | | | |
| • MTBF backlighting (at 25 °C) | 80 000 h | 80 000 h | 80 000 h | 80 000 h | 50 000 h | 30 000 h |
| • Backlight dimmable | Yes; 0-100 % | Yes; 0-100 % | Yes; 0-100 % | Yes; 0-100 % | Yes; 0-100 % | Yes; 0-100 % |
| Keyboard fonts | | | | | | |
| • Function keys | | | | | | |
| - Number of function keys | 0 | 0 | 0 | 0 | 0 | 0 |
| Touch operation | | | | | | |
| • Design as touch screen | Yes | Yes | Yes | Yes | Yes | Yes |
| Installation type/mounting | | | | | | |
| Mounting in portrait format possible | Yes | Yes | Yes | Yes | Yes | Yes |
| Supply voltage | | | | | | |
| Type of supply voltage | DC | DC | DC | DC | DC | DC |
| Rated value (DC) | 24 V | 24 V | 24 V | 24 V | 24 V | 24 V |
| Memory | | | | | | |
| Memory available for user data | 12 Mbyte | 12 Mbyte | 12 Mbyte | 24 Mbyte | 24 Mbyte | 24 Mbyte |
| Type of output | | | | | | |
| Acoustics | | | | | | |
| • Speaker | Yes | Yes | Yes | Yes | Yes | Yes |
| Time of day | | | | | | |
| Clock | | | | | | |
| • Hardware clock (real-time) | Yes | Yes | Yes | Yes | Yes | Yes |
| • retentive | Yes; Back-up duration typically 6 weeks | Yes; Back-up duration typically 6 weeks | Yes; Back-up duration typically 6 weeks | Yes; Back-up duration typically 6 weeks | Yes; Back-up duration typically 6 weeks | Yes; Back-up duration typically 6 weeks |
| • synchronizable | Yes | Yes | Yes | Yes | Yes | Yes |
| Interfaces | | | | | | |
| Number of industrial Ethernet interf. | 1; 2 ports (switch) | 1; 2 ports (switch) | 1; 2 ports (switch) | 2; 2 ports (switch) + independent port | 2; 2 ports (switch) + independent port | 2; 2 ports (switch) + independent port |
| Number of RS 485 interfaces | 1; RS 422 / 485 combined | 1; RS 422 / 485 combined | 1; RS 422 / 485 combined | 1; RS 422 / 485 combined | 1; RS 422 / 485 combined | 1; RS 422 / 485 combined |
| Number of USB interfaces | 2; USB 2.0 | 2; USB 2.0 | 2; USB 2.0 | 2; USB 2.0 | 2; USB 2.0 | 2; USB 2.0 |
| • USB Mini B | 1; 5-pole | 1; 5-pole | 1; 5-pole | | | |
| Number of SD card slots | 2 | 2 | 2 | 2 | 2 | 2 |
| Industrial Ethernet | | | | | | |
| • Number of ports of the integrated switch | 2 | 2 | 2 | 2 | 2 | 2 |
| Protocols | | | | | | |
| PROFINET | Yes | Yes | Yes | Yes | Yes | Yes |
| IRT | Yes; As of WinCC V12 | Yes; As of WinCC V12 | Yes; As of WinCC V12 | Yes | Yes | Yes |
| PROFIBUS | Yes | Yes | Yes | Yes | Yes | Yes |
| MPI | Yes | Yes | Yes | Yes | Yes | Yes |
| Redundancy mode | | | | | | |
| • MRP | Yes; As of WinCC V12 | Yes; As of WinCC V12 | Yes; As of WinCC V12 | Yes | Yes | Yes |

Operator panels

Advanced HMI Panel-based Comfort Panels

Comfort Panels standard devices

Technical specifications (continued)

| Article number | 6AV2124-0GC01-0AX0 SIMATIC HMI TP700 Comfort | 6AV2124-0JC01-0AX0 SIMATIC HMI TP900 Comfort | 6AV2124-0MC01-0AX0 SIMATIC HMI TP1200 Comfort | 6AV2124-0QC02-0AX1 SIMATIC HMI TP1500 Comfort | 6AV2124-0UC02-0AX1 SIMATIC HMI TP1900 Comfort | 6AV2124-0XC02-0AX1 SIMATIC HMI TP2200 Comfort |
|---|--|--|---|---|---|---|
| Degree and class of protection | | | | | | |
| IP (at the front) | IP65 | IP65 | IP65 | IP65 | IP65 | IP65 |
| Enclosure Type 4x at the front | Yes | Yes | Yes | Yes | Yes | Yes |
| IP (rear) | IP20 | IP20 | IP20 | IP20 | IP20 | IP20 |
| Standards, approvals, certificates | | | | | | |
| CE mark | Yes | Yes | Yes | Yes | Yes | Yes |
| cULus | Yes | Yes | Yes | Yes | Yes | Yes |
| RCM (formerly C-TICK) | Yes | Yes | Yes | Yes | Yes | Yes |
| KC approval | Yes | Yes | Yes | Yes | Yes | Yes |
| EAC (formerly Gost-R) | | | | Yes | Yes | Yes |
| Use in hazardous areas | | | | | | |
| • ATEX Zone 2 | Yes | Yes | Yes | No | No | No |
| • ATEX Zone 22 | Yes | Yes | Yes | No | No | No |
| • IECEx Zone 2 | Yes | Yes | Yes | No | No | No |
| • IECEx Zone 22 | Yes | Yes | Yes | No | No | No |
| • cULus Class I Zone 2, Division 2 | Yes | Yes | Yes | Yes; For inscription on device rating plate | Yes; For inscription on device rating plate | Yes; For inscription on device rating plate |
| • cULus Class II Division 2 | | | | No; Available soon | No; Available soon | No; Available soon |
| • FM Class I Division 2 | Yes | Yes | Yes | Yes; For inscription on device rating plate | Yes; For inscription on device rating plate | Yes; For inscription on device rating plate |
| • FM Class II Division 2 | | | | No; Available soon | No; Available soon | No; Available soon |
| Marine approval | | | | | | |
| • Germanischer Lloyd (GL) | Yes | Yes | Yes; As of product version: 10 | No | No | No |
| • American Bureau of Shipping (ABS) | Yes | Yes | Yes; As of product version: 10 | No | No | No |
| • Bureau Veritas (BV) | Yes | Yes | Yes; As of product version: 10 | No | No | No |
| • Det Norske Veritas (DNV) | Yes | Yes | Yes; As of product version: 10 | No | No | No |
| • Korean Register of Shipping (KRS) | | | | No | No | No |
| • Lloyds Register of Shipping (LRS) | Yes | Yes | Yes; As of product version: 10 | No | No | No |
| • Nippon Kaiji Kyokai (Class NK) | Yes | Yes | Yes; As of product version: 10 | No | No | No |
| • Polski Rejestr Statkow (PRS) | No | No | No | No | No | No |
| • Chinese Classification Society (CCS) | | | | No | No | No |
| Ambient conditions | | | | | | |
| Suited for indoor use | | | | Yes | Yes | Yes |
| Suited for outdoor use | | | | No | No | No |
| Ambient temperature during operation | | | | | | |
| • Operation (vertical installation) | | | | | | |
| - For vertical installation, min. | 0 °C | 0 °C | 0 °C | 0 °C | 0 °C | 0 °C |
| - For vertical installation, max. | 50 °C; (55 °C, see entry ID: 64847814) | 50 °C; (55 °C, see entry ID: 64847814) | 50 °C; (55 °C, see entry ID: 64847814) | 50 °C; (55 °C, see entry ID: 64847814) | 45 °C | 45 °C |
| Relative humidity | | | | | | |
| • Operation, max. | 90 %; no condensation | 90 %; no condensation | 90 %; no condensation | 90 %; no condensation | 90 %; no condensation | 90 %; no condensation |
| Configuration | | | | | | |
| Configuration software | | | | | | |
| • WinCC Comfort (TIA Portal) | Yes; from V11 | Yes; from V11 | Yes; from V11 | Yes; V14 SP1 HSP and higher | Yes; V14 SP1 HSP and higher | Yes; V14 SP1 HSP and higher |
| Languages | | | | | | |
| Online languages | | | | | | |
| • Number of online/runtime languag. | 32 | 32 | 32 | 32 | 32 | 32 |

Technical specifications (continued)

| Article number | 6AV2124-0GC01-0AX0 SIMATIC HMI TP700 Comfort | 6AV2124-0JC01-0AX0 SIMATIC HMI TP900 Comfort | 6AV2124-0MC01-0AX0 SIMATIC HMI TP1200 Comfort | 6AV2124-0QC02-0AX1 SIMATIC HMI TP1500 Comfort | 6AV2124-0UC02-0AX1 SIMATIC HMI TP1900 Comfort | 6AV2124-0XC02-0AX1 SIMATIC HMI TP2200 Comfort |
|---|--|--|---|---|---|---|
| Functionality under WinCC (TIA Portal) | | | | | | |
| Applications/options | | | | | | |
| • Web browser | Yes | Yes | Yes | Yes | Yes | Yes |
| • Pocket Word | Yes | Yes | Yes | Yes | Yes | Yes |
| • Pocket Excel | Yes | Yes | Yes | Yes | Yes | Yes |
| • PDF Viewer | Yes | Yes | Yes | Yes | Yes | Yes |
| • Media Player | Yes | Yes | Yes | Yes | Yes | Yes |
| • SIMATIC WinCC Sm@rtServer | Yes | Yes | Yes | Yes | Yes | Yes |
| • SIMATIC WinCC Audit | Yes | Yes | Yes | Yes | Yes | Yes |
| Number of Visual Basic Scripts | Yes | Yes | Yes | Yes | Yes | Yes |
| Task planner | | | | | | |
| • time-controlled | Yes | Yes | Yes | Yes | Yes | Yes |
| • task-controlled | Yes | Yes | Yes | Yes | Yes | Yes |
| Message system | | | | | | |
| • Bit messages | | | | | | |
| - Number of bit messages | 4 000 | 4 000 | 4 000 | 6 000 | 6 000 | 6 000 |
| • Analog messages | | | | | | |
| - Number of analog messages | 200 | 200 | 200 | 200 | 200 | 200 |
| • Message buffer | | | | | | |
| - Number of entries | 1 024 | 1 024 | 1 024 | 1 024 | 1 024 | 1 024 |
| - Circulating buffer | Yes | Yes | Yes | Yes | Yes | Yes |
| - retentive | Yes | Yes | Yes | Yes | Yes | Yes |
| Recipe management | | | | | | |
| • Number of recipes | 300 | 300 | 300 | 500 | 500 | 500 |
| • Size of internal recipe memory | 2 Mbyte | 2 Mbyte | 2 Mbyte | 4 Mbyte | 4 Mbyte | 4 Mbyte |
| • Recipe memory expandable | Yes | Yes | Yes | Yes | Yes | Yes |
| Variables | | | | | | |
| • Number of variables per device | 2 048 | 2 048 | 2 048 | 4 096 | 4 096 | 4 096 |
| • Number of variables per screen | 400 | 400 | 400 | 400 | 400 | 400 |
| Images | | | | | | |
| • Number of configurable images | 500 | 500 | 500 | 750 | 750 | 750 |
| Archiving | | | | | | |
| • Number of archives per device | 50 | 50 | 50 | 50 | 50 | 50 |
| Security | | | | | | |
| • Number of user groups | 50 | 50 | 50 | 50 | 50 | 50 |
| • Number of users | 50 | 50 | 50 | 50 | 50 | 50 |
| • SIMATIC Logon | Yes | Yes | Yes | Yes | Yes | Yes |
| Logging through printer | | | | | | |
| • Alarms | Yes | Yes | Yes | Yes | Yes | Yes |
| • Report (shift log) | Yes | Yes | Yes | Yes | Yes | Yes |
| • Hardcopy | Yes | Yes | Yes | Yes | Yes | Yes |
| • Electronic print to file | Yes; PDF, HTML | Yes; PDF, HTML | Yes; PDF, HTML | Yes; PDF, HTML | Yes; PDF, HTML | Yes; PDF, HTML |
| Transfer (upload/download) | | | | | | |
| • MPI/PROFIBUS DP | Yes | Yes | Yes | Yes | Yes | Yes |
| • Ethernet | Yes | Yes | Yes | Yes | Yes | Yes |

Operator panels

Advanced HMI Panel-based Comfort Panels

Comfort Panels standard devices

Technical specifications (continued)

| Article number | 6AV2124-0GC01-0AX0 SIMATIC HMI TP700 Comfort | 6AV2124-0JC01-0AX0 SIMATIC HMI TP900 Comfort | 6AV2124-0MC01-0AX0 SIMATIC HMI TP1200 Comfort | 6AV2124-0QC02-0AX1 SIMATIC HMI TP1500 Comfort | 6AV2124-0UC02-0AX1 SIMATIC HMI TP1900 Comfort | 6AV2124-0XC02-0AX1 SIMATIC HMI TP2200 Comfort |
|---|--|--|---|---|---|---|
| Process coupling | | | | | | |
| • S7-1200 | Yes | Yes | Yes | Yes | Yes | Yes |
| • S7-1500 | Yes | Yes | Yes | Yes | Yes | Yes |
| • S7-200 | Yes | Yes | Yes | Yes | Yes | Yes |
| • S7-300/400 | Yes | Yes | Yes | Yes | Yes | Yes |
| • LOGO! | Yes | Yes | Yes | Yes | Yes | Yes |
| • WinAC | Yes | Yes | Yes | Yes | Yes | Yes |
| • SIMOTION | Yes | Yes | Yes | Yes | Yes | Yes |
| • Allen Bradley (EtherNet/IP) | Yes | Yes | Yes | Yes | Yes | Yes |
| • Allen Bradley (DF1) | Yes | Yes | Yes | Yes | Yes | Yes |
| • Mitsubishi (MC TCP/IP) | Yes | Yes | Yes | Yes | Yes | Yes |
| • Mitsubishi (FX) | Yes | Yes | Yes | Yes | Yes | Yes |
| • OMRON (FINS TCP) | No | No | No | No | No | No |
| • OMRON (LINK/Multilink) | Yes | Yes | Yes | Yes | Yes | Yes |
| • Modicon (Modbus TCP/IP) | Yes | Yes | Yes | Yes | Yes | Yes |
| • Modicon (Modbus) | Yes | Yes | Yes | Yes | Yes | Yes |
| • OPC UA Client | Yes | Yes | Yes | Yes | Yes | Yes |
| • OPC UA Server | Yes | Yes | Yes | Yes | Yes | Yes |
| Peripherals/Options | | | | | | |
| Peripherals | | | | | | |
| • Printer | Yes | Yes | Yes | Yes | Yes | Yes |
| • SIMATIC HMI MM memory card: Multi Media Card | Yes; Up to 128 MB | Yes; Up to 128 MB | Yes; Up to 128 MB | Yes; Up to 128 MB | Yes; Up to 128 MB | Yes; Up to 128 MB |
| • SIMATIC HMI SD memory card: Secure Digital memory card | Yes; Up to 2 GB | Yes; Up to 2 GB | Yes; Up to 2 GB | Yes; Up to 2 GB | Yes; Up to 2 GB | Yes; Up to 2 GB |
| • USB memory | Yes | Yes | Yes | Yes | Yes | Yes |
| • Network camera | Yes | Yes | Yes | Yes | Yes | Yes |
| Mechanics/material | | | | | | |
| Enclosure material (front) | | | | | | |
| • Plastic | No | No | No | No | No | No |
| • Aluminum | Yes | Yes | Yes | Yes | Yes | Yes |
| • Stainless steel | No | No | No | No | No | No |
| Dimensions | | | | | | |
| Width of the housing front | 214 mm | 274 mm | 330 mm | 415 mm | 483 mm | 560 mm |
| Height of housing front | 158 mm | 190 mm | 241 mm | 310 mm | 337 mm | 380 mm |
| Mounting cutout, width | 197 mm | 251 mm | 310 mm | 396 mm | 465 mm | 542 mm |
| Mounting cutout, height | 141 mm | 166 mm | 221 mm | 291 mm | 319 mm | 362 mm |
| Overall depth | 63 mm | 63 mm | 65 mm | 75 mm | 75 mm | 75 mm |
| Weights | | | | | | |
| Weight without packaging | 1.4 kg | 1.9 kg | 2.8 kg | 4.4 kg | 5.6 kg | 6.7 kg |

Technical specifications (continued)

| Article number | 6AV2181-4DB20-0AX0 Starter Kit KTP400 Comfort | 6AV2181-4GB00-0AX0 Starter Kit TP700 Comfort | 6AV2181-4JB00-0AX0 Starter Kit TP900 Comfort | 6AV2181-4MB00-0AX0 Starter Kit TP1200 Comfort | 6AV2181-4QB00-0AX0 Starter Kit TP1500 Comfort | 6AV2181-4UB00-0AX0 Starter Kit TP1900 Comfort | 6AV2181-4XB00-0AX0 Starter Kit TP2200 Comfort |
|--|--|---|---|--|--|--|--|
| General information | | | | | | | |
| Product type designation | KTP400 Comfort | TP700 Comfort | TP900 Comfort | TP1200 Comfort | TP1500 Comfort | TP1900 Comfort | TP2200 Comfort |
| Display | | | | | | | |
| Design of display | TFT | TFT | TFT | TFT | TFT | TFT | TFT |
| Screen diagonal | 4.3 in | 7 in | 9 in | 12.1 in | 15.4 in | 18.5 in | 21.5 in |
| Number of colors | 16 777 216 | 16 777 216 | 16 777 216 | 16 777 216 | 16 777 216 | 16 777 216 | 16 777 216 |
| Resolution (pixels) | | | | | | | |
| • Horizontal image resolution | 480 Pixel | 800 Pixel | 800 Pixel | 1 280 Pixel | 1 280 Pixel | 1 366 Pixel | 1 920 Pixel |
| • Vertical image resolution | 272 Pixel | 480 Pixel | 480 Pixel | 800 Pixel | 800 Pixel | 768 Pixel | 1 080 Pixel |
| Keyboard fonts | | | | | | | |
| • Function keys | | | | | | | |
| - Number of function keys | 4 | | | | | | |
| Touch operation | | | | | | | |
| • Design as touch screen | Yes | Yes | Yes | Yes | Yes | Yes | Yes |
| Memory | | | | | | | |
| Memory available for user data | 4 Mbyte | 12 Mbyte | 12 Mbyte | 12 Mbyte | 24 Mbyte | 24 Mbyte | 24 Mbyte |
| Interfaces | | | | | | | |
| Number of industrial Ethernet interfaces | 1 | 2 | 2 | 2 | 3 | 3 | 3 |
| Number of RS 485 interfaces | 1; RS 422 / 485 combined | 1; RS 422 / 485 combined | 1; RS 422 / 485 combined | 1; RS 422 / 485 combined | 1; RS 422 / 485 combined | 1; RS 422 / 485 combined | 1; RS 422 / 485 combined |
| Number of USB interfaces | 1; USB 2.0 | 2; USB 2.0 | 2; USB 2.0 | 2; USB 2.0 | 2; USB 2.0 | 2; USB 2.0 | 2; USB 2.0 |
| Protocols | | | | | | | |
| PROFIBUS | Yes | Yes | Yes | Yes | Yes | Yes | Yes |
| Degree and class of protection | | | | | | | |
| IP (at the front) | IP65 | IP65 | IP65 | IP65 | IP65 | IP65 | IP65 |
| Languages | | | | | | | |
| Online languages | | | | | | | |
| • Number of online/runtime languages | 32 | 32 | 32 | 32 | 32 | 32 | 32 |
| Security | | | | | | | |
| • Number of user groups | 50 | 50 | 50 | 50 | 50 | 50 | 50 |
| Peripherals/Options | | | | | | | |
| Peripherals | | | | | | | |
| • Printer | Yes | Yes | Yes | Yes | Yes | Yes | Yes |
| Dimensions | | | | | | | |
| Width of the housing front | 140 mm | 214 mm | 274 mm | 330 mm | 415 mm | 483 mm | 560 mm |
| Height of housing front | 116 mm | 158 mm | 190 mm | 241 mm | 310 mm | 337 mm | 380 mm |
| Overall depth | 49 mm | 63 mm | 63 mm | 65 mm | 75 mm | 75 mm | 75 mm |

Operator panels

Advanced HMI Panel-based
Comfort Panels

Comfort Panels standard devices

| Ordering data | Article No. |
|---|--|
| SIMATIC HMI Comfort Panels | |
| Key and touch devices | |
| SIMATIC HMI KTP400 Comfort Key/touch-screen operation; 4" widescreen display | 6AV2124-2DC01-0AX0 |
| Touch devices | |
| SIMATIC HMI TP700 Comfort Touch-screen operation; 7" widescreen display | 6AV2124-0GC01-0AX0 |
| SIMATIC HMI TP900 Comfort Touch-screen operation; 9" widescreen display | 6AV2124-0JC01-0AX0 |
| SIMATIC HMI TP1200 Comfort Touch-screen operation; 12" widescreen display | 6AV2124-0MC01-0AX0 |
| SIMATIC HMI TP1500 Comfort Touch-screen operation; 15" widescreen display | 6AV2124-0QC02-0AX1 |
| SIMATIC HMI TP1900 Comfort Touch-screen operation; 19" widescreen display | 6AV2124-0UC02-0AX1 |
| SIMATIC HMI TP2200 Comfort Touch-screen operation; 22" widescreen display | 6AV2124-0XC02-0AX1 |
| Key devices | |
| SIMATIC HMI KP400 Comfort Key operation; 4" widescreen display | 6AV2124-1DC01-0AX0 |
| SIMATIC HMI KP700 Comfort Key operation; 7" widescreen display | 6AV2124-1GC01-0AX0 |
| SIMATIC HMI KP900 Comfort Key operation; 9" widescreen display | 6AV2124-1JC01-0AX0 |
| SIMATIC HMI KP1200 Comfort Key operation; 12" widescreen display | 6AV2124-1MC01-0AX0 |
| SIMATIC HMI KP1500 Comfort Key operation; 15" widescreen display | 6AV2124-1QC02-0AX1 |
| Starter kits for SIMATIC HMI Comfort Panels Consisting of: the respective SIMATIC HMI Comfort Panel, SIMATIC WinCC Comfort, Ethernet cable, 2 m SIMATIC HMI Memory Card 2 GB , 10 protective films for touch screen devices | |
| Starter kit for SIMATIC HMI KTP400 Comfort, Key and Touch | 6AV2181-4DB20-0AX0 |
| Starter kit for SIMATIC HMI TP700 Comfort, Touch | 6AV2181-4GB00-0AX0 |
| Starter kit for SIMATIC HMI TP900 Comfort, Touch | 6AV2181-4JB00-0AX0 |
| Starter kit for SIMATIC HMI TP1200 Comfort, Touch | 6AV2181-4MB00-0AX0 |
| Starter kit for SIMATIC HMI TP1500 Comfort, Touch | 6AV2181-4QB00-0AX0 |
| Starter kit for SIMATIC HMI TP1900 Comfort, Touch | 6AV2181-4UB00-0AX0 |
| Starter kit for SIMATIC HMI TP2200 Comfort, Touch | 6AV2181-4XB00-0AX0 |
| Accessories | See "Operator Control and Monitoring Systems SIMATIC HMI" -> "Accessories" |

More information

More information is available on the Internet at:

<http://www.siemens.com/comfort-panels>

You can find an overview of approved printers, supply sources and printer settings on the Internet at:

<http://support.automation.siemens.com/WW/view/en/11376409>

Certain SIMATIC HMI Comfort Panels allow the application of a customer name or logo, or selection of the membrane color in accordance with the customer's corporate design. This is also possible for small quantities.

More information is available at:

<http://www.siemens.com/express-hmi-tool>

Overview



- Wide range of communication options: PROFIBUS and PROFINET onboard; 2x PROFINET with integrated switch for 7" models or larger; plus 1 additional PROFINET with Gigabit support for 15" models or larger
 - All variants can be used as an OPC UA client or as an OPC DA server
 - Key-operated devices with LED in every function key and new text input mechanism, similar to the keypads of mobile phones
 - Key-operated devices with stamped keys for optimum tactile feedback
 - All keys have a service life of 2 million operations
 - Configuring with the WinCC engineering software of the TIA Portal
- Note:**
- SIPLUS extreme products are based on SIMATIC standard products. The contents listed here were taken from the respective standard products. SIPLUS extreme-specific information was added.
- Excellent HMI functionality for demanding applications
 - Widescreen TFT displays with 4", 7", 9", 12", 15", 19" and 22" diagonals (all 16 million colors) with up to 40% more visualization area as compared to the predecessor devices
 - Integrated high-end functionality with archives, scripts, PDF/Word/Excel viewer, Internet Explorer, Media Player
 - Dimmable displays from 0 to 100% via PROFIenergy, via the HMI project or via a controller
 - Modern industrial design, cast aluminum fronts for 7" upwards
 - Upright installation for all touch devices
 - Optimal selection option: seven touch and five key versions are available
 - Data security in the event of a power failure for the device and for the SIMATIC HMI Memory Card
 - Innovative service and commissioning concept through second SD card (automatic backup)
 - Easy project transfer via standard cable (standard Ethernet cable, standard USB cable)
 - Maximum performance with short screen refresh times
 - Suitable for extremely harsh industrial environments thanks to extended approvals such as ATEX 2/22

Operator panels

Advanced HMI Panel-based Comfort Panels

SIPLUS Comfort Panels Standard

Technical specifications

| Article number | 6AG1124-2DC01-4AX0 SIPLUS HMI KTP400 COMFORT | 6AG1124-0GC01-4AX0 SIPLUS HMI TP700 COMFORT | 6AG1124-0JC01-4AX0 SIPLUS HMI TP900 COMFORT | 6AG1124-0MC01-4AX0 SIPLUS HMI TP1200 COMFORT |
|---|---|---|---|---|
| General information | | | | |
| Product type designation | KTP400 Comfort | TP700 Comfort | TP900 Comfort | TP1200 Comfort |
| Ambient conditions | | | | |
| Suited for indoor use | Yes | Yes | Yes | Yes |
| Suited for outdoor use | No | No | No | No |
| Ambient temperature during operation | | | | |
| • Operation (vertical installation) | | | | |
| - For vertical installation, min. | 0 °C; = Tmin | 0 °C; = Tmin | 0 °C; = Tmin | 0 °C; = Tmin |
| - For vertical installation, max. | 50 °C; = Tmax | 50 °C; = Tmax | 50 °C; = Tmax | 50 °C; = Tmax |
| Altitude during operation relating to sea level | | | | |
| • Installation altitude above sea level, max. | 5 000 m | 5 000 m | 5 000 m | 5 000 m |
| • Ambient air temperature-barometric pressure-altitude | Tmin ... Tmax at 1 140 hPa ... 795 hPa (-1 000 m ... +2 000 m) // Tmin ... (Tmax - 10 K) at 795 hPa ... 658 hPa (+2 000 m ... +3 500 m) // Tmin ... (Tmax -20 K) at 658 hPa ... 540 hPa (+3 500 m ... +5 000 m) | Tmin ... Tmax at 1 140 hPa ... 795 hPa (-1 000 m ... +2 000 m) // Tmin ... (Tmax - 10 K) at 795 hPa ... 658 hPa (+2 000 m ... +3 500 m) // Tmin ... (Tmax -20 K) at 658 hPa ... 540 hPa (+3 500 m ... +5 000 m) | Tmin ... Tmax at 1 140 hPa ... 795 hPa (-1 000 m ... +2 000 m) // Tmin ... (Tmax - 10 K) at 795 hPa ... 658 hPa (+2 000 m ... +3 500 m) // Tmin ... (Tmax -20 K) at 658 hPa ... 540 hPa (+3 500 m ... +5 000 m) | Tmin ... Tmax at 1 140 hPa ... 795 hPa (-1 000 m ... +2 000 m) // Tmin ... (Tmax - 10 K) at 795 hPa ... 658 hPa (+2 000 m ... +3 500 m) // Tmin ... (Tmax -20 K) at 658 hPa ... 540 hPa (+3 500 m ... +5 000 m) |
| Relative humidity | | | | |
| • With condensation, tested in accordance with IEC 60068-2-38, max. | 100 %; RH incl. condensation/frost (no commissioning under condensation conditions) | | | |
| Resistance | | | | |
| Coolants and lubricants | | | | |
| - Resistant to commercially available coolants and lubricants | Yes; Incl. diesel and oil droplets in the air | Yes; Incl. diesel and oil droplets in the air | Yes; Incl. diesel and oil droplets in the air | Yes; Incl. diesel and oil droplets in the air |
| Use in stationary industrial systems | | | | |
| - to biologically active substances according to EN 60721-3-3 | Yes; Class 3B2 mold, fungus and dry rot spores (with the exception of fauna); Class 3B3 on request | | | |
| - to chemically active substances according to EN 60721-3-3 | Yes; Class 3C4 (RH < 75 %) incl. salt spray acc. to EN 60068-2-52 (severity degree 3); * | | | |
| - to mechanically active substances according to EN 60721-3-3 | Yes; Class 3S4 incl. sand, dust, * | Yes; Class 3S4 incl. sand, dust, * | Yes; Class 3S4 incl. sand, dust, * | Yes; Class 3S4 incl. sand, dust, * |
| Use on ships/at sea | | | | |
| - to biologically active substances according to EN 60721-3-6 | Yes; Class 6B2 mold and fungal spores (excluding fauna); Class 6B3 on request | | | |
| - to chemically active substances according to EN 60721-3-6 | Yes; Class 6C3 (RH < 75 %) incl. salt spray acc. to EN 60068-2-52 (severity degree 3); * | | | |
| - to mechanically active substances according to EN 60721-3-6 | Yes; Class 6S3 incl. sand, dust, * | Yes; Class 6S3 incl. sand, dust, * | Yes; Class 6S3 incl. sand, dust, * | Yes; Class 6S3 incl. sand, dust, * |
| Remark | | | | |
| - Note regarding classification of environmental conditions acc. to EN 60721 | * The supplied plug covers must remain in place over the unused interfaces during operation! | | | |
| Conformal coating | | | | |
| • Coatings for printed circuit board assemblies acc. to EN 61086 | Yes; Class 2 for high availability | | | |
| • Protection against fouling acc. to EN 60664-3 | Yes; Type 1 protection | Yes; Type 1 protection | Yes; Type 1 protection | Yes; Type 1 protection |
| • Military testing according to MIL-I-46058C, Amendment 7 | Yes; Discoloration of coating possible during service life | Yes; Discoloration of coating possible during service life | Yes; Discoloration of coating possible during service life | Yes; Discoloration of coating possible during service life |
| • Qualification and Performance of Electrical Insulating Compound for Printed Board Assemblies according to IPC-CC-830A | Yes; Conformal coating, Class A | Yes; Conformal coating, Class A | Yes; Conformal coating, Class A | Yes; Conformal coating, Class A |

Technical specifications (continued)

| Article number | 6AG1124-1DC01-4AX0 SIPLUS HMI KP400 COMFORT | 6AG1124-1GC01-4AX0 SIPLUS HMI KP700 COMFORT | 6AG1124-1JC01-4AX0 SIPLUS HMI KP900 COMFORT | 6AG1124-1MC01-4AX0 SIPLUS HMI KP1200 COMFORT | 6AG1124-1QC02-4AX1 SIPLUS HMI KP1500 Comfort |
|---|---|--|--|--|--|
| General information | | | | | |
| Product type designation | KP400 Comfort | KP700 Comfort | KP900 Comfort | KP1200 Comfort | KP1500 Comfort |
| Ambient conditions | | | | | |
| Suited for indoor use | Yes | Yes | Yes | Yes | Yes |
| Suited for outdoor use | No | No | No | No | No |
| Ambient temperature during operation | | | | | |
| • Operation (vertical installation) | | | | | |
| - For vertical installation, min. | 0 °C; = Tmin | 0 °C; = Tmin | 0 °C; = Tmin | 0 °C; = Tmin | 0 °C |
| - For vertical installation, max. | 50 °C; = Tmax | 50 °C; = Tmax | 50 °C; = Tmax | 50 °C; = Tmax | 50 °C; (55 °C, see entry ID: 64847814) |
| Altitude during operation relating to sea level | | | | | |
| • Installation altitude above sea level, max. | 5 000 m | 5 000 m | 5 000 m | 5 000 m | 5 000 m |
| • Ambient air temperature-barometric pressure-altitude | Tmin Tmax at 1 140 hPa ... 795 hPa (-1 000 m ... +2 000 m) // Tmin ... (Tmax - 10 K) at 795 hPa ... 658 hPa (+2 000 m ... +3 500 m) // Tmin ... (Tmax -20 K) at 658 hPa ... 540 hPa (+3 500 m ... +5 000 m) | | | | |
| Relative humidity | | | | | |
| • With condensation, tested in accordance with IEC 60068-2-38, max. | 100 %; RH incl. condensation/frost (no commissioning under condensation conditions) | | | | |
| Resistance | | | | | |
| Coolants and lubricants | | | | | |
| - Resistant to commercially available coolants and lubricants | Yes; Incl. diesel and oil droplets in the air | Yes; Incl. diesel and oil droplets in the air | Yes; Incl. diesel and oil droplets in the air | Yes; Incl. diesel and oil droplets in the air | Yes; Incl. diesel and oil droplets in the air |
| Use in stationary industrial systems | | | | | |
| - to biologically active substances according to EN 60721-3-3 | Yes; Class 3B2 mold, fungus and dry rot spores (with the exception of fauna); Class 3B3 on request | | | | |
| - to chemically active substances according to EN 60721-3-3 | Yes; Class 3C4 (RH < 75 %) incl. salt spray acc. to EN 60068-2-52 (severity degree 3); * | | | | |
| - to mechanically active substances according to EN 60721-3-3 | Yes; Class 3S4 incl. sand, dust; * | Yes; Class 3S4 incl. sand, dust; * | Yes; Class 3S4 incl. sand, dust; * | Yes; Class 3S4 incl. sand, dust; * | Yes; Class 3S4 incl. sand, dust; * |
| Use on ships/at sea | | | | | |
| - to biologically active substances according to EN 60721-3-6 | Yes; Class 6B2 mold and fungal spores (excluding fauna); Class 6B3 on request | | | | |
| - to chemically active substances according to EN 60721-3-6 | Yes; Class 6C3 (RH < 75 %) incl. salt spray acc. to EN 60068-2-52 (severity degree 3); * | | | | |
| - to mechanically active substances according to EN 60721-3-6 | Yes; Class 6S3 incl. sand, dust; * | Yes; Class 6S3 incl. sand, dust; * | Yes; Class 6S3 incl. sand, dust; * | Yes; Class 6S3 incl. sand, dust; * | Yes; Class 6S3 incl. sand, dust; * |
| Remark | | | | | |
| - Note regarding classification of environmental conditions acc. to EN 60721 | * The supplied plug covers must remain in place over the unused interfaces during operation! | | | | |
| Conformal coating | | | | | |
| • Coatings for printed circuit board assemblies acc. to EN 61086 | Yes; Class 2 for high availability | Yes; Class 2 for high availability | Yes; Class 2 for high availability | Yes; Class 2 for high availability | Yes; Class 2 for high availability |
| • Protection against fouling acc. to EN 60664-3 | Yes; Type 1 protection | Yes; Type 1 protection | Yes; Type 1 protection | Yes; Type 1 protection | Yes; Type 1 protection |
| • Military testing according to MIL-I-46058C, Amendment 7 | Yes; Discoloration of coating possible during service life | Yes; Discoloration of coating possible during service life | Yes; Discoloration of coating possible during service life | Yes; Discoloration of coating possible during service life | Yes; Discoloration of coating possible during service life |
| • Qualification and Performance of Electrical Insulating Compound for Printed Board Assemblies according to IPC-CC-830A | Yes; Conformal coating, Class A | Yes; Conformal coating, Class A | Yes; Conformal coating, Class A | Yes; Conformal coating, Class A | Yes; Conformal coating, Class A |

Operator panels

Advanced HMI Panel-based Comfort Panels

SIPLUS Comfort Panels Standard

Technical specifications (continued)

| Article number | 6AG1124-0QC02-4AX1 SIPLUS HMI TP1500 Comfort | 6AG1124-0UC02-4AX1 SIPLUS HMI TP1900 Comfort | 6AG1124-0XC02-4AX1 SIPLUS HMI TP2200 Comfort |
|---|---|---|--|
| Ambient conditions | | | |
| Suited for indoor use | Yes | Yes | Yes |
| Suited for outdoor use | No | No | No |
| Ambient temperature during operation | | | |
| • Operation (vertical installation) | | | |
| - For vertical installation, min. | 0 °C | 0 °C; = Tmin | 0 °C; = Tmin |
| - For vertical installation, max. | 50 °C; (55 °C, see entry ID: 64847814) | 45 °C; = Tmax | 45 °C; = Tmax |
| Altitude during operation relating to sea level | | | |
| • Installation altitude above sea level, max. | 5 000 m | 5 000 m | 5 000 m |
| • Ambient air temperature-barometric pressure-altitude | Tmin ... Tmax at 1 140 hPa ... 795 hPa (-1 000 m ... +2 000 m) // Tmin ... (Tmax - 10 K) at 795 hPa ... 658 hPa (+2 000 m ... +3 500 m) // Tmin ... (Tmax -20 K) at 658 hPa ... 540 hPa (+3 500 m ... +5 000 m) | Tmin ... Tmax at 1 140 hPa ... 795 hPa (-1 000 m ... +2 000 m) // Tmin ... (Tmax - 10 K) at 795 hPa ... 658 hPa (+2 000 m ... +3 500 m) // Tmin ... (Tmax -20 K) at 658 hPa ... 540 hPa (+3 500 m ... +5 000 m) | Tmin ... Tmax at 1 080 hPa ... 795 hPa (-1 000 m ... +2 000 m) // Tmin ... (Tmax - 10 K) at 795 hPa ... 658 hPa (+2 000 m ... +3 500 m) // Tmin ... (Tmax - 20 K) at 658 hPa ... 540 hPa (+3 500 m ... +5 000 m) |
| Relative humidity | | | |
| • With condensation, tested in accordance with IEC 60068-2-38, max. | 100 %; RH incl. condensation/frost (no commissioning under condensation conditions) | 100 %; RH incl. condensation/frost (no commissioning under condensation conditions) | 100 %; RH incl. condensation/frost (no commissioning under condensation conditions) |
| Resistance | | | |
| Coolants and lubricants | | | |
| - Resistant to commercially available coolants and lubricants | Yes; Incl. diesel and oil droplets in the air | Yes; Incl. diesel and oil droplets in the air | Yes; Incl. diesel and oil droplets in the air |
| Use in stationary industrial systems | | | |
| - to biologically active substances according to EN 60721-3-3 | Yes; Class 3B2 mold, fungus and dry rot spores (with the exception of fauna); Class 3B3 on request | Yes; Class 3B2 mold, fungus and dry rot spores (with the exception of fauna); Class 3B3 on request | Yes; Class 3B2 mold, fungus and dry rot spores (with the exception of fauna); Class 3B3 on request |
| - to chemically active substances according to EN 60721-3-3 | Yes; Class 3C4 (RH < 75 %) incl. salt spray acc. to EN 60068-2-52 (severity degree 3); * | Yes; Class 3C4 (RH < 75 %) incl. salt spray acc. to EN 60068-2-52 (severity degree 3); * | Yes; Class 3C4 (RH < 75 %) incl. salt spray acc. to EN 60068-2-52 (severity degree 3); * |
| - to mechanically active substances according to EN 60721-3-3 | Yes; Class 3S4 incl. sand, dust, * | Yes; Class 3S4 incl. sand, dust, * | Yes; Class 3S4 incl. sand, dust, * |
| Use on ships/at sea | | | |
| - to biologically active substances according to EN 60721-3-6 | Yes; Class 6B2 mold and fungal spores (excluding fauna); Class 6B3 on request | Yes; Class 6B2 mold and fungal spores (excluding fauna); Class 6B3 on request | Yes; Class 6B2 mold and fungal spores (excluding fauna); Class 6B3 on request |
| - to chemically active substances according to EN 60721-3-6 | Yes; Class 6C3 (RH < 75 %) incl. salt spray acc. to EN 60068-2-52 (severity degree 3); * | Yes; Class 6C3 (RH < 75 %) incl. salt spray acc. to EN 60068-2-52 (severity degree 3); * | Yes; Class 6C3 (RH < 75 %) incl. salt spray acc. to EN 60068-2-52 (severity degree 3); * |
| - to mechanically active substances according to EN 60721-3-6 | Yes; Class 6S3 incl. sand, dust; * | Yes; Class 6S3 incl. sand, dust; * | Yes; Class 6S3 incl. sand, dust; * |
| Remark | | | |
| - Note regarding classification of environmental conditions acc. to EN 60721 | * The supplied plug covers must remain in place over the unused interfaces during operation! | * The supplied plug covers must remain in place over the unused interfaces during operation! | * The supplied plug covers must remain in place over the unused interfaces during operation! |
| Conformal coating | | | |
| • Coatings for printed circuit board assemblies acc. to EN 61086 | Yes; Class 2 for high availability | Yes; Class 2 for high availability | Yes; Class 2 for high availability |
| • Protection against fouling acc. to EN 60664-3 | Yes; Type 1 protection | Yes; Type 1 protection | Yes; Type 1 protection |
| • Military testing according to MIL-I-46058C, Amendment 7 | Yes; Discoloration of coating possible during service life | Yes; Discoloration of coating possible during service life | Yes; Discoloration of coating possible during service life |
| • Qualification and Performance of Electrical Insulating Compound for Printed Board Assemblies according to IPC-CC-830A | Yes; Conformal coating, Class A | Yes; Conformal coating, Class A | Yes; Conformal coating, Class A |

| Ordering data | Article No. |
|--|---------------------------|
| SIPLUS HMI Comfort Panels, Keys and Touch | |
| SIPLUS HMI KTP400 Comfort | 6AG1124-2DC01-4AX0 |
| SIPLUS HMI Comfort Panels, Touch | |
| SIPLUS HMI TP700 Comfort | 6AG1124-0GC01-4AX0 |
| SIPLUS HMI TP900 Comfort | 6AG1124-0JC01-4AX0 |
| SIPLUS HMI TP1200 Comfort | 6AG1124-0MC01-4AX0 |
| SIPLUS HMI TP1500 Comfort | 6AG1124-0QC02-4AX1 |
| SIPLUS HMI TP1900 Comfort | 6AG1124-0UC02-4AX1 |
| SIPLUS HMI TP2200 Comfort | 6AG1124-0XC02-4AX1 |
| SIPLUS HMI Comfort Panels, Keys | |
| SIPLUS HMI KP400 Comfort | 6AG1124-1DC01-4AX0 |
| SIPLUS HMI KP700 Comfort | 6AG1124-1GC01-4AX0 |
| SIPLUS HMI KP900 Comfort | 6AG1124-1JC01-4AX0 |
| SIPLUS HMI KP1200 Comfort | 6AG1124-1MC01-4AX0 |
| SIPLUS HMI KP1500 Comfort | 6AG1124-1QC02-4AX1 |
| Accessories | See HMI accessories |

More information

More information is available on the Internet at:

<http://www.siemens.com/comfort-panels>

You can find an overview of approved printers, supply sources and printer settings on the Internet at:

<http://support.automation.siemens.com/WW/view/en/11376409>

Certain SIMATIC HMI Comfort Panels allow the application of a customer name or logo, or selection of the membrane color in accordance with the customer's corporate design. This is also possible for small quantities.

More information is available at:

<http://www.siemens.com/express-hmi-tool>

Operator panels

Advanced HMI Panel-based
Comfort Panels

SIMATIC HMI Comfort Panels Outdoor

Overview



SIMATIC HMI Comfort Panels Outdoor

Special HMI Panels have been developed which are designed to withstand outdoor environments.

It's not only extreme temperatures which call for robust hardware. Direct sunlight, too, must not be allowed to impair display readability and the panel front must be protected from UV radiation. The specially-bonded Outdoor fronts and the rugged hardware of the Outdoor Panels make the SIMATIC HMI Comfort Panels Outdoor a reliable partner in this environment.

- For outdoor operation without additional measures
- 7" and 15" daylight-readable display, widescreen
- Automatic, central or manual dimming of the backlight, with integrated sensor
- Panel front 100% UV protected
- Front resistant to salt mist
- Front IP66 and Nema4 x (indoor/outdoor)
- Numerous explosion protection and shipbuilding certifications
- Extended operating temperature range: from -30 °C to +60 °C at 3 000 m installation altitude
- TIA Portal central engineering tool (WinCC V13 SP1&HSP or higher)
- Comfort Panel functionality and performance

Notice:

The 7" Comfort Panel Outdoor corresponds to a 7" Comfort Panel Standard, the 15" Comfort Panel Outdoor corresponds to a 12" Comfort Panel Standard in respect of performance, functionality and quantity structure.

<http://www.siemens.com/comfort-panels-outdoor>

Technical specifications

| Article number | 6AV2124-0GC13-0AX0 | 6AV2124-0QC13-0AX0 |
|--------------------------------|---|------------------------------------|
| | SIMATIC HMI TP700 Comfort Outdoor | SIMATIC HMI TP1500 Comfort Outdoor |
| General information | | |
| Product type designation | TP700 Comfort Outdoor | TP1500 Comfort Outdoor |
| Display | | |
| Design of display | TFT, bonded, daylight-readable | TFT, bonded, daylight-readable |
| Screen diagonal | 7 in | 15.4 in |
| Number of colors | 16 777 216 | 16 777 216 |
| Resolution (pixels) | | |
| • Horizontal image resolution | 800 Pixel | 1 280 Pixel |
| • Vertical image resolution | 480 Pixel | 800 Pixel |
| Backlighting | | |
| • MTBF backlighting (at 25 °C) | 50 000 h | 50 000 h |
| • Backlight dimmable | Yes; LED, can be dimmed manually or automatically | |
| Keyboard fonts | | |
| • Function keys | | |
| - Number of function keys | 0 | 0 |
| Touch operation | | |
| • Design as touch screen | Yes; analog, resistive | Yes; analog, resistive |

| Article number | 6AV2124-0GC13-0AX0 | 6AV2124-0QC13-0AX0 |
|--------------------------------------|---|---|
| | SIMATIC HMI TP700 Comfort Outdoor | SIMATIC HMI TP1500 Comfort Outdoor |
| Installation type/mounting | | |
| Mounting in portrait format possible | Yes | Yes |
| Supply voltage | | |
| Type of supply voltage | DC | DC |
| Rated value (DC) | 24 V | 24 V |
| Memory | | |
| Memory available for user data | 12 Mbyte | 12 Mbyte |
| Type of output | | |
| Acoustics | | |
| • Speaker | Yes | Yes |
| Time of day | | |
| Clock | | |
| • Hardware clock (real-time) | Yes | Yes |
| • retentive | Yes; Back-up duration typically 6 weeks | Yes; Back-up duration typically 6 weeks |
| • synchronizable | Yes | Yes |

Technical specifications (continued)

| Article number | 6AV2124-0GC13-0AX0 SIMATIC HMI TP700 Comfort Outdoor | 6AV2124-0QC13-0AX0 SIMATIC HMI TP1500 Comfort Outdoor |
|--|---|--|
| Interfaces | | |
| Number of industrial Ethernet interfaces | 2 | 2 |
| Number of RS 485 interfaces | 1; RS 422 / 485 combined | 1; RS 422 / 485 combined |
| Number of USB interfaces | 2; USB 2.0 | 2; USB 2.0 |
| • USB Mini B | 1; 5-pole | 1; 5-pole |
| Number of SD card slots | 2 | 2 |
| Industrial Ethernet | | |
| • Number of ports of the integrated switch | 2 | 2 |
| Protocols | | |
| PROFINET | Yes | Yes |
| IRT | Yes; WinCC V13 SP1 HSP or higher | Yes; WinCC V13 SP1 HSP or higher |
| PROFIBUS | Yes | Yes |
| MPI | Yes | Yes |
| Redundancy mode | | |
| • MRP | Yes; WinCC V13 SP1 HSP or higher | Yes; WinCC V13 SP1 HSP or higher |
| Degree and class of protection | | |
| IP (at the front) | IP66 | IP66 |
| Enclosure Type 4x at the front | Yes | Yes |
| IP (rear) | IP20 | IP20 |
| Standards, approvals, certificates | | |
| CE mark | Yes | Yes |
| cULus | Yes | Yes |
| RCM (formerly C-TICK) | Yes | Yes |
| KC approval | Yes | Yes |
| Use in hazardous areas | | |
| • ATEX Zone 2 | Yes; For inscription on device rating plate | Yes; For inscription on device rating plate |
| • ATEX Zone 22 | Yes; For inscription on device rating plate | Yes; For inscription on device rating plate |
| • IECEx Zone 2 | Yes; For inscription on device rating plate | Yes; For inscription on device rating plate |
| • IECEx Zone 22 | Yes; For inscription on device rating plate | Yes; For inscription on device rating plate |
| • cULus Class I Zone 2, Division 2 | Yes; For inscription on device rating plate | Yes; For inscription on device rating plate |
| • FM Class I Division 2 | Yes; For inscription on device rating plate | Yes; For inscription on device rating plate |

| Article number | 6AV2124-0GC13-0AX0 SIMATIC HMI TP700 Comfort Outdoor | 6AV2124-0QC13-0AX0 SIMATIC HMI TP1500 Comfort Outdoor |
|--|---|--|
| Marine approval | | |
| • Germanischer Lloyd (GL) | Yes | Yes |
| • American Bureau of Shipping (ABS) | Yes | Yes |
| • Bureau Veritas (BV) | Yes; Available soon | Yes; Available soon |
| • Det Norske Veritas (DNV) | Yes | Yes |
| • Korean Register of Shipping (KRS) | No; Available soon | No; Available soon |
| • Lloyds Register of Shipping (LRS) | Yes | Yes |
| • Nippon Kaiji Kyokai (Class NK) | Yes; Available soon | Yes; Available soon |
| • Polski Rejestr Statkow (PRS) | No | No |
| • Chinese Classification Society (CCS) | Yes; Available soon | Yes; Available soon |
| • Compass working clearance | 5 m | 5 m |
| Ambient conditions | | |
| Suited for indoor use | Yes | Yes |
| Suited for outdoor use | Yes; Powder-coated, UV resistant | Yes; Powder-coated, UV resistant |
| Ambient temperature during operation | | |
| • Operation (vertical installation) | | |
| - For vertical installation, min. | -30 °C | -30 °C |
| - For vertical installation, max. | 60 °C; (55 °C, see entry ID: 64847814) | 60 °C; (55 °C, see entry ID: 64847814) |
| Altitude during operation relating to sea level | | |
| • Installation altitude above sea level, max. | 3 000 m; Depending on the operating temperature | 3 000 m; Depending on the operating temperature |
| Relative humidity | | |
| • Operation, max. | 90 %; no condensation | 90 %; no condensation |
| Configuration | | |
| Configuration software | | |
| • WinCC Comfort (TIA Portal) | Yes; WinCC V13 SP1 Update 7 + HSP or higher | Yes; WinCC V13 SP1 Update 7 + HSP or higher |
| Languages | | |
| Online languages | | |
| • Number of online/runtime languages | 32 | 32 |

Operator panels

Advanced HMI Panel-based Comfort Panels

SIMATIC HMI Comfort Panels Outdoor

Technical specifications (continued)

| Article number | 6AV2124-0GC13-0AX0 SIMATIC HMI TP700 Comfort Outdoor | 6AV2124-0QC13-0AX0 SIMATIC HMI TP1500 Comfort Outdoor |
|---|---|--|
| Functionality under WinCC (TIA Portal) | | |
| Applications/options | | |
| • Web browser | Yes | Yes |
| • Pocket Word | Yes | Yes |
| • Pocket Excel | Yes | Yes |
| • PDF Viewer | Yes | Yes |
| • Media Player | Yes | Yes |
| • SIMATIC WinCC Sm@rtServer | Yes | Yes |
| • SIMATIC WinCC Audit | Yes | Yes |
| Number of Visual Basic Scripts | Yes | Yes |
| Task planner | | |
| • time-controlled | Yes | Yes |
| • task-controlled | Yes | Yes |
| Message system | | |
| • Bit messages | | |
| - Number of bit messages | 4 000 | 4 000 |
| • Analog messages | | |
| - Number of analog messages | 200 | 200 |
| • Message buffer | | |
| - Number of entries | 1 024 | 1 024 |
| - Circulating buffer | Yes | Yes |
| - retentive | Yes | Yes |
| Recipe management | | |
| • Number of recipes | 300 | 300 |
| • Size of internal recipe memory | 2 Mbyte | 2 Mbyte |
| • Recipe memory expandable | Yes | Yes |
| Variables | | |
| • Number of variables per device | 2 048 | 2 048 |
| • Number of variables per screen | 400 | 400 |
| Images | | |
| • Number of configurable images | 500 | 500 |
| Archiving | | |
| • Number of archives per device | 50 | 50 |
| Security | | |
| • Number of user groups | 50 | 50 |
| • Number of users | 50 | 50 |
| • SIMATIC Logon | Yes | Yes |
| Logging through printer | | |
| • Alarms | Yes | Yes |
| • Report (shift log) | Yes | Yes |
| • Hardcopy | Yes | Yes |
| • Electronic print to file | Yes; PDF, HTML | Yes; PDF, HTML |
| Transfer (upload/download) | | |
| • MPI/PROFIBUS DP | Yes | Yes |
| • Ethernet | Yes | Yes |

| Article number | 6AV2124-0GC13-0AX0 SIMATIC HMI TP700 Comfort Outdoor | 6AV2124-0QC13-0AX0 SIMATIC HMI TP1500 Comfort Outdoor |
|--|---|--|
| Process coupling | | |
| • S7-1200 | Yes | Yes |
| • S7-1500 | Yes | Yes |
| • S7-200 | Yes | Yes |
| • S7-300/400 | Yes | Yes |
| • LOGO! | Yes | Yes |
| • WinAC | Yes | Yes |
| • SIMOTION | Yes | Yes |
| • Allen Bradley (EtherNet/IP) | Yes | Yes |
| • Allen Bradley (DF1) | Yes | Yes |
| • Mitsubishi (MC TCP/IP) | Yes | Yes |
| • Mitsubishi (FX) | Yes | Yes |
| • OMRON (FINS TCP) | No | No |
| • OMRON (LINK/Multilink) | Yes | Yes |
| • Modicon (Modbus TCP/IP) | Yes | Yes |
| • Modicon (Modbus) | Yes | Yes |
| • OPC UA Client | Yes | Yes |
| • OPC UA Server | Yes | Yes |
| Peripherals/Options | | |
| Peripherals | | |
| • Printer | Yes | Yes |
| • SIMATIC HMI MM memory card: Multi Media Card | Yes | Yes |
| • SIMATIC HMI SD memory card: Secure Digital memory card | Yes | Yes |
| • USB memory | Yes; e.g. USB RFID reader, see FAQ entry ID: 99808171 | Yes; e.g. USB RFID reader, see FAQ entry ID: 99808171 |
| • Network camera | Yes; See FAQ Entry ID: 62383298 and entry ID: 65647473 | Yes; See FAQ Entry ID: 62383298 and entry ID: 65647473 |
| Accessories | | |
| Expansion module | Optional e.g. USB RFID reader, see FAQ entry ID: 99808171 | Optional e.g. USB RFID reader, see FAQ entry ID: 99808171 |
| Further accessories are available | Yes; Mounting clips and 2-pin power supply connector | Yes; Mounting clips and 2-pin power supply connector |
| Mechanics/material | | |
| Enclosure material (front) | | |
| • Plastic | No | No |
| • Aluminum | Yes; Powder-coated, UV resistant | Yes; Powder-coated, UV resistant |
| • Stainless steel | No | No |
| Dimensions | | |
| Width of the housing front | 214 mm | 415 mm |
| Height of housing front | 158 mm | 310 mm |
| Mounting cutout, width | 197 mm | 396 mm |
| Mounting cutout, height | 141 mm | 291 mm |
| Overall depth | 67 mm | 77 mm |
| Weights | | |
| Weight without packaging | 1.5 kg | 4 kg |
| Other | | |
| Note: | Power, quantity structure and performance correspond to a standard 7" Comfort Panel | Power, quantity structure and performance correspond to a standard 12" Comfort Panel |

Technical specifications (continued)

| Article number | 6AV2124-0GC10-0SA0 Starter kit TP700 Comfort Outdoor | 6AV2124-0QC10-0SA0 Starter kit TP1500 Comfort Outdoor |
|--|--|---|
| General information | | |
| Product type designation | TP700 Outdoor | TP1500 Outdoor |
| Display | | |
| Design of display | TFT, bonded, daylight-readable | TFT, bonded, daylight-readable |
| Screen diagonal | 7 in | 15.4 in |
| Number of colors | 16 777 216 | 16 777 216 |
| Resolution (pixels) | | |
| • Horizontal image resolution | 800 Pixel | 1 280 Pixel |
| • Vertical image resolut. | 480 Pixel | 800 Pixel |
| Backlighting | | |
| • MTBF backlighting (at 25 °C) | 50 000 h | 50 000 h |
| • Backlight dimmable | Yes; LED, can be dimmed manually or automatically | Yes; LED, can be dimmed manually or automatically |
| Keyboard fonts | | |
| • Function keys | | |
| - Number of function keys | 0 | 0 |
| Touch operation | | |
| • Design as touch screen | Yes; analog, resistive | Yes; analog, resistive |
| Installation type/mounting | | |
| Mounting in portrait format possible | Yes | Yes |
| Supply voltage | | |
| Type of supply voltage | DC | DC |
| Rated value (DC) | 24 V | 24 V |
| Memory | | |
| Memory available for user data | 12 Mbyte | 12 Mbyte |
| Type of output | | |
| Acoustics | | |
| • Speaker | Yes | Yes |
| Time of day | | |
| Clock | | |
| • Hardware clock (real-time) | Yes | Yes |
| • retentive | Yes; Back-up duration typically 6 weeks | Yes; Back-up duration typically 6 weeks |
| • synchronizable | Yes | Yes |
| Interfaces | | |
| Number of industrial Ethernet interfaces | 2 | 2 |
| Number of RS 485 interfaces | 1; RS 422 / 485 combined | 1; RS 422 / 485 combined |
| Number of USB interfaces | 2; USB 2.0 | 2; USB 2.0 |
| • USB Mini B | 1; 5-pole | 1; 5-pole |
| Number of SD card slots | 2 | 2 |
| Industrial Ethernet | | |
| • Number of ports of the integrated switch | 2 | 2 |
| Protocols | | |
| PROFINET | Yes | Yes |
| IRT | Yes; WinCC V13 SP1 HSP or higher | Yes; WinCC V13 SP1 HSP or higher |
| PROFIBUS | Yes | Yes |
| MPI | Yes | Yes |
| Redundancy mode | | |
| • MRP | Yes; WinCC V13 SP1 HSP or higher | Yes; WinCC V13 SP1 HSP or higher |

| Article number | 6AV2124-0GC10-0SA0 Starter kit TP700 Comfort Outdoor | 6AV2124-0QC10-0SA0 Starter kit TP1500 Comfort Outdoor |
|--|--|---|
| Degree and class of protection | | |
| IP (at the front)/ (rear) | IP66/IP20 | IP66/IP20 |
| Enclosure Type 4x at the front | Yes | Yes |
| Standards, approvals, certificates | | |
| CE mark | Yes | Yes |
| cULus | Yes | Yes |
| RCM (formerly C-TICK) | Yes | Yes |
| KC approval | Yes | Yes |
| Use in hazardous areas | | |
| • ATEX Zone 2 | Yes; For inscription on device rating plate | Yes; For inscription on device rating plate |
| • ATEX Zone 22 | Yes; For inscription on device rating plate | Yes; For inscription on device rating plate |
| • IECEx Zone 2 | Yes; For inscription on device rating plate | Yes; For inscription on device rating plate |
| • IECEx Zone 22 | Yes; For inscription on device rating plate | Yes; For inscription on device rating plate |
| • cULus Class I Zone 2, Division 2 | Yes; For inscription on device rating plate | Yes; For inscription on device rating plate |
| • FM Class I Division 2 | Yes; For inscription on device rating plate | Yes; For inscription on device rating plate |
| Marine approval | | |
| • Germanischer Lloyd (GL) | Yes | Yes |
| • American Bureau of Shipping (ABS) | Yes | Yes |
| • Bureau Veritas (BV) | Yes; Available soon | Yes; Available soon |
| • Det Norske Veritas (DNV) | Yes | Yes |
| • Korean Register of Shipping (KRS) | No; Available soon | No; Available soon |
| • Lloyds Register of Shipping (LRS) | Yes | Yes |
| • Nippon Kaiji Kyokai (Class NK) | Yes; Available soon | Yes; Available soon |
| • Polski Rejestr Statkow (PRS) | No | No |
| • Chinese Classification Society (CCS) | Yes; Available soon | Yes; Available soon |
| • Compass working clearance | 5 m | 5 m |
| Ambient conditions | | |
| Suited for indoor use | Yes | Yes |
| Suited for outdoor use | Yes; Powder-coated, UV resistant | Yes; Powder-coated, UV resistant |
| Ambient temperature during operation | | |
| • Operation (vertical installation) | | |
| - For vertical installation, min. | -30 °C | -30 °C |
| - For vertical installation, max. | 60 °C; (55 °C, see entry ID: 64847814) | 60 °C; (55 °C, see entry ID: 64847814) |
| Altitude during operation relating to sea level | | |
| • Installation altitude above sea level, max. | 3 000 m; Depending on the operating temperature | 3 000 m; Depending on the operating temperature |
| Relative humidity | | |
| • Operation, max. | 90 %; no condensation | 90 %; no condensation |
| Configuration | | |
| Configuration software | | |
| • WinCC Comfort (TIA Portal) | Yes; WinCC V13 SP1 Update 7 + HSP or higher | Yes; WinCC V13 SP1 Update 7 + HSP or higher |
| Languages | | |
| Online languages | | |
| • Number of online/runtime languages | 32 | 32 |

Operator panels

Advanced HMI Panel-based Comfort Panels

SIMATIC HMI Comfort Panels Outdoor

Technical specifications (continued)

| Article number | 6AV2124-0GC10-0SA0 Starter kit TP700 Comfort Outdoor | 6AV2124-0QC10-0SA0 Starter kit TP1500 Comfort Outdoor |
|---|--|---|
| Functionality under WinCC (TIA Portal) | | |
| Applications/options | | |
| • Web browser | Yes | Yes |
| • Pocket Word | Yes | Yes |
| • Pocket Excel | Yes | Yes |
| • PDF Viewer | Yes | Yes |
| • Media Player | Yes | Yes |
| • SIMATIC WinCC Sm@rtServer | Yes | Yes |
| • SIMATIC WinCC Audit | Yes | Yes |
| Number of Visual Basic Scripts | Yes | Yes |
| Task planner | | |
| • time-controlled | Yes | Yes |
| • task-controlled | Yes | Yes |
| Message system | | |
| • Bit messages | | |
| - Number of bit messages | 4 000 | 4 000 |
| • Analog messages | | |
| - Number of analog messages | 200 | 200 |
| • Message buffer | | |
| - Number of entries | 1 024 | 1 024 |
| - Circulating buffer | Yes | Yes |
| - retentive | Yes | Yes |
| Recipe management | | |
| • Number of recipes | 300 | 300 |
| • Size of internal recipe memory | 2 Mbyte | 2 Mbyte |
| • Recipe memory expandable | Yes | Yes |
| Variables | | |
| • Number of variables per device | 2 048 | 2 048 |
| • Number of variables per screen | 400 | 400 |
| Images | | |
| • Number of configurable images | 500 | 500 |
| Archiving | | |
| • Number of archives per device | 50 | 50 |
| Security | | |
| • Number of user groups | 50 | 50 |
| • Number of users | 50 | 50 |
| • SIMATIC Logon | Yes | Yes |
| Logging through printer | | |
| • Alarms | Yes | Yes |
| • Report (shift log) | Yes | Yes |
| • Hardcopy | Yes | Yes |
| • Electronic print to file | Yes; PDF, HTML | Yes; PDF, HTML |
| Transfer (upload/download) | | |
| • MPI/PROFIBUS DP | Yes | Yes |
| • Ethernet | Yes | Yes |

| Article number | 6AV2124-0GC10-0SA0 Starter kit TP700 Comfort Outdoor | 6AV2124-0QC10-0SA0 Starter kit TP1500 Comfort Outdoor |
|--|---|---|
| Process coupling | | |
| • S7-1200 | Yes | Yes |
| • S7-1500 | Yes | Yes |
| • S7-200 | Yes | Yes |
| • S7-300/400 | Yes | Yes |
| • LOGO! | Yes | Yes |
| • WinAC | Yes | Yes |
| • SIMOTION | Yes | Yes |
| • Allen Bradley (EtherNet/IP) | Yes | Yes |
| • Allen Bradley (DF1) | Yes | Yes |
| • Mitsubishi (MC TCP/IP) | Yes | Yes |
| • Mitsubishi (FX) | Yes | Yes |
| • OMRON (FINS TCP) | No | No |
| • OMRON (LINK/Multilink) | Yes | Yes |
| • Modicon (Modbus TCP/IP) | Yes | Yes |
| • Modicon (Modbus) | Yes | Yes |
| • OPC UA Client | Yes | Yes |
| • OPC UA Server | Yes | Yes |
| Peripherals/Options | | |
| Peripherals | | |
| • Printer | Yes | Yes |
| • SIMATIC HMI MM memory card: Multi Media Card | Yes | Yes |
| • SIMATIC HMI SD memory card: Secure Digital memory card | Yes | Yes |
| • USB memory | Yes; e.g. USB RFID reader, see FAQ entry ID: 99808171 | |
| • Network camera | Yes; See FAQ Entry ID: 62383298 and entry ID: 65647473 | |
| Accessories | | |
| Expansion module | Optional e.g. USB RFID reader, see FAQ entry ID: 99808171 | |
| Further accessories are available | Yes; Incl. 1x outdoor SD system card, 1x touch pen system for resistive and capacitive touch displays, and current engineering system WinCC Comfort | |
| Mechanics/material | | |
| Enclosure material (front) | | |
| • Plastic | No | No |
| • Aluminum | Yes; Powder-coated, UV resistant | Yes; Powder-coated, UV resistant |
| • Stainless steel | No | No |
| Dimensions | | |
| Width of the housing front | 214 mm | 415 mm |
| Height of housing front | 158 mm | 310 mm |
| Mounting cutout, width | 197 mm | 396 mm |
| Mounting cutout, height | 141 mm | 291 mm |
| Overall depth | 67 mm | 77 mm |
| Weights | | |
| Weight without packaging | 1.8 kg | 4.3 kg |
| Other | | |
| Note: | Power, quantity structure and performance correspond to a standard 7" Comfort Panel | |

| Ordering data | Article No. | More information |
|--|--|--|
| <p>SIMATIC HMI Comfort Panels Outdoor</p> <p>SIMATIC TP700 Comfort Panel Outdoor</p> <p>Touch operation, 7" widescreen TFT display, 16 million colors, PROFINET interface, MPI/PROFIBUS DP interface, 12 MB configuration memory, Windows CE 6.0, configurable as from WinCC Comfort V13, SP1, HSP</p> | 6AV2124-0GC13-0AX0 | <p>More information is available on the Internet at: http://www.siemens.com/comfort-panels-outdoor</p> <p><u>Note:</u></p> <p>The TP700 Comfort Panel Outdoor is comparable with the TP700 Comfort Panel Standard.</p> <p>The TP1500 Comfort Panel Outdoor is comparable with the TP1200 Comfort Panel Standard with a 15" display.</p> <p>A TP1500 Comfort Standard unit with the maximum possible configuration cannot be installed on a TP1500 Comfort Panel Outdoor.</p> |
| <p>SIMATIC TP1500 Comfort Panel Outdoor</p> <p>Touch operation, 15" widescreen TFT display, 16 million colors, PROFINET interface, MPI/PROFIBUS DP interface, 12 MB configuration memory, Windows CE 6.0, configurable as from WinCC Comfort V13, SP1, HSP</p> | 6AV2124-0QC13-0AX0 | |
| <p>Starter kit for SIMATIC HMI TP700 Comfort Panel Outdoor</p> <p>Contents:</p> <ul style="list-style-type: none"> • 1x touch panel • 1x SD system outdoor card • 1x touch pen system • 1x SIMATIC WinCC Comfort | 6AV2124-0GC10-0SA0 | |
| <p>Starter kit for SIMATIC HMI TP1500 Comfort Panel Outdoor</p> <p>Contents:</p> <ul style="list-style-type: none"> • 1x touch panel • 1x SD system outdoor card • 1x touch pen system • 1x SIMATIC WinCC Comfort | 6AV2124-0QC10-0SA0 | |
| <p>Accessories</p> | <p>See "Operator Control and Monitoring Systems SIMATIC HMI" -> "Accessories"</p> | |

Operator panels

Advanced HMI Panel-based
Comfort Panels

SIPLUS Comfort Panels Outdoor

Overview



SIPLUS HMI Comfort Panels Outdoor

Special HMI Panels have been developed which are designed to withstand outdoor environments.

It's not only extreme temperatures which call for robust hardware. Direct sunlight, too, must not be allowed to impair display readability and the panel front must be protected from UV radiation. The specially-bonded Outdoor fronts and the rugged hardware of the Outdoor Panels make the SIMATIC HMI Comfort Panels Outdoor a reliable partner in this environment.

- For outdoor operation without additional measures
- 7" and 15" daylight-readable display, widescreen
- Automatic, central or manual dimming of the backlight, with integrated sensor
- Panel front 100% UV protected
- Front resistant to salt mist
- Front IP66 and Nema4 x (indoor/outdoor)
- Many explosion protection and shipbuilding certifications
- Extended operating temperature range: from -30 °C to +60 °C at 3 000 m installation altitude
- TIA Portal central engineering tool (WinCC V13 SP1&HSP or higher)
- Comfort Panel functionality and performance

Notice:

The SIPLUS HMI 7" Comfort Panel Outdoor corresponds to a SIPLUS HMI 7" Comfort Panel Standard, the SIPLUS HMI 15" Comfort Panel Outdoor corresponds to a SIPLUS HMI 12" Comfort Panel Standard in respect of performance, functionality and quantity structure.

<http://www.siemens.com/comfort-panels-outdoor>

Note:

SIPLUS extreme products are based on SIMATIC standard products. The contents listed here were taken from the respective standard products. SIPLUS extreme-specific information was added.

Technical specifications

| Article number | 6AG1124-0GC13-2AX0 | 6AG1124-0QC13-2AX0 |
|--|---|--|
| | SIPLUS HMI TP700 COMFORT OUTDOOR | SIPLUS HMI TP1500 Comfort Outdoor |
| Ambient conditions | | |
| Suited for indoor use | Yes | Yes |
| Suited for outdoor use | No | No |
| Ambient temperature during operation | | |
| • Operation (vertical installation) | | |
| - For vertical installation, min. | -30 °C; = Tmin | -30 °C; = Tmin |
| - For vertical installation, max. | 60 °C; (55 °C, see entry ID: 64847814) | 60 °C; (55 °C, see entry ID: 64847814) |
| Altitude during operation relating to sea level | | |
| • Installation altitude above sea level, max. | 5 000 m | 5 000 m |
| • Ambient air temperature-barometric pressure-altitude | Tmin ... Tmax at 1 140 hPa ... 795 hPa (-1 000 m ... +2 000 m) // Tmin ... (Tmax - 10 K) at 795 hPa ... 658 hPa (+2 000 m ... +3 500 m) // Tmin ... (Tmax -20 K) at 658 hPa ... 540 hPa (+3 500 m ... +5 000 m) | |

| Article number | 6AG1124-0GC13-2AX0 | 6AG1124-0QC13-2AX0 |
|---|---|---|
| | SIPLUS HMI TP700 COMFORT OUTDOOR | SIPLUS HMI TP1500 Comfort Outdoor |
| Relative humidity | | |
| • With condensation, tested in accordance with IEC 60068-2-38, max. | 100 %; RH incl. condensation/frost (no commissioning when condensation present), vertical mounting position | |
| Resistance | | |
| Coolants and lubricants | | |
| - Resistant to commercially available coolants and lubricants | Yes; Incl. diesel and oil droplets in the air | Yes; Incl. diesel and oil droplets in the air |
| Use in stationary industrial systems | | |
| - to biologically active substances according to EN 60721-3-3 | Yes; Class 3B2 mold, fungus and dry rot spores (with the exception of fauna); Class 3B3 on request | |
| - to chemically active substances according to EN 60721-3-3 | Yes; Class 3C4 (RH < 75 %) incl. salt spray acc. to EN 60068-2-52 (severity degree 3); * | |
| - to mechanically active substances according to EN 60721-3-3 | Yes; Class 3S4 incl. sand, dust, * | Yes; Class 3S4 incl. sand, dust, * |

Technical specifications (continued)

| Article number | 6AG1124-0GC13-2AX0 SIPLUS HMI TP700 COMFORT OUTDOOR | 6AG1124-0QC13-2AX0 SIPLUS HMI TP1500 Comfort Outdoor |
|---|--|--|
| Use on ships/at sea | | |
| - to biologically active substances according to EN 60721-3-6 | Yes; Class 6B2 mold and fungal spores (excluding fauna); Class 6B3 on request | Yes; Class 6B2 mold and fungal spores (excluding fauna); Class 6B3 on request |
| - to chemically active substances according to EN 60721-3-6 | Yes; Class 6C3 (RH < 75 %) incl. salt spray acc. to EN 60068-2-52 (severity degree 3); * | Yes; Class 6C3 (RH < 75 %) incl. salt spray acc. to EN 60068-2-52 (severity degree 3); * |
| - to mechanically active substances according to EN 60721-3-6 | Yes; Class 6S3 incl. sand, dust; * | Yes; Class 6S3 incl. sand, dust; * |
| Remark | | |
| - Note regarding classification of environmental conditions acc. to EN 60721 | * The supplied plug covers must remain in place over the unused interfaces during operation! | * The supplied plug covers must remain in place over the unused interfaces during operation! |
| Conformal coating | | |
| • Coatings for printed circuit board assemblies acc. to EN 61086 | Yes; Class 2 for high availability | Yes; Class 2 for high availability |
| • Protection against fouling acc. to EN 60664-3 | Yes; Type 1 protection | Yes; Type 1 protection |
| • Military testing according to MIL-I-46058C, Amendment 7 | Yes; Discoloration of coating possible during service life | Yes; Discoloration of coating possible during service life |
| • Qualification and Performance of Electrical Insulating Compound for Printed Board Assemblies according to IPC-CC-830A | Yes; Conformal coating, Class A | Yes; Conformal coating, Class A |

Ordering data

Article No.

SIPLUS HMI Comfort Outdoor Panels

SIPLUS HMI TP700 Comfort Panel Outdoor

6AG1124-0GC13-2AX0

For areas with extreme exposure to environmental substances (conformal coating); ambient temperature -30 ... +60 °C

Touch operation, 7" widescreen TFT display, 16 million colors, PROFINET interface, MPI/PROFIBUS DP interface, 12 MB configuration memory, Windows CE 6.0, configurable as from WinCC Comfort V13, SP1, HSP

SIPLUS HMI TP1500 Comfort Panel Outdoor

6AG1124-0QC13-2AX0

For areas with extreme exposure to environmental substances (conformal coating); ambient temperature -30 ... +60 °C

Touch operation, 15" widescreen TFT display, 16 million colors, PROFINET interface, MPI/PROFIBUS DP interface, 12 MB configuration memory, Windows CE 6.0, configurable as from WinCC Comfort V13, SP1, HSP

Accessories

See "Operator Control and Monitoring Systems SIMATIC HMI" -> "Accessories"

More information

Additional information is available on the Internet at:

<http://www.siemens.com/comfort-panels-outdoor>

Note:

The SIPLUS HMI TP700 Comfort Panel Outdoor is comparable with the SIPLUS HMI TP700 Comfort Panel Standard.

The SIPLUS HMI TP1500 Comfort Panel Outdoor is comparable with the SIPLUS HMI TP1200 Comfort Panel Standard with a 15" display.

A TP1500 Comfort Standard unit with the maximum possible configuration cannot be installed on a SIPLUS HMI TP1500 Comfort Panel Outdoor.

Operator panels

Advanced HMI Panel-based
Comfort Panels

Comfort Panels PRO

Overview



SIMATIC IFP PRO, ITC PRO, IPC PRO, Comfort PRO, for pedestal (extendable, flange below)

SIMATIC HMI Comfort PRO: The new Comfort Panel PRO with all-round IP65 protection – powerful, ready-to-use, and can be installed directly at the machine

SIMATIC HMI Comfort Panels PRO with 12", 15", 19" and 22" widescreen format expand the Comfort Panel portfolio to include devices with glass fronts.

The rugged aluminum housing enables it to be used directly at the machine and guarantees durability, even in harsh and extreme operating environments.

Highlights:

- All-round IP65 protection
- Comfort Panel functionality and performance
- Rugged, industrial 12", 15", 19" and 22" widescreen displays
- Slim, modern design
- Can be adapted to support arm system of various manufacturers
- Integration of operator controls with Extension Units
- High degree of investment security
- Fast integration capability

12", 15", 19" and 22" SIMATIC HMI Comfort Panels PRO are available in three different versions, depending on the application:

- For support arm (extendable, round tube): mounting by means of standard 48 mm round tube or Siemens flange adapter
- For support arm (not extendable, flange on top): mounting by means of basic adapter and flange on top, included in scope of delivery
- For pedestal (extendable, flange below): mounting by means of basic adapter and flange below, included in scope of delivery

For more information, please go to:

<http://siemens.com/simatic-hmi-pro>

System components for fully enclosed IP65 devices

System components for PRO devices are only suitable for SIMATIC HMI/IPC PRO devices.

In combination with the SIMATIC HMI PRO basic devices, these components enable easy adaptation to individual customer requirements for operator control and monitoring at the machine level, as well as offering a versatile and attractive solution for visualization and automation without a control cabinet.

The following system components are available:

- Fasteners
 - Adapter sets
 - Basic adapter
 - Flange mount
- Extension Units 12" - 22" with operator controls
- Extension components
 - Stainless steel keyboard
 - Tool and keyboard tray

For more detailed information about system components refer to "PC-based Automation" -> "Devices for special requirements" -> "System components".

Technical specifications

| Article number | 6AV2124-0MC24-0AX0 SIMATIC HMI TP1200 Comfort Pro | 6AV2124-0MC24-1AX0 SIMATIC HMI TP1200 Comfort Pro | 6AV2124-0MC24-0BX0 SIMATIC HMI TP1200 Comfort Pro |
|--|---|---|---|
| General information | | | |
| Product type designation | TP1200 PRO | TP1200 PRO | TP1200 PRO |
| Display | | | |
| Design of display | TFT | TFT | TFT |
| Screen diagonal | 12.1 in | 12.1 in | 12.1 in |
| Number of colors | 16 777 216 | 16 777 216 | 16 777 216 |
| Resolution (pixels) | | | |
| • Horizontal image resolution | 1 280 Pixel | 1 280 Pixel | 1 280 Pixel |
| • Vertical image resolution | 800 Pixel | 800 Pixel | 800 Pixel |
| Backlighting | | | |
| • MTBF backlighting (at 25 °C) | 80 000 h | 80 000 h | 80 000 h |
| • Backlight dimmable | Yes; LED, dimmable | Yes; LED, dimmable | Yes; LED, dimmable |
| Touch operation | | | |
| • Design as touch screen | Yes; Projective-capacitive | Yes; Projective-capacitive | Yes; Projective-capacitive |
| Installation type/mounting | | | |
| Mounting | Support arm | Pedestal | Support arm |
| Mounting in portrait format possible | No | No | No |
| Supply voltage | | | |
| Type of supply voltage | DC | DC | DC |
| Rated value (DC) | 24 V | 24 V | 24 V |
| Memory | | | |
| Memory available for user data | 12 Mbyte | 12 Mbyte | 12 Mbyte |
| Type of output | | | |
| Acoustics | | | |
| • Speaker | Yes | Yes | Yes |
| Time of day | | | |
| Clock | | | |
| • Hardware clock (real-time) | Yes | Yes | Yes |
| • retentive | Yes; Back-up duration typically 6 weeks | Yes; Back-up duration typically 6 weeks | Yes; Back-up duration typically 6 weeks |
| • synchronizable | Yes | Yes | Yes |
| Interfaces | | | |
| Number of industrial Ethernet interfaces | 2; 2 ports (switch) + independent port | 2; 2 ports (switch) + independent port | 2; 2 ports (switch) + independent port |
| Number of RS 485 interfaces | 1; RS 422 / 485 combined | 1; RS 422 / 485 combined | 1; RS 422 / 485 combined |
| Number of USB interfaces | 2; USB 2.0 | 2; USB 2.0 | 2; USB 2.0 |
| Number of SD card slots | 2 | 2 | 2 |
| Industrial Ethernet | | | |
| • Number of ports of the integrated switch | 2 | 2 | 2 |
| Protocols | | | |
| PROFINET | Yes | Yes | Yes |
| IRT | Yes | Yes | Yes |
| PROFIBUS | Yes | Yes | Yes |
| MPI | Yes | Yes | Yes |
| Redundancy mode | | | |
| • MRP | Yes | Yes | Yes |
| Degree and class of protection | | | |
| IP (at the front) | IP65 | IP65 | IP65 |
| Enclosure Type 4x at the front | Yes | Yes | Yes |
| IP (rear) | IP65 | IP65 | IP65 |
| Standards, approvals, certificates | | | |
| CE mark | Yes | Yes | Yes |
| cULus | Yes | Yes | Yes |
| RCM (formerly C-TICK) | Yes | Yes | Yes |
| KC approval | No; Available soon | No; Available soon | No; Available soon |
| EAC (formerly Gost-R) | No; Available soon | No; Available soon | No; Available soon |

Operator panels

Advanced HMI Panel-based Comfort Panels

Comfort Panels PRO

Technical specifications (continued)

| Article number | 6AV2124-0MC24-0AX0 SIMATIC HMI TP1200 Comfort Pro | 6AV2124-0MC24-1AX0 SIMATIC HMI TP1200 Comfort Pro | 6AV2124-0MC24-0BX0 SIMATIC HMI TP1200 Comfort Pro |
|---|---|---|---|
| Ambient conditions | | | |
| Suited for indoor use | Yes | Yes | Yes |
| Suited for outdoor use | No | No | No |
| Ambient temperature during operation | | | |
| • Operation (vertical installation) | | | |
| - For vertical installation, min. | 0 °C | 0 °C | 0 °C |
| - For vertical installation, max. | 45 °C | 45 °C | 45 °C |
| Relative humidity | | | |
| • Operation, max. | 90 %; no condensation | 90 %; no condensation | 90 %; no condensation |
| Configuration | | | |
| Configuration software | | | |
| • WinCC Comfort (TIA Portal) | Yes; V14 SP1 HSP and higher | Yes; V14 SP1 HSP and higher | Yes; V14 SP1 HSP and higher |
| Languages | | | |
| Online languages | | | |
| • Number of online/runtime lang. | 32 | 32 | 32 |
| Functionality under WinCC (TIA Portal) | | | |
| Applications/options | | | |
| • Web browser | Yes | Yes | Yes |
| • Pocket Word | Yes | Yes | Yes |
| • Pocket Excel | Yes | Yes | Yes |
| • PDF Viewer | Yes | Yes | Yes |
| • Media Player | Yes | Yes | Yes |
| • SIMATIC WinCC Sm@rtServer | Yes | Yes | Yes |
| • SIMATIC WinCC Audit | Yes | Yes | Yes |
| Number of Visual Basic Scripts | Yes | Yes | Yes |
| Task planner | | | |
| • time-controlled | Yes | Yes | Yes |
| • task-controlled | Yes | Yes | Yes |
| Message system | | | |
| • Bit messages | | | |
| - Number of bit messages | 4 000 | 4 000 | 4 000 |
| • Analog messages | | | |
| - Number of analog messages | 200 | 200 | 200 |
| • Message buffer | | | |
| - Number of entries | 1 024 | 1 024 | 1 024 |
| - Circulating buffer | Yes | Yes | Yes |
| - retentive | Yes | Yes | Yes |
| Recipe management | | | |
| • Number of recipes | 300 | 300 | 300 |
| • Size of internal recipe memory | 2 Mbyte | 2 Mbyte | 2 Mbyte |
| • Recipe memory expandable | Yes | Yes | Yes |
| Variables | | | |
| • Number of variables per device | 2 048 | 2 048 | 2 048 |
| • Number of variables per screen | 400 | 400 | 400 |
| Images | | | |
| • Number of configurable images | 500 | 500 | 500 |
| Archiving | | | |
| • Number of archives per device | 50 | 50 | 50 |

Technical specifications (continued)

| Article number | 6AV2124-0MC24-0AX0 SIMATIC HMI TP1200 Comfort Pro | 6AV2124-0MC24-1AX0 SIMATIC HMI TP1200 Comfort Pro | 6AV2124-0MC24-0BX0 SIMATIC HMI TP1200 Comfort Pro |
|---|---|---|---|
| Security | | | |
| • Number of user groups | 50 | 50 | 50 |
| • Number of users | 50 | 50 | 50 |
| • SIMATIC Logon | Yes | Yes | Yes |
| Logging through printer | | | |
| • Alarms | Yes | Yes | Yes |
| • Report (shift log) | Yes | Yes | Yes |
| • Hardcopy | Yes | Yes | Yes |
| • Electronic print to file | Yes; PDF, HTML | Yes; PDF, HTML | Yes; PDF, HTML |
| Transfer (upload/download) | | | |
| • MPI/PROFIBUS DP | Yes | Yes | Yes |
| • Ethernet | Yes | Yes | Yes |
| Process coupling | | | |
| • S7-1200 | Yes | Yes | Yes |
| • S7-1500 | Yes | Yes | Yes |
| • S7-200 | Yes | Yes | Yes |
| • S7-300/400 | Yes | Yes | Yes |
| • LOGO! | Yes | Yes | Yes |
| • WinAC | Yes | Yes | Yes |
| • SIMOTION | Yes | Yes | Yes |
| • Allen Bradley (EtherNet/IP) | Yes | Yes | Yes |
| • Allen Bradley (DF1) | Yes | Yes | Yes |
| • Mitsubishi (MC TCP/IP) | Yes | Yes | Yes |
| • Mitsubishi (FX) | Yes | Yes | Yes |
| • OMRON (FINS TCP) | No | No | No |
| • OMRON (LINK/Multilink) | Yes | Yes | Yes |
| • Modicon (Modbus TCP/IP) | Yes | Yes | Yes |
| • Modicon (Modbus) | Yes | Yes | Yes |
| • OPC UA Client | Yes | Yes | Yes |
| • OPC UA Server | Yes | Yes | Yes |
| Peripherals/Options | | | |
| Peripherals | | | |
| • Printer | Yes | Yes | Yes |
| • SIMATIC HMI MM memory card: Multi Media Card | Yes; Up to 128 MB | Yes; Up to 128 MB | Yes; Up to 128 MB |
| • SIMATIC HMI SD memory card: Secure Digital memory card | Yes; Up to 2 GB | Yes; Up to 2 GB | Yes; Up to 2 GB |
| • USB memory | Yes | Yes | Yes |
| • Network camera | Yes | Yes | Yes |
| Mechanics/material | | | |
| Enclosure material (front) | | | |
| • Plastic | No | No | No |
| • Aluminum | Yes | Yes | Yes |
| • Stainless steel | No | No | No |
| Dimensions | | | |
| Width of the housing front | 313 mm | 313 mm | 313 mm |
| Height of housing front | 226 mm; Without basic adapter | 226 mm; Without basic adapter | 226 mm; Without basic adapter |
| Overall depth | 101 mm; Without basic adapter | 101 mm; Without basic adapter | 101 mm; Without basic adapter |
| Weights | | | |
| Weight without packaging | 4.9 kg | 4.9 kg | 4.5 kg |

Operator panels

Advanced HMI Panel-based Comfort Panels

Comfort Panels PRO

Technical specifications (continued)

| Article number | 6AV2124-0QC24-0AX0 SIMATIC HMI TP1500 Comfort PRO | 6AV2124-0QC24-0BX0 SIMATIC HMI TP1500 Comfort PRO | 6AV2124-0QC24-1AX0 SIMATIC HMI TP1500 Comfort PRO |
|--|---|---|---|
| General information | | | |
| Product type designation | TP1500 Comfort PRO | TP1500 Comfort PRO | TP1500 Comfort PRO |
| Display | | | |
| Design of display | TFT | TFT | TFT |
| Screen diagonal | 15.6 in | 15.6 in | 15.6 in |
| Number of colors | 16 777 216 | 16 777 216 | 16 777 216 |
| Resolution (pixels) | | | |
| • Horizontal image resolution | 1 366 Pixel | 1 366 Pixel | 1 366 Pixel |
| • Vertical image resolution | 768 Pixel | 768 Pixel | 768 Pixel |
| Backlighting | | | |
| • MTBF backlighting (at 25 °C) | 50 000 h | 50 000 h | 50 000 h |
| • Backlight dimmable | Yes; 0-100 % | Yes; 0-100 % | Yes; 0-100 % |
| Keyboard fonts | | | |
| • Function keys | | | |
| - Number of function keys | 0 | 0 | 0 |
| Touch operation | | | |
| • Design as touch screen | Yes; Projective-capacitive | Yes; Projective-capacitive | Yes; Projective-capacitive |
| Installation type/mounting | | | |
| Mounting | Support arm | Support arm | Pedestal |
| Mounting in portrait format possible | No | No | No |
| Supply voltage | | | |
| Type of supply voltage | DC | DC | DC |
| Rated value (DC) | 24 V | 24 V | 24 V |
| Memory | | | |
| Memory available for user data | 24 Mbyte | 24 Mbyte | 24 Mbyte |
| Type of output | | | |
| Acoustics | | | |
| • Speaker | Yes | Yes | Yes |
| Time of day | | | |
| Clock | | | |
| • Hardware clock (real-time) | Yes | Yes | Yes |
| • retentive | Yes; Back-up duration typically 6 weeks | Yes; Back-up duration typically 6 weeks | Yes; Back-up duration typically 6 weeks |
| • synchronizable | Yes | Yes | Yes |
| Interfaces | | | |
| Number of industrial Ethernet interfaces | 2; 2 ports (switch) + independent port | 2; 2 ports (switch) + independent port | 2; 2 ports (switch) + independent port |
| Number of RS 485 interfaces | 1; RS 422 / 485 combined | 1; RS 422 / 485 combined | 1; RS 422 / 485 combined |
| Number of USB interfaces | 2; USB 2.0 | 2; USB 2.0 | 2; USB 2.0 |
| Number of SD card slots | 2 | 2 | 2 |
| Industrial Ethernet | | | |
| • Number of ports of the integrated switch | 2 | 2 | 2 |
| Protocols | | | |
| PROFINET | Yes | Yes | Yes |
| IRT | Yes | Yes | Yes |
| PROFIBUS | Yes | Yes | Yes |
| MPI | Yes | Yes | Yes |
| Redundancy mode | | | |
| • MRP | Yes | Yes | Yes |
| Degree and class of protection | | | |
| IP (at the front) | IP65 | IP65 | IP65 |
| Enclosure Type 4x at the front | Yes | Yes | Yes |
| IP (rear) | IP65 | IP65 | IP65 |

Technical specifications (continued)

| Article number | 6AV2124-0QC24-0AX0 | 6AV2124-0QC24-0BX0 | 6AV2124-0QC24-1AX0 |
|---|--------------------------------|--------------------------------|--------------------------------|
| | SIMATIC HMI TP1500 Comfort PRO | SIMATIC HMI TP1500 Comfort PRO | SIMATIC HMI TP1500 Comfort PRO |
| Standards, approvals, certificates | | | |
| CE mark | Yes | Yes | Yes |
| cULus | Yes | Yes | Yes |
| RCM (formerly C-TICK) | Yes | Yes | Yes |
| KC approval | No; Available soon | No; Available soon | No; Available soon |
| EAC (formerly Gost-R) | No; Available soon | No; Available soon | No; Available soon |
| Ambient conditions | | | |
| Suited for indoor use | Yes | Yes | Yes |
| Suited for outdoor use | No | No | No |
| Ambient temperature during operation | | | |
| • Operation (vertical installation) | | | |
| - For vertical installation, min. | 0 °C | 0 °C | 0 °C |
| - For vertical installation, max. | 45 °C | 45 °C | 45 °C |
| Relative humidity | | | |
| • Operation, max. | 90 %; no condensation | 90 %; no condensation | 90 %; no condensation |
| Configuration | | | |
| Configuration software | | | |
| • WinCC Comfort (TIA Portal) | Yes; V14 SP1 HSP and higher | Yes; V14 SP1 HSP and higher | Yes; V14 SP1 HSP and higher |
| Languages | | | |
| Online languages | | | |
| • Number of online/runtime lang. | 32 | 32 | 32 |
| Functionality under WinCC (TIA Portal) | | | |
| Applications/options | | | |
| • Web browser | Yes | Yes | Yes |
| • Pocket Word | Yes | Yes | Yes |
| • Pocket Excel | Yes | Yes | Yes |
| • PDF Viewer | Yes | Yes | Yes |
| • Media Player | Yes | Yes | Yes |
| • SIMATIC WinCC Sm@rtServer | Yes | Yes | Yes |
| • SIMATIC WinCC Audit | Yes | Yes | Yes |
| Number of Visual Basic Scripts | Yes | Yes | Yes |
| Task planner | | | |
| • time-controlled | Yes | Yes | Yes |
| • task-controlled | Yes | Yes | Yes |
| Message system | | | |
| • Bit messages | | | |
| - Number of bit messages | 6 000 | 6 000 | 6 000 |
| • Analog messages | | | |
| - Number of analog messages | 200 | 200 | 200 |
| • Message buffer | | | |
| - Number of entries | 1 024 | 1 024 | 1 024 |
| - Circulating buffer | Yes | Yes | Yes |
| - retentive | Yes | Yes | Yes |
| Recipe management | | | |
| • Number of recipes | 500 | 500 | 500 |
| • Size of internal recipe memory | 4 Mbyte | 4 Mbyte | 4 Mbyte |
| • Recipe memory expandable | Yes | Yes | Yes |
| Variables | | | |
| • Number of variables per device | 4 096 | 4 096 | 4 096 |
| • Number of variables per screen | 400 | 400 | 400 |
| Images | | | |
| • Number of configurable images | 750 | 750 | 750 |
| Archiving | | | |
| • Number of archives per device | 50 | 50 | 50 |

Operator panels

Advanced HMI Panel-based Comfort Panels

Comfort Panels PRO

Technical specifications (continued)

| Article number | 6AV2124-0QC24-0AX0 SIMATIC HMI TP1500 Comfort PRO | 6AV2124-0QC24-0BX0 SIMATIC HMI TP1500 Comfort PRO | 6AV2124-0QC24-1AX0 SIMATIC HMI TP1500 Comfort PRO |
|---|---|---|---|
| Security | | | |
| • Number of user groups | 50 | 50 | 50 |
| • Number of users | 50 | 50 | 50 |
| • SIMATIC Logon | Yes | Yes | Yes |
| Logging through printer | | | |
| • Alarms | Yes | Yes | Yes |
| • Report (shift log) | Yes | Yes | Yes |
| • Hardcopy | Yes | Yes | Yes |
| • Electronic print to file | Yes; PDF, HTML | Yes; PDF, HTML | Yes; PDF, HTML |
| Transfer (upload/download) | | | |
| • MPI/PROFIBUS DP | Yes | Yes | Yes |
| • Ethernet | Yes | Yes | Yes |
| Process coupling | | | |
| • S7-1200 | Yes | Yes | Yes |
| • S7-1500 | Yes | Yes | Yes |
| • S7-200 | Yes | Yes | Yes |
| • S7-300/400 | Yes | Yes | Yes |
| • LOGO! | Yes | Yes | Yes |
| • WinAC | Yes | Yes | Yes |
| • SIMOTION | Yes | Yes | Yes |
| • Allen Bradley (EtherNet/IP) | Yes | Yes | Yes |
| • Allen Bradley (DF1) | Yes | Yes | Yes |
| • Mitsubishi (MC TCP/IP) | Yes | Yes | Yes |
| • Mitsubishi (FX) | Yes | Yes | Yes |
| • OMRON (FINS TCP) | No | No | No |
| • OMRON (LINK/Multilink) | Yes | Yes | Yes |
| • Modicon (Modbus TCP/IP) | Yes | Yes | Yes |
| • Modicon (Modbus) | Yes | Yes | Yes |
| • OPC UA Client | Yes | Yes | Yes |
| • OPC UA Server | Yes | Yes | Yes |
| Peripherals/Options | | | |
| Peripherals | | | |
| • Printer | Yes | Yes | Yes |
| • SIMATIC HMI MM memory card: Multi Media Card | Yes; Up to 128 MB | Yes; Up to 128 MB | Yes; Up to 128 MB |
| • SIMATIC HMI SD memory card: Secure Digital memory card | Yes; Up to 2 GB | Yes; Up to 2 GB | Yes; Up to 2 GB |
| • USB memory | Yes | Yes | Yes |
| • Network camera | Yes | Yes | Yes |
| Mechanics/material | | | |
| Enclosure material (front) | | | |
| • Plastic | No | No | No |
| • Aluminum | Yes | Yes | Yes |
| • Stainless steel | No | No | No |
| Dimensions | | | |
| Width of the housing front | 396 mm | 396 mm | 396 mm |
| Height of housing front | 256 mm; Without basic adapter | 256 mm; Without basic adapter | 256 mm; Without basic adapter |
| Overall depth | 101 mm; Without basic adapter | 101 mm; Without basic adapter | 101 mm; Without basic adapter |
| Weights | | | |
| Weight without packaging | 6.3 kg | 6.3 kg | 6.3 kg |

Technical specifications (continued)

| Article number | 6AV2124-0UC24-0AX0 SIMATIC HMI TP1900 Comfort PRO | 6AV2124-0UC24-0BX0 SIMATIC HMI TP1900 Comfort PRO | 6AV2124-0UC24-1AX0 SIMATIC HMI TP1900 Comfort PRO |
|--|---|---|---|
| General information | | | |
| Product type designation | TP1900 Comfort PRO | TP1900 Comfort PRO | TP1900 Comfort PRO |
| Display | | | |
| Design of display | TFT | TFT | TFT |
| Screen diagonal | 18.5 in | 18.5 in | 18.5 in |
| Number of colors | 16 777 216 | 16 777 216 | 16 777 216 |
| Resolution (pixels) | | | |
| • Horizontal image resolution | 1 366 Pixel | 1 366 Pixel | 1 366 Pixel |
| • Vertical image resolution | 768 Pixel | 768 Pixel | 768 Pixel |
| Backlighting | | | |
| • MTBF backlighting (at 25 °C) | 50 000 h | 50 000 h | 50 000 h |
| • Backlight dimmable | Yes; 0-100 % | Yes; 0-100 % | Yes; 0-100 % |
| Keyboard fonts | | | |
| • Function keys | | | |
| - Number of function keys | | 0 | 0 |
| Touch operation | | | |
| • Design as touch screen | Yes; Projective-capacitive | Yes; Projective-capacitive | Yes; Projective-capacitive |
| Installation type/mounting | | | |
| Mounting | Support arm | Support arm | Pedestal |
| Mounting in portrait format possible | No | No | No |
| Supply voltage | | | |
| Type of supply voltage | DC | DC | DC |
| Rated value (DC) | 24 V | 24 V | 24 V |
| Memory | | | |
| Memory available for user data | 24 Mbyte | 24 Mbyte | 24 Mbyte |
| Type of output | | | |
| Acoustics | | | |
| • Speaker | Yes | Yes | Yes |
| Time of day | | | |
| Clock | | | |
| • Hardware clock (real-time) | Yes | Yes | Yes |
| • retentive | Yes; Back-up duration typically 6 weeks | Yes; Back-up duration typically 6 weeks | Yes; Back-up duration typically 6 weeks |
| • synchronizable | Yes | Yes | Yes |
| Interfaces | | | |
| Number of industrial Ethernet interfaces | 2; 2 ports (switch) + independent port | 2; 2 ports (switch) + independent port | 2; 2 ports (switch) + independent port |
| Number of RS 485 interfaces | 1; RS 422 / 485 combined | 1; RS 422 / 485 combined | 1; RS 422 / 485 combined |
| Number of USB interfaces | 2; USB 2.0 | 2; USB 2.0 | 2; USB 2.0 |
| Number of SD card slots | 2 | 2 | 2 |
| Industrial Ethernet | | | |
| • Number of ports of the integrated switch | 2 | 2 | 2 |
| Protocols | | | |
| PROFINET | Yes | Yes | Yes |
| IRT | Yes | Yes | Yes |
| PROFIBUS | Yes | Yes | Yes |
| MPI | Yes | Yes | Yes |
| Redundancy mode | | | |
| • MRP | Yes | Yes | Yes |
| Degree and class of protection | | | |
| IP (at the front) | IP65 | IP65 | IP65 |
| Enclosure Type 4x at the front | Yes | Yes | Yes |
| IP (rear) | IP65 | IP65 | IP65 |

Operator panels

Advanced HMI Panel-based Comfort Panels

Comfort Panels PRO

Technical specifications (continued)

| Article number | 6AV2124-0UC24-0AX0 | 6AV2124-0UC24-0BX0 | 6AV2124-0UC24-1AX0 |
|---|--------------------------------|--------------------------------|--------------------------------|
| | SIMATIC HMI TP1900 Comfort PRO | SIMATIC HMI TP1900 Comfort PRO | SIMATIC HMI TP1900 Comfort PRO |
| Standards, approvals, certificates | | | |
| CE mark | Yes | Yes | Yes |
| cULus | Yes | Yes | Yes |
| RCM (formerly C-TICK) | Yes | Yes | Yes |
| KC approval | No; Available soon | No; Available soon | No; Available soon |
| EAC (formerly Gost-R) | No; Available soon | No; Available soon | No; Available soon |
| Ambient conditions | | | |
| Suited for indoor use | Yes | Yes | Yes |
| Suited for outdoor use | No | No | No |
| Ambient temperature during operation | | | |
| • Operation (vertical installation) | | | |
| - For vertical installation, min. | 0 °C | 0 °C | 0 °C |
| - For vertical installation, max. | 45 °C | 45 °C | 45 °C |
| Relative humidity | | | |
| • Operation, max. | 90 %; no condensation | 90 %; no condensation | 90 %; no condensation |
| Configuration | | | |
| Configuration software | | | |
| • WinCC Comfort (TIA Portal) | Yes; V14 SP1 HSP and higher | Yes; V14 SP1 HSP and higher | Yes; V14 SP1 HSP and higher |
| Languages | | | |
| Online languages | | | |
| • Number of online/runtime languag. | 32 | 32 | 32 |
| Functionality under WinCC (TIA Portal) | | | |
| Applications/options | | | |
| • Web browser | Yes | Yes | Yes |
| • Pocket Word | Yes | Yes | Yes |
| • Pocket Excel | Yes | Yes | Yes |
| • PDF Viewer | Yes | Yes | Yes |
| • Media Player | Yes | Yes | Yes |
| • SIMATIC WinCC Sm@rtServer | Yes | Yes | Yes |
| • SIMATIC WinCC Audit | Yes | Yes | Yes |
| Number of Visual Basic Scripts | Yes | Yes | Yes |
| Task planner | | | |
| • time-controlled | Yes | Yes | Yes |
| • task-controlled | Yes | Yes | Yes |
| Message system | | | |
| • Bit messages | | | |
| - Number of bit messages | 6 000 | 6 000 | 6 000 |
| • Analog messages | | | |
| - Number of analog messages | 200 | 200 | 200 |
| • Message buffer | | | |
| - Number of entries | 1 024 | 1 024 | 1 024 |
| - Circulating buffer | Yes | Yes | Yes |
| - retentive | Yes | Yes | Yes |
| Recipe management | | | |
| • Number of recipes | 500 | 500 | 500 |
| • Size of internal recipe memory | 4 Mbyte | 4 Mbyte | 4 Mbyte |
| • Recipe memory expandable | Yes | Yes | Yes |
| Variables | | | |
| • Number of variables per device | 4 096 | 4 096 | 4 096 |
| • Number of variables per screen | 400 | 400 | 400 |
| Images | | | |
| • Number of configurable images | 750 | 750 | 750 |
| Archiving | | | |
| • Number of archives per device | 50 | 50 | 50 |

Technical specifications (continued)

| Article number | 6AV2124-0UC24-0AX0 SIMATIC HMI TP1900 Comfort PRO | 6AV2124-0UC24-0BX0 SIMATIC HMI TP1900 Comfort PRO | 6AV2124-0UC24-1AX0 SIMATIC HMI TP1900 Comfort PRO |
|---|---|---|---|
| Security | | | |
| • Number of user groups | 50 | 50 | 50 |
| • Number of users | 50 | 50 | 50 |
| • SIMATIC Logon | Yes | Yes | Yes |
| Logging through printer | | | |
| • Alarms | Yes | Yes | Yes |
| • Report (shift log) | Yes | Yes | Yes |
| • Hardcopy | Yes | Yes | Yes |
| • Electronic print to file | Yes; PDF, HTML | Yes; PDF, HTML | Yes; PDF, HTML |
| Transfer (upload/download) | | | |
| • MPI/PROFIBUS DP | Yes | Yes | Yes |
| • Ethernet | Yes | Yes | Yes |
| Process coupling | | | |
| • S7-1200 | Yes | Yes | Yes |
| • S7-1500 | Yes | Yes | Yes |
| • S7-200 | Yes | Yes | Yes |
| • S7-300/400 | Yes | Yes | Yes |
| • LOGO! | Yes | Yes | Yes |
| • WinAC | Yes | Yes | Yes |
| • SIMOTION | Yes | Yes | Yes |
| • Allen Bradley (EtherNet/IP) | Yes | Yes | Yes |
| • Allen Bradley (DF1) | Yes | Yes | Yes |
| • Mitsubishi (MC TCP/IP) | Yes | Yes | Yes |
| • Mitsubishi (FX) | Yes | Yes | Yes |
| • OMRON (FINS TCP) | No | No | No |
| • OMRON (LINK/Multilink) | Yes | Yes | Yes |
| • Modicon (Modbus TCP/IP) | Yes | Yes | Yes |
| • Modicon (Modbus) | Yes | Yes | Yes |
| • OPC UA Client | Yes | Yes | Yes |
| • OPC UA Server | Yes | Yes | Yes |
| Peripherals/Options | | | |
| Peripherals | | | |
| • Printer | Yes | Yes | Yes |
| • SIMATIC HMI MM memory card: Multi Media Card | Yes; Up to 128 MB | Yes; Up to 128 MB | Yes; Up to 128 MB |
| • SIMATIC HMI SD memory card: Secure Digital memory card | Yes; Up to 2 GB | Yes; Up to 2 GB | Yes; Up to 2 GB |
| • USB memory | Yes | Yes | Yes |
| • Network camera | Yes | Yes | Yes |
| Mechanics/material | | | |
| Enclosure material (front) | | | |
| • Plastic | No | No | No |
| • Aluminum | Yes | Yes | Yes |
| • Stainless steel | No | No | No |
| Dimensions | | | |
| Width of the housing front | 462 mm | 462 mm | 462 mm |
| Height of housing front | 296 mm; Without basic adapter | 296 mm; Without basic adapter | 296 mm; Without basic adapter |
| Overall depth | 101 mm; Without basic adapter | 101 mm; Without basic adapter | 101 mm; Without basic adapter |
| Weights | | | |
| Weight without packaging | 7.4 kg | 7.4 kg | 7.4 kg |

Operator panels

Advanced HMI Panel-based Comfort Panels

Comfort Panels PRO

Technical specifications (continued)

| Article number | 6AV2124-0XC24-0AX0 SIMATIC HMI TP2200 Comfort PRO | 6AV2124-0XC24-0BX0 SIMATIC HMI TP2200 Comfort PRO | 6AV2124-0XC24-1AX0 SIMATIC HMI TP2200 Comfort PRO |
|--|---|---|---|
| General information | | | |
| Product type designation | TP2200 Comfort PRO | TP2200 Comfort PRO | TP2200 Comfort PRO |
| Display | | | |
| Design of display | TFT | TFT | TFT |
| Screen diagonal | 21.5 in | 21.5 in | 21.5 in |
| Number of colors | 16 777 216 | 16 777 216 | 16 777 216 |
| Resolution (pixels) | | | |
| • Horizontal image resolution | 1 920 Pixel | 1 920 Pixel | 1 920 Pixel |
| • Vertical image resolution | 1 080 Pixel | 1 080 Pixel | 1 080 Pixel |
| Backlighting | | | |
| • MTBF backlighting (at 25 °C) | 30 000 h | 30 000 h | 30 000 h |
| • Backlight dimmable | Yes; 0-100 % | Yes; 0-100 % | Yes; 0-100 % |
| Keyboard fonts | | | |
| • Function keys | | | |
| - Number of function keys | 0 | 0 | 0 |
| Touch operation | | | |
| • Design as touch screen | Yes; Projective-capacitive | Yes; Projective-capacitive | Yes; Projective-capacitive |
| Installation type/mounting | | | |
| Mounting | Support arm | Support arm | Pedestal |
| Mounting in portrait format possible | No | No | No |
| Supply voltage | | | |
| Type of supply voltage | DC | DC | DC |
| Rated value (DC) | 24 V | 24 V | 24 V |
| Memory | | | |
| Memory available for user data | 24 Mbyte | 24 Mbyte | 24 Mbyte |
| Type of output | | | |
| Acoustics | | | |
| • Speaker | Yes | Yes | Yes |
| Time of day | | | |
| Clock | | | |
| • Hardware clock (real-time) | Yes | Yes | Yes |
| • retentive | Yes; Back-up duration typically 6 weeks | Yes; Back-up duration typically 6 weeks | Yes; Back-up duration typically 6 weeks |
| • synchronizable | Yes | Yes | Yes |
| Interfaces | | | |
| Number of industrial Ethernet interfaces | 2; 2 ports (switch) + independent port | 2; 2 ports (switch) + independent port | 2; 2 ports (switch) + independent port |
| Number of RS 485 interfaces | 1; RS 422 / 485 combined | 1; RS 422 / 485 combined | 1; RS 422 / 485 combined |
| Number of USB interfaces | 2; USB 2.0 | 2; USB 2.0 | 2; USB 2.0 |
| Number of SD card slots | 2 | 2 | 2 |
| Industrial Ethernet | | | |
| • Number of ports of the integrated switch | 2 | 2 | 2 |
| Protocols | | | |
| PROFINET | Yes | Yes | Yes |
| IRT | Yes | Yes | Yes |
| PROFIBUS | Yes | Yes | Yes |
| MPI | Yes | Yes | Yes |
| Redundancy mode | | | |
| • MRP | Yes | Yes | Yes |
| Degree and class of protection | | | |
| IP (at the front) | IP65 | IP65 | IP65 |
| Enclosure Type 4x at the front | Yes | Yes | Yes |
| IP (rear) | IP65 | IP65 | IP65 |

Technical specifications (continued)

| Article number | 6AV2124-0XC24-0AX0 | 6AV2124-0XC24-0BX0 | 6AV2124-0XC24-1AX0 |
|---|--------------------------------|--------------------------------|--------------------------------|
| | SIMATIC HMI TP2200 Comfort PRO | SIMATIC HMI TP2200 Comfort PRO | SIMATIC HMI TP2200 Comfort PRO |
| Standards, approvals, certificates | | | |
| CE mark | Yes | Yes | Yes |
| cULus | Yes | Yes | Yes |
| RCM (formerly C-TICK) | Yes | Yes | Yes |
| KC approval | No; Available soon | No; Available soon | No; Available soon |
| EAC (formerly Gost-R) | No; Available soon | No; Available soon | No; Available soon |
| Ambient conditions | | | |
| Suited for indoor use | Yes | Yes | Yes |
| Suited for outdoor use | No | No | No |
| Ambient temperature during operation | | | |
| • Operation (vertical installation) | | | |
| - For vertical installation, min. | 0 °C | 0 °C | 0 °C |
| - For vertical installation, max. | 45 °C | 45 °C | 45 °C |
| Relative humidity | | | |
| • Operation, max. | 90 %; no condensation | 90 %; no condensation | 90 %; no condensation |
| Configuration | | | |
| Configuration software | | | |
| • WinCC Comfort (TIA Portal) | Yes; V14 SP1 HSP and higher | Yes; V14 SP1 HSP and higher | Yes; V14 SP1 HSP and higher |
| Languages | | | |
| Online languages | | | |
| • Number of online/runtime languages | 32 | 32 | 32 |
| Functionality under WinCC (TIA Portal) | | | |
| Applications/options | | | |
| • Web browser | Yes | Yes | Yes |
| • Pocket Word | Yes | Yes | Yes |
| • Pocket Excel | Yes | Yes | Yes |
| • PDF Viewer | Yes | Yes | Yes |
| • Media Player | Yes | Yes | Yes |
| • SIMATIC WinCC Sm@rtServer | Yes | Yes | Yes |
| • SIMATIC WinCC Audit | Yes | Yes | Yes |
| Number of Visual Basic Scripts | Yes | Yes | Yes |
| Task planner | | | |
| • time-controlled | Yes | Yes | Yes |
| • task-controlled | Yes | Yes | Yes |
| Message system | | | |
| • Bit messages | | | |
| - Number of bit messages | 6 000 | 6 000 | 6 000 |
| • Analog messages | | | |
| - Number of analog messages | 200 | 200 | 200 |
| • Message buffer | | | |
| - Number of entries | 1 024 | 1 024 | 1 024 |
| - Circulating buffer | Yes | Yes | Yes |
| - retentive | Yes | Yes | Yes |
| Recipe management | | | |
| • Number of recipes | 500 | 500 | 500 |
| • Size of internal recipe memory | 4 Mbyte | 4 Mbyte | 4 Mbyte |
| • Recipe memory expandable | Yes | Yes | Yes |
| Variables | | | |
| • Number of variables per device | 4 096 | 4 096 | 4 096 |
| • Number of variables per screen | 400 | 400 | 400 |
| Images | | | |
| • Number of configurable images | 750 | 750 | 750 |
| Archiving | | | |
| • Number of archives per device | 50 | 50 | 50 |

Operator panels

Advanced HMI Panel-based Comfort Panels

Comfort Panels PRO

Technical specifications (continued)

| Article number | 6AV2124-0XC24-0AX0 | 6AV2124-0XC24-0BX0 | 6AV2124-0XC24-1AX0 |
|---|--------------------------------|--------------------------------|--------------------------------|
| | SIMATIC HMI TP2200 Comfort PRO | SIMATIC HMI TP2200 Comfort PRO | SIMATIC HMI TP2200 Comfort PRO |
| Security | | | |
| • Number of user groups | 50 | 50 | 50 |
| • Number of users | 50 | 50 | 50 |
| • SIMATIC Logon | Yes | Yes | Yes |
| Logging through printer | | | |
| • Alarms | Yes | Yes | Yes |
| • Report (shift log) | Yes | Yes | Yes |
| • Hardcopy | Yes | Yes | Yes |
| • Electronic print to file | Yes; PDF, HTML | Yes; PDF, HTML | Yes; PDF, HTML |
| Transfer (upload/download) | | | |
| • MPI/PROFIBUS DP | Yes | Yes | Yes |
| • Ethernet | Yes | Yes | Yes |
| Process coupling | | | |
| • S7-1200 | Yes | Yes | Yes |
| • S7-1500 | Yes | Yes | Yes |
| • S7-200 | Yes | Yes | Yes |
| • S7-300/400 | Yes | Yes | Yes |
| • LOGO! | Yes | Yes | Yes |
| • WinAC | Yes | Yes | Yes |
| • SIMOTION | Yes | Yes | Yes |
| • Allen Bradley (EtherNet/IP) | Yes | Yes | Yes |
| • Allen Bradley (DF1) | Yes | Yes | Yes |
| • Mitsubishi (MC TCP/IP) | Yes | Yes | Yes |
| • Mitsubishi (FX) | Yes | Yes | Yes |
| • OMRON (FINS TCP) | No | No | No |
| • OMRON (LINK/Multilink) | Yes | Yes | Yes |
| • Modicon (Modbus TCP/IP) | Yes | Yes | Yes |
| • Modicon (Modbus) | Yes | Yes | Yes |
| • OPC UA Client | Yes | Yes | Yes |
| • OPC UA Server | Yes | Yes | Yes |
| Peripherals/Options | | | |
| Peripherals | | | |
| • Printer | Yes | Yes | Yes |
| • SIMATIC HMI MM memory card: Multi Media Card | Yes; Up to 128 MB | Yes; Up to 128 MB | Yes; Up to 128 MB |
| • SIMATIC HMI SD memory card: Secure Digital memory card | Yes; Up to 2 GB | Yes; Up to 2 GB | Yes; Up to 2 GB |
| • USB memory | Yes | Yes | Yes |
| • Network camera | Yes | Yes | Yes |
| Mechanics/material | | | |
| Enclosure material (front) | | | |
| • Plastic | No | No | No |
| • Aluminum | Yes | Yes | Yes |
| • Stainless steel | No | No | No |
| Dimensions | | | |
| Width of the housing front | 527 mm | 527 mm | 527 mm |
| Height of housing front | 330 mm; Without basic adapter | 330 mm; Without basic adapter | 330 mm; Without basic adapter |
| Overall depth | 101 mm; Without basic adapter | 101 mm; Without basic adapter | 101 mm; Without basic adapter |
| Weights | | | |
| Weight without packaging | 8.5 kg | 8.5 kg | 8.5 kg |

| Ordering data | Article No. |
|---|---|
| Comfort Panels PRO | |
| TP1200 Comfort PRO 12.1" TFT display, 1 280 x 800 pixels, 16 M colors; touch screen; 1 x MPI/PROFIBUS DP, 1 x PROFINET/Industrial Ethernet interface with MRP and RT/IRT support (2 ports); 1 x Ethernet (Gigabit); 2 x SD card slots; 2 x USB <ul style="list-style-type: none"> • For support arm (not extendable, flange on top) • For support arm (extendable, round tube) • For pedestal (extendable, flange below) | 6AV2124-0MC24-0AX0 6AV2124-0MC24-0BX0 6AV2124-0MC24-1AX0 |
| TP1500 Comfort PRO 15.6" TFT display, 1 366 x 768 pixels, 16 M colors; touch screen; 1 x MPI/PROFIBUS DP, 1 x PROFINET/Industrial Ethernet Interface with MRP and RT/IRT support (2 ports); 1 x Ethernet (Gigabit); 2 x SD card slots; 2 x USB <ul style="list-style-type: none"> • For support arm (not extendable, flange on top) • For support arm (extendable, round tube) • For pedestal (extendable, flange below) | 6AV2124-0QC24-0AX0 6AV2124-0QC24-0BX0 6AV2124-0QC24-1AX0 |
| TP1900 Comfort PRO 18.5" TFT display, 1 366 x 768 pixels, 16 M colors; touch screen; 1 x MPI/PROFIBUS DP, 1 x PROFINET/Industrial Ethernet Interface with MRP and RT/IRT support (2 ports); 1 x Ethernet (Gigabit); 2 x SD Card slots; 2 x USB <ul style="list-style-type: none"> • For support arm (not extendable, flange on top) • For support arm (extendable, round tube) • For pedestal (extendable, flange below) | 6AV2124-0UC24-0AX0 6AV2124-0UC24-0BX0 6AV2124-0UC24-1AX0 |
| TP2200 Comfort PRO 21.5" TFT display, 1 920 x 1 080 pixels, 16 M colors; touch screen; 1 x MPI/PROFIBUS DP, 1 x PROFINET/Industrial Ethernet Interface with MRP and RT/IRT support (2 ports); 1 x Ethernet (Gigabit); 2 x SD Card slots; 2 x USB <ul style="list-style-type: none"> • For support arm (not extendable, flange on top) • For support arm (extendable, round tube) • For pedestal (extendable, flange below) | 6AV2124-0XC24-0AX0 6AV2124-0XC24-0BX0 6AV2124-0XC24-1AX0 |

Operator panels

Advanced HMI Panel-based
Comfort Panels

Comfort Panels INOX and INOX PCT

Overview



SIMATIC HMI TP1200 Comfort INOX PCT

SIMATIC HMI TP Comfort Panels INOX and INOX PCT (PCT = Projected Capacitive Touchscreen)

Panels with touch screens (analog-resistive or projective-capacitive) and stainless steel fronts are designed for use in the food, beverages and tobacco industry, the pharmaceutical industry, fine chemicals and in other hygiene areas for machine-level operator control and monitoring.

For this reason, the devices with stainless steel front have been developed in compliance with EN 1672-2 "Food processing machinery – Safety and Hygiene Requirements".

<http://www.siemens.com/comfort-panels-inox>

Technical specifications

| Article number | 6AV2144-8GC10-0AA0 | 6AV2144-8JC10-0AA0 | 6AV2144-8MC10-0AA0 | 6AV2144-8QC10-0AA0 | 6AV2144-8UC10-0AA0 |
|--------------------------------------|--------------------------------|--------------------------------|---------------------------------|---------------------------------|---------------------------------|
| | SIMATIC HMI TP700 COMFORT INOX | SIMATIC HMI TP900 COMFORT INOX | SIMATIC HMI TP1200 COMFORT INOX | SIMATIC HMI TP1500 COMFORT INOX | SIMATIC HMI TP1900 COMFORT INOX |
| General information | | | | | |
| Product type designation | TP700 Comfort INOX | TP900 INOX | TP1200 Comfort INOX | TP1500 INOX | TP1900 Comfort INOX |
| Display | | | | | |
| Design of display | TFT | TFT | TFT | TFT | TFT |
| Screen diagonal | 7 in | 9 in | 12.1 in | 15.4 in | 18.5 in |
| Number of colors | 16 777 216 | 16 777 216 | 16 777 216 | 16 777 216 | 16 777 216 |
| Resolution (pixels) | | | | | |
| • Horizontal image resolution | 800 Pixel | 800 Pixel | 1 280 Pixel | 1 280 Pixel | 1 366 Pixel |
| • Vertical image resolution | 480 Pixel | 480 Pixel | 800 Pixel | 800 Pixel | 768 Pixel |
| Backlighting | | | | | |
| • MTBF backlighting (at 25 °C) | 80 000 h | 80 000 h | 80 000 h | 80 000 h | 50 000 h |
| • Backlight dimmable | Yes; 0-100 % | Yes; 0-100 % | Yes; 0-100 % | Yes; 0-100 % | Yes; 0-100 % |
| Keyboard fonts | | | | | |
| • Function keys | | | | | |
| - Number of function keys | 0 | 0 | 0 | 0 | 0 |
| Touch operation | | | | | |
| • Design as touch screen | Yes | Yes | Yes | Yes | Yes |
| Installation type/mounting | | | | | |
| Mounting in portrait format possible | Yes | Yes | Yes | Yes | Yes |
| Supply voltage | | | | | |
| Type of supply voltage | DC | DC | DC | DC | DC |
| Rated value (DC) | 24 V | 24 V | 24 V | 24 V | 24 V |
| Memory | | | | | |
| Memory available for user data | 12 Mbyte | 12 Mbyte | 12 Mbyte | 24 Mbyte | 24 Mbyte |
| Type of output | | | | | |
| Acoustics | | | | | |
| • Speaker | Yes | Yes | Yes | Yes | Yes |

Technical specifications (continued)

| Article number | 6AV2144-8GC10-0AA0 SIMATIC HMI TP700 COMFORT INOX | 6AV2144-8JC10-0AA0 SIMATIC HMI TP900 COMFORT INOX | 6AV2144-8MC10-0AA0 SIMATIC HMI TP1200 COMFORT INOX | 6AV2144-8QC10-0AA0 SIMATIC HMI TP1500 COMFORT INOX | 6AV2144-8UC10-0AA0 SIMATIC HMI TP1900 COMFORT INOX |
|---|--|--|---|---|---|
| Time of day | | | | | |
| Clock | | | | | |
| • Hardware clock (real-time) | Yes | Yes | Yes | Yes | Yes |
| • retentive | Yes; Back-up duration typically 6 weeks | | | | |
| • synchronizable | Yes | Yes | Yes | Yes | Yes |
| Interfaces | | | | | |
| Number of industrial Ethernet interfaces | 1; 2 ports (switch) | 1; 2 ports (switch) | 1; 2 ports (switch) | 2; 2 ports (switch) + independent port | 2; 2 ports (switch) + independent port |
| Number of RS 485 interfaces | 1; RS 422 / 485 combined | | | | |
| Number of USB interfaces | 2; USB 2.0 | 2; USB 2.0 | 2; USB 2.0 | 2; USB 2.0 | 2; USB 2.0 |
| • USB Mini B | 1; 5-pole | 1; 5-pole | 1; 5-pole | 1; 5-pole | 1; 5-pole |
| Number of SD card slots | 2 | 2 | 2 | 2 | 2 |
| Industrial Ethernet | | | | | |
| • Number of ports of the integrated switch | 2 | 2 | 2 | 2 | 2 |
| Protocols | | | | | |
| PROFINET | Yes | Yes | Yes | Yes | Yes |
| IRT | Yes; As of WinCC V12 | Yes; As of WinCC V12 | Yes; As of WinCC V12 | Yes; As of WinCC V12 | Yes; As of WinCC V12 |
| PROFIBUS | Yes | Yes | Yes | Yes | Yes |
| MPI | Yes | Yes | Yes | Yes | Yes |
| Redundancy mode | | | | | |
| • MRP | Yes; As of WinCC V12 | Yes; As of WinCC V12 | Yes; As of WinCC V12 | Yes | Yes |
| Degree and class of protection | | | | | |
| IP (at the front) | IP66K | IP66K | IP66K | IP66K | IP66K |
| Enclosure Type 4x at the front | Yes; indoor use only | Yes; indoor use only | Yes; indoor use only | Yes; indoor use only | Yes; indoor use only |
| IP (rear) | IP20 | IP20 | IP20 | IP20 | IP20 |
| Standards, approvals, certificates | | | | | |
| CE mark | Yes | Yes | Yes | Yes | Yes |
| cULus | Yes | Yes | Yes | Yes | Yes |
| FM approval | Yes | | Yes | | |
| RCM (formerly C-TICK) | Yes | | Yes | | |
| KC approval | Yes | | Yes | | |
| EAC (formerly Gost-R) | Yes | Yes | Yes | Yes | Yes |
| Use in hazardous areas | | | | | |
| • ATEX Zone 2 | Yes | Yes | Yes | Yes | Yes |
| • ATEX Zone 22 | Yes | Yes | Yes | Yes | Yes |
| • IECEx Zone 2 | Yes | Yes | Yes | Yes | Yes |
| • IECEx Zone 22 | Yes | Yes | Yes | Yes | Yes |
| • cULus Class I Zone 2, Division 2 | Yes | Yes | Yes | Yes | Yes |
| • FM Class I Division 2 | Yes | No | Yes | No | No |
| Marine approval | | | | | |
| • Germanischer Lloyd (GL) | No | No | No | Yes | Yes |
| • American Bureau of Shipping (ABS) | No | No | No | Yes | Yes |
| • Bureau Veritas (BV) | No | No | No | Yes | Yes |
| • Det Norske Veritas (DNV) | No | No | No | Yes | Yes |
| • Korean Register of Shipping (KRS) | | | No | | |
| • Lloyds Register of Shipping (LRS) | No | No | No | Yes | Yes |
| • Nippon Kaiji Kyokai (Class NK) | No | No | No | No | No |
| • Polski Rejestr Statkow (PRS) | No | No | No | Yes | Yes |
| Ambient conditions | | | | | |
| Ambient temperature during operation | | | | | |
| • Operation (vertical installation) | | | | | |
| - For vertical installation, min. | 0 °C | 0 °C | 0 °C | 0 °C | 0 °C |
| - For vertical installation, max. | 50 °C | 50 °C | 50 °C | 50 °C | 45 °C |
| Relative humidity | | | | | |
| • Operation, max. | 90 %; no condensation | 90 %; no condensation | 80 %; no condensation | 80 %; no condensation | 70 %; no condensation |

Operator panels

Advanced HMI Panel-based Comfort Panels

Comfort Panels INOX and INOX PCT

Technical specifications (continued)

| Article number | 6AV2144-8GC10-0AA0 SIMATIC HMI TP700 COMFORT INOX | 6AV2144-8JC10-0AA0 SIMATIC HMI TP900 COMFORT INOX | 6AV2144-8MC10-0AA0 SIMATIC HMI TP1200 COMFORT INOX | 6AV2144-8QC10-0AA0 SIMATIC HMI TP1500 COMFORT INOX | 6AV2144-8UC10-0AA0 SIMATIC HMI TP1900 COMFORT INOX |
|---|---|---|--|--|--|
| Configuration | | | | | |
| Configuration software | | | | | |
| • WinCC Comfort (TIA Portal) | Yes; from V11 | Yes; from V11 | Yes; from V11 | Yes; V11 SP2 or higher | Yes; V11 SP2 or higher |
| Languages | | | | | |
| Online languages | | | | | |
| • Number of online/runtime languag. | 32 | 32 | 32 | 32 | 32 |
| Functionality under WinCC (TIA Portal) | | | | | |
| Applications/options | | | | | |
| • Web browser | Yes | Yes | Yes | Yes | Yes |
| • Pocket Word | Yes | Yes | Yes | Yes | Yes |
| • Pocket Excel | Yes | Yes | Yes | Yes | Yes |
| • PDF Viewer | Yes | Yes | Yes | Yes | Yes |
| • Media Player | Yes | Yes | Yes | Yes | Yes |
| • SIMATIC WinCC Sm@rtServer | Yes | Yes | Yes | Yes | Yes |
| • SIMATIC WinCC Audit | Yes | Yes | Yes | Yes | Yes |
| Number of Visual Basic Scripts | Yes | Yes | Yes | Yes | Yes |
| Task planner | | | | | |
| • time-controlled | Yes | Yes | Yes | Yes | Yes |
| • task-controlled | Yes | Yes | Yes | Yes | Yes |
| Message system | | | | | |
| • Bit messages | | | | | |
| - Number of bit messages | 4 000 | 4 000 | 4 000 | 6 000 | 6 000 |
| • Analog messages | | | | | |
| - Number of analog messages | 200 | 200 | 200 | 200 | 200 |
| • Message buffer | | | | | |
| - Number of entries | 1 024 | 1 024 | 1 024 | 1 024 | 1 024 |
| - Circulating buffer | Yes | Yes | Yes | Yes | Yes |
| - retentive | Yes | Yes | Yes | Yes | Yes |
| Recipe management | | | | | |
| • Number of recipes | 300 | 300 | 300 | 500 | 500 |
| • Size of internal recipe memory | 2 Mbyte | 2 Mbyte | 2 Mbyte | 4 Mbyte | 4 Mbyte |
| • Recipe memory expandable | Yes | Yes | Yes | Yes | Yes |
| Variables | | | | | |
| • Number of variables per device | 2 048 | 2 048 | 2 048 | 4 096 | 4 096 |
| • Number of variables per screen | 400 | 400 | 400 | 400 | 400 |
| Images | | | | | |
| • Number of configurable images | 500 | 500 | 500 | 750 | 750 |
| Archiving | | | | | |
| • Number of archives per device | 50 | 50 | 50 | 50 | 50 |
| Security | | | | | |
| • Number of user groups | 50 | 50 | 50 | 50 | 50 |
| • Number of users | 50 | 50 | 50 | 50 | 50 |
| • SIMATIC Logon | Yes | Yes | Yes | Yes | Yes |
| Logging through printer | | | | | |
| • Alarms | Yes | Yes | Yes | Yes | Yes |
| • Report (shift log) | Yes | Yes | Yes | Yes | Yes |
| • Hardcopy | Yes | Yes | Yes | Yes | Yes |
| • Electronic print to file | Yes; PDF, HTML | Yes; PDF, HTML | Yes; PDF, HTML | Yes; PDF, HTML | Yes; PDF, HTML |
| Transfer (upload/download) | | | | | |
| • MPI/PROFIBUS DP | Yes | Yes | Yes | Yes | Yes |
| • Ethernet | Yes | Yes | Yes | Yes | Yes |

Technical specifications (continued)

| Article number | 6AV2144-8GC10-0AA0 SIMATIC HMI TP700 COMFORT INOX | 6AV2144-8JC10-0AA0 SIMATIC HMI TP900 COMFORT INOX | 6AV2144-8MC10-0AA0 SIMATIC HMI TP1200 COMFORT INOX | 6AV2144-8QC10-0AA0 SIMATIC HMI TP1500 COMFORT INOX | 6AV2144-8UC10-0AA0 SIMATIC HMI TP1900 COMFORT INOX |
|---|--|--|---|---|---|
| Process coupling | | | | | |
| • S7-1200 | Yes | Yes | Yes | Yes | Yes |
| • S7-1500 | Yes | Yes | Yes | Yes | Yes |
| • S7-200 | Yes | Yes | Yes | Yes | Yes |
| • S7-300/400 | Yes | Yes | Yes | Yes | Yes |
| • LOGO! | Yes | Yes | Yes | Yes | Yes |
| • WinAC | Yes | Yes | Yes | Yes | Yes |
| • SIMOTION | Yes | Yes | Yes | Yes | Yes |
| • Allen Bradley (EtherNet/IP) | Yes | Yes | Yes | Yes | Yes |
| • Allen Bradley (DF1) | Yes | Yes | Yes | Yes | Yes |
| • Mitsubishi (MC TCP/IP) | Yes | Yes | Yes | Yes | Yes |
| • Mitsubishi (FX) | Yes | Yes | Yes | Yes | Yes |
| • OMRON (FINS TCP) | No | No | No | No | No |
| • OMRON (LINK/Multilink) | Yes | Yes | Yes | Yes | Yes |
| • Modicon (Modbus TCP/IP) | Yes | Yes | Yes | Yes | Yes |
| • Modicon (Modbus) | Yes | Yes | Yes | Yes | Yes |
| • OPC UA Client | Yes | Yes | Yes | Yes | Yes |
| • OPC UA Server | Yes | Yes | Yes | Yes | Yes |
| Peripherals/Options | | | | | |
| Peripherals | | | | | |
| • Printer | Yes | Yes | Yes | Yes | Yes |
| • SIMATIC HMI MM memory card: Multi Media Card | Yes; Up to 128 MB | Yes; Up to 128 MB | Yes; Up to 128 MB | Yes; Up to 128 MB | Yes; Up to 128 MB |
| • SIMATIC HMI SD memory card: Secure Digital memory card | Yes; Up to 2 GB | Yes; Up to 2 GB | Yes; Up to 2 GB | Yes; Up to 2 GB | Yes; Up to 2 GB |
| • USB memory | Yes | Yes | Yes | Yes | Yes |
| • Network camera | Yes | Yes | Yes | Yes | Yes |
| Mechanics/material | | | | | |
| Enclosure material (front) | | | | | |
| • Plastic | No | No | No | No | No |
| • Aluminum | No | No | No | No | No |
| • Stainless steel | Yes | Yes | Yes | Yes | Yes |
| Dimensions | | | | | |
| Width of the housing front | 214 mm | 274 mm | 330 mm | 415 mm | 483 mm |
| Height of housing front | 158 mm | 190 mm | 241 mm | 310 mm | 337 mm |
| Mounting cutout, width | 197 mm | 250 mm | 310 mm | 396 mm | 465 mm |
| Mounting cutout, height | 141 mm | 166 mm | 221 mm | 291 mm | 319 mm |
| Overall depth | 65 mm | 65 mm | 67 mm | 75 mm | 73 mm |
| Weights | | | | | |
| Weight without packaging | 1.9 kg | 2.5 kg | 3.6 kg | 6.6 kg | 8.5 kg |

Operator panels

Advanced HMI Panel-based Comfort Panels

Comfort Panels INOX and INOX PCT

Technical specifications (continued)

| Article number | 6AV2144-8JC20-0AA0 SIMATIC HMI TP900 COMFORT INOX PCT | 6AV2144-8MC20-0AA0 SIMATIC HMI TP1200 COMFORT INOX PCT |
|--|---|--|
| General information | | |
| Product type designation | TP900 Comfort INOX PCT | TP1200 Comfort INOX PCT |
| Display | | |
| Design of display | TFT | TFT |
| Screen diagonal | 9 in | 12.1 in |
| Number of colors | 16 777 216 | 16 777 216 |
| Resolution (pixels) | | |
| • Horizontal image resolution | 800 Pixel | 1 280 Pixel |
| • Vertical image resolution | 480 Pixel | 800 Pixel |
| Backlighting | | |
| • MTBF backlighting (at 25 °C) | 80 000 h | 80 000 h |
| • Backlight dimmable | Yes; 0-100 % | Yes; 0-100 % |
| Keyboard fonts | | |
| • Function keys | | |
| - Number of function keys | 0 | 0 |
| Touch operation | | |
| • Design as touch screen | Yes | Yes |
| • Design as multi-touch screen | No | No |
| • Monitor keyboard | Yes | Yes |
| Installation type/mounting | | |
| Mounting in portrait format possible | Yes | Yes |
| Supply voltage | | |
| Type of supply voltage | DC | DC |
| Rated value (DC) | 24 V | 24 V |
| Memory | | |
| Memory available for user data | 12 Mbyte | 12 Mbyte |
| Type of output | | |
| Acoustics | Speaker | Speaker |
| • Speaker | Yes | Yes |
| Time of day | | |
| Clock | | |
| • Hardware clock (real-time) | Yes | Yes |
| • retentive | Yes; Back-up duration typically 6 weeks | Yes; Back-up duration typically 6 weeks |
| • synchronizable | Yes | Yes |
| Interfaces | | |
| Number of industrial Ethernet interfaces | 1; 2 ports (switch) | 1; 2 ports (switch) |
| Number of RS 485 interfaces | 1; RS 422 / 485 combined | 1; RS 422 / 485 combined |
| Number of USB interfaces | 2; USB 2.0 | 2; USB 2.0 |
| • USB Mini B | 1; 5-pole | 1; 5-pole |
| Number of SD card slots | 2 | 2 |
| Industrial Ethernet | | |
| • Number of ports of the integrated switch | 2 | 2 |

| Article number | 6AV2144-8JC20-0AA0 SIMATIC HMI TP900 COMFORT INOX PCT | 6AV2144-8MC20-0AA0 SIMATIC HMI TP1200 COMFORT INOX PCT |
|--|---|--|
| Protocols | | |
| PROFINET | Yes | Yes |
| IRT | Yes; As of WinCC V15 | Yes; As of WinCC V15 |
| PROFIBUS | Yes | Yes |
| MPI | Yes | Yes |
| Redundancy mode | | |
| • MRP | Yes; As of WinCC V15 | Yes; As of WinCC V15 |
| Degree and class of protection | | |
| IP (at the front) | IP69K | IP69K |
| IP66 at the front | Yes; IP66K | Yes; IP66K |
| NEMA (front) | | NEMA 4, NEMA 12 (when installed) |
| Enclosure Type 4x at the front | No | Yes |
| Enclosure Type 12 at the front | No | Yes |
| IP (rear) | IP20 | IP20 |
| Standards, approvals, certificates | | |
| CE mark | Yes | Yes |
| cULus | No | Yes |
| RCM (formerly C-TICK) | Yes | Yes |
| KC approval | No | No |
| Use in hazardous areas | | |
| • ATEX Zone 2 | No | No |
| • ATEX Zone 22 | No | No |
| • IECEx Zone 2 | No | No |
| • IECEx Zone 22 | No | No |
| • cULus Class I Zone 2, Division 2 | No | No |
| • cULus Class II Division 2 | No | No |
| • FM Class I Division 2 | No | No |
| • FM Class II Division 2 | No | No |
| Ambient conditions | | |
| Suited for indoor use | Yes | Yes |
| Suited for outdoor use | No | No |
| Ambient temperature during operation | | |
| • Operation (vertical installation) | 0 to +50 °C | 0 to +50 °C |
| - For vertical installation, min. | 0 °C | 0 °C |
| - For vertical installation, max. | 50 °C; (55 °C, see entry ID: 64847814) | 50 °C |
| Altitude during operation relating to sea level | | |
| • Installation altitude above sea level, max. | 2 000 m | 2 000 m |
| Relative humidity | | |
| • Operation, max. | 90 %; no condensation | 90 %; no condensation |
| Configuration | | |
| Configuration software | | |
| • WinCC Comfort (TIA Portal) | Yes; As of WinCC V15 | Yes; As of WinCC V15 |

Technical specifications (continued)

| Article number | 6AV2144-8JC20-0AA0 SIMATIC HMI TP900 COMFORT INOX PCT | 6AV2144-8MC20-0AA0 SIMATIC HMI TP1200 COMFORT INOX PCT |
|---|---|--|
| Languages | | |
| Online languages | | |
| • Number of online/runtime languages | 32 | 32 |
| Functionality under WinCC (TIA Portal) | | |
| Applications/options | Internet Explorer, PDF/Word/Excel Viewer, Sm@rtService, Sm@rtAccess, ProAgent | |
| • Web browser | Yes | Yes |
| • Pocket Word | Yes; Viewer | Yes; Viewer |
| • Pocket Excel | Yes; Viewer | Yes; Viewer |
| • PDF Viewer | Yes | Yes |
| • Media Player | Yes | Yes |
| • SIMATIC WinCC Sm@rtServer | Yes | Yes |
| • SIMATIC WinCC Audit | Yes | Yes |
| Number of Visual Basic Scripts | Yes | Yes |
| Task planner | Yes | Yes |
| • time-controlled | Yes | Yes |
| • task-controlled | Yes | Yes |
| Message system | | |
| • Bit messages | | |
| - Number of bit messages | 4 000 | 4 000 |
| • Analog messages | | |
| - Number of analog messages | 200 | 200 |
| • Message buffer | Ring buffer (n x 1024 entries), retentive, maintenance-free | |
| - Number of entries | 1 024 | 1 024 |
| - Circulating buffer | Yes | Yes |
| - retentive | Yes | Yes |
| Recipe management | | |
| • Number of recipes | 300 | 300 |
| • Size of internal recipe memory | 2 Mbyte | 2 Mbyte |
| • Recipe memory expandable | Yes | Yes |
| Variables | | |
| • Number of variables per device | 2 048 | 2 048 |
| • Number of variables per screen | 400 | 400 |
| Images | | |
| • Number of configurable images | 500 | 500 |
| Archiving | | |
| • Number of archives per device | 50 | 50 |
| Security | | |
| • Number of user groups | 50 | 50 |
| • Number of users | 50 | 50 |
| • SIMATIC Logon | Yes | Yes |
| Logging through printer | | |
| • Alarms | Yes | Yes |
| • Report (shift log) | Yes | Yes |
| • Hardcopy | Yes | Yes |
| • Electronic print to file | Yes; PDF, HTML | Yes; PDF, HTML |

| Article number | 6AV2144-8JC20-0AA0 SIMATIC HMI TP900 COMFORT INOX PCT | 6AV2144-8MC20-0AA0 SIMATIC HMI TP1200 COMFORT INOX PCT |
|--|--|--|
| Transfer (upload/download) | | |
| • MPI/PROFIBUS DP | Yes | Yes |
| • Ethernet | Yes | Yes |
| Process coupling | | |
| • S7-1200 | Yes | Yes |
| • S7-1500 | Yes | Yes |
| • S7-200 | Yes | Yes |
| • S7-300/400 | Yes | Yes |
| • LOGO! | Yes | Yes |
| • WinAC | Yes | Yes |
| • SIMOTION | Yes | Yes |
| • Allen Bradley (EtherNet/IP) | Yes | Yes |
| • Allen Bradley (DF1) | Yes | Yes |
| • Mitsubishi (MC TCP/IP) | Yes | Yes |
| • Mitsubishi (FX) | Yes | Yes |
| • OMRON (FINS TCP) | No | No |
| • OMRON (LINK/Multilink) | Yes | Yes |
| • Modicon (Modbus TCP/IP) | Yes | Yes |
| • Modicon (Modbus) | Yes | Yes |
| • OPC UA Client | Yes | Yes |
| • OPC UA Server | Yes | Yes |
| Peripherals/Options | | |
| Peripherals | | |
| • Printer | Yes | Yes |
| • SIMATIC HMI MM memory card: Multi Media Card | Yes; Up to 128 MB | Yes; Up to 128 MB |
| • SIMATIC HMI SD memory card: Secure Digital memory card | Yes; Up to 2 GB | Yes; Up to 2 GB |
| • USB memory | Yes | Yes |
| • Network camera | Yes | Yes |
| Accessories | | |
| Further accessories are available | Yes; Service Pack (seal, mounting clips, clamping frame, power supply connector) | Yes; Service Pack (seal, mounting clips, clamping frame, power supply connector) |
| Mechanics/material | | |
| Enclosure material (front) | | |
| • Plastic | No | No |
| • Aluminum | No | No |
| • Stainless steel | Yes | Yes |
| • Glass | Yes; Hardened | Yes; Hardened |
| Dimensions | | |
| Width | 274 mm | 330 mm |
| Height | 190 mm | 241 mm |
| Depth | 75 mm | 73 mm |
| Width of the housing front | 274 mm | 330 mm |
| Height of housing front | 190 mm | 241 mm |
| Mounting cutout, width | 251 mm | 310 mm |
| Mounting cutout, height | 166 mm | 221 mm |
| Overall depth | 66 mm | 65 mm |
| Weights | | |
| Weight without packaging | 2.9 kg | 4.2 kg |

Operator panels

Advanced HMI Panel-based Comfort Panels

Comfort Panels INOX and INOX PCT

| Ordering data | Article No. |
|--|--|
| SIMATIC HMI TP Comfort Panel INOX With analog-resistive touch and front film SIMATIC HMI TP700 Comfort Panel INOX With accessory pack consisting of: clamping frame, device seal, mounting clamps, connection terminal, as well as installation instructions. | 6AV2144-8GC10-0AA0 |
| SIMATIC HMI TP900 Comfort Panel INOX With accessory pack consisting of: clamping frame, device seal, mounting clamps, connection terminal, as well as installation instructions. | 6AV2144-8JC10-0AA0 |
| SIMATIC HMI TP1200 Comfort Panel INOX With accessory pack consisting of: clamping frame, device seal, mounting clamps, connection terminal, as well as installation instructions. | 6AV2144-8MC10-0AA0 |
| SIMATIC HMI TP1500 Comfort Panel INOX With accessory pack consisting of: clamping frame, device seal, mounting clamps, connection terminal, as well as installation instructions. | 6AV2144-8QC10-0AA0 |
| SIMATIC HMI TP1900 Comfort Panel INOX With accessory pack comprising: clamping frame, device seal, mounting clamps, connection terminal, as well as installation instructions. | 6AV2144-8UC10-0AA0 |
| SIMATIC HMI TP Comfort Panel INOX PCT With projective-capacitive touch and front glass SIMATIC HMI TP900 Comfort Panel INOX PCT With accessory pack consisting of: clamping frame, device seal, mounting clamps, connection terminal, as well as installation instructions. | 6AV2144-8JC20-0AA0 |
| SIMATIC HMI TP1200 Comfort Panel INOX PCT With accessory pack consisting of: clamping frame, device seal, mounting clamps, connection terminal, as well as installation instructions. | 6AV2144-8MC20-0AA0 |
| Accessories | See "Operator Control and Monitoring Systems SIMATIC HMI" -> "Accessories" |

The device seals can be replaced using the corresponding service packages from the accessories.

More information

Customer-specific modifications

- Customized design (logo, type designation and background color)
- Protection against condensation and corrosive gases

Quotation preparation

- Customized automation specialists define the product modifications precisely in accordance with customer requirements.
The quotation is then prepared with
 - Non-recurring costs
 - Prototype costs
 - Serial device prices and
 - the general conditions in the form of a product agreement (e.g. minimum quantity).
- The defined device can then be ordered easily using this product agreement and a customized order number.

More information is available on the Internet at:

<http://www.siemens.com/comfort-panels-inox>

Overview**SIMATIC Mobile Panels****Mobile Panels 2nd Generation**

The second generation of SIMATIC HMI Mobile Panels impresses with its convenience, performance and quality.

The highlights: A brilliant widescreen display, particularly simple configuration and the unique illuminated emergency stop button.

This series of devices offers panels with 7", 9" and 10" displays, some of which are available with or without safety-related operator controls.

The Mobile Panels of the 2nd Generation are the successors to the SIMATIC HMI Mobile Panels x77 with cable connections.

- SIMATIC HMI KTP700F Mobile HW
- SIMATIC HMI KTP700F Mobile HW/OR
- SIMATIC HMI TP1000F Mobile
- SIMATIC HMI KTP400F Mobile
- SIMATIC HMI KTP700 Mobile
- SIMATIC HMI KTP700F Mobile
- SIMATIC HMI KTP900 Mobile
- SIMATIC HMI KTP900F Mobile

<http://www.siemens.com/mobile-panels>

Operator panels

Advanced HMI Panel-based
Mobile Panels

Mobile Panels 2nd Generation

Overview



Mobile Panels 2nd Generation

- SIMATIC HMI KTP700F Mobile HW
- SIMATIC HMI KTP700F Mobile HW/OR
- SIMATIC HMI TP1000F Mobile
- SIMATIC HMI KTP400F Mobile
- SIMATIC HMI KTP700 Mobile
- SIMATIC HMI KTP700F Mobile
- SIMATIC HMI KTP900 Mobile
- SIMATIC HMI KTP900F Mobile

Technical specifications

| Article number | 6AV2125-2DB23-0AX0 SIMATIC HMI KTP400F Mobile | 6AV2125-2GB03-0AX0 SIMATIC HMI KTP700 Mobile | 6AV2125-2GB23-0AX0 SIMATIC HMI KTP700F Mobile | 6AV2125-2JB03-0AX0 SIMATIC HMI KTP900 Mobile | 6AV2125-2JB23-0AX0 SIMATIC HMI KTP900F Mobile |
|---|---|--|---|--|---|
| General information | | | | | |
| Product type designation | KTP400F Mobile | KTP700 Mobile | KTP700F Mobile | KTP900 Mobile | KTP900F Mobile |
| Display | | | | | |
| Design of display | TFT | TFT widescreen display, LED backlighting | | | |
| Screen diagonal | 4.3 in | 7 in | 7 in | 9 in | 9 in |
| Number of colors | 16 777 216 | 16 777 216 | 16 777 216 | 16 777 216 | 16 777 216 |
| Resolution (pixels) | | | | | |
| • Horizontal image resolution | 480 Pixel | 800 Pixel | 800 Pixel | 800 Pixel | 800 Pixel |
| • Vertical image resolution | 272 Pixel | 480 Pixel | 480 Pixel | 480 Pixel | 480 Pixel |
| Backlighting | | | | | |
| • MTBF backlighting (at 25 °C) | 50 000 h | 50 000 h | 50 000 h | 50 000 h | 50 000 h |
| Control elements | | | | | |
| Keyboard fonts | | | | | |
| • Function keys | | | | | |
| - Number of function keys | 4 | 8 | 8 | 10 | 10 |
| Touch operation | | | | | |
| • Design as touch screen | Yes | Yes | Yes | Yes | Yes |
| • Design as multi-touch screen | No | No | No | No | No |
| Special operator controls | | | | | |
| • Stop button (forced blocking) | Yes | No | Yes | No | Yes |
| • Emergency stop button (illuminated and forced blocking) | Yes | No | Yes | No | Yes |
| • Acknowledgement button (3-stage) | Yes | No | Yes | No | Yes |
| • Key-operated switch | No | No | Yes | No | Yes |
| • Illuminated pushbutton | Yes | Yes | Yes | Yes | Yes |
| Camera | | | | | |
| • integrated camera | No | No | No | No | No |
| Expansions for operator control of the process | | | | | |
| • DP direct LEDs (LEDs as S7 output I/O) | | | | | |
| - F1...Fx | 4 | 8 | 8 | 10 | 10 |
| • Direct keys (keys as S7 input I/O) | | | | | |
| - F1...Fx | 4 | 8 | 8 | 10 | 10 |
| • Direct keys (touch buttons as S7 input I/O) | 32 | 32 | 32 | 32 | 32 |

Technical specifications (continued)

| Article number | 6AV2125-2DB23-0AX0 SIMATIC HMI KTP400F Mobile | 6AV2125-2GB03-0AX0 SIMATIC HMI KTP700 Mobile | 6AV2125-2GB23-0AX0 SIMATIC HMI KTP700F Mobile | 6AV2125-2JB03-0AX0 SIMATIC HMI KTP900 Mobile | 6AV2125-2JB23-0AX0 SIMATIC HMI KTP900F Mobile |
|--|--|---|--|---|--|
| Supply voltage | | | | | |
| Type of supply voltage | DC | DC | DC | DC | DC |
| Rated value (DC) | 24 V | 24 V | 24 V | 24 V | 24 V |
| Memory | | | | | |
| Memory available for user data | 4 Mbyte | 12 Mbyte | 12 Mbyte | 12 Mbyte | 12 Mbyte |
| Time of day | | | | | |
| Clock | | | | | |
| • Hardware clock (real-time) | Yes | Yes | Yes | Yes | Yes |
| Interfaces | | | | | |
| Number of industrial Ethernet interfaces | 1 | 1 | 1 | 1 | 1 |
| Number of PROFINET interfaces | 1 | 1 | 1 | 1 | 1 |
| Number of RS 485 interfaces | 0 | 0 | 0 | 0 | 0 |
| Number of RS 422 interfaces | 0 | 0 | 0 | 0 | 0 |
| Number of RS 232 interfaces | 0 | 0 | 0 | 0 | 0 |
| Number of USB interfaces | 1; USB 2.0 | 1; USB 2.0 | 1; USB 2.0 | 1; USB 2.0 | 1; USB 2.0 |
| Number of wireless interfaces | 0 | 0 | 0 | 0 | 0 |
| Number of SD card slots | 0 | 1 | 1 | 1 | 1 |
| Protocols | | | | | |
| PROFINET | Yes | Yes | Yes | Yes | Yes |
| PROFIsafe | Yes | No | Yes | No | Yes |
| PROFIBUS | No | No | No | No | No |
| Protocols (Ethernet) | | | | | |
| • TCP/IP | Yes | Yes | Yes | Yes | Yes |
| • DHCP | Yes | Yes | Yes | Yes | Yes |
| • SNMP | Yes | Yes | Yes | Yes | Yes |
| • DCP | Yes | Yes | Yes | Yes | Yes |
| • LLDP | Yes | Yes | Yes | Yes | Yes |
| WEB characteristics | | | | | |
| • HTTP | Yes | Yes | Yes | Yes | Yes |
| • HTTPS | Yes | Yes | Yes | Yes | Yes |
| • HTML | Yes | Yes | Yes | Yes | Yes |
| • XML | No | No | No | No | No |
| • CSS | Yes | Yes | Yes | Yes | Yes |
| • Active X | No | No | No | No | No |
| • JavaScript | Yes | Yes | Yes | Yes | Yes |
| • Java VM | No | No | No | No | No |
| Further protocols | | | | | |
| • EtherNet/IP | Yes | Yes | Yes | Yes | Yes |
| • MODBUS | Yes | Yes | Yes | Yes | Yes |
| Communication functions | | | | | |
| Wireless communication | | | | | |
| • supported standards | | | | | |
| - Radio standard WLAN 802.11 | No | No | No | No | No |
| - Bluetooth radio standard | No | No | No | No | No |
| Degree and class of protection | | | | | |
| IP65 (all-round) | Yes | Yes | Yes | Yes | Yes |

Operator panels

Advanced HMI Panel-based Mobile Panels

Mobile Panels 2nd Generation

Technical specifications (continued)

| Article number | 6AV2125-2DB23-0AX0 SIMATIC HMI KTP400F Mobile | 6AV2125-2GB03-0AX0 SIMATIC HMI KTP700 Mobile | 6AV2125-2GB23-0AX0 SIMATIC HMI KTP700F Mobile | 6AV2125-2JB03-0AX0 SIMATIC HMI KTP900 Mobile | 6AV2125-2JB23-0AX0 SIMATIC HMI KTP900F Mobile |
|---|---|--|---|--|---|
| Standards, approvals, certificates | | | | | |
| CE mark | Yes | Yes | Yes | Yes | Yes |
| cULus | Yes | Yes | Yes | Yes | Yes |
| RCM (formerly C-TICK) | Yes | Yes | Yes | Yes | Yes |
| KC approval | No; Available soon | No; Available soon | No; Available soon | No; Available soon | No; Available soon |
| Suitable for safety functions | Yes | No | Yes | No | Yes |
| Marine approval | Yes | Yes | Yes | Yes | Yes |
| Highest safety class achievable in safety mode | | | | | |
| • Performance level according to ISO 13849-1 | PLe | none | PLe | none | PLe |
| • SIL acc. to IEC 61508 | SIL 3 | No | SIL 3 | No | SIL 3 |
| Use in hazardous areas | | | | | |
| • ATEX Zone 2 | No | No | No | No | No |
| • ATEX Zone 22 | No | No | No | No | No |
| • IECEx Zone 2 | No | No | No | No | No |
| • IECEx Zone 22 | No | No | No | No | No |
| • cULus Class I Zone 2, Division 2 | No | No | No | No | No |
| • FM Class I Division 2 | No | No | No | No | No |
| Ambient conditions | | | | | |
| Free fall | | | | | |
| • Fall height, max. | 1.2 m | 1.2 m | 1.2 m | 1.2 m | 1.2 m |
| Ambient temperature during operation | | | | | |
| • min. | 0 °C | 0 °C | 0 °C | 0 °C | 0 °C |
| • max. | 45 °C | 45 °C | 45 °C | 45 °C | 45 °C |
| Relative humidity | | | | | |
| • Operation, max. | 90 % | 90 % | 90 % | 90 % | 90 % |
| Languages | | | | | |
| Online languages | | | | | |
| • Number of online/runtime languages | 32 | 32 | 32 | 32 | 32 |
| Functionality under WinCC (TIA Portal) | | | | | |
| Applications/options | | | | | |
| • Web browser | Yes | Yes | Yes | Yes | Yes |
| • Pocket Word | No | No | No | No | No |
| • Pocket Excel | No | No | No | No | No |
| • PDF Viewer | Yes | Yes | Yes | Yes | Yes |
| • Media Player | No | No | No | No | No |
| • SIMATIC WinCC Sm@rtServer | Yes | Yes | Yes | Yes | Yes |
| • SIMATIC WinCC Audit | Yes | Yes | Yes | Yes | Yes |
| Number of Visual Basic Scripts | Yes | Yes | Yes | Yes | Yes |
| Task planner | | | | | |
| • time-controlled | Yes | Yes | Yes | Yes | Yes |
| • task-controlled | Yes | Yes | Yes | Yes | Yes |
| Multiproject | | | | | |
| • Number of projects (internal) | 0 | 0 | 0 | 0 | 0 |
| • Number of projects (external) | 0 | 0 | 0 | 0 | 0 |

Technical specifications (continued)

| Article number | 6AV2125-2DB23-0AX0 SIMATIC HMI KTP400F Mobile | 6AV2125-2GB03-0AX0 SIMATIC HMI KTP700 Mobile | 6AV2125-2GB23-0AX0 SIMATIC HMI KTP700F Mobile | 6AV2125-2JB03-0AX0 SIMATIC HMI KTP900 Mobile | 6AV2125-2JB23-0AX0 SIMATIC HMI KTP900F Mobile |
|--|---|--|---|--|---|
| Message system | | | | | |
| • Bit messages | | | | | |
| - Number of bit messages | 4 000 | 4 000 | 4 000 | 4 000 | 4 000 |
| • Analog messages | | | | | |
| - Number of analog messages | 200 | 200 | 200 | 200 | 200 |
| • Message buffer | | | | | |
| - Number of entries | 1 024 | 1 024 | 1 024 | 1 024 | 1 024 |
| - Circulating buffer | Yes | Yes | Yes | Yes | Yes |
| - retentive | Yes | Yes | Yes | Yes | Yes |
| Recipe management | | | | | |
| • Number of recipes | 300 | 300 | 300 | 300 | 300 |
| • Size of internal recipe memory | 2 Mbyte | 2 Mbyte | 2 Mbyte | 2 Mbyte | 2 Mbyte |
| • Recipe memory expandable | Yes | Yes | Yes | Yes | Yes |
| Variables | | | | | |
| • Number of variables per device | 2 048 | 2 048 | 2 048 | 2 048 | 2 048 |
| • Number of variables per screen | 50 | 400 | 400 | 400 | 400 |
| Images | | | | | |
| • Number of configurable images | 500 | 500 | 500 | 500 | 500 |
| Archiving | | | | | |
| • Number of archives per device | 50 | 50 | 50 | 50 | 50 |
| • Number of entries per archive | 20 000 | 20 000 | 20 000 | 20 000 | 20 000 |
| Security | | | | | |
| • Number of user groups | 50 | 50 | 50 | 50 | 50 |
| • Number of users | 50 | 50 | 50 | 50 | 50 |
| • SIMATIC Logon | Yes | Yes | Yes | Yes | Yes |
| Process coupling | | | | | |
| • S7-1200 | Yes | Yes | Yes | Yes | Yes |
| • S7-1500 | Yes | Yes | Yes | Yes | Yes |
| • S7-200 | Yes | Yes | Yes | Yes | Yes |
| • S7-300/400 | Yes | Yes | Yes | Yes | Yes |
| • LOGO! | Yes | Yes | Yes | Yes | Yes |
| • WinAC | Yes; WinAC RTX | Yes; WinAC RTX | Yes; WinAC RTX | Yes; WinAC RTX | Yes; WinAC RTX |
| • SIMOTION | Yes | Yes | Yes | Yes | Yes |
| Peripherals/Options | | | | | |
| Peripherals | | | | | |
| • SIMATIC HMI MM memory card: Multi Media Card | No | Yes | Yes | Yes | Yes |
| • SIMATIC HMI SD memory card: Secure Digital memory card | No | Yes | Yes | Yes | Yes |
| • USB memory | Yes | Yes | Yes | Yes | Yes |
| Mechanics/material | | | | | |
| Enclosure material (front) | | | | | |
| • Plastic | Yes | Yes | Yes | Yes | Yes |
| • Aluminum | No | No | No | No | No |
| • Stainless steel | No | No | No | No | No |
| Dimensions | | | | | |
| Width of the housing front | 194 mm | 248.4 mm | 248.4 mm | 307.5 mm | 307.5 mm |
| Height of housing front | 166 mm | 171.7 mm | 194.9 mm | 200.9 mm | 223.5 mm |
| Weights | | | | | |
| Weight without packaging | 0.7 kg | 1.2 kg | 1.3 kg | 1.5 kg | 1.6 kg |

Operator panels

Advanced HMI Panel-based Mobile Panels

Mobile Panels 2nd Generation

Technical specifications (continued)

| Article number | 6AV2145-8GB00-0AA0 | 6AV2145-8GB01-0AA0 | 6AV2145-6KB20-0AS0 |
|---|--|--|--|
| | SIMATIC HMI KTP700F Mobile HW | SIMATIC HMI KTP700F Mobile HW/OR | SIMATIC HMI TP1000F MOBILE |
| General information | | | |
| Product type designation | SIMATIC HMI KTP700F Mobile HW | SIMATIC HMI KTP700F Mobile HW/ OR | TP1000F Mobile |
| Display | | | |
| Design of display | TFT widescreen display, LED backlighting | TFT widescreen display, LED backlighting | TFT widescreen display, LED backlighting |
| Screen diagonal | 7 in | 7 in | 10.1 in |
| Number of colors | 16 000 000 | 16 000 000 | 16 777 216 |
| Resolution (pixels) | | | |
| • Horizontal image resolution | 800 Pixel | 800 Pixel | 1 280 Pixel |
| • Vertical image resolution | 480 Pixel | 480 Pixel | 800 Pixel |
| Backlighting | | | |
| • MTBF backlighting (at 25 °C) | 50 000 h | 50 000 h | 50 000 h |
| Control elements | | | |
| Keyboard fonts | | | |
| • Function keys | | | |
| - Number of function keys | 6 | 6 | 0 |
| Touch operation | | | |
| • Design as touch screen | Yes | Yes | Yes |
| • Design as multi-touch screen | No | No | No |
| Special operator controls | | | |
| • Stop button (forced blocking) | Yes | Yes | Yes |
| • Emergency stop button (illuminated and forced blocking) | Yes | Yes | Yes |
| • Acknowledgement button (3-stage) | Yes | Yes | Yes |
| • Key-operated switch | Yes | Yes | Yes |
| • Illuminated pushbutton | Yes | Yes | Yes |
| • Handwheel | Yes | Yes | No |
| Camera | | | |
| • integrated camera | No | No | No |
| Expansions for operator control of the process | | | |
| • DP direct LEDs (LEDs as S7 output I/O) | | | |
| - F1...Fx | 6 | 6 | 0 |
| • Direct keys (keys as S7 input I/O) | | | |
| - F1...Fx | 6 | 6 | 0 |
| • Direct keys (touch buttons as S7 input I/O) | 32 | 32 | 0 |
| Supply voltage | | | |
| Type of supply voltage | DC | DC | DC |
| Rated value (DC) | 24 V | 24 V | 24 V |
| Memory | | | |
| Memory available for user data | 12 Mbyte | 12 Mbyte | 12 Mbyte |
| Time of day | | | |
| Clock | | | |
| • Hardware clock (real-time) | Yes | Yes | Yes |

Technical specifications (continued)

| Article number | 6AV2145-8GB00-0AA0 SIMATIC HMI KTP700F Mobile HW | 6AV2145-8GB01-0AA0 SIMATIC HMI KTP700F Mobile HW/OR | 6AV2145-6KB20-0AS0 SIMATIC HMI TP1000F MOBILE |
|---|--|---|---|
| Interfaces | | | |
| Number of industrial Ethernet interfaces | 1 | 1 | 1 |
| Number of PROFINET interfaces | 1 | 1 | 1 |
| Number of RS 485 interfaces | 0 | 0 | 0 |
| Number of RS 422 interfaces | 0 | 0 | 0 |
| Number of RS 232 interfaces | 0 | 0 | 0 |
| Number of USB interfaces | 1; USB 2.0 | 1; USB 2.0 | 1; USB 2.0 |
| Number of wireless interfaces | 0 | 0 | 0 |
| Number of SD card slots | 1 | 1 | 1 |
| Protocols | | | |
| PROFINET | Yes | Yes | Yes |
| PROFIsafe | Yes | Yes | Yes |
| PROFIBUS | No | No | No |
| Protocols (Ethernet) | | | |
| • TCP/IP | Yes | Yes | Yes |
| • DHCP | Yes | Yes | Yes |
| • SNMP | Yes | Yes | Yes |
| • DCP | Yes | Yes | Yes |
| • LLDP | Yes | Yes | Yes |
| WEB characteristics | | | |
| • HTTP | Yes | Yes | Yes |
| • HTTPS | Yes | Yes | Yes |
| • HTML | Yes | Yes | Yes |
| • XML | No | No | No |
| • CSS | Yes | Yes | Yes |
| • Active X | No | No | No |
| • JavaScript | Yes | Yes | Yes |
| • Java VM | No | No | No |
| Further protocols | | | |
| • EtherNet/IP | Yes | Yes | Yes |
| • MODBUS | Yes | Yes | Yes |
| Communication functions | | | |
| Wireless communication | | | |
| • supported standards | | | |
| - Radio standard WLAN 802.11 | No | No | No |
| - Bluetooth radio standard | No | No | No |
| Degree and class of protection | | | |
| IP65 (all-round) | Yes | Yes | Yes |
| Standards, approvals, certificates | | | |
| CE mark | Yes | Yes | Yes |
| UL approval | Yes | Yes | Yes |
| cULus | Yes | Yes | Yes |
| FM approval | No | No | No |
| RCM (formerly C-TICK) | Yes | Yes | Yes |
| KC approval | No | No | No |
| EAC (formerly Gost-R) | Yes | Yes | Yes |
| Suitable for safety functions | Yes | Yes | Yes |
| Marine approval | No | No | No |
| Highest safety class achievable in safety mode | | | |
| • Performance level according to ISO 13849-1 | PLe | PLe | PLe |
| • SIL acc. to IEC 61508 | SIL 3 | SIL 3 | SIL 3 |

Operator panels

Advanced HMI Panel-based Mobile Panels

Mobile Panels 2nd Generation

Technical specifications (continued)

| Article number | 6AV2145-8GB00-0AA0 | 6AV2145-8GB01-0AA0 | 6AV2145-6KB20-0AS0 |
|---|-------------------------------|----------------------------------|----------------------------|
| | SIMATIC HMI KTP700F Mobile HW | SIMATIC HMI KTP700F Mobile HW/OR | SIMATIC HMI TP1000F MOBILE |
| Use in hazardous areas | | | |
| • ATEX Zone 2 | No | No | No |
| • ATEX Zone 22 | No | No | No |
| • IECEx Zone 2 | No | No | No |
| • IECEx Zone 22 | No | No | No |
| • cULus Class I Zone 2, Division 2 | No | No | No |
| • cULus Class II Division 2 | No | No | No |
| • FM Class I Division 2 | No | No | No |
| • FM Class II Division 2 | No | No | No |
| Ambient conditions | | | |
| Free fall | | | |
| • Fall height, max. | 1.2 m | 1.2 m | 1.2 m |
| Ambient temperature during operation | | | |
| • min. | 0 °C | 0 °C | 0 °C |
| • max. | 45 °C | 45 °C | 45 °C |
| Relative humidity | | | |
| • Operation, max. | 90 % | 90 % | 90 % |
| Languages | | | |
| Online languages | | | |
| • Number of online/runtime languag. | 32 | 32 | 32 |
| Functionality under WinCC (TIA Portal) | | | |
| Applications/options | | | |
| • Web browser | Yes | Yes | Yes |
| • Pocket Word | No | No | No |
| • Pocket Excel | No | No | No |
| • PDF Viewer | Yes | Yes | Yes |
| • Media Player | No | No | No |
| • SIMATIC WinCC Sm@rtServer | Yes | Yes | Yes |
| • SIMATIC WinCC Audit | Yes | Yes | Yes |
| Number of Visual Basic Scripts | Yes | Yes | Yes |
| Task planner | | | |
| • time-controlled | Yes | Yes | Yes |
| • task-controlled | Yes | Yes | Yes |
| Multiproject | | | |
| • Number of projects (internal) | 0 | 0 | 0 |
| • Number of projects (external) | 0 | 0 | 0 |
| Message system | | | |
| • Bit messages | | | |
| - Number of bit messages | 4 000 | 4 000 | 4 000 |
| • Analog messages | | | |
| - Number of analog messages | 200 | 200 | 200 |
| • Message buffer | | | |
| - Number of entries | 1 024 | 1 024 | 1 024 |
| - Circulating buffer | Yes | Yes | Yes |
| - retentive | Yes | Yes | Yes |
| Recipe management | | | |
| • Number of recipes | 300 | 300 | 300 |
| • Size of internal recipe memory | 2 Mbyte | 2 Mbyte | 2 Mbyte |
| • Recipe memory expandable | Yes | Yes | Yes |
| Variables | | | |
| • Number of variables per device | 2 048 | 2 048 | 2 048 |
| • Number of variables per screen | 400 | 400 | 400 |

Technical specifications (continued)

| Article number | 6AV2145-8GB00-0AA0 SIMATIC HMI KTP700F Mobile HW | 6AV2145-8GB01-0AA0 SIMATIC HMI KTP700F Mobile HW/OR | 6AV2145-6KB20-0AS0 SIMATIC HMI TP1000F MOBILE |
|---|--|---|---|
| Images | | | |
| • Number of configurable images | 500 | 500 | 500 |
| Archiving | | | |
| • Number of archives per device | 50 | 50 | 50 |
| • Number of entries per archive | 20 000 | 20 000 | 20 000 |
| Security | | | |
| • Number of user groups | 50 | 50 | 50 |
| • Number of users | 50 | 50 | 50 |
| • SIMATIC Logon | Yes | Yes | Yes |
| Process coupling | | | |
| • S7-1200 | Yes | Yes | Yes |
| • S7-1500 | Yes | Yes | Yes |
| • S7-200 | Yes | Yes | Yes |
| • S7-300/400 | Yes | Yes | Yes |
| • LOGO! | Yes | Yes | Yes |
| • WinAC | No | No | Yes; WinAC RTX |
| • SIMOTION | Yes | Yes | Yes |
| Peripherals/Options | | | |
| Peripherals | | | |
| • SIMATIC HMI MM memory card: Multi Media Card | Yes | Yes | Yes |
| • SIMATIC HMI SD memory card: Secure Digital memory card | Yes | Yes | Yes |
| • USB memory | Yes | Yes | Yes |
| Mechanics/material | | | |
| Enclosure material (front) | | | |
| • Plastic | Yes | Yes | Yes |
| • Aluminum | No | No | No |
| • Stainless steel | No | No | No |
| Dimensions | | | |
| Width of the housing front | | | 307.5 mm |
| Height of housing front | | | 223.5 mm |
| Weights | | | |
| Weight without packaging | 1.48 kg | 1.48 kg | 1.6 kg |

Operator panels

Advanced HMI Panel-based
Mobile Panels

Mobile Panels 2nd Generation

| Ordering data | Article No. |
|---|--|
| SIMATIC Mobile Panels for 2nd Generation ¹⁾ SIMATIC HMI KTP700F Mobile HW 7.0" TFT display, 800 x 480 pixels, 16 million colors, key and touch operation, 6 function keys, 2 illuminated pushbuttons, 1x PROFINET/Industrial Ethernet interface, 1x Multimedia card, 1x USB, key-operated switch, acknowledgment button, emergency stop button, handwheel, configurable as from WinCC Comfort V15 | 6AV2145-8GB00-0AA0 |
| SIMATIC HMI KTP700F Mobile HW/OR 7.0" TFT display, 800 x 480 pixels, 16 million colors, key and touch operation, 6 function keys, 2 illuminated pushbuttons, 1x PROFINET/Industrial Ethernet interface, 1x Multimedia card, 1x USB, key-operated switch, acknowledgment button, emergency stop button, handwheel and override, configurable as from WinCC Comfort V15 | 6AV2145-8GB01-0AA0 |
| SIMATIC HMI TP1000F Mobile 10.0" TFT display, 1 280 x 800 pixels, 16 million colors, touch operation, touch pen, 1x PROFINET/Industrial Ethernet interface, 1x Multimedia card, 1x USB, key-operated switch, acknowledgment button, emergency stop button, configurable as from WinCC Comfort V14 | 6AV2145-6KB20-0AS0 |
| KTP400F Mobile | 6AV2125-2DB23-0AX0 |
| KTP700 Mobile | 6AV2125-2GB03-0AX0 |
| KTP700F Mobile | 6AV2125-2GB23-0AX0 |
| KTP900 Mobile | 6AV2125-2JB03-0AX0 |
| KTP900F Mobile | 6AV2125-2JB23-0AX0 |
| Starter kit Mobile Panel Consisting of: 1x KTP700F Mobile, 1x connection box standard, 1x connecting cable 2 m, 1x wall bracket, 1x WinCC Comfort (TIA Portal) | 6AV2133-5GA00-0AA0 |
| Accessories Connecting cable and accessories for Mobile Panels | See "Operator Control and Monitoring Systems SIMATIC HMI" -> "Accessories" |

¹⁾ The system components (connecting cables and connection boxes) have to be ordered separately.

More information

More information is available on the Internet at:

<http://www.siemens.com/mobile-panels>

Note:

Do you need a specific modification or extension to the products described here? Then look up "Customized products", where you will find information about additional and generally available sector-specific products, as well as options for customer-specific modifications and adaptations.

Connection box for Mobile Panels (2nd Generation)

Overview



Mobile Panels with emergency stop buttons can be wired into the emergency stop circuit of a machine or plant by means of the connection boxes.

Pressing the emergency stop button on the Mobile Panel activates the emergency stop function.

The emergency stop button on the Mobile Panel supplements, but does not replace, the emergency stop equipment permanently installed on the machine.

2

Technical specifications

| Article number | 6AV2125-2AE03-0AX0 | 6AV2125-2AE13-0AX0 | 6AV2125-2AE23-0AX0 |
|--|------------------------------------|-------------------------------------|-------------------------------------|
| | SIMATIC HMI Connection Box Compact | SIMATIC HMI Connection Box Standard | SIMATIC HMI Connection Box Advanced |
| General information | | | |
| Product type designation | Compact | Standard | Advanced |
| Product function | | | |
| • Web-based management | No | Yes | Yes |
| FH technology | | | |
| Safety evaluation through direct wiring | | | |
| • Reconnection without emergency stop circuit interruption | No | No | Yes |
| • Reconnection with emergency stop circuit interruption | Yes | Yes | No |
| • Monitoring the STOP button | Yes | Yes | Yes |
| • Monitoring of emergency stop button | Yes | Yes | Yes |
| • Monitoring of acknowledgement button | Yes | Yes | Yes |
| Safety evaluation via PROFIsafe | | | |
| • Reconnection without emergency stop circuit interruption | Yes | Yes | Yes |
| • Reconnection with emergency stop circuit interruption | No | No | No |
| • Monitoring the STOP button | Yes | Yes | Yes |
| • Monitoring of emergency stop button | Yes | Yes | Yes |
| • Monitoring of acknowledgement button | Yes | Yes | Yes |
| Installation type/mounting | | | |
| Wall mounting/direct mounting | No | Yes | Yes |
| Control cabinet installation | Yes | No | No |
| Supply voltage | | | |
| Type of supply voltage | DC | DC | DC |
| Rated value (DC) | 24 V | 24 V | 24 V |
| Input current | | | |
| Current consumption (rated value) | 18 mA | 96 mA | 95 mA |
| Starting current inrush I ² t | 0.003 A ² ·s | 0.15 A ² ·s | 0.16 A ² ·s |
| Power | | | |
| Active power input, typ. | 0.43 W | 2.3 W | 2.3 W |

Operator panels

Advanced HMI Panel-based Mobile Panels

Connection box for Mobile Panels (2nd Generation)

Technical specifications (continued)

| Article number | 6AV2125-2AE03-0AX0 SIMATIC HMI Connection Box Compact | 6AV2125-2AE13-0AX0 SIMATIC HMI Connection Box Standard | 6AV2125-2AE23-0AX0 SIMATIC HMI Connection Box Advanced |
|---|---|---|---|
| Interfaces | | | |
| Number of industrial Ethernet interfaces | 2 | 3 | 3 |
| Number of PROFINET interfaces | 2 | 3 | 3 |
| Connection point identification | Yes | Yes | Yes |
| Industrial Ethernet | | | |
| • Industrial Ethernet status LED | 0 | 3 | 3 |
| Protocols | | | |
| PROFINET | Yes; No switch functionality | Yes | Yes |
| IRT | No | No | Yes |
| PROFIsafe | Yes; No switch functionality | Yes | Yes |
| AS-Interface | No | No | No |
| EIB/KNX | No | No | No |
| Protocols (Ethernet) | | | |
| • TCP/IP | Yes; No switch functionality | Yes | Yes |
| • DHCP | No | Yes | Yes |
| • SNMP | No | Yes | Yes |
| • DCP | No | Yes | Yes |
| • LLDP | No | Yes | Yes |
| Redundancy mode | | | |
| • MRP | No | No | Yes |
| Further protocols | | | |
| • AS-Interface Safety at Work | No | No | No |
| • CAN | No | No | No |
| • Data-Highway | No | No | No |
| • DeviceNet | No | No | No |
| • DeviceNet Safety | No | No | No |
| • EtherNet/IP | Yes | Yes | Yes |
| • Foundation Fieldbus | No | No | No |
| • INTERBUS | No | No | No |
| • INTERBUS-Safety | No | No | No |
| • Local Operating Network | No | No | No |
| • MODBUS | Yes | Yes | Yes |
| • SafetyBUS p | No | No | No |
| • SERCOS | No | No | No |
| • SUCOnet | No | No | No |
| • other bus systems | No | No | No |
| EMC | | | |
| Emission of radio interference acc. to EN 55 011 | | | |
| • Limit class A, for use in industrial areas | Yes; EN 61000-6-4, interference emission: Intended for use in industrial areas. | No | No |
| • Limit class B, for use in residential areas | No | No | No |
| Degree and class of protection | | | |
| IP degree of protection | | IP65 | IP65 |
| IP65 (all-round) | | Yes | Yes |
| IP (at the front) | IP65 | IP65 | IP65 |
| IP (rear) | IP20 | | |
| Standards, approvals, certificates | | | |
| CE mark | Yes | Yes | Yes |
| cULus | Yes | Yes | Yes |
| RCM (formerly C-TICK) | Yes | Yes | Yes |
| KC approval | No; Available soon | No; Available soon | No; Available soon |
| Suitable for safety functions | Yes | Yes | Yes |
| Highest safety class achievable in safety mode | | | |
| • Performance level according to ISO 13849-1 | PLe | PLe | PLe |
| • SIL acc. to IEC 61508 | SIL 3 | SIL 3 | SIL 3 |

Technical specifications (continued)

| Article number | 6AV2125-2AE03-0AX0 SIMATIC HMI Connection Box Compact | 6AV2125-2AE13-0AX0 SIMATIC HMI Connection Box Standard | 6AV2125-2AE23-0AX0 SIMATIC HMI Connection Box Advanced |
|---|---|--|--|
| Use in hazardous areas | | | |
| • ATEX Zone 2 | No | No | No |
| • ATEX Zone 22 | No | No | No |
| • cULus Class I Zone 2, Division 2 | No | No | No |
| • FM Class I Division 2 | No | No | No |
| Marine approval | | | |
| • Germanischer Lloyd (GL) | Yes | Yes | Yes |
| • American Bureau of Shipping (ABS) | Yes | Yes | Yes |
| • Bureau Veritas (BV) | No; Available soon | No; Available soon | No; Available soon |
| • Det Norske Veritas (DNV) | Yes | Yes | Yes |
| • Korean Register of Shipping (KRS) | No | No | No |
| • Lloyds Register of Shipping (LRS) | Yes | Yes | Yes |
| • Nippon Kaiji Kyokai (Class NK) | Yes | Yes | Yes |
| • Polski Rejestr Statkow (PRS) | No | No | No |
| • Chinese Classification Society (CCS) | No | No | No |
| Ambient conditions | | | |
| Ambient temperature during operation | | | |
| • min. | 0 °C | 0 °C | 0 °C |
| • max. | 55 °C | 55 °C | 55 °C |
| Relative humidity | | | |
| • Operation, max. | 90 % | 90 % | 90 % |
| Configuration | | | |
| Configuration software | | | |
| • STEP 7 Professional (TIA Portal) | No | No | No |
| • WinCC Comfort (TIA Portal) | No | Yes; Optional | Yes; Optional |
| • WinCC Advanced (TIA Portal) | No | Yes; Optional | Yes; Optional |
| • WinCC Professional (TIA Portal) | No | Yes; Optional | Yes; Optional |
| Mechanics/material | | | |
| Enclosure material (front) | | | |
| • Plastic | Yes | Yes | Yes |
| • Aluminum | No | No | No |
| • Stainless steel | No | No | No |
| Dimensions | | | |
| Width of the housing front | 96 mm | 230 mm | 230 mm |
| Height of housing front | 125 mm | 145 mm | 145 mm |
| Depth of housing | 78 mm | 76 mm | 76 mm |
| Mounting cutout, width | 77.5 mm | | |
| Mounting cutout, height | 106.5 mm | | |
| Overall depth | 30 mm | | |
| Weights | | | |
| Weight without packaging | 0.25 kg | 0.72 kg | 0.72 kg |
| Weight incl. packaging | 0.29 kg | 0.8 kg | 0.8 kg |

Ordering data

Article No.

Connection boxes for SIMATIC Mobile Panels 2nd Generation

- Connection Box, Compact
- Connection Box, Standard
- Connection Box, Advanced

6AV2125-2AE03-0AX0
6AV2125-2AE13-0AX0
6AV2125-2AE23-0AX0

Connecting cable and accessories for Mobile Panels

See "Operator Control and Monitoring Systems SIMATIC HMI" -> "Accessories"

More information

More information is available on the Internet at:
<http://www.siemens.com/mobile-panels>

Operator panels

Advanced HMI PC-based

Overview

SIMATIC HMI Advanced – efficient realization of even the most demanding and sophisticated HMI tasks

A PC-based system is recommended if the production places particularly high demands on the quantity and type of information to be processed and documented.

It offers the appropriate options for sufficient storage space, processor performance and data connection. The user can either opt for a centralized solution in which the visualization and PC are combined in a single unit, or for a distributed solution with an industrial monitor as thin client.

SIMATIC Industrial Panel PCs

The most complex visualization and control tasks can be realized centrally on the machine with extremely compact industrial panel PCs. You can always find an optimum solution in our portfolio – from the embedded to the high-end industrial PC – to meet the many requirements of manufacturing and process automation.

SIMATIC IFP and SIMATIC ITC

Two innovative options are available for distributed control concepts. SIMATIC industrial monitors and thin clients are used as desktop devices for control centers, as built-in devices for operator panels or as PC-based visualization and control solutions, in which the control unit is operated separately.

The following modules are available:

- Panel PC
- Industrial monitors and thin clients
- Embedded bundles/software packages

Overview

The SIMATIC Basic Panel, Comfort Panel and Mobile Panel offer HMI functionality for the control systems:

- SIMATIC S7
- Non-Siemens controllers:
 - Allen Bradley
 - Mitsubishi
 - Modicon
 - Omron

For more detailed information, refer to the WinCC (TIA Portal) user manual, the "Windows-based systems communication" manual, or the WinCC (TIA Portal) online help.

OPC communication and HTTP communication are offered for Comfort Panels and Mobile Panels with an integrated Ethernet interface. Both OPC and HTTP communication can be used in parallel with the process links to SIMATIC S7 or non-Siemens PLCs.

Note:

Interface options for HMI devices: See the individual device descriptions.

OPC communication

OPC Data Access is an open standard for exchanging both local and remote variables between various applications via Industrial Ethernet.

HTTP communication for variable exchange between SIMATIC HMI systems

Communication based on HTTP message frames enables variables to be exchanged between SIMATIC HMI systems.

| Communication standard | SIMATIC HMI | | | | |
|--|-------------|---------------|--------------------------|---------------------|------------------------|
| | Version | Comfort Panel | Mobile Panel 177 PN/ 277 | Mobile Panel KTPx00 | WinCC Runtime Advanced |
| OPC Data Access V2.05a + OPC UA Data Access V1.01 + OPC Data Access XML V1.00 | | | | | |
| OPC DA client (COM/DCOM) | | – | – | – | • |
| OPC DA server (COM/DCOM) | | – | – | – | • |
| OPC UA DA client | | • | – | • | • |
| OPC UA DA server | | • | – | • | • |
| HTTP communication for variable exchange between SIMATIC HMI systems | | | | | |
| HTTP client | | • | • | • | • |
| HTTP server | | • | • | • | • |

- System interface possible
- System interface not possible

Operator panels

System interfaces with WinCC (TIA Portal)

SIMATIC S7

Overview

The following types of interface are differentiated in respect of the link between the SIMATIC Panels and SIMATIC S7 controllers:

- **PROFINET interface:**
Coupling of SIMATIC Panel to SIMATIC S7 controllers via Industrial Ethernet TCP/IP using the integrated PROFINET interface of the CPU or, alternatively, a PROFINET interface module.
- **MPI/PROFIBUS interface:**
Coupling of SIMATIC Panel to SIMATIC S7 controllers via MPI/PROFIBUS using the integrated MPI/PROFIBUS interface of the CPU or the integrated PPI interface of the CPU in the case of S7-200 or, alternatively, a PROFIBUS interface module in the case of S7-1200, S7-1500, S7-300 and S7-400.
- **PPI interface:**
Coupling of SIMATIC Panel to SIMATIC S7-200 via PPI network using the integrated PPI interface of the CPU.

The maximum possible number of S7 connections of one CPU is determined by its performance capacity (see Catalog ST 70); from the point of view of the SIMATIC Panel, the following restrictions apply:

- Basic Panel, Comfort Panel 4", Mobile Panel 177: max. 4 connections
- Comfort Panels from 7" to 22" (incl. Outdoor), Mobile Panel 2nd Generation: max. 8 connections
- Mobile Panel 277: max. 6 connections
- PC with WinCC Runtime Advanced: max. 8 connections

PPI interface

The PPI interface is a point-to-point connection between a SIMATIC Panel (PPI master) or alternatively a PG (PPI master) and an S7-200 (PPI slave).

MPI/PROFIBUS interface or PROFINET interface

The corresponding multipoint-enabled SIMATIC Panel and SIMATIC S7 communication interfaces are used. The following are possible:

- Interface between one or more SIMATIC Panels (MPI master) and one or more S7-1200/S7-1500/S7-300/S7-400s or WinAC (MPI master) (possible network topology: MPI/PROFIBUS or Industrial Ethernet TCP/IP)
- Interface between one or more SIMATIC Panels (MPI master) and one or more S7-200s (MPI slave)¹⁾ (possible network topology: PPI, MPI/PROFIBUS)

Unlike PPI connections, MPI connections are static connections that are set up during booting and then monitored.

In principle this type of information exchange between SIMATIC Panels and SIMATIC S7 is independent of the network used, PPI, MPI/PROFIBUS or Industrial Ethernet: SIMATIC Panels are S7 clients and SIMATIC S7 CPUs are S7 servers.

| Controller | SIMATIC HMI | | | |
|---|-----------------|-----------------|--------------------------------|------------------------|
| | Basic Panel | Comfort Panel | KTPx00(F) Mobile ¹⁾ | WinCC Runtime Advanced |
| Target hardware (PROTOCOL) (physics) | | | | |
| SIMATIC S7-1200 ²⁾ | | | | |
| over Ethernet (TCP/IP) | • ³⁾ | • | • | • |
| over MPI or PROFIBUS network | • ⁴⁾ | • | – | • ⁵⁾ |
| SIMATIC S7-1500 ²⁾ | | | | |
| over Ethernet (TCP/IP) | • ³⁾ | • | • | • |
| over PROFIBUS network | • ³⁾ | • | – | • ⁵⁾ |
| SIMATIC S7-300, -400, Win AC ²⁾ | | | | |
| over Ethernet (TCP/IP) | • ³⁾ | • | • | • |
| over MPI or PROFIBUS network | | • | – | • ⁵⁾ |
| SIMATIC S7-200 ²⁾ | | | | |
| over Ethernet (TCP/IP) (MPI protocol) | • ³⁾ | • | • | • |
| over MPI or PROFIBUS network | • ⁴⁾ | • ⁶⁾ | – | • ^{5) 6)} |
| over PPI network (MPI protocol) | • ⁴⁾ | – | – | – |
| over PPI network (PPI protocol) | – | • ⁷⁾ | – | • ^{5) 7)} |

- System interface possible
- System interface not possible

¹⁾ Mobile Panel connection via special connecting cable and connection box (see Mobile Panels), see Manual for cable layout

²⁾ Controllers can be combined as desired

³⁾ Basic Panel PN and Mobile Panel 177 PN only

⁴⁾ Basic Panel DP and Mobile Panel 177 DP only

⁵⁾ Connection via integrated MPI/PROFIBUS interface; in the case of a standard PC, a communications processor (CP) is to be used (e.g. CP 5612/5622)

⁶⁾ Only on passive S7-200

⁷⁾ Can be interfaced via PPI to max. 1 x S7-200 (PPI); network operation (parallel PG, etc.) is possible

Note:

For detailed information on cable assignment, refer to WinCC Online Help.

Overview

The SIMATIC Basic Panels, Comfort Panels and Mobile Panels, as well as the SIMATIC HMI software package for PC WinCC Runtime Advanced support the following protocols for linking the control systems of other manufacturers:

- Allen Bradley
 - Ethernet IP protocol
 - DF1 protocol
- Mitsubishi
 - MC TCP/IP protocol
 - FX protocol

- Modicon
 - Modbus TCP/IP protocol
 - Modbus RTU protocol
- Omron
 - Link/Multi-Link protocol

The following table contains more detailed information.

Connection overview

| Controller Target hardware (PROTOCOL) (physics) | SIMATIC HMI | | | |
|--|--------------------|-----------------------|------------------|------------------------|
| | Basic Panel | Comfort Panel Outdoor | KTPx00(F) Mobile | WinCC Runtime Advanced |
| Allen Bradley (Ethernet IP) | | | | |
| via Ethernet TCP/IP network to max. 4 x controllers ²⁾ | • ³⁾ | • | • | • |
| <ul style="list-style-type: none"> • ControlLogix 1756-L6x, -L6xS with Ethernet module 1756-ENBT • GuardLogix System • CompactLogix 1769-L2xE, -L3xE • CompactLogix 1769-L4x with Ethernet module 1768-ENBT • SLC 5/05 • MicroLogix 1100, 1400 | | | | |
| Allen Bradley (DF1) | | | | |
| to max. 1 x controller | • ^{4) 5)} | • ⁴⁾ | - | • ⁶⁾ |
| <ul style="list-style-type: none"> • SLC 5/03, /04, /05 • MicroLogix (RS 232) | | | | |
| to max. 1 x controller | • ^{4) 5)} | • ⁴⁾ | - | • ⁷⁾ |
| <ul style="list-style-type: none"> • PLC5/11, /20, /30, /40, /60, /80 (RS 232) | | | | |
| via KF2 gateway and DH+ network to max. 4 x controllers ²⁾ | • ^{4) 5)} | • ⁴⁾ | - | • ^{7) 8)} |
| <ul style="list-style-type: none"> • SLC 5/04 • PLC5/11, /20, /30, /40, /60, /80 (RS 232) | | | | |
| via KF2 gateway and DH+ network to max. 4 x controllers ²⁾ | • ⁵⁾ | • | - | - |
| <ul style="list-style-type: none"> • SLC 5/04 • PLC5/11, /20, /30, /40, /60, /80 (RS 422) | | | | |
| via KF3 gateway and DH485 network to max. 4 x controllers ²⁾ | • ^{4) 5)} | • ⁴⁾ | - | • ^{7) 8)} |
| <ul style="list-style-type: none"> • SLC 500 • MicroLogix (RS 232) | | | | |

- System interface possible
- System interface not possible

- ¹⁾ Mobile Panel connection via special connecting cable and connection box (see Mobile Panels), see Manual for cable layout
- ²⁾ The following listed controllers can be combined as required
- ³⁾ Basic Panel PN and Mobile Panel 177 PN only
- ⁴⁾ The RS 422/RS 232 adapter 6AV6671-8XE00-0AX0 is required for Basic Panels and Comfort Panels
- ⁵⁾ Basic Panel DP and Mobile Panel 177 DP only
- ⁶⁾ Connection via Allen Bradley PC cable 1747 CP3
- ⁷⁾ Connection via Allen Bradley PC cable 1784 CP10
- ⁸⁾ For connection to KF2/KF3 gateway, a gender-changer (25-pin socket/25-pin socket) is required on the gateway side

Note:

For detailed information on cable assignment, refer to WinCC Online Help; see also FAQs:

<http://support.automation.siemens.com/WW/view/en/29034071>

Operator panels

System interfaces with WinCC (TIA Portal)

Controllers from other manufacturers

Overview (continued)

| Controller | SIMATIC HMI | | | |
|---|--------------------------------------|-------------|-----------------------|------------------|
| | Target hardware (PROTOCOL) (physics) | Basic Panel | Comfort Panel Outdoor | KTPx00(F) Mobile |
| Mitsubishi (MC TCP/IP) | | | | |
| via Ethernet IP network to max. 4 x controllers ²⁾ | • ³⁾ | • | • | • |
| <ul style="list-style-type: none"> FX series FX3G, FX3U, FX3UC with Ethernet module FX3U ENET, Series Q with Ethernet module QJ71E71-100 iQ series/QnUD QnUDEH | | | | |
| Mitsubishi FX (serial) | | | | |
| to max. 1 x controller FX series FX1N, FX2N (RS 232) | • ⁴⁾ | • | – | • ⁵⁾ |

- System interface possible
- System interface not possible

- 1) Mobile Panel connection via special connecting cable and connection box (see Mobile Panels), see Manual for cable layout
- 2) The following listed controllers can be combined as required
- 3) Basic Panel PN only
- 4) Basic Panel DP only
- 5) Connection using a Mitsubishi PC cable SC-09 with integrated level converter RS 232/RS 422

Note:

For detailed information on cable assignment, refer to WinCC Online Help; see also FAQs:

<http://support.automation.siemens.com/WW/view/en/29034071>

| Controller | SIMATIC HMI | | | |
|---|--------------------------------------|-----------------|-----------------------|------------------|
| | Target hardware (PROTOCOL) (physics) | Basic Panel | Comfort Panel Outdoor | KTPx00(F) Mobile |
| Modicon (MODBUS TCP/IP) | | | | |
| via MODBUS TCP/IP network to max. 4 x controllers ²⁾ | • ³⁾ | • | • | • |
| <ul style="list-style-type: none"> Concept Quantum, Unity Quantum Momentum Premium (TSX57) TSX Micro (TSX37) Modicon M340 20x0 (except 2010) | | | | |
| via TCP/IP Modbus Plus Bridge 174 CEV 200 40 and MODBUS PLUS network to max. 4 x controllers ²⁾ | • ³⁾ | • | • | • |
| <ul style="list-style-type: none"> Concept Quantum, Unity Quantum Momentum Compact | | | | |
| Modicon (MODBUS RTU) | | | | |
| to max. 1 x controller | • ⁴⁾ ⁵⁾ | • ⁴⁾ | – | • |
| <ul style="list-style-type: none"> Concept Quantum Momentum Compact (RS 232) | | | | |
| via bridge BM85-000 or PLC with bridge functionality and MODBUS PLUS network to max. 4 x controllers ²⁾ | • ⁴⁾ ⁵⁾ | • ⁴⁾ | – | • |
| <ul style="list-style-type: none"> Concept Quantum Compact (RS 232) | | | | |

- System interface possible
- System interface not possible

- 1) Mobile Panel connection via special connecting cable and connection box (see Mobile Panels), see Manual for cable layout
- 2) The following listed controllers can be combined as required
- 3) Basic Panel PN only
- 4) The RS 422/RS 232 adapter 6AV6671-8XE00-0AX0 is required for Basic Panels and Mobile Panels
- 5) Basic Panel DP only

Note:

For detailed information on cable assignment, refer to WinCC Online Help; see also FAQs:

<http://support.automation.siemens.com/WW/view/en/29034071>

Overview (continued)

| Controller | SIMATIC HMI | | | |
|--|--------------------------------------|-----------------|-----------------------|------------------|
| | Target hardware (PROTOCOL) (physics) | Basic Panel | Comfort Panel Outdoor | KTPx00(F) Mobile |
| Omron (Link/Multi Link) | | | | |
| to max. 1 x controller • CP1L, CP1H, CP1E • CJ1M, CJ1H, CJ1G • CJ2H • CS1G, CS1H, CS1D • CP2MC (RS 232) | – | • ³⁾ | – | • |
| via converter NT-AL001 and RS 422 network to max. 4 x controllers ²⁾ • CP1L, CP1H, CP1E • CJ1M, CJ1H, CJ1G • CJ2H • CS1G, CS1H, CS1D • CP2MC (RS 232) | – | • ³⁾ | – | • |
| via RS 422 network to max. 4 x controllers ²⁾ • CP1L, CP1H, CP1E • CJ1M, CJ1H, CJ1G (RS 422) | • ⁴⁾ | • | – | – |
| via RS422 network to max. 4 x controllers ²⁾ • CJ2H • CS1G, CS1H, CS1D • CP2MC (RS 422) | – | – | – | – |

- System interface possible
- System interface not possible

¹⁾ Mobile Panel connection via special connecting cable and connection box (see Mobile Panels), see Manual for cable layout

²⁾ The controllers listed below can be combined in any way required; connection via RS 422 interface of the controller or via RS 422 module

³⁾ The RS 422/RS 232 adapter 6AV6671-8XE00-0AX0 is required for Basic Panels

⁴⁾ Basic Panel DP only

Note:

For detailed information on cable assignment, refer to WinCC Online Help; see also FAQs:

<http://support.automation.siemens.com/WW/view/en/29034071>

Operator panels

Notes

2

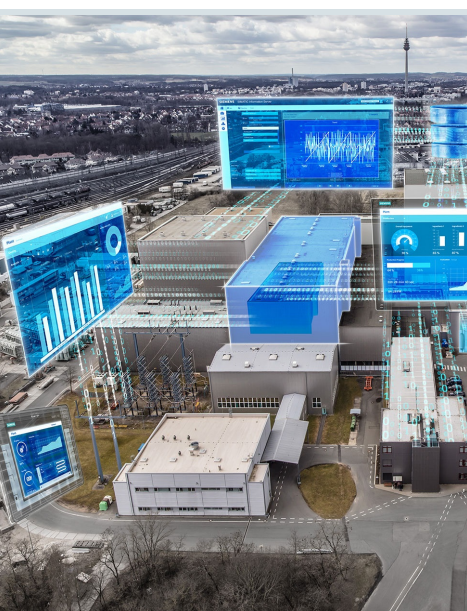

3/2 Introduction

3/5 HMI Software in the TIA Portal

- 3/5 Visualization
- 3/6 SIMATIC WinCC (TIA Portal) Engineering
- 3/10 SIMATIC WinCC (TIA Portal) Runtime
- 3/11 WinCC Runtime Advanced
- 3/15 WinCC Runtime Professional
- 3/21 WinCC Runtime communication
- 3/27 SIMATIC WinCC (TIA Portal) options
- 3/29 WinCC Recipes
- 3/31 WinCC Logging
- 3/33 WinCC Audit
- 3/34 SIMATIC Logon
- 3/35 WinCC Sm@rtServer
- 3/39 WinCC Server / WinCC Client
- 3/41 WinCC Redundancy

3/42 TIA Portal options

- 3/42 SIMATIC Visualization Architect
- 3/43 SIMATIC ProDiag

3/44 Software for energy management

- 3/45 SIMATIC Energy Suite
- 3/49 SIMATIC Energy Manager
- 3/55 SIMATIC powerrate

3/58 SIMATIC WinCC flexible HMI system

- 3/58 Introduction
- 3/59 SIMATIC WinCC flexible ES
- 3/61 SIMATIC WinCC flexible RT
- 3/66 SIMATIC WinCC flexible options
- 3/67 WinCC flexible /ChangeControl
- 3/68 WinCC flexible /Archives
- 3/69 WinCC flexible /Recipes
- 3/70 WinCC flexible /Audit
- 3/71 SIMATIC Logon for WinCC flexible
- 3/72 WinCC flexible /Sm@rtAccess
- 3/73 WinCC flexible /Sm@rtService
- 3/74 WinCC flexible /OPC-Server
- 3/75 WinCC flexible /ProAgent

3/76

SCADA system SIMATIC WinCC V7

- 3/76 Introduction
- 3/77 SIMATIC WinCC V7
- 3/95 SIMATIC WinCC options
- 3/96 WinCC/Server
- 3/98 WinCC/Redundancy
- 3/99 WinCC WebNavigator
- 3/103 WinCC WebUX
- 3/105 WinCC/User Archives
- 3/106 WinCC DataMonitor
- 3/108 WinCC/PerformanceMonitor
- 3/111 WinCC/SES
(Sequence Execution System)
- 3/113 WinCC/Audit & WinCC/ChangeControl
- 3/115 WinCC/Calendar Scheduler
- 3/116 WinCC/Event Notifier
- 3/117 WinCC/Open Development Kit (ODK)
- 3/118 WinCC/Connectivity Pack &
WinCC Connectivity Station
- 3/120 SIMATIC TeleControl
- 3/125 SCADA options
- 3/126 WinCC IndustrialDataBridge
- 3/129 SIMATIC Process Historian
- 3/131 SIMATIC Information Server

3/133 WinCC add-ons and partner management

- 3/133 Introduction

3/135 SCADA System SIMATIC WinCC Open Architecture

- 3/135 SIMATIC WinCC Open Architecture
- 3/145 SIMATIC WinCC Open Architecture add-ons

3/151 Notification software for mobile devices

- 3/151 SIMATIC Notifier **NEW**

3/153 SIMATIC ProAgent process diagnostics software

- 3/153 SIMATIC ProAgent

HMI Software

Introduction

Overview

SIMATIC HMI – Efficient to a new level

Innovative, efficient, scalable and open software for the machine-level area and for SCADA solutions.

With the SIMATIC WinCC (TIA Portal), SIMATIC WinCC and SIMATIC WinCC Open Architecture product families, SIMATIC HMI offers visualization and configuration software for the entire HMI spectrum, from the machine-level area right up to SCADA systems.

- SIMATIC WinCC (TIA Portal)
Creation of applications in the machine-level area and of process visualization or SCADA systems
- SIMATIC WinCC flexible
Maintenance of visualization solutions in the machine-level area
- SIMATIC WinCC V7 SCADA system
Creation of process visualization or SCADA systems
- SIMATIC WinCC Open Architecture SCADA system
Creation of applications with a high demand for customer-specific adaptations, large and/or complex applications, as well as projects that demand special system requirements and functions

<http://www.siemens.com/hmi-software>

SIMATIC WinCC (TIA Portal)

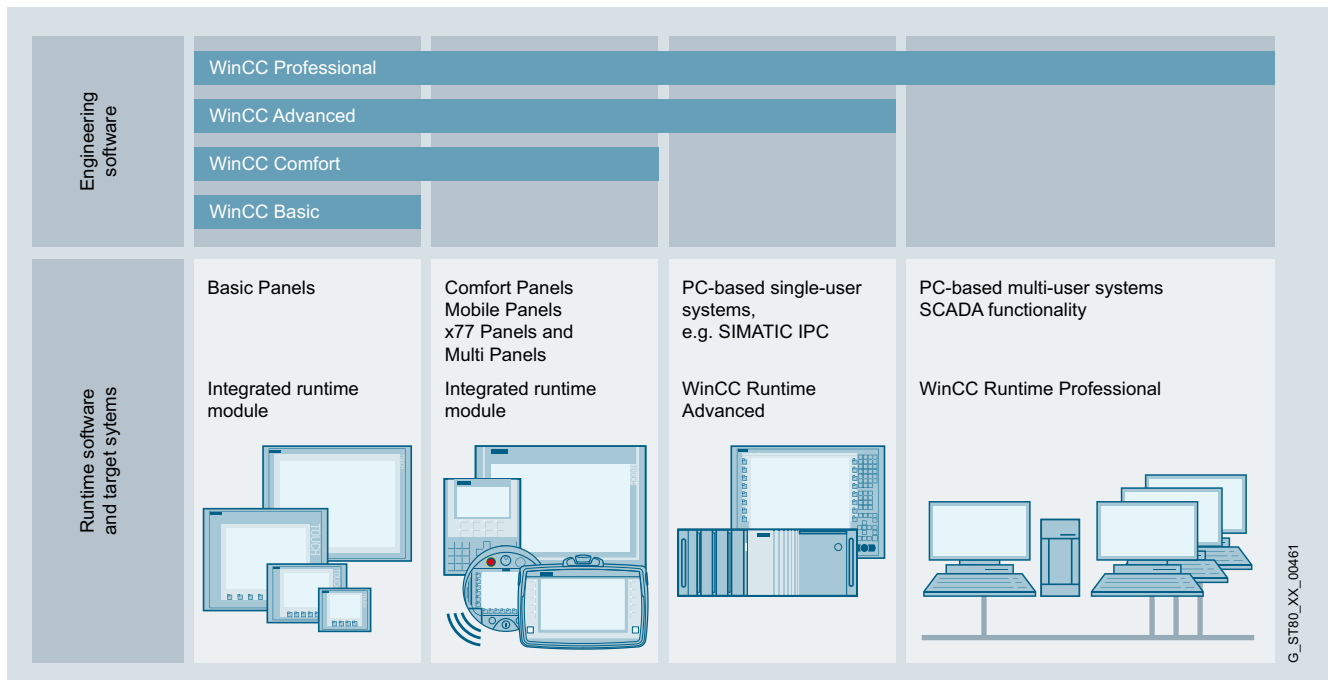

WinCC (TIA Portal) is based on the central engineering framework Totally Integrated Automation Portal (TIA Portal) which offers users a uniform, efficient and intuitive solution to all their automation tasks. SIMATIC WinCC (TIA Portal) covers applications in the machine-level area and applications in the process visualization or SCADA environment. WinCC (TIA Portal) offers the uniform and scalable configuration tools WinCC Basic, Comfort, Advanced and Professional for configuring the current SIMATIC HMI operator panels:

- SIMATIC Basic Panels (without Key Panel)
- SIMATIC Comfort Panels
- SIMATIC Mobile Panels
- PC-based systems for the machine-level area
 - SIMATIC WinCC Runtime Advanced
 - SIMATIC WinCC Runtime Professional

In addition, WinCC (TIA Portal) offers:

- Intuitive user interface with maximum degree of operator friendliness
- Clear configuration of devices and network topologies
- Shared data management and uniform symbols via controller and HMI
- Optimum interaction with the controller and HMI in a working environment
- Powerful editors for efficient engineering
- Integrated mass data operations for efficient configuration
- System diagnostics as an integral component
- Comprehensive library concept

<http://www.siemens.com/wincc-tia-portal>

Overview (continued)**SIMATIC SCADA Systems**

The data volume in modern industrial plants is growing continuously – and along with it the challenges faced by the SCADA solutions used: Enormous data volumes must be administered and archived for the long term.

This is accompanied by increasing demands on performance. Technologies, including some from the consumer environment, are finding their way into industry. Globalization calls for higher-level SCADA systems that can be used worldwide – and the need for mobile access to plant information is also growing. On top of all these requirements – in these times of ever increasing (energy) costs – is the need to improve energy efficiency and productivity.

With SIMATIC SCADA systems, you are fit for the futureEfficiency

Efficiency: As a key to greater productivity, SIMATIC SCADA systems combine efficient engineering with high-performance archiving and maximum data security. These features provide the basis for efficient operations management and intelligent production analyses.

Scalability

We offer stationary and mobile solutions to cover increasing demands – security guaranteed. In this area, we apply more than 15 years of SCADA know-how from all industry sectors. No matter how large or small your request is – we have the right answer.

Innovation

Stay informed with mobile SCADA solutions anywhere and at any time – including with existing tablet and smartphone hardware. The use of multi-touch gestures in the industrial environment opens the door for modern operating concepts.

Openness

Since international standards and system-internal script and programming interfaces are supported, it is easy to implement special requests.

<http://www.siemens.com/scada>

**SIMATIC WinCC V7 SCADA system**

The process visualization or SCADA system for visualizing and operating processes, production flows, machines and plants in all sectors – from the simple single-user station through to distributed multi-user systems with redundant servers and cross-location solutions with web clients.

WinCC is the information hub for company-wide, vertical integration (process visualization and platform for IT & business integration).

- All HMI functions on-board with industry-standard functions for signaling and acknowledging events, archiving of messages and measured values, logging of all process and configuration data, user administration and visualization (WinCC basic software).
- Company-wide, flexible client/server structures with operator stations on the web, distributed servers and data integrity thanks to redundancy
- Easy to integrate over standard interfaces such as OPC (OLE for Process Control), WinCC OLE-DB, VBA (Visual Basic for Applications), VB script, C-API (ODK)
- Integration platform in the company thanks to the Historian functionality integrated into WinCC based on the Microsoft SQL Server, standard and programming interfaces and tools and clients for evaluation
- Modular expansion with options and add-ons as well as individual functional expansions with VB Script, Visual Basic for Applications, C-API (ODK) and integration of ActiveX elements.

<http://www.siemens.com/wincc-v7>

Overview (continued)**SIMATIC WinCC Open Architecture SCADA system**

The SIMATIC WinCC Open Architecture (WinCC OA) SCADA system is designed for applications with high demand for customer-specific adaptations, large and/or complex applications, as well as projects that demand special system requirements and functions.

SIMATIC WinCC Open Architecture demonstrates its high performance in networked and redundant high-end control systems in particular. From the field level to the control station, from the machine to the company headquarters – integrated, high-performance communication is ensured. In every situation, a high level of availability, reliable information, fast interaction and user friendliness are guaranteed. Applications can also be changed without interrupting the process. Profitability, efficiency and safety are therefore always in equilibrium.

With its hot-standby redundancy and disaster recovery system, SIMATIC WinCC Open Architecture demonstrates its reliability in a wide range of business-critical applications. SIMATIC WinCC Open Architecture can be used on any platform and is available for Windows, Linux, iOS and Android.

SIMATIC WinCC Open Architecture is open for independent in-house developments, which means that ideas can be turned into new applications quickly and easily.

- Object-orientation supports efficient engineering and flexible plant expansion
- For large, distributed systems with up to 2 048 servers
- Scalable – from a small single-user system up to a networked, redundant high-end system
- WinCC OA can be used on any platform, and is available for Windows, Linux, iOS and Android
- Hot-standby redundancy and disaster recovery system assure maximum fail-safety and availability
- WinCC OA offers a platform for customer-specific solutions
- Extensive driver and interfacing options: S7, SINAUT, OPC, OPC UA, Modbus, IEC 60870-5-101/104, DNP3, BACnet, and more than 25 native drivers available
- Flexible logging of data either in file-based value archive or in a relational database (ORACLE)
- Create and reuse your own libraries – working with already existing object libraries and easy, individual modifications (customer design, specific changes)
- Modular expansion using options and add-ons as well as individual functional expansions by means of own script language CONTROL, API (C++) and integration of ActiveX elements
- Integration of TIA Projects using TIA Importer for S7-1200 and S7-1500

<http://www.siemens.com/wincc-open-architecture>

PC-based HMI solutions (machine-level / SCADA) with SIMATIC industrial PCs

Our reliable and innovative SIMATIC IPC industrial PCs are the optimal PC hardware platforms. SIMATIC industrial PCs are offered with low-cost software packages. For runtime versions with SIMATIC WinCC V7, WinCC Runtime Professional or WinCC Runtime Advanced visualization software products, as well as the SIMATIC WinAC RTX (F) software controller. The simultaneous purchase of industrial PC and software package results in a price advantage.

SIMATIC SCADA and SIMATIC IPCs

Perfect interaction for optimum productivity.

- Price advantage as "Package" comprising hardware and software
- System-tested solutions reduce testing overhead
- Simple ordering and synchronized logistics

Only if ordered together with the SIMATIC IPC.

<http://www.siemens.com/scada-ipc>

Overview



SIMATIC WinCC (TIA Portal) engineering software

Family of configuration systems with WinCC Basic, Comfort, Advanced and Professional for SIMATIC operator panels, as well as for the WinCC Runtime Advanced and WinCC Runtime Professional PC-based visualization systems.

SIMATIC WinCC Runtime Advanced visualization software

- PC-based HMI solution for single-user systems directly at the machine
- Basic package for visualization, reporting and logging, user administration, can be expanded flexibly with VB scripts
- Basic package expandable by means of option packages
- Can be integrated into automation solutions based on TCP/IP networks
- Expanded service concepts with remote operation, diagnostics and administration over the intranet and Internet in combination with email communication

<http://www.siemens.com/wincc-advanced>

SIMATIC WinCC Runtime Professional visualization software

- PC-based operator control and monitoring system for visualization and operator control of processes, production flows, machines and plants in all sectors – from the simple single-user station through to distributed multi-user systems and cross-location solutions with web clients. WinCC Runtime Professional is the information hub for corporation-wide vertical integration.
- Industry-standard functions for signaling and acknowledging events, archiving of messages and measured values, logging of all process and configuration data, user administration, can be expanded flexibly with VB and C scripts
- Basic package expandable by means of option packages
- Also included are APIs for the Runtime to utilize the open programming interfaces

<http://www.siemens.com/wincc-professional>

HMI Software

HMI Software in the TIA Portal

SIMATIC WinCC (TIA Portal) Engineering

Overview

- Integrated family of engineering tools for configuring SIMATIC HMI operator panels, as well as for the PC-based visualization systems WinCC Runtime Advanced and WinCC Runtime Professional.
- WinCC (TIA Portal) is based on the new central engineering framework Totally Integrated Automation Portal (TIA Portal), which offers the user a uniform, efficient and intuitive solution to all automation tasks.
- WinCC (TIA Portal) also offers uniform engineering from the Basic Panel through to SCADA applications.
- Together with the STEP 7 (TIA Portal) products, WinCC (TIA Portal) forms the optimum solution for integrated, efficient engineering.

Current versions:

- SIMATIC WinCC Basic V15.1
- SIMATIC WinCC Comfort V15.1
- SIMATIC WinCC Advanced V15.1
- SIMATIC WinCC Professional V15.1

Benefits

- The integrated configuration software reduces training, maintenance and service overhead and protects the customer's investments.
- Minimized engineering overhead and reduction of lifecycle costs thanks to Totally Integrated Automation (TIA)
- Minimized configuration overhead due to reuse of scalable and dynamizable objects
- Intelligent tools for efficient and simple configuration:
 - Wizard for defining the basic structure of the HMI project
 - Table-based editors simplify the generation and processing of similar types of objects, e.g. for tags, texts, or alarms.
 - Complex configuration tasks such as the definition of paths of motion or the creation of the fundamental operator prompting are simplified by means of graphical configuration.
- Comprehensive support of multi-language configurations for worldwide use
 - Selectable views for entering configuration data in several languages
 - System and user-specific text lexicons
 - Export/import of language-dependent texts
- Security of investment due to
 - Import of the configuration from WinCC flexible 2008 SP2, 2008 SP3 and 2008 SP5
 - Transfer of the configuration from WinCC V7.0 SP3, V7.2, V7.3 and V7.4

Application

SIMATIC WinCC in the editions Basic, Comfort, Advanced and Professional are innovative engineering tools for configuring SIMATIC HMI operator panels, as well as for the PC-based visualization systems WinCC Runtime Advanced and WinCC Runtime Professional.

Depending on the selected product, various target systems can be configured:

WinCC Basic

- Basic Panels 1st Generation
- Basic Panels 2nd Generation

WinCC Comfort

As WinCC Basic, plus:

- Comfort Panels
- Mobile Panels 2nd Generation
- Mobile Panels x77 Series

WinCC Advanced

As WinCC Comfort, plus:

- SIMATIC PCs with WinCC Runtime Advanced:
 - SIMATIC Rack PCs
 - SIMATIC Box PCs
 - SIMATIC Panel PCs
 - SIMATIC S7 Open Controllers
- Standard PC with WinCC Runtime Advanced
- SINUMERIK PC: PCU 50.3, PCU 50.5

WinCC Professional

As WinCC Advanced, plus:

- SIMATIC PCs with WinCC Runtime Professional
 - SIMATIC Rack PCs
 - SIMATIC Box PCs
 - SIMATIC Panel PCs
- Standard PC with WinCC Runtime Professional

Design

The functionalities of the engineering tools of the SIMATIC WinCC family are based on each other.

The available editors are largely determined by the respective configurable target systems and their function. A more comprehensive engineering tool such as WinCC Advanced can always be used to configure lower-level target devices as well (e.g. Basic Panels).

A Powerpack can be used to upgrade from a smaller edition to a larger one. This does not apply to WinCC Basic.

The functionality of WinCC engineering tools already contains the configuration support of the available Runtime options for SIMATIC Panels, WinCC Runtime Advanced or WinCC Runtime Professional, irrespective of the purchased RT licenses. A separate license is required for the target system when using the configured Runtime options.

Function

Integration into automation systems

Integration into the SIMATIC Totally Integrated Automation Portal (TIA Portal)

- Shared data management and uniform symbols via the controller and HMI
- Optimum interaction between the controller and HMI in a working environment
- System diagnostics as an integral component
- Shared use of communication settings and process point definitions
- Simple dragging and dropping of tags from STEP 7 to an HMI device, e.g. onto a screen
- Excellent support for the new SIMATIC S7-1500 controllers
 - With symbolic addressing
 - Access to the new memory-optimized data blocks
 - New alarm and diagnostics concept

Configuration interface

- Intuitive user interfaces with maximum degree of user friendliness
- Comprehensive and fast access to editors and project data
- Adaptive user interface of engineering tools depending on configured target system
- User-definable user interface settings, e.g. layout, tool bars
- Integrated mass data operations for efficient configuration

Project handling

- Device-independent configuration data can be used on a variety of target systems without the need for conversion. The interface adapts itself to the functional possibilities of the target device.
- Cross-device utilization of common configuration data (e.g. message classes, text library) in multi-device projects
- Wizard-assisted definition of basic structure of HMI projects (e.g. display layout, operator prompting)

Screen editor with comprehensive options for efficient and fast screen configuration

- Generation of interconnected screen objects via Drag&Drop, e.g. tags for the creation of input/output fields with process interfacing or buttons with screen selection function
- Definition of screen templates and functions (comparable with the Slide Master in MS PowerPoint)
- User-friendly editor for the creation of faceplates with defined external interface from screen objects
- Graphics-based configuration of motion paths
- Layer technology with up to 32 layers
- Tools for the Align, Rotate and Mirror functions

Import/export

- of tags, links, text lists, and alarms

Tabular editors

- Quick and easy generation and modification of configuration objects of the same type, e.g. tags, texts or messages, in tabular editors
- Intelligent default settings depending on previously configured data, e.g. automatic incrementing of addresses when generating consecutive tags
- Simple access to the properties of an object without superfluous user intervention
- Simultaneous modification of common object properties

Object-based data management with user-friendly search and edit options

- Configuration of alarms and logs directly on the HMI tag, no switching between different editors
- Cross-reference list with direct access to all objects, e.g. for editing or selection
- Search for objects in entire project
- Text search and replace functions

Project documentation

- Selective project documentation, the following contents can be printed:
 - An entire project
 - One or more project-associated devices
 - Contents of an editor
 - Libraries

Libraries for predefined/user-defined configuration objects

- Storage of all configuration objects in the library, e.g. blocks and even entire screens or tags
- Faceplates can be constructed from simple screen objects on a customer-specific or project-specific basis. Changes to these faceplates can be made centrally (block definition).
- A large number of scalable and dynamizable screen objects is included in the scope of supply
- Size-scalable graphics for industrial applications are included in the scope of supply
- Preview function for library objects

Language support

- Multilingual project creation (max. 32 languages) in editors thanks to selectable views
- Central management of language-specific texts and graphics in libraries
- Edit, export and import of texts for translation
- Language-specific graphics

Visual Basic and C-Script Support

- IntelliSense function for fast programming of access to runtime objects
- Simple creation of control sequences in script code
- Visual Basic Script debugging in simulator and WinCC Runtime Advanced and WinCC Runtime Professional

Test and commissioning support

- Simulation of HMI projects on engineering PC
- Marking of incomplete or incorrect configuration directly in the respective editor
- Jump to error cause based on alarm messages in the Compiler

HMI Software

HMI Software in the TIA Portal

SIMATIC WinCC (TIA Portal) Engineering

Function (continued)

Migration of existing HMI projects

- Data transfer in projects from WinCC flexible
- Data transfer in projects from WinCC

System prerequisites

| WinCC engineering software | |
|-------------------------------------|---|
| Processor type (recommended) | Intel® Core™ i5-6440EQ (2.7 GHz) |
| RAM (recommended) | 16 GB or more (32 GB for large projects) |
| Hard disk | SSD with at least 50 GB storage space available |
| Operating systems | 64-bit operating systems <ul style="list-style-type: none"> • Windows 7 Home Premium SP1 (WinCC Basic only) • Windows 7 Professional SP1 • Windows 7 Enterprise SP1 • Windows 7 Ultimate SP1 • Windows 10 Home Version 1703 (WinCC Basic only) • Windows 10 Professional Version 1703 • Windows 10 Enterprise Version 1703 • Windows 10 Enterprise 2016 LTSC • Windows Server 2012 R2 StdE • Windows Server 2016 Standard |
| Screen resolution | Recommended 1 920 x 1 080 |
| Optical drive | DVD-ROM |

Note:

Opening several instances of WinCC on your engineering PC at the same time may result in more demanding hardware requirements.

In addition to WinCC, Windows also requires space on the hard disk; e.g. free disk space should be available for the swap file. The following formula has proven itself in the past: Size of swap file = 3 x size of RAM. For further information, refer to your Windows documentation.

3

Ordering data

SIMATIC WinCC Basic software

SIMATIC WinCC Basic V15.1

- Data storage medium
- Download ¹⁾

6AV2100-0AA05-0AA5
6AV2100-0AA05-0AH5

SIMATIC WinCC Comfort V15.1

- Data storage medium
- Download ¹⁾

6AV2101-0AA05-0AA5
6AV2101-0AA05-0AH5

SIMATIC WinCC Advanced V15.1

Engineering software in the TIA Portal; for configuring SIMATIC Panels, WinCC Runtime Advanced; runs with Windows 7 (64-bit), Windows 10 (64-bit), WinSrv 2012 R2/2016 (64-bit), Class A; 6 languages: en, de, fr, es, it, zh

- Floating license; software and documentation on DVD; license key on USB flash drive
- Floating license; software, documentation and license key for downloading ¹⁾; Email address required for delivery

6AV2102-0AA05-0AA5

6AV2102-0AA05-0AH5

SIMATIC WinCC Professional V15.1

- Data storage medium
- 512 PowerTags
- 4 096 PowerTags
- Max. PowerTags

Download ¹⁾

- 512 PowerTags
- 4 096 PowerTags
- Max. PowerTags

6AV2103-0DA05-0AA5
6AV2103-0HA05-0AA5
6AV2103-0XA05-0AA5

6AV2103-0DA05-0AH5
6AV2103-0HA05-0AH5
6AV2103-0XA05-0AH5

Article No.

SIMATIC STEP 7 / SIMATIC WinCC Trial Licenses

On DVD, 21 day trial

SIMATIC STEP 7 Basic/Profess. SIMATIC WinCC Basic/Comfort/Advanced V15.1, trial license

6AV2102-0AA05-0AA7

SIMATIC STEP 7 Professional SIMATIC WinCC Professional V15.1, trial license

6AV2103-0AA05-0AA7

License: SIMATIC 50 h engineering with STEP 7 Professional Combo, WinCC Professional (incl. WinCC flexible 2008) and STEP 7 Safety Advanced (incl. Distributed Safety)

6ES7823-1GE05-0YA5

Powerpacks (without version change)

SIMATIC WinCC Basic to WinCC Comfort V15.1 ²⁾

- Data storage medium
- Download ¹⁾

6AV2101-2AA05-0BD5
6AV2101-2AA05-0BJ5

SIMATIC WinCC Comfort to WinCC Advanced V15.1

- Data storage medium
- Download ¹⁾

6AV2102-2AA05-0BD5
6AV2102-2AA05-0BJ5

SIMATIC WinCC Advanced to WinCC Professional V15.1

- 512 PowerTags
- Download ¹⁾; 512 PowerTags

6AV2103-2AD05-0BD5
6AV2103-2AD05-0BJ5

SIMATIC WinCC Professional V15.1

- 512 PT -> 4 096 PT
- 4 096 PT -> max. PT

6AV2103-2DH05-0BD5
6AV2103-2HX05-0BD5

Download¹⁾

- 512 PT -> 4 096 PT
- 4 096 PT -> max. PT

6AV2103-2DH05-0BJ5
6AV2103-2HX05-0BJ5

¹⁾ Current information and availability regarding the new type of delivery can be found at: <http://www.siemens.com/tia-online-software-delivery>

| Ordering data | Article No. | Article No. |
|--|---|---|
| <p>Software Update Service ²⁾</p> <p>Software Update Service (Standard Edition)</p> <p>The delivery is implemented according to the number of ordered SUS products (e.g. 10 upgrade packages with 10 DVDs, 10 USB flash drives, etc.)</p> <ul style="list-style-type: none"> • SIMATIC WinCC Comfort • SIMATIC WinCC Advanced • SIMATIC WinCC Professional 512 PowerTags • SIMATIC WinCC Professional 4 096 PowerTags • SIMATIC WinCC Professional max. PowerTags | <p>6AV6612-0AA00-0AL0</p> <p>6AV6613-0AA00-0AL0</p> <p>6AV2103-0DA00-0AL0</p> <p>6AV2103-0HA00-0AL0</p> <p>6AV2103-0XA00-0AL0</p> | <p>Upgrades</p> <p>Data storage medium</p> <p>WinCC V11..V14 -> WinCC V15.1</p> <ul style="list-style-type: none"> • SIMATIC WinCC Basic • SIMATIC WinCC Comfort • SIMATIC WinCC Advanced • SIMATIC WinCC Professional 512 PowerTags • SIMATIC WinCC Professional 4 096 PowerTags • SIMATIC WinCC Professional max. PowerTags <p>Download ¹⁾</p> <ul style="list-style-type: none"> • SIMATIC WinCC Basic • SIMATIC WinCC Comfort • SIMATIC WinCC Advanced • SIMATIC WinCC Professional 512 PowerTags • SIMATIC WinCC Professional 4 096 PowerTags • SIMATIC WinCC Professional max. PowerTags <p>WinCC flexible 2008 to WinCC V15.1</p> <ul style="list-style-type: none"> • WinCC flexible Compact to WinCC Comfort • WinCC flexible Standard to WinCC Comfort • WinCC flexible Advanced to WinCC Advanced <p>Download ¹⁾</p> <ul style="list-style-type: none"> • WinCC flexible Compact to WinCC Comfort • WinCC flexible Standard to WinCC Comfort • WinCC flexible Advanced to WinCC Advanced |
| <p>Software Update Service (Compact Edition)</p> <p>The delivery items are combined. For several contracts, only 1 package with 1 data storage medium set, 1 USB flash drive with the corresponding number of licenses and the corresponding number of CoLs will be supplied.</p> <p>Delivery items to be combined must be ordered as one item.</p> <ul style="list-style-type: none"> • SIMATIC WinCC Comfort • SIMATIC WinCC Advanced • SIMATIC WinCC Professional 512 PowerTags • SIMATIC WinCC Professional 4 096 PowerTags • SIMATIC WinCC Professional max. PowerTags <p>Download ¹⁾</p> <p>Email address required for delivery</p> <ul style="list-style-type: none"> • SIMATIC WinCC Comfort • SIMATIC WinCC Advanced • SIMATIC WinCC Professional 512 PowerTags • SIMATIC WinCC Professional 4 096 PowerTags • SIMATIC WinCC Professional max. PowerTags | <p>6AV6612-0AA00-0AM0</p> <p>6AV6613-0AA00-0AM0</p> <p>6AV2103-0DA00-0AM0</p> <p>6AV2103-0HA00-0AM0</p> <p>6AV2103-0XA00-0AM0</p> <p>6AV6612-0AA00-0AY0</p> <p>6AV6613-0AA00-0AY0</p> <p>6AV2103-0DA00-0AY0</p> <p>6AV2103-0HA00-0AY0</p> <p>6AV2103-0XA00-0AY0</p> | <p>6AV2100-3AA05-0AE5</p> <p>6AV2101-3AA05-0AE5</p> <p>6AV2102-3AA05-0AE5</p> <p>6AV2103-3DA05-0AE5</p> <p>6AV2103-3HA05-0AE5</p> <p>6AV2103-3XA05-0AE5</p> <p>6AV2100-3AA05-0AK5</p> <p>6AV2101-3AA05-0AK5</p> <p>6AV2102-3AA05-0AK5</p> <p>6AV2103-3DA05-0AK5</p> <p>6AV2103-3HA05-0AK5</p> <p>6AV2103-3XA05-0AK5</p> <p>6AV2101-4AB05-0AE5</p> <p>6AV2101-4BB05-0AE5</p> <p>6AV2102-4AA05-0AE5</p> <p>6AV2101-4AB05-0AK5</p> <p>6AV2101-4BB05-0AK5</p> <p>6AV2102-4AA05-0AK5</p> |

¹⁾ Current information and availability regarding the new type of delivery can be found at:
<http://www.siemens.com/tia-online-software-delivery>

²⁾ For a period of 12 months and for a fixed price, the customer is automatically provided with all upgrades and Service Packs for each installed WinCC engineering system or option. The contract is automatically extended by a further year unless canceled at least 12 weeks prior to expiration.

Additional information is available on the Internet at:

<http://www.siemens.com/wincc-tia-portal>

HMI Software

HMI Software in the TIA Portal
SIMATIC WinCC (TIA Portal) Runtime

Introduction

Overview

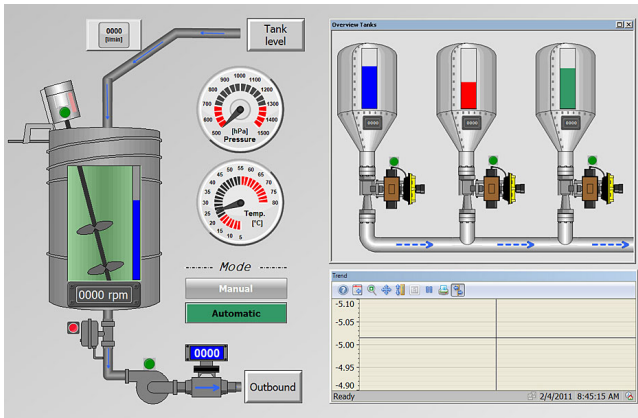

SIMATIC WinCC Runtime Professional visualization software

- PC-based operator control and monitoring system for visualization and operator control of processes, production flows, machines and plants in all sectors – from the simple single-user station through to distributed multi-user systems and cross-location solutions with web clients. WinCC Runtime Professional is the information hub for corporation-wide vertical integration.
- Industry-standard functions for signaling and acknowledging events, archiving of messages and measured values, logging of all process and configuration data, user administration, can be expanded flexibly with VB and C scripts
- Basic package expandable by means of option packages
- Also included are APIs for the Runtime to utilize the open programming interfaces

For more detailed information, refer to:

<http://www.siemens.com/wincc-professional>

SIMATIC WinCC Runtime Advanced visualization software

- PC-based operator control and monitoring solution for single-user systems directly at the machine
- Basic package for visualization, reporting and logging, user administration, can be expanded flexibly with VB scripts
- Basic package expandable by means of option packages
- Can be integrated into automation solutions based on TCP/IP networks
- Expanded service concepts with remote operation, diagnostics and administration over the intranet and Internet in combination with email communication

<http://www.siemens.com/wincc-advanced>

Overview

PC-based operator control and monitoring system for single-user systems directly at the machine. SIMATIC WinCC Runtime Advanced is configured with the SIMATIC WinCC Advanced or SIMATIC WinCC Professional configuration software.

Benefits

- Functions for all visualization tasks:
 - Operator functions
 - Graphics and trend displays
 - Alarm logging
 - Report system
 - Archiving (option)
 - Recipe management (option)
 - Audit Trail (option)
- Flexible runtime functionality due to Visual Basic scripts
- Service concepts with remote operation, diagnostics and administration via intranet/Internet as well as email communication increase availability (option)
- Support for simple distributed automation solutions based on TCP/IP networks at the machine-level (option)
- Part of the Totally Integrated Automation Portal
 - Direct access to the tag and message configuration of the SIMATIC controller
 - Excellent support of the new SIMATIC S7-1500 controller
 - With symbolic addressing
 - Access to the new memory-optimized data blocks
 - New alarm and diagnostics concept (incl. ProDiag)
 - Integrated diagnostic functions for increasing productivity

Application

SIMATIC WinCC Runtime Advanced is the high-performance visualization software for simple, machine-oriented visualization tasks. It can be used as a single-user solution for all automation applications in production automation, process automation and building services automation.

SIMATIC WinCC Runtime Advanced can be used in combination with the following operator panels:

- SIMATIC Rack PC:
 - IPC347, IPC547, IPC647, IPC847
- SIMATIC Box PC:
 - IPC227, IPC427, IPC627, IPC827
- SIMATIC Panel PC:
 - IPC277, IPC477, IPC677, Panel PC Ex OG
- SIMATIC S7 Open Controller: ET 200SP Open Controller
- SINUMERIK PC: PCU 50.3, PCU 50.5
- Standard PCs with resolutions (W x H in pixels) of:
 - 4:3 format: 640 x 480, 800 x 600, 1024 x 768, 1280 x 1024, 1600 x 1200
 - Widescreen format: 800 x 480, 1280 x 800, 1366 x 768, 1440 x 900, 1680 x 1050, 1920 x 1080, 1920 x 1200, 1980 x 1080

Design

SIMATIC WinCC Runtime Advanced is available as a software package with 128, 512, 2 048, 4 096, 8 192 and 16 384 PowerTags.

The term PowerTags is used to identify process tags and area pointers that have a process link to the controller. Tags without process links, constant limit values of tags, and messages (up to 4 000 bit-triggered messages) are also available for additional system performance. The range of functions of WinCC Runtime Advanced includes the centralized HMI components for visualizing and reporting, and it can be expanded to suit requirements and costs by using optional packages.

SIMATIC WinCC Runtime Advanced is configured with the SIMATIC WinCC Advanced or SIMATIC WinCC Professional configuration software.

Function

Visualization via Windows-compliant user interface

Made up of parameterizable screen objects and faceplates created on a project-specific basis:

- Numeric and alphanumeric input/output fields
- Static text and graphic display plus vector graphics
- Dynamizable graphics from HMI symbol library
- Bar graph, trend curve graph with scroll and zoom function as well as read line
- Signal-specific text and graphic lists
- Buttons and switches for operator-process communication
- Editing fields for process values (signals)
- Analog display, slider as example for further screen objects
- Project-specific faceplates created from basic objects of the system
- Graphic displays for various standard graphic formats, e.g. bitmaps, .jpg, .wmf

Alarms and messages

- Discrete alarms and analog alarms as well as event-driven Alarm-S/Alarm-D message procedure with SIMATIC S7
- The new ProDiag alarm and diagnostics concept of the S7-1500 controller is also supported
- Freely-definable message classes for definition of acknowledgment response and display of alarm events

Logging of alarms and process values¹⁾

- Logging in files (e.g. CSV or TXT file) and Microsoft SQL databases
- Online evaluation of process value and alarm logs
- Evaluation of process value and alarm logs using standard Microsoft tools such as Excel

Recipes¹⁾

- Generation of data records for machine data or production data
- Display or entry of data records via a configurable screen object or via process screens distributed within the project
- Transmission of data records from or to the controller
- Import/export of data records from/to CSV files for further processing with other tools (e.g. MS Excel)

Documentation of process data, alarm events, and recipes

- Time or event-driven report output
- User-definable layout

¹⁾ Option for SIMATIC WinCC Runtime Advanced; runtime licenses must be purchased separately. Additional information is available under "WinCC options".

HMI Software

HMI Software in the TIA Portal
SIMATIC WinCC (TIA Portal) Runtime

WinCC Runtime Advanced

Function (continued)

Flexible expansion of integrated system function using Visual Basic script

Language support for multilingual projects

- Up to 32 online languages
- Language-dependent texts and graphics
- Language selection during runtime

User-oriented access protection according to requirements of regulated sectors

- Authentication with user ID and password
- User group-specific rights
- Central system-wide user administration based on SIMATIC Logon¹⁾
- Monitoring of changes by operators in runtime operation¹⁾
- Recording of operator actions in an Audit Trail¹⁾

Onboard controller connection to many different controllers

- Communication via native drivers and standard OPC channel
- Simultaneous connection using several protocols: OPC client and SIMATIC HMI HTTP protocol are additive, i.e. they can be used in conjunction with other controller connections

Open communication between HMI systems and with higher-level systems

- OPC servers
 - Use of the visualization system as a data server (OPC server) for higher-level automation components, e.g. control systems or systems in the office area
 - OPC-DA server: tags, e.g. process values
- Communication between HMI systems is established on the basis of Ethernet networks, or via the intranet/Internet
 - Read and write access to tags. The WinCC Runtime Advanced or SIMATIC Panels provide other SIMATIC HMI systems or office applications with data (tags)
- Sending of emails on demand or event-driven
 - e.g. to maintenance personnel via SMTP server (Simple Mail Transfer Protocol)
 - The optional use of email/SMS gateways enables access to standard networks (external service provider required)
- System diagnostics via device-specific HTML pages. The following functions are available:
 - Starting and stopping the HMI runtime for maintenance
 - Remote access to recipe data records, passwords and information specific to the HMI system
 - Access to the HMI system files via a file explorer
 - Download of configuration data via the intranet/Internet
 - Supplement with own HTML pages

WinCC Sm@rtServer for the remote control via the intranet and Internet¹⁾

- Display and control of process screens on remote PC or Panel
- A SIMATIC HMI system can be used to control or monitor another system remotely; entry level for client/server configurations for distributed operator stations or for solutions with head-end stations or control rooms

¹⁾ Option for SIMATIC WinCC Runtime Advanced; runtime licenses must be purchased separately. Additional information is available under "WinCC options".

System requirements

| | SIMATIC WinCC Runtime Advanced |
|---|---|
| Processor type (min.)¹⁾ | 32-bit operating system: at least Intel® Atom™ 1.3 GHz or comparable 64-bit operating system: at least Intel® Celeron™ 1.4 GHz or comparable |
| RAM (min.)²⁾ | 4 GB or more |
| Hard disk | 8 GB disk space available |
| Operating systems | 32-bit operating systems: <ul style="list-style-type: none"> • Windows 7 Professional SP1 • Windows 7 Enterprise SP1 • Windows 7 Ultimate SP1 • Windows Embedded Standard Edition 7 SP1 (SIMATIC IPC only) 64-bit operating systems: <ul style="list-style-type: none"> • Windows 7 Professional SP1 • Windows 7 Enterprise SP1 • Windows 7 Ultimate SP1 • Windows Embedded Standard Edition 7 SP1 (SIMATIC IPC only) • Windows 8.1 Professional • Windows 8.1 Enterprise • Windows Embedded 8.1 Industry • Windows 10 Professional Version 1703 • Windows 10 Enterprise Version 1703 • Windows 10 Enterprise 2016 LTSC • Windows Server 2008 R2 Standard Edition SP1 • Windows Server 2012 R2 Standard Edition • Windows Server 2016 Standard Edition |
| Optical drive | DVD-ROM |

¹⁾ In combination with options, more powerful systems may be required

²⁾ The required RAM is determined primarily by the size of the graphics used.

³⁾ Without taking archives into account.

Note:

In addition to WinCC, Windows also requires space on the hard disk; e.g. free storage space should be available for the swap file. The following formula has proven itself in the past:
Size of swap file = 3 x size of RAM.

For further information, refer to your Windows documentation.

Technical specifications

The following tables of system limitations provide assistance in estimating whether a specific project is still within the system limitations for WinCC Runtime Advanced.

The stated maximum values are not additive.

We cannot guarantee proper functioning of configurations that make full use of all system limits on the HMI devices. In addition to the limitations specified, allowances must be made for restrictions in configuration memory resources.

| SIMATIC WinCC Runtime Advanced | |
|--|------------|
| Tags | |
| Number of tags in the project | 24 576 |
| Number of PowerTags | 128–16 384 |
| Number of elements per array | 1 600 |
| Number of local tags | 8 192 |
| Alarms | |
| Number of alarm classes | 32 |
| Number of discrete alarms | 6 000 |
| Number of analog alarms | 500 |
| Length of an alarm in characters | 80 |
| Number of process values per alarm | 8 |
| Size of the alarm buffer | 2 048 |
| Number of queued alarm events | 500 |
| Screens | |
| Number of screens | 750 |
| Number of fields per screen | 600 |
| Number of tags per screen | 400 |
| Number of complex objects per screen ¹⁾ | 40 |
| Recipes | |
| Number of recipes | 1 000 |
| Number of elements per recipe ²⁾ | 2 000 |
| User data length in KB per data record | 512 |
| Number of data records per recipe | 5 000 |
| Logs | |
| Number of logs | 100 |
| Number of entries per log (including all log segments) ³⁾ | 500 000 |
| Number of log segments | 400 |
| Cyclical trigger for tag logging | 1 s |
| Number of tags that can be logged per log | 24 576 |

| SIMATIC WinCC Runtime Advanced | |
|---|-----------------|
| Trends | |
| Number of trends | 800 |
| Text lists and graphics lists | |
| Number of graphic lists | 500 |
| Number of text lists | 500 |
| Number of entries per text or graphic list | 3 500 |
| Number of graphic objects | 24 576 |
| Number of text elements | 40 000 |
| Scripts | |
| Number of scripts | 200 |
| Communication | |
| Number of connections | 8 |
| Number of connections based on "SIMATIC HMI HTTP" | 16 |
| Maximum number of connected Sm@rtClients (including a service client) | 4 ⁴⁾ |
| Help system | |
| Number of characters in a help text | 500 |
| Languages | |
| Number of runtime languages | 32 |
| Scheduler | |
| Time-triggered tasks ⁵⁾ | 48 |
| User administration | |
| Number of user groups | 50 |
| Number of user rights | 32 |
| Number of users | 100 |

- 1) Complex objects are: Bars, sliders, symbol library, clock, and all objects from the Controls area.
- 2) When using arrays, each array element represents a recipe element
- 3) For the "segmented circular log" logging method, the number of entries for all sequence logs is valid. The product derived from the number of circular logs times the number of data records in this log may not be exceeded.
- 4) Up to three Sm@rtClients can interconnect with the Sm@rtServer on Panel PC 477.
- 5) Event-triggered tasks are not relevant for the system limits.

HMI Software

HMI Software in the TIA Portal
SIMATIC WinCC (TIA Portal) Runtime

WinCC Runtime Advanced

Ordering data

Article No.

Article No.

Basic software

SIMATIC WinCC Runtime Advanced V15.1

Software and documentation on DVD, including options software ¹⁾
Single license, license key on USB flash drive for

- 128 PowerTags
- 512 PowerTags
- 2 048 PowerTags
- 4 096 PowerTags
- 8 192 PowerTags
- 16 384 PowerTags

6AV2104-0BA05-0AA0
6AV2104-0DA05-0AA0
6AV2104-0FA05-0AA0
6AV2104-0HA05-0AA0
6AV2104-0KA05-0AA0
6AV2104-0LA05-0AA0

Download ³⁾

Single license, software and license key download; email address required for delivery

- 128 PowerTags
- 512 PowerTags
- 2 048 PowerTags
- 4 096 PowerTags
- 8 192 PowerTags
- 16 384 PowerTags

6AV2104-0BA05-0AH0
6AV2104-0DA05-0AH0
6AV2104-0FA05-0AH0
6AV2104-0HA05-0AH0
6AV2104-0KA05-0AH0
6AV2104-0LA05-0AH0

Powerpacks

SIMATIC WinCC Runtime Advanced V15.1 (without version change)

Single license, license key only on USB flash drive for PowerTags from

Data storage medium

- 128 PT to 512 PT
- 512 PT to 2 048 PT
- 2 048 PT to 4 096 PT
- 4 096 PT to 8 192 PT
- 8 192 PT to 16 384 PT

6AV2104-2BD05-0BD0
6AV2104-2DF05-0BD0
6AV2104-2FH05-0BD0
6AV2104-2HK05-0BD0
6AV2104-2KL05-0BD0

Download ³⁾

Single license, software and license key download. email address required for delivery

- 128 PT to 512 PT
- 512 PT to 2 048 PT
- 2 048 PT to 4 096 PT
- 4 096 PT to 8 192 PT
- 8 192 PT to 16 384 PT

6AV2104-2BD05-0BJ0
6AV2104-2DF05-0BJ0
6AV2104-2FH05-0BJ0
6AV2104-2HK05-0BJ0
6AV2104-2KL05-0BJ0

Upgrades

SIMATIC WinCC Runtime Advanced V11..14 to V15.1

Software and documentation on DVD, including options software
Single license, license keys on USB flash drive for

- 128 PowerTags
- 512 PowerTags
- 2 048 PowerTags
- 4 096 PowerTags
- 8 192 - 16 384 PowerTags

6AV2104-3BB05-0AE0
6AV2104-3DD05-0AE0
6AV2104-3FF05-0AE0
6AV2104-3HH05-0AE0
6AV2105-3KK05-0AE0

As download ³⁾

Single license, software and license key download. email address required for delivery

- 128 PowerTags
- 512 PowerTags
- 2 048 PowerTags
- 4 096 PowerTags
- 8 192 - 16 384 PowerTags

6AV2104-3BB05-0AK0
6AV2104-3DD05-0AK0
6AV2104-3FF05-0AK0
6AV2104-3HH05-0AK0
6AV2105-3KK05-0AK0

SIMATIC WinCC flexible 2008 to SIMATIC WinCC Runtime Advanced V15.1

Software and documentation on DVD, including options software
Single license, license keys on USB flash drive for

- 128 PT to 512 PT
- 512 PT to 2 048 PT
- 2 048 PT to 4 096 PT
- 4 096 PT to 8 192 PT
- 8 192 PT to 16 384 PT

6AV2104-4BB05-0AE0
6AV2104-4DD05-0AE0
6AV2104-4FF05-0AE0
6AV2104-4HH05-0AE0
6AV2104-4KK05-0AE0

Download ³⁾

Single license, software and license key download. email address required for delivery

- 128 PT to 128 PT ²⁾
- 512 PT to 512 PT ²⁾
- 2 048 PT to 2 048 PT ²⁾
- 4 096 PT to 4 096 PT ²⁾
- 8 000 PT to 8 192 PT ²⁾

6AV2104-4BB05-0AK0
6AV2104-4DD05-0AK0
6AV2104-4FF05-0AK0
6AV2104-4HH05-0AK0
6AV2104-4KK05-0AK0

SIMATIC WinCC flexible Panel Options to SIMATIC WinCC (TIA Portal) Panel Options

- WinCC flexible /Audit for SIMATIC Panels to SIMATIC WinCC Audit for SIMATIC Comfort/Mobile Panels
- WinCC flexible /Sm@rtAccess for SIMATIC Panel to SIMATIC WinCC Sm@rtServer for SIMATIC Panels
- WinCC flexible /Sm@rtService for SIMATIC Panels to SIMATIC WinCC Sm@rtServer for SIMATIC Panels
- WinCC flexible/ProAgent for Panels to SIMATIC ProDiag for Comfort/Mobile Panel
- Data storage medium
- Download ³⁾
Single license, software and license key download. email address required for delivery

6AV2107-4XP00-0BF0
6AV2107-4XP00-0BK0

- ¹⁾ Runtime licenses for WinCC Runtime Advanced options must be purchased separately for each target system
- ²⁾ Each including 1 upgrade license to the WinCC Runtime Advanced options
- ³⁾ Current information and availability regarding the new type of delivery can be found at: <http://www.siemens.com/tia-online-software-delivery>

Additional information is available on the Internet at:

<http://www.siemens.com/wincc-advanced>

Overview

PC-based operator control and monitoring system for visualization and operator control of processes, production flows, machines and plants in all sectors – from the simple single-user station through to distributed multi-user systems and cross-location solutions with web clients.

SIMATIC WinCC Runtime Professional is the information hub for corporation-wide vertical integration. SIMATIC WinCC Runtime Professional is configured with the SIMATIC WinCC Professional configuration software.

Benefits

- Functions for all visualization tasks:
 - Operator functions
 - Graphics and trend displays
 - Alarm logging
 - Report system
 - Archiving (option)
 - Recipe management (option)
- Universally scalable
 - Expandable from single station to client-server configurations
 - Process visualization via the web with the WinCC WebNavigator
- Open standards for easy integration
 - Efficient real-time database MS SQL Server
 - Open for application modules with ActiveX controls
 - Visual Basic for Applications for individual expansions
 - OPC for cross-vendor communication
- Part of the Totally Integrated Automation Portal
 - Direct access to the tag and message configuration of the SIMATIC controller
 - Excellent support of the new SIMATIC S7-1500 controller
 - With symbolic addressing
 - Access to the new memory-optimized data blocks
 - New ProDiag alarm and diagnostics concept
 - Integrated diagnostic functions for increasing productivity

Application

SIMATIC WinCC Runtime Professional is designed for visualization and operator control of processes, production flows, machines and plants. With its powerful process interface, especially to the SIMATIC family, and the secure data logging, WinCC Runtime Professional enables solutions for the process control.

The sector-neutral basic system enables universal usage in all automation applications.

SIMATIC WinCC Runtime Professional can be used in combination with the following operator panels:

SIMATIC PCs:

- SIMATIC Rack PC: IPC547, IPC647, IPC847
- SIMATIC Box PC: IPC427, IPC627, IPC827
- SIMATIC Panel PC: IPC477, IPC677
- Standard PC

Design

SIMATIC WinCC Runtime Professional is available as a software package with 128, 512, 2 048, 4 096, 8 192, 65 536, 102 400, 153 600 and 262 144 PowerTags.

PowerTags are data points that are connected to controllers or other data sources via a WinCC Runtime Professional channel. Up to 32 alarms can be obtained from one data point. Moreover, internal tags without coupling are available for additional system performance. WinCC Runtime Professional also contains 500 archive tags. Additional archive licenses can be obtained for greater quantity structures.

Licenses for a multi-user configuration

The system software with the required number of PowerTags and additionally the SIMATIC WinCC Server for Runtime Professional option must be installed on the server. For the clients in the basic configuration, a SIMATIC WinCC Client for Runtime Professional license is sufficient.

Function

Visualization via Windows-compliant user interface

Made up of parameterizable screen objects and faceplates created on a project-specific basis:

- Numeric and alphanumeric input/output fields
- Static text and graphic display plus vector graphics
- Dynamizable graphics from HMI symbol library
- Bar graph, trend curve graph with scroll and zoom function as well as read line
- Signal-specific text and graphic lists
- Buttons and switches for operator-process communication
- Editing fields for process values (signals)
- Analog display, slider as example for further screen objects
- Project-specific faceplates created from basic objects of the system
- Graphic displays for various standard graphic formats, e.g. bitmaps, .jpg, .wmf, .svg

Alarms and messages

- Discrete alarms and analog alarms, as well as event-driven Alarm-S/Alarm-D message procedure with SIMATIC S7
- The new ProDiag alarm and diagnostics concept of the S7-1500 controller is also supported
- Freely-definable message classes for definition of acknowledgment response and display of alarm events

HMI Software

HMI Software in the TIA Portal SIMATIC WinCC (TIA Portal) Runtime

WinCC Runtime Professional

Function (continued)

Logging of messages and process values¹⁾

- Signaling system for detecting and archiving events with display and control options according to DIN 19235
- Process logging for the acquisition, compression and storage of measured values
- Online evaluation of process value and alarm logs

Recipes¹⁾

- Generation of data records for machine data or production data
- Display or entry of data records via a configurable screen object or via process screens distributed within the project
- Transmission of data records from or to the controller
- Import/export of data records for further processing with other tools (e.g. MS Excel)

Documentation of process data, alarm events, and recipes

- Time or event-driven report output
- User-definable layout

Flexible expansion by means of Visual Basic Script and ANSI-C

- Programming interfaces for individual access to data and functions of WinCC Runtime Professional and for the integration in user programs with VBA, VB Script, C-API, C-Script (ANSI-C)

Open communication between HMI systems and with higher-level systems

- OPC server/client
Use of the visualization system as a data server (OPC server) for higher-level automation components such as control systems or systems in the office area
 - OPC-DA server: tags, e.g. process values
 - OPC-HDA server: logged process values
 - OPC-A&E server: Alarms
 - OPC-XML-DA server: tags, e.g. process values
 - OPC-XML-DA server: tags, e.g. process values
 - OPC-UA-DA client Tags, e.g. process values
- OLE DB server
 - Standardized and user-friendly access to WinCC log data (MS SQL Server 2005).
 - Access is via the OLE-DB Provider supplies all WinCC log data available along with the accompanying process values, as well as alarm and user texts.
 - The WinCC OLE-DB provider also supports analysis functions such as minimum, maximum, alarm hit list, etc.

- WinCC WebUX for Runtime Professional¹⁾
 - The WebUX option enables platform and browser-independent operator control and monitoring via the Internet or the in-house intranet or LAN.
 - Installation on the terminal is unnecessary – an HTML5-compatible browser is sufficient. WebUX can then also be used on mobile terminals.
- WinCC WebNavigator for Runtime Professional¹⁾
 - Option for SIMATIC WinCC Runtime Professional for operating and monitoring plants over the Internet, company Intranet or LAN.
 - Configuration from a web server with the SIMATIC WinCC Runtime Professional software as a single-user, client or server version and a web client that enables operator control and monitoring of a current WinCC Runtime Professional project via an Internet browser with ActiveX support. The WinCC basic system does not have to be installed on the client computer.
- WinCC DataMonitor for Runtime Professional¹⁾
 - The WinCC DataMonitor is used for displaying and evaluating current process states and historical data on office PCs using standard tools such as Microsoft Internet Explorer or Microsoft Excel. The DataMonitor client is supported by a web server with current and historic process data and alarms. All staff ranging from machine operators to corporate managers can use the DataMonitor to obtain information.

¹⁾ Option for SIMATIC WinCC Runtime Professional; runtime licenses must be purchased separately. Additional information is available under "WinCC options".

Language support for multilingual projects

- Language-dependent texts and graphics
- Language selection during runtime

Onboard controller connection to many different controllers

- Communication via native drivers and standard OPC channel
- For communication with subordinate controls (SIMATIC protocols, PROFIBUS DP, PROFIBUS FMS, DDE and OPC server included in the scope of supply)

Note:

The SIMATIC Net V15 SP1 included in the delivery must be installed for communication. Before installing SIMATIC WinCC RT Professional, please always ensure compatibility with the add-on packages and options you require and use.

| System prerequisites | SIMATIC WinCC Runtime Professional |
|-------------------------------------|--|
| Processor type (min.) ¹⁾ | • Intel Celeron Dual Core 2.2 GHz (Ivy/Sandy Bridge) |
| RAM (min.) ²⁾ | 4 GB |
| Free hard disk space ³⁾ | 8 GB on system drive "C:" |

Function (continued)

| System prerequisites | SIMATIC WinCC Runtime Professional |
|--------------------------|---|
| Operating systems | 32-bit operating system for WinCC Client, WebNavigator Client, DataMonitor, WebUX <ul style="list-style-type: none"> • Windows 7 SP1 (Professional, Enterprise, Ultimate) • Windows Embedded Standard Edition 7 SP1 64-bit operating systems <ul style="list-style-type: none"> • Windows 8.1 (Professional, Enterprise) • Windows Embedded 8.1 Industry • Windows 7 SP1 (Professional, Enterprise, Ultimate) • Windows Embedded Standard Edition 7 SP1 • Windows 10 (Professional Version 1607, Enterprise Version 1607, Enterprise 2016 LTSB, Enterprise 2015 LTSB) • Windows Server 2008 R2 Standard Edition SP1 • Windows Server 2012 R2 Standard Edition • Windows Server 2016 |
| Graphics card | 32 MB RAM, 24-bit color depth |
| Network | Ethernet 10 Mbps or higher |
| Optical drive | DVD-ROM |

- 1) In combination with options, more powerful systems may be required
 2) The required RAM is determined primarily by the size of the graphics used.
 3) Without taking archives into account.

Note:

In addition to WinCC, Windows also requires space on the hard disk; e.g. free disk space should be available for the swap file.

The following formula has proven itself in the past: Size of swap file = 3 x size of RAM.

For further information, refer to your Windows documentation.

Integration***Integration in company-wide solutions (IT and business integration)***

WinCC Runtime Professional is strictly based on Microsoft technology, which provides for the greatest possible compatibility and integration ability.

Cross-manufacturer communication is also a simply exercise. The reason: WinCC Runtime Professional can be used as an OPC client and server, and in addition to access to current process values, it also supports standards such as OPC HDA (Historical Data Access), OPC Alarm & Events, OPC UA Data Access and OPC XML Data Access.

Just as important: Visual Basic Scripting (VBS) as an easy-to-learn, open Runtime language. If desired, professional application developers can also use ANSI-C.

WinCC Runtime Professional integrates a powerful and scalable Historian function based on the Microsoft SQL Server in the basic system.

Thus the user is given all possibilities: from high-performance archiving of current process data, to long-term archiving with high data compression, through to a central information hub in the form of a company-wide Process Historian. Open interfaces form the basis for an effective IT and business integration.

HMI Software

HMI Software in the TIA Portal SIMATIC WinCC (TIA Portal) Runtime

WinCC Runtime Professional

Technical specifications

The following tables of system limits provide assistance in estimating whether a specific project is still within the system limitations for WinCC Runtime Professional. The stated maximum values are not additive.

We cannot guarantee proper functioning of configurations that make full use of all system limits on the HMI devices. In addition to the limitations specified, allowances must be made for restrictions in configuration memory resources.

| | SIMATIC WinCC Runtime Professional |
|---|---------------------------------------|
| Alarms | |
| Configurable alarms per server/single user | 150,000 |
| PowerTags per alarm line | 10 |
| User text blocks per alarm line | 10 |
| Message classes | 256 |
| Alarm types | 16 |
| Alarm priorities | 17 (0...16) |
| Alarms in Runtime | |
| Alarms per alarm log | Unlimited ¹⁾ |
| Alarms per short-term log list | 1,000 |
| Alarms per long-term log list | 1,000 ²⁾ |
| Alarms per alarm display | 5,000 ³⁾ |
| Screens | |
| Objects per screen ⁴⁾ | Unlimited ⁵⁾ |
| Levels per screen | 32 |
| Screens per project | Unlimited ⁵⁾ |
| Instances of fixed faceplates in a process screen | 31 instances of the same picture type |
| Screen size in pixels | 10 000 x 10 000 |
| Nesting levels of screen objects | 20 |

| | SIMATIC WinCC Runtime Professional |
|---|------------------------------------|
| Recipes | |
| Number of recipes | Unlimited ⁵⁾ |
| Number of recipe elements | 500 ⁶⁾ |
| Number of recipe data records | 10,000 ⁶⁾ |
| Number of views | Unlimited ⁵⁾ |
| Logs | |
| Trend views per screen | 25 |
| Trends per trend view | 80 |
| Tables per screen | 25 |
| Columns per table | 12 |
| Values per table | 30,000 |
| Logs per single-user station/server | 100 |
| Log tags per single-user station/server ⁷⁾ | 80,000 |
| Trends | |
| Trend views per image | 25 |
| Trends per trend view | 80 |
| User administration | |
| Number of user groups | 128 |
| Number of user rights | 999 |
| Number of users | 128 |
| Configurations – Quantity structure in a multi-user system | |
| WinCC clients in a system | 32 ⁸⁾ ⁹⁾ |
| Web clients in a system | 150 ¹⁰⁾ |

¹⁾ Limited by system resources.

²⁾ On single-user station or server or on client per server if "LongTimeArchiveConsistency" is set to "No". On single-user station, server, or client if "LongTimeArchiveConsistency" is set to "Yes".

³⁾ On single-user station or server or on client per server.

⁴⁾ The number and complexity of the objects affect the performance.

⁵⁾ Limited by system resources.

⁶⁾ The sum of the number of recipe elements and number of data records must not exceed a value of 1,000,000

⁷⁾ Dependent on the Logging PowerPack used for the log tags. 5 000 log tags are contained in the basis version.

⁸⁾ If the server is also used as an operating unit, the number of clients for this server is reduced to four.

⁹⁾ Mixed configuration: 32 clients + 3 web clients

¹⁰⁾ Mixed configuration: 50 web clients + 1 WinCC client

| Ordering data | Article No. | Article No. |
|--|--|---|
| <p>Basic software</p> <p>SIMATIC WinCC Runtime Professional V15.1</p> <p>For PC systems; incl. software options ¹⁾, language/script versions: en, de, fr, it, es Single license, on DVD incl. licensing, on USB flash drive, for:</p> <ul style="list-style-type: none"> • 128 PowerTags • 512 PowerTags • 2 048 PowerTags • 4 096 PowerTags • 8 192 PowerTags • 65 536 PowerTags • 102 400 PowerTags • 153 600 PowerTags • 262 144 PowerTags <p>Incl. 500 archive tags each</p> <p>Download ³⁾</p> <p>Single license, software and license key download, e-mail address required for the delivery.</p> <ul style="list-style-type: none"> • 128 PowerTags • 512 PowerTags • 2 048 PowerTags • 4 096 PowerTags • 8 192 PowerTags • 65 536 PowerTags • 102 400 PowerTags • 153 600 PowerTags • 262 144 PowerTags <p>Incl. 500 archive tags each</p> <p>SIMATIC WinCC Runtime Professional ASIA V15.1</p> <p>For PC systems; incl. software options ¹⁾, language/script versions: en, zh-CHS, zh-CHT, ko, ja Single license, on DVD incl. licensing, for:</p> <ul style="list-style-type: none"> • 128 PowerTags • 512 PowerTags • 2 048 PowerTags • 4 096 PowerTags • 8 192 PowerTags • 65 536 PowerTags • 102 400 PowerTags • 153 600 PowerTags • 262 144 PowerTags <p>Incl. 500 archive tags each</p> <p>SIMATIC WinCC Client for Runtime Professional V15.1</p> <ul style="list-style-type: none"> • WinCC Client for Runtime Professional • WinCC Client for Runtime Professional (as download ³⁾) • WinCC Client for Runtime Professional ASIA | <p>6AV2105-0BA05-0AA0</p> <p>6AV2105-0DA05-0AA0</p> <p>6AV2105-0FA05-0AA0</p> <p>6AV2105-0HA05-0AA0</p> <p>6AV2105-0KA05-0AA0</p> <p>6AV2105-0MA05-0AA0</p> <p>6AV2105-0PA05-0AA0</p> <p>6AV2105-0RA05-0AA0</p> <p>6AV2105-0TA05-0AA0</p> <p>6AV2105-0BA05-0AH0</p> <p>6AV2105-0DA05-0AH0</p> <p>6AV2105-0FA05-0AH0</p> <p>6AV2105-0HA05-0AH0</p> <p>6AV2105-0KA05-0AH0</p> <p>6AV2105-0MA05-0AH0</p> <p>6AV2105-0PA05-0AH0</p> <p>6AV2105-0RA05-0AH0</p> <p>6AV2105-0TA05-0AH0</p> <p>6AV2105-0BA15-0AA0</p> <p>6AV2105-0DA15-0AA0</p> <p>6AV2105-0FA15-0AA0</p> <p>6AV2105-0HA15-0AA0</p> <p>6AV2105-0KA15-0AA0</p> <p>6AV2105-0MA15-0AA0</p> <p>6AV2105-0PA15-0AA0</p> <p>6AV2105-0RA15-0AA0</p> <p>6AV2105-0TA15-0AA0</p> <p>6AV2107-0DB05-0AA0</p> <p>6AV2107-0DB05-0AH0</p> <p>6AV2107-0DB15-0AA0</p> | <p>Powerpacks</p> <p>SIMATIC WinCC Runtime Professional V15.1 and SIMATIC WinCC Runtime Professional ASIA V15.1</p> <p>Single license, license key only on USB flash drives for PowerTags from</p> <ul style="list-style-type: none"> • 128 to 512 PowerTags • 512 to 2 048 PowerTags • 2 048 to 4 096 PowerTags • 4 096 to 8 192 PowerTags • 8 192 to 65 536 PowerTags • 65 536 to 102 400 PowerTags • 102 400 to 153 600 PowerTags • 153 600 to 262 144 PowerTags <p>Download ³⁾</p> <p>Single license, software and license key download, e-mail address required for the delivery.</p> <ul style="list-style-type: none"> • 128 to 512 PowerTags • 512 to 2 048 PowerTags • 2 048 to 4 096 PowerTags • 4 096 to 8 192 PowerTags • 8 192 to 65 536 PowerTags • 65 536 to 102 400 PowerTags • 102 400 to 153 600 PowerTags • 153 600 to 262 144 PowerTags <p>6AV2105-2BD05-0BD0</p> <p>6AV2105-2DF05-0BD0</p> <p>6AV2105-2FH05-0BD0</p> <p>6AV2105-2HK05-0BD0</p> <p>6AV2105-2KM05-0BD0</p> <p>6AV2105-2MP05-0BD0</p> <p>6AV2105-2PR05-0BD0</p> <p>6AV2105-2RT05-0BD0</p> <p>6AV2105-2BD05-0BJ0</p> <p>6AV2105-2DF05-0BJ0</p> <p>6AV2105-2FH05-0BJ0</p> <p>6AV2105-2HK05-0BJ0</p> <p>6AV2105-2KM05-0BJ0</p> <p>6AV2105-2MP05-0BJ0</p> <p>6AV2105-2PR05-0BJ0</p> <p>6AV2105-2RT05-0BJ0</p> <p>Upgrades V11..14 to WinCC V15.1</p> <p>SIMATIC WinCC Runtime Professional V11..14 and SIMATIC WinCC Runtime Professional ASIA V11..V14 to V15.1</p> <p>Single license, on DVD including licensing on USB flash drive: The upgrades include WinCC RT Prof. upgrade licenses for the options (WebNavigator, DataMonitor, WebDiag Client, excluding WinCC Upgrade Client)</p> <ul style="list-style-type: none"> • SIMATIC WinCC RT Professional 128 PowerTags • SIMATIC WinCC RT Professional 512 PowerTags • SIMATIC WinCC RT Professional 2 048 PowerTags • SIMATIC WinCC RT Professional 4 096 PowerTags • SIMATIC WinCC RT Professional 8 192 PowerTags • SIMATIC WinCC RT Professional 64k to 256k PowerTags • SIMATIC WinCC Client for Runtime Professional V15.1 <p>Download ³⁾</p> <p>Single license, software and license key download, e-mail address required for the delivery.</p> <ul style="list-style-type: none"> • SIMATIC WinCC RT Professional 128 PowerTags • SIMATIC WinCC RT Professional 512 PowerTags • SIMATIC WinCC RT Professional 2 048 PowerTags • SIMATIC WinCC RT Professional 4 096 PowerTags • SIMATIC WinCC RT Professional 8 192 PowerTags • SIMATIC WinCC RT Professional 64k to 256k PowerTags • SIMATIC WinCC Client for Runtime Professional V15.1 <p>6AV2105-3BB05-0AE0</p> <p>6AV2105-3DD05-0AE0</p> <p>6AV2105-3FF05-0AE0</p> <p>6AV2105-3HH05-0AE0</p> <p>6AV2105-3KK05-0AE0</p> <p>6AV2105-3MM05-0AE0</p> <p>6AV2107-3DB05-0AE0</p> <p>6AV2105-3BB05-0AK0</p> <p>6AV2105-3DD05-0AK0</p> <p>6AV2105-3FF05-0AK0</p> <p>6AV2105-3HH05-0AK0</p> <p>6AV2105-3KK05-0AK0</p> <p>6AV2105-3MM05-0AK0</p> <p>6AV2107-3DB05-0AK0</p> |

¹⁾ Runtime licenses for WinCC Runtime Professional options must be purchased separately for each target system

²⁾ Each including 1 upgrade license to the WinCC Runtime Professional options

³⁾ Current information and availability regarding the new type of delivery can be found at: <http://www.siemens.com/tia-online-software-delivery>

HMI Software

HMI Software in the TIA Portal
SIMATIC WinCC (TIA Portal) Runtime

WinCC Runtime Professional

Ordering data

SIMATIC WinCC Software Update Service (SUS) RT Professional ^{4) 5) 6)}

Software Update Service for WinCC RT Professional Software

- WinCC RT Professional Client (SUS)
- WinCC RT Professional (SUS) As download ³⁾
- WinCC RT Professional Client (SUS)
- WinCC RT Professional (SUS)

Article No.

6AV2107-0DB00-0AL0

6AV2105-0XA00-0AL0

6AV2107-0DB00-0AY0

6AV2105-0XA00-0AY0

Article No.

Upgrades WinCC V7.0..V7.4 to WinCC V15.1

SIMATIC WinCC RC or RT V7.0..V7.4 to SIMATIC WinCC RT Professional V15.1 and

SIMATIC WinCC RC or RT V7.0..V7.4 ASIA to SIMATIC WinCC RT Professional ASIA V15.1

Single license, on DVD incl. licensing on USB flash drive

- WinCC RC/RT 128 PT to WinCC Runtime Professional 128 PT²⁾
- WinCC RC/RT 512 PT to WinCC Runtime Professional 512 PT²⁾
- WinCC RC/RT 2 048 PT to WinCC Runtime Professional 2 048 PT²⁾
- WinCC RC/RT 8 192 PT to WinCC Runtime Professional 8 192 PT²⁾
- WinCC RC/RT 64k to 256k PT to WinCC Runtime Professional 64k to 256k PT²⁾
- WinCC RC/RT 128 / RC/RT Client to WinCC RT Professional Client

Download ³⁾

Single license, software and license key download, e-mail address required for the delivery.

- WinCC RC/RT 128 PT to WinCC Runtime Professional 128 PT²⁾
- WinCC RC/RT 512 PT to WinCC Runtime Professional 512 PT²⁾
- WinCC RC/RT 2 048 PT to WinCC Runtime Professional 2 048 PT²⁾
- WinCC RC/RT 8 192 PT to WinCC Runtime Professional 8 192 PT²⁾
- WinCC RC/RT 64k to 256k PT to WinCC Runtime Professional 64k to 256k PT²⁾
- WinCC RC/RT 128 / RC/RT Client to WinCC RT Professional Client

6AV2105-4BB05-0AE0

6AV2105-4DD05-0AE0

6AV2105-4FF05-0AE0

6AV2105-4KK05-0AE0

6AV2105-4MM05-0AE0

6AV2107-4DB05-0AE0

6AV2105-4BB05-0AK0

6AV2105-4DD05-0AK0

6AV2105-4FF05-0AK0

6AV2105-4KK05-0AK0

6AV2105-4MM05-0AK0

6AV2107-4DB05-0AK0

- 1) Runtime licenses for WinCC Runtime Professional options must be purchased separately for each target system
- 2) Each including 1 upgrade license to the WinCC Runtime Professional options
- 3) Current information and availability regarding the new type of delivery can be found at: <http://www.siemens.com/tia-online-software-delivery>
- 4) Software Update Service valid for 1 year. Contract automatically extended by 1 more year unless canceled 3 months prior to expiration. According to license agreement, 1 Software Update Service must be ordered for each WinCC station
- 5) Requires the current software version.
- 6) SUS available as download.

Additional information is available on the Internet at:

<http://www.siemens.com/wincc-professional>

Overview

Communication – SIMATIC WinCC Runtime Advanced

WinCC Advanced is an open visualization system and offers the option of connecting the most diverse control systems.

Number of connectable controllers

WinCC Advanced permits the parallel coupling of up to 8 controllers.

Connection to third-party controllers

The following "Connection overview" table includes lists of third-party protocols and controllers which are directly supported by WinCC Advanced. Generally it is also possible to connect third-party controllers via OPC (OLE for Process Control).

Current notes and information about OPC servers from many different suppliers can be found at:

<http://www.opcfoundation.org/>

WinCC Advanced supports the standards:

- OPC Data Access 2.05a
- OPC UA Data Access 1.01
- OPC XML Data Access 1.00 (client via DCOM/XML gateway)

Coupling overview for WinCC Runtime Advanced

| Protocol | Description | PC interface |
|--|--|--|
| SIMATIC HMI | | |
| Ethernet TCP/IP (HTTP communication) | HTTP communication for data exchange between SIMATIC HMI (client + server) ¹⁾ | CP 1612 A2 |
| SIMATIC S7 | | |
| Ethernet TCP/IP (S7 communication) | Channel for communication via Ethernet TCP/IP with max. 8 x SIMATIC S7 controllers S7-1200, S7-1500 S7-300, S7-400, S7-200 with CP 243-1 | CP 1612 A2 CP 1613 A2 CP 1623 |
| MPI, PROFIBUS (S7 communication) | Channel for communication via MPI, PROFIBUS with max. 8 x SIMATIC S7 controllers S7-1200 with CM 1243-5 (DP master), S7-1500 S7-300, S7-400, S7-200 (passive S7-200 only) | CP 5612 CP 5622 CP 5711 CP 5613 A3 CP 5623 |
| PPI (PPI protocol) | Channel for communication via PPI with 1 x SIMATIC S7-200 (network operation, e.g. parallel PG possible) | CP 5612 CP 5622 CP 5711 CP 5613 A3 CP 5623 |
| Software interface (S7 communication) | Channel for communication via software interface with WinAC | |
| SINUMERIK ²⁾ | | |
| Ethernet TCP/IP (S7 communication) | Channel for communication via Ethernet TCP/IP with SINUMERIK 840D sl | CP 1612 A2 CP 1613 A2 CP 1623 |
| MPI (S7 communication) | Channel for communication via MPI with SINUMERIK 840D sl | CP 5612 CP 5622 CP 5711 CP 5613 A3 CP 5623 |

¹⁾ HTTP and OPC communication can be used in combination with the other couplings; regarding SIMATIC Panels that support HTTP or OPC communication, see the overview under "System interfaces (WinCC V11)".

²⁾ "SINUMERIK Operate WinCC RT Advanced" license required; for further information, see NC 60 Catalog.

HMI Software

HMI Software in the TIA Portal
SIMATIC WinCC (TIA Portal) Runtime

WinCC Runtime Communication

Overview (continued)

| Protocol | Description | PC interface |
|---|--|--------------|
| Third-party controllers (WinCC V11.0 and higher) ³⁾ | | |
| Allen Bradley Ethernet IP | Channel for communication with max. 4 x Allen Bradley controllers via Ethernet TCP/IP with Allen Bradley Ethernet IP protocol The ControlLogix / CompactLogix, SLC500 / MicroLogix and PLC5 controllers are supported | CP 1612 A2 |
| Allen Bradley DF1 | Channel for communication with Allen Bradley controllers via DF1 protocol The controllers SLC500 / MicroLogix and PLC5 are supported ³⁾ | COM1/COM2 |
| Mitsubishi MC TCP/IP | Channel for communication with max. 4 x Mitsubishi controllers via Ethernet TCP/IP with Mitsubishi MC TCP/IP protocol The FX3, Q, and iQ/QnUD controller series are supported | CP 1612 A2 |
| Mitsubishi FX | Channel for communication with Mitsubishi controllers via FX protocol The FX1N, FX2N controllers are supported | COM1/COM2 |
| Modbus TCP/IP | Channel for communication with max. 4 x Modicon controllers via Ethernet TCP/IP using the Modbus TCP/IP protocol The Quantum, Momentum, Premium, TSX Micro, Compact and M340 controllers are supported | CP 1612 A2 |
| Modbus RTU | Channel for communication with Modicon controllers via the Modbus RTU protocol The Quantum, Momentum, and Compact controllers are supported | COM1/COM2 |
| Omron Link / Multi Link | Channel for communication with Omron controllers via the Link/Multi protocol The CP1x, CJ1x, CJ2H, CS1x, and CP2MC controllers are supported | COM1/COM2 |
| Cross-vendor | | |
| OPC client ^{1) 4)} for OPC DA, OPC UA DA, XML DA | Channel for OPC communication, WinCC can acquire data from OPC server applications | CP 1612 A2 |
| OPC server for OPC DA | Server applications for OPC communication; WinCC provides process data to OPC clients | CP 1612 A2 |

¹⁾ HTTP and OPC communication can be used in combination with the other couplings; regarding SIMATIC Panels that support HTTP or OPC communication, see the overview under "System interfaces (WinCC V11)".

²⁾ "SINUMERIK Operate WinCC RT Advanced" license required; for further information, see NC 60 Catalog.

³⁾ For detailed information regarding supported controllers, see "System interfaces (WinCC V11)".

⁴⁾ Application note:
Parallel use of the OPC client channel allows, for example, connection to an SNMP OPC server for visualization of the data present there. The SNMP OPC server enables monitoring of any network components (e.g. switches) that support the SNMP protocol. Further information can be found under SIMATIC NET communications systems/SNMP OPC server.

Overview (continued)**Communication – SIMATIC WinCC Runtime Professional**

WinCC Professional is an open process visualization system and offers the option of connecting the most diverse control systems.

Released communication software

Only communication software with the listed (or higher) product versions should be used. Corresponding SIMATIC NET upgrades are available for the upgrading of older versions.

Number of connectable controllers

With CP 1613 A2/CP 1623, a maximum of 64 S7 controllers can be connected via Industrial Ethernet; with CP 5612/CP 5622 a maximum of 8 and with CP 5613 A3 a maximum of 44 S7 controllers via PROFIBUS. With approx. 10 or more controllers, the use of Industrial Ethernet is recommended.

Client-server communication

Communication between the clients and the server is implemented using the TCP/IP protocol. The construction of a separate PC-LAN is recommended. For small projects with correspondingly small message frame advent, a SIMATIC NET Industrial Ethernet can be used for both process communication (WinCC/server ↔ PLC) and for PC-PC communication (WinCC/client ↔ WinCC/server):

Connection to third-party controllers

The following "Connection overview" table includes lists of third-party protocols and controllers which are directly supported by WinCC Professional. Generally it is also possible to connect third-party controllers via OPC (OLE for Process Control).

Current notes and information about OPC servers from many different suppliers can be found at:

<http://www.opcfoundation.org/>

WinCC Professional supports the standards:

- OPC Data Access 2.05a
- OPC Data Access 3.00
- OPC UA Data Access 1.01
- OPC XML Data Access 1.00
- OPC HDA 1.20
- OPC A&E 1.10

Coupling overview for WinCC Runtime Professional

| Protocol | Description | PC interface |
|---|--|--|
| SIMATIC S7 | | |
| SIMATIC S7 | Protocol Suite with channel units for communication with SIMATIC S7 via <ul style="list-style-type: none"> • Ethernet TCP/IP (S7 communication) to S7-1200, S7-1500, S7-300, S7-400 • MPI, PROFIBUS (S7 communication) to S7-1200 with CM 1243-5 (DP master), S7-1500, S7-300, S7-400 • Software interface (S7 communication) to Win AC | CP 5612 CP 5622 CP 5711 CP 5613 A3 CP 5623 |
| Non-Siemens controllers (WinCC V11.0 and higher) | | |
| Allen Bradley Ethernet IP | Channel for communication with Allen Bradley controllers via Ethernet TCP/IP with Ethernet IP protocol The ControlLogix / CompactLogix, SLC500 / MicroLogix, and PLC5 controllers are supported | CP 1612 A2 |
| Mitsubishi MC TCP/IP | Channel for communication with Mitsubishi controllers via Ethernet TCP/IP with Mitsubishi MC TCP/IP protocol The FX3, Q, and iQ/QnUD controller series are supported | CP 1612 A2 |
| Modbus TCP/IP | Channel for communication with Modicon controllers via Ethernet TCP/IP using the Modbus TCP/IP protocol The Quantum, Momentum, Premium, TSX Micro, Compact and M340 controllers are supported | CP 1612 A2 |
| Cross-vendor | | |
| OPC client ¹⁾ for OPC DA, OPC XML DA | Channel for OPC communication, WinCC can acquire data from OPC server applications | CP 1612 A2 |
| OPC server for OPC DA, OPC UA DA, OPC XML DA, OPC A&E, OPC HDA | Server applications for OPC communication; WinCC provides process data to OPC clients | CP 1612 A2 |

¹⁾ Application note:
Parallel use of the OPC client channel allows, for example, connection to an SNMP OPC server for visualization of the data present there. The SNMP OPC server enables monitoring of any network components (e.g. switches) that support the SNMP protocol. Further information can be found under SIMATIC NET communications systems/SNMP OPC server.

HMI Software

HMI Software in the TIA Portal
SIMATIC WinCC (TIA Portal) Runtime

WinCC Runtime Communication

Overview (continued)

Communications examples

3

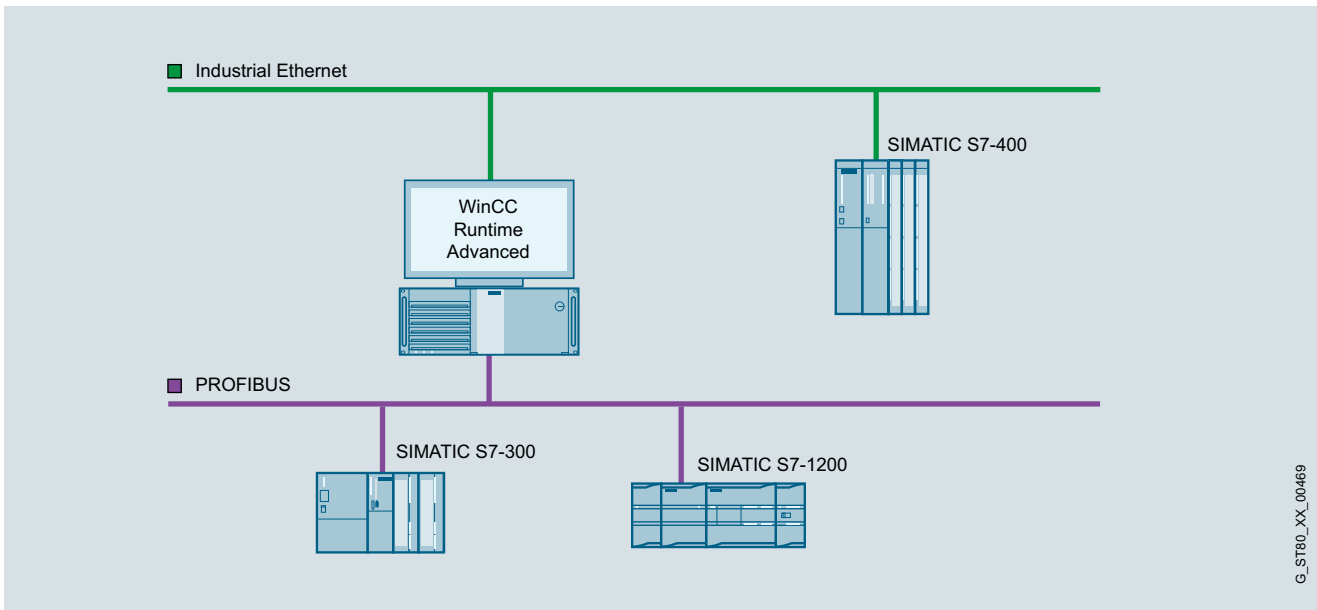

G_ST80_XX_00469

WinCC Runtime Advanced single-user system

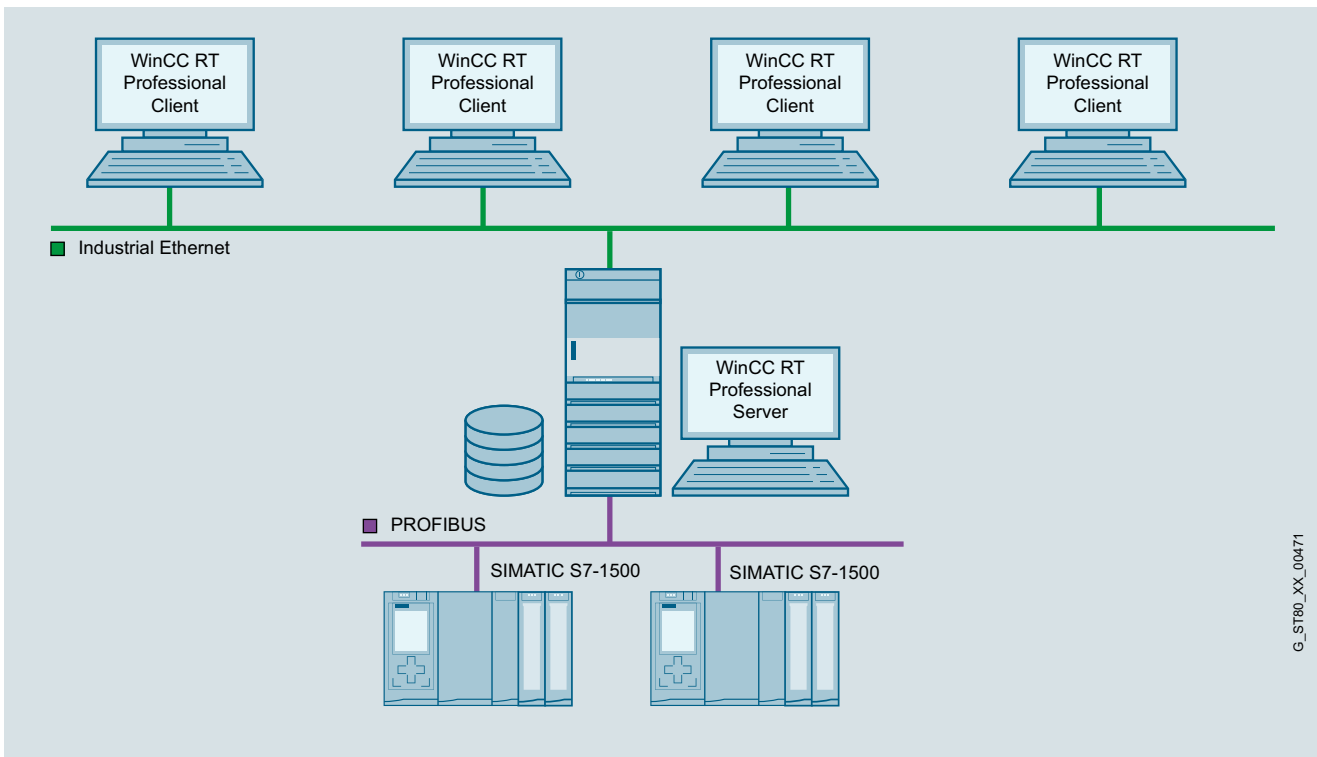

G_ST80_XX_00471

WinCC Runtime Professional multi-user system with operable server

Overview (continued)

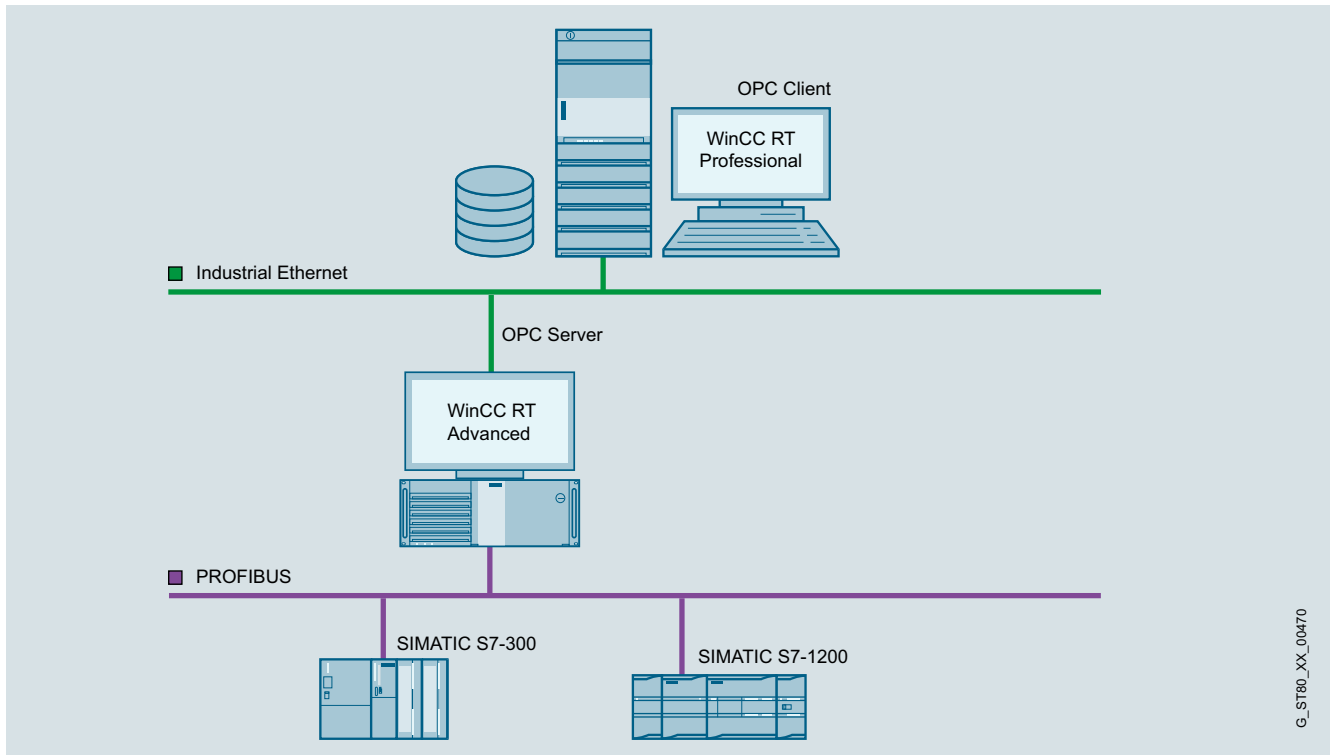

OPC coupling

Ordering data

Article No.

Article No.

SIMATIC WinCC (TIA Portal) Communication via Industrial Ethernet TCP/IP

CP 1612 A2

PCI card (32-bit) for connecting a programming device or PC to Industrial Ethernet (10/100/1000 Mbps); with RJ45 connection via SOFTNET-S7 and SOFTNET-PG.

Software requirement:
WinCC Runtime Advanced:
No further installation is required (SOFTNET-S7)

WinCC Runtime Professional:
SOFTNET-S7 Lean (maximum of 8 connections) or SOFTNET-S7 (maximum of 64 connections) must be installed (SOFTNET-S7 Lean is included in the scope of delivery of WinCC Runtime Professional)

6GK1161-2AA01

SIMATIC NET SOFTNET-IE S7 V15

Software for S7 and S5-compatible communication, incl. OPC server, PG/OP communication and NCM PC, up to 64 connections, single license for 1 installation, runtime software, software and electronic manual on CD-ROM, license key on USB stick, Class A

- Single license for 1 installation
- Upgrade package for SIMATIC NET from Edition 2006

6GK1704-1CW15-0AA0
6GK1704-1CW00-3AE0

SOFTNET-IE S7 Extended V15

Software for S7-, S5-compatible communication, OPC; PG/OP communication, proj. SW up to 255 connections (S7) or 512 connections (S7-1200/S7-1500); single license for 1 installation

6GK1704-1BW15-0AA0

HMI Software

HMI Software in the TIA Portal
SIMATIC WinCC (TIA Portal) Runtime

WinCC Runtime Communication

Ordering data

SIMATIC NET SOFTNET-IE S7 LEAN V15

(included in the scope of delivery of WinCC Runtime Professional)
Software for S7-compatible and S5-compatible communication incl. OPC server, PG/OP communication and NCM PC, up to 8 connections, single license for one installation of runtime software, software and electronic manual on CD-ROM, license key on USB stick; Class A

- Single license for 1 installation
- Upgrade package for SIMATIC NET from Edition 2006

Article No.

6GK1704-1LW15-0AA0
6GK1704-1LW00-3AE0

SIMATIC NET HARDNET-IE S7 V15

Software for S7, open communication; OPC, PG/OP communication, project software; up to 120 connections; single license for one installation of runtime software, software and electronic manual on DVD; license key on USB stick; Class A

- Single license for 1 installation
- Upgrade package for SIMATIC NET from Edition 2006

6GK1716-1CB15-0AA0
6GK1716-1CB00-3AE0

CP 1623

PCI Express X1 card (32-bit) for connection of PG/PC to Industrial Ethernet (communications software must be ordered separately)

6GK1162-3AA00

Communication via PROFIBUS

USB A2 PC adapter

Can be used under Windows XP, Windows 7 32/64-bit

6GK1571-0BA00-0AA0

CP 5612

PCI card (32-bit) for connecting a PG/PC to PROFIBUS (communications software included in the WinCC basic package)

6GK1561-2AA00

CP 5622

PCI Express X1 card (32-bit) for connection of PG/PC to PROFIBUS (communications software included in WinCC basic package)

6GK1562-2AA00

CP 5711

USB adapter (USB V2.0) for connecting a PG/notebook to PROFIBUS or MPI (communications software included in WinCC Basic package)

6GK1571-1AA00

CP 5613 A3

PCI Card (32-bit) for connecting a PC to PROFIBUS (communications software must be ordered separately)

6GK1561-3AA02

CP 5623

PCI Express X1 card (32-bit) for connection of PG/PC to Industrial Ethernet (communications software must be ordered separately)

6GK1562-3AA00

Overview

Options for SIMATIC Panels, SIMATIC WinCC Runtime Advanced and SIMATIC WinCC Runtime Professional

SIMATIC ProDiag

- Fully-integrated TIA solution for machine and plant diagnostics
- Saves the need for programming diagnostics in the CPU during the engineering phase and provides support for troubleshooting directly on the HMI without an engineering system using diagnostic overviews and PLC code

SIMATIC Logon

- Creates user administration on a central computer to which one or more WinCC stations can be connected over Ethernet.
- With each user logon/logoff on one of the connected stations, SIMATIC Logon checks whether a user password has been created and that the required privileges exist.
- SIMATIC Logon supports the user in combination with the Audit option in meeting requirements in accordance with FDA 21 CFR Part 11 and EU178.

Options for SIMATIC WinCC Runtime Advanced and SIMATIC WinCC Runtime Professional

SIMATIC WinCC Logging

- Logging of messages and process values
- Online evaluation of process value logs and alarm logs
- Evaluation of process value and alarm logs using standard MS tools such as Excel

SIMATIC WinCC Recipes

- Generation and management of data records for machine or production data
- Display or entry of data records via a configurable screen object or via process pictures distributed within the project
- Transmission of data records from or to the controller
- Import/export of data records for further processing with other tools (e.g. MS Excel)

Options for SIMATIC Panels and SIMATIC WinCC Runtime Advanced

SIMATIC WinCC Audit

- Recording of operator actions in an audit trail
- Electronic signature for important user actions relevant to production
- Audit supports users in meeting special quality requirements, e.g.
 - Production plants requiring validation according to FDA 21 CFR Part 11
 - In respect of traceability according to EU 175/2002 (EU directive)

SIMATIC WinCC Sm@rtServer

- Flexible solution for location-independent access to HMI systems
- Remote maintenance of machines and plants via the Internet/intranet
- Reduced downtimes for machines and plants due to direct remote access
- Flexible solution for location-independent access to machines and plants

Options for SIMATIC WinCC Runtime Professional

SIMATIC WinCC DataMonitor

- Display and analysis of current process states and historical data on office PCs with standard tools.
- Information can be individually compiled online during runtime via the Internet/intranet.

WinCC IndustrialDataBridge for WinCC Runtime Professional (V13 SP1 and higher)

Using the SIMATIC WinCC IndustrialDataBridge, communication links between different data sources and data targets can be created by means of simple configuration/parameter assignment. The WinCC IndustrialDataBridge can either be integrated into WinCC or used as a stand-alone application (not in conjunction with WinCC).

SIMATIC Information Server 2014 SP3

The SIMATIC Information Server 2014 SP3 is an open, web-based reporting system for interactive areas. Reports can be used in Internet Explorer, for Excel, Word or PowerPoint, as well as for Adobe Reader (pdf).

The SIMATIC Information Server has access to archived process values and messages, and can be used either directly in conjunction with WinCC / WinCC/RT Professional / PCS7 OS as well as with SIMATIC Process Historian 2014.

For more detailed information on the SIMATIC Information Server and Article No.'s, see SCADA System SIMATIC WinCC.

HMI Software

HMI Software in the TIA Portal

SIMATIC WinCC (TIA Portal) options

Overview (continued)

SIMATIC Process Historian 2014

The SIMATIC Process Historian 2014 is a powerful, long-term archive server solution that stores the WinCC process values and messages in a central database. The system offers full scalability for performance and scope. It records and stores data from one or more WinCC, WinCC/RT Professional and PCS 7 projects. The number of connected single stations, servers, or redundant server pairs is unrestricted. SIMATIC Process Historian is designed for use throughout your plant, and is positioned below the corporate management level (ERP, MES).

For more detailed information on the SIMATIC Process Historian and Article No.'s, see SCADA System SIMATIC WinCC.

SIMATIC WinCC Redundancy

For configuring a high-performance, fail-safe, client-server system. One WinCC/Redundancy package is required for each redundant pair of servers.

SIMATIC WinCC Server and SIMATIC WinCC Client

For setting up a high-performance client-server system

- A number of coordinated HMI stations can be operated in a single group with networked automation systems
- Client/server solution:
 - One server supplies up to 32 connected clients with process and archive data, messages, screens and reports.

SIMATIC WinCC WebNavigator

- Operator control and monitoring of plants via the Internet or the in-house intranet/LAN
- Web Client permits the operator control and monitoring of a current WinCC Runtime Professional project via an Internet browser with ActiveX support

SIMATIC WinCC WebUX

- Mobile operator control and monitoring via the Internet or the in-house intranet/LAN, using commercially available mobile devices.
- Platform and browser can be used independently on HTML5-capable and SVG-capable data terminal equipment without installation on the client.

Overview of the individual options

| Options | WinCC RT Advanced | WinCC RT Professional | SIMATIC Panels |
|-----------------------------------|-------------------|-----------------------|----------------|
| SIMATIC ProDiag | • | • | • |
| SIMATIC Logon | • | • | • |
| WinCC Logging | • | • | • 1) |
| WinCC Recipes | • | • | • 1) |
| WinCC Audit | • | - | • |
| WinCC Sm@rtServer | • 1) | - | • 1) |
| WinCC DataMonitor | - | • | - |
| WinCC IndustrialDataBridge | - | • | - |
| SIMATIC Information Server | - | • | - |
| SIMATIC Process Historian | - | • | - |
| WinCC Redundancy | - | • | - |
| WinCC Server/WinCC Client | - | • | - |
| WinCC WebNavigator | - | • | - |
| WinCC WebUX | - | • | - |

- possible

¹⁾ integrated in basic system

<http://www.siemens.com/wincc-tia-portal-options>

Overview

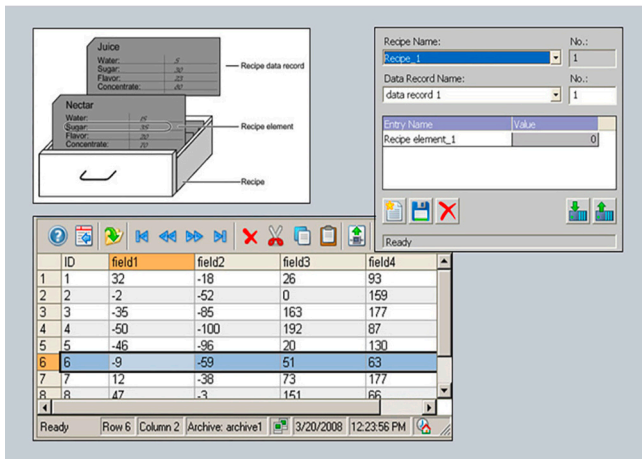

- Option for SIMATIC WinCC Runtime Advanced and WinCC Runtime Professional for managing data records in recipes that contain related machine or production data
- The data in a data set can be transferred, for example, from the control unit to the PLC to switch production to a different product variant
- Licensing:
 - SIMATIC Panels / Multi Panels / Comfort Panels: No license is required.
 - WinCC Runtime Advanced: One license is required per operator station
 - WinCC Runtime Professional: A license is only required on the server (or single-user system).

Benefits

- Generation and management of machine parameters and production data on the basis of data records, and exchange with the automation device, e.g. with the machine.
- Clear tabular representation of the data elements with the aid of a configurable screen object, or depiction in technological relationships across several process screens.
- Simple operator guidance through standard functions.
- Export/import of data records for further processing with other tools (e.g. MS Excel)

Function

- Input of data records (e.g. operating parameters of a machine, production data for a plastics machine) on the HMI device as well as their storage and transfer to the control
- Display or entry of data records via a configurable screen object or via several process screens distributed within the project
- The data record elements are coupled with the process via a direct tag connection
- Transmission of data records from or to the controller
- Powerful interfaces enable a synchronized data exchange with the controller.
- Storage of data records on local data carriers or on remote data servers via networks
- Logging of data records, e.g. as batch report/shift report
- User-friendly and flexible management of data records by powerful standard functions

The recipes and the associated data records are created using a separate, user-friendly WinCC Engineering editor and data is pre-assigned to them. A configurable table object is used for displaying the data at runtime. Furthermore, the individual data record elements can also be displayed directly based on standard input/output fields across several process screens. In this way, the data in technological views can be presented clearly to the operator.

Import and export functions support the importing and exporting of data via external applications (e.g. MS Excel).

HMI Software

HMI Software in the TIA Portal
SIMATIC WinCC (TIA Portal) options

WinCC Recipes

Technical specifications

| | WinCC Recipes for Runtime Advanced |
|---|---|
| | The values specified are maximum values |
| Number of recipes | 1 000 |
| Number of elements per recipe ¹⁾ | 2 000 |
| User data length in KB per data record | 256 |
| Number of data records per recipe | 5 000 |

| | WinCC Recipes for Runtime Professional |
|---|---|
| | The values specified are maximum values |
| Number of recipes | 1 000 ²⁾ |
| Number of elements per recipe ¹⁾ | 500 ³⁾ |
| User data length in KB per data record | 3 000 ³⁾ |
| Number of data records per recipe | 3 000 ²⁾ |

¹⁾ When using arrays, each array element represents a recipe element

²⁾ Limited by system resources.

³⁾ The product of the number of recipe elements and the number of data records must not exceed a value of 320 000.

Ordering data

Article No.

SIMATIC WinCC Recipes for Runtime Advanced ⁴⁾

- Single license, license key only on USB flash drive
- As download ⁵⁾
Single license, license key download only
Email address required for delivery

6AV2107-0JA00-0BB0

6AV2107-0JA00-0BH0

SIMATIC WinCC Recipes + Logging for Runtime Advanced ⁴⁾

- Single license, license key only on USB flash drive
- As download ⁵⁾
Single license, license key download only
Email address required for delivery

6AV2107-0HA00-0BB0

6AV2107-0HA00-0BH0

SIMATIC WinCC Recipes for Runtime Professional ⁴⁾

- Single license, license key only on USB flash drive
- As download ⁵⁾
Single license, license key download only
Email address required for delivery

6AV2107-0JB00-0BB0

6AV2107-0JB00-0BH0

⁴⁾ One license is required for each operator console. A license is not required for the engineering system for configuring the runtime option.

⁵⁾ Current information and availability regarding the new delivery form can be found at: <http://www.siemens.com/tia-online-software-delivery>

More information

More information is available at:

<http://www.siemens.com/wincc-recipes-tia-portal>

Overview

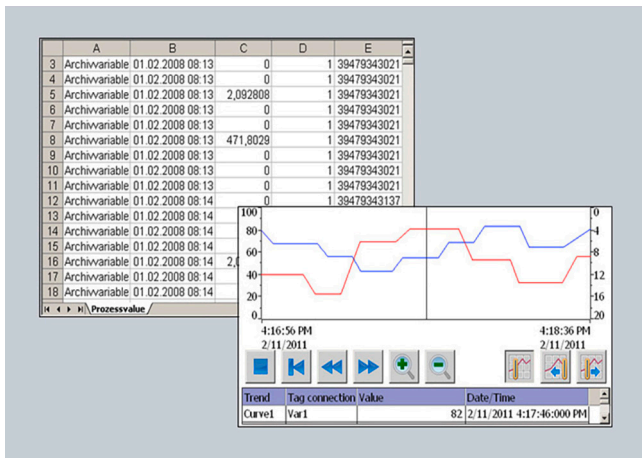

- Option for SIMATIC WinCC Runtime Advanced and WinCC Runtime Professional for logging process values and alarms
- Logging of process values and alarms supports the acquisition and processing of process data from an industrial plant or machine. Evaluation of the logged process data provides information about the operating states of the plant or machine
- Licensing:
 - SIMATIC Panels / Multi Panels / Comfort Panels: No license is required.
 - WinCC Runtime Advanced: One license is required per operator station
 - WinCC Runtime Professional: 500 Logging Tags are already included in the basic package
The number of Logging Tags can be increased by means of additional licenses

Benefits

- Alarm and process value logs enable predictive diagnostics, which avoids downtimes
- Early detection of danger and fault conditions
- Increase of the product quality and the productivity thanks to regular analysis of the alarm and process value logs

Application

- Transfer of the logs for evaluation and long-term archiving
- Detection of recurring error states
- Optimization of maintenance cycles
- Ensuring quality standards
- Quality assurance and checking the utilization of production sequences
- Documentation of process sequences

Function

- Time-controlled as well as manual or process-controlled swapping out of process data and alarms for long-term archiving
- During runtime, swapped out data are read in and selectively analyzed using WinCC Runtime Professional
 - Presentation and evaluation of archived process data based on a configurable trend display. Reading of the values is facilitated by a read line.
 - Presentation and evaluation of archived alarms based on a configurable alarm view.
 - User-friendly navigation in the logs
- External evaluation of the logs using MS standard tools
- Various log types are supported: sequence and circular logs
- Logging of process values and alarms on external, Windows-supported storage media
 - SIMATIC Panels and WinCC Runtime Advanced: CSV files, RDB files, Microsoft SQL Server via ODBC
 - WinCC Runtime Professional: Microsoft SQL Server 2005
- Powerful standard functions permit user-friendly and flexible utilization of the logs

HMI Software

HMI Software in the TIA Portal
SIMATIC WinCC (TIA Portal) options

WinCC Logging

Technical specifications

| | WinCC Logging for Runtime Advanced |
|---|--|
| | The values specified are maximum values |
| Number of logs | 100 |
| Archivable data | Process values, alarms |
| Cyclical trigger for archiving process values (variables) | 1 s |
| Max. number of entries per log (incl. sequence log) | 500.000 ¹⁾ |
| Log types | Circular logs, sequence logs (max. 400 per log) |
| Data storage format | CSV (Comma Separated Variable), RDB (Runtime Data Base), Microsoft SQL data base (data base not included in scope of delivery) |

| | WinCC Logging for Runtime Professional |
|---|---|
| | The values specified are maximum values |
| Number of logs per single-user station/server | 100 |
| Archivable data | Process values, alarms |
| Measured values per second, max. | Server/single-user station: 5 000 per sec. |
| Log tags per single-user station/server | 8.000 ²⁾ |
| Log types | Circular log with and without long-term logging |
| Data storage format | Microsoft SQL 2008 database |

¹⁾ Dependent on memory medium used

²⁾ Dependent on the Logging PowerPack used for the log tags. 500 log tags are contained in the basis version.

Ordering data

Article No.

SIMATIC WinCC Logging for Runtime Advanced ¹⁾

- Single license, license key only on USB flash drive
- As download ⁴⁾
Single license, license key download only
Email address required for delivery

6AV2107-0GA00-0BB0

6AV2107-0GA00-0BH0

SIMATIC WinCC Recipes + Logging for Runtime Advanced ³⁾

- Single license per option, license key only on USB flash drive
- As download ⁴⁾
Single license, license key download only
Email address required for delivery

6AV2107-0HA00-0BB0

6AV2107-0HA00-0BH0

SIMATIC WinCC Logging for Runtime Professional 1500 Logging Tags

- Single license, license key only on USB flash drive
- As download ⁴⁾
Single license, license key download only
Email address required for delivery

6AV2107-0GB00-0BB0

6AV2107-0GB00-0BH0

SIMATIC WinCC Logging for Runtime Professional 5 000 logging tags

- Single license, license key only on USB flash drive
- As download ⁴⁾
Single license, license key download only
Email address required for delivery

6AV2107-0GD00-0BB0

6AV2107-0GD00-0BH0

WinCC Logging for Runtime Professional Powerpack 1 500 -> 5 000 logging tags

- Single license, license key only on USB flash drive
- As download ⁴⁾
Single license, license key download only
Email address required for delivery

6AV2107-2GD00-0BD0

6AV2107-2GD00-0BJ0

WinCC Logging Upgrade for SIMATIC WinCC Archives V7.0 (10 licenses)

- Single license per option, license key only on USB flash drive
- As download ⁴⁾
Single license, license key download only
Email address required for delivery

6AV2107-4GX00-0BF0

³⁾ One license is required for each operator console. A license is not required for the engineering system for configuring the runtime option.

⁴⁾ Current information and availability regarding the new delivery form can be found at: <http://www.siemens.com/tia-online-software-delivery>

More information

More information is available at:

<http://www.siemens.com/wincc-logging-tia-portal>

Overview

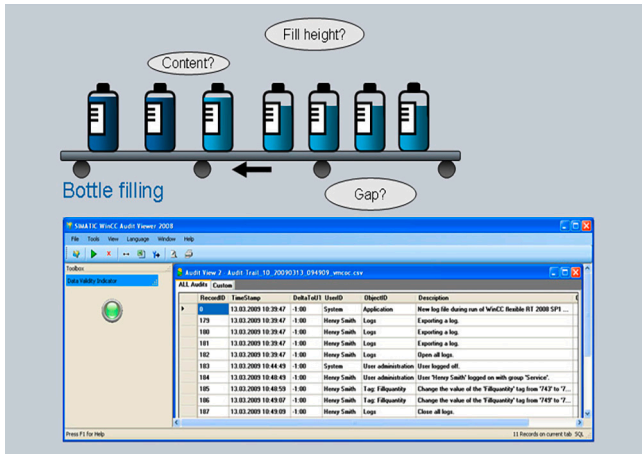

- Option for SIMATIC WinCC Runtime Advanced as well as SIMATIC Panels for recording operations in an audit trail, and electronic signature
- The audit trail is furnished with a security mechanism that displays subsequent manipulations.
- A user-friendly configuration function, which is included as standard in WinCC, is used to define the following:
 - Which user actions should be recorded in the audit trail during runtime
 - Which important operator actions during execution time require electronic signature/comments
- Available for the following SIMATIC HMI systems:
 - Comfort Panels
 - Mobile Panels
 - TP/OP 277
 - MP 277
 - MP 377
 - WinCC Runtime Advanced
- Licensing:
 - A license for SIMATIC WinCC Logging and SIMATIC WinCC Audit is required for every operator control unit (panel or PC).

Benefits

- Audit supports the user in meeting special quality requirements, e.g.
 - Production plant requiring validation according to 21 CFR Part 11 FDA ¹⁾
 - In respect of traceability according to EU 175/2002 ²⁾
- The entries in the audit trail are uniquely assigned to users. This means that responsibilities are clearly identifiable.
- The audit trail, stored as a CSV file ³⁾, can be checked via a security mechanism to find out if subsequent changes have been made.
- For particularly important user actions, e.g., starting production or loading new recipes, electronic signatures and comments can be configured and then called up and logged during runtime.

¹⁾ The FDA (Food and Drug Administration) is the American public health body

²⁾ 21 CFR Part 11- law on plant validation

³⁾ CSV Comma Separated Values

Technical specifications

| WinCC Audit | |
|--|--|
| Storage location for Audit Trail when used on the Panel | Plug-in Flash memory card or via Ethernet in the higher-level PC |
| Storage location for Audit Trail when using WinCC Runtime Advanced | Local hard disk or via Ethernet in the higher-level PC |
| Execution platform | |
| SIMATIC Panels | Mobile Panel 277, TP/OP 277 |
| SIMATIC Multi Panels | MP 277, MP 377 |
| SIMATIC Comfort Panels | all |
| PC systems | SIMATIC WinCC Runtime Advanced |

Ordering data

Article No.

SIMATIC WinCC Audit for SIMATIC Comfort/Mobile Panels

- Single license, license key only on USB flash drive
- Download ⁴⁾
Single license, license key download only
Email address required for delivery

6AV2107-ORP00-0BB0

6AV2107-ORP00-0BH0

SIMATIC WinCC Audit for Runtime Advanced ⁵⁾

- Single license, license key only on USB flash drive
- Download ⁴⁾
Single license, license key download only
Email address required for delivery

6AV2107-ORA00-0BB0

6AV2107-ORA00-0BH0

⁴⁾ Current information and availability regarding the new type of delivery can be found at: <http://www.siemens.com/tia-online-software-delivery>

⁵⁾ The following license is also required: SIMATIC WinCC Logging for Runtime Advanced

More information

More information is available at:

<http://www.siemens.com/wincc-audit-tia-portal>

HMI Software

HMI Software in the TIA Portal
SIMATIC WinCC (TIA Portal) options

SIMATIC Logon

Overview

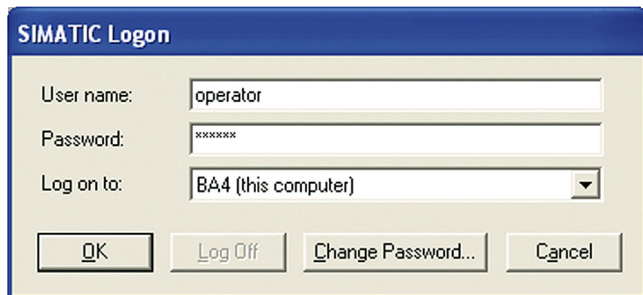

- Option for connecting SIMATIC Panels and PCs with SIMATIC WinCC Runtime Advanced as well as WinCC Runtime Professional to a central user administration.
- Creates user administration on a central computer to which one or more panels or WinCC stations can be connected over Ethernet.
- With each logging-on/off of a user on one of the connected stations, SIMATIC Logon checks whether a user password has been created and that the required privileges exist.

SIMATIC Logon for Panels and WinCC Runtime Advanced

- All users of the SIMATIC Panels or WinCC Runtime Advanced stations can be managed plant-wide from a central location
- Supports the user in combination with the Audit option in meeting requirements in accordance with FDA 21 CFR Part 11 and EU178.
- Licensing:
SIMATIC Logon (basic license) and SIMATIC Logon Remote Access (3-pack license) for the connection of 3 panels or WinCC Runtime Advanced stations to a central user administration. Additional stations can be connected by using further SIMATIC Logon Remote Access licenses (3-pack/10-pack).

SIMATIC Logon for WinCC Runtime Professional

- All users of WinCC Runtime Professional can be managed plant-wide from a central location.
- The central user management with SL utilizes Windows mechanisms and must be installed on all participating WinCC Runtime Professional stations.
- Licensing
SIMATIC Logon (basic license) is included in the basic package of WinCC Runtime Professional

Benefits

- Centralized configuration of all access authorizations of a distributed system avoids unnecessary travel times. Time-consuming multiple configurations for each individual local station become unnecessary. Accordingly, users can be easily configured from a central location.
- All access data apply throughout the plant on every connected station. Additional access data on local subsystems is no longer necessary.

Design

SIMATIC Logon for Panels and WinCC Runtime Advanced

SIMATIC Logon and SIMATIC Logon Remote Access are installed on a central station.

The following Runtime stations are connected to the central station via the Ethernet network:

- PCs with WinCC Runtime Advanced
- SIMATIC Panels from the 177 series or higher (with Ethernet interface)
- SIMATIC Mobile Panels from the 177 series or higher (with Ethernet interface)
- SIMATIC Multi Panels
- SIMATIC Comfort Panels

SIMATIC Logon for WinCC Runtime Professional

The SIMATIC Logon can be used for the central user management of several WinCC Runtime Professional stations. Operation in a Windows Workgroup or even in a domain is possible.

Function

Users receive a unique user ID, user name and password. This information is encrypted and stored at a central point (for SIMATIC Logon in the Windows user management). Functions such as changing the password, automatic log-off after a pre-defined time and lockout after several incorrect entries of a password ensure maximum security of operation. In addition, SIMATIC Logon allows setting up new users online, plant-wide and across applications, or blocking of existing users. SIMATIC Logon also supports electronic signature.

Ordering data

Article No.

| | |
|---|---------------------------|
| SIMATIC Logon V1.6 Basic license ¹⁾ For Panels or WinCC Runtime Advanced stations, the corresponding number of additional SIMATIC Logon Remote Access licenses is required. No SIMATIC Logon Remote Access licenses are required for WinCC Runtime Professional | 6ES7658-7BX61-0YA0 |
| SIMATIC Logon upgrade to V1.6 | 6ES7658-7BX61-0YE0 |
| SIMATIC Logon Remote Access (3 clients) Remote Access for 3 clients; single license for 3 SIMATIC Logon Remote Access clients; the number of licensed clients is determined from the sum of the installed SIMATIC Logon Remote Access licenses. | 6ES7658-7BA00-2YB0 |
| SIMATIC Logon Remote Access (10 clients) Remote Access for 10 clients; single license for 10 SIMATIC Logon Remote Access clients; the number of licensed clients is determined from the sum of the installed SIMATIC Logon Remote Access licenses. | 6ES7658-7BB00-2YB0 |

¹⁾ SIMATIC Logon V1.5 included in scope of supply of WinCC Runtime Professional.

More information is available at:

<http://www.siemens.com/simatic-logon>

Overview

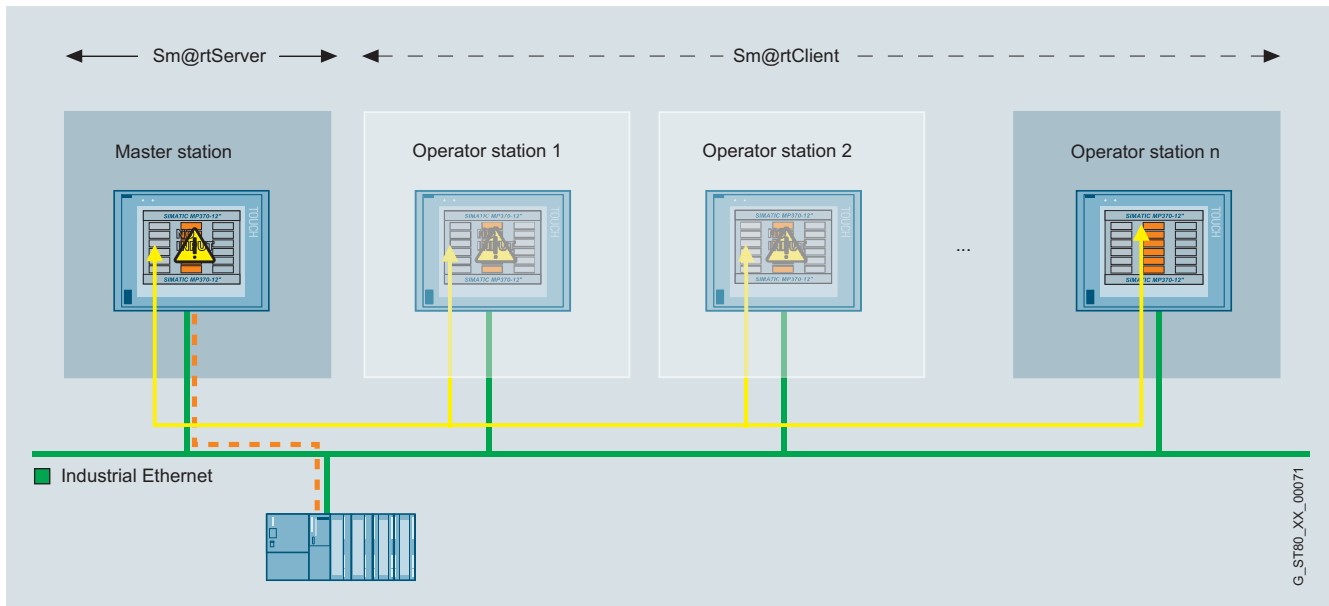

- Option for SIMATIC WinCC Runtime Advanced plus SIMATIC Panels for communication between various SIMATIC HMI systems.
- Available for the following SIMATIC HMI systems:
 - Basic Panels 2nd Generation (with Ethernet interface)
 - Comfort Panels
 - Mobile Panel 2nd Generation
 - TP 177B PN/DP, OP 177B PN/DP
 - TP 277, OP 277
 - MP 177, MP 277, MP 377
 - WinCC Runtime Advanced
- A SIMATIC HMI system can be used to control or monitor another system remotely; entry level for client/server configurations for distributed operator stations or for solutions with head end or control room
- Local operation, visualization and data processing are as possible as plant-wide access to information. Integrated information flows ensure an overview of the status of all processes.
- Licensing:
 - The "SIMATIC WinCC Sm@rtServer for Panel" or "SIMATIC WinCC Sm@rtServer for Basic Panel" or "SIMATIC WinCC Sm@rtServer for Runtime Advanced" license must be installed on the server HMI device.
 - A separate license is no longer required for Comfort / Mobile Panels Version V14 or higher and for Runtime Advanced Version V14 SP1 or higher.
 - A license is not required for the engineering system for configuring the runtime option.

Note:

When accessing the operator stations via the Sm@rtServer option, suitable protective measures (including IT security such as network segmentation) should be taken in order to ensure safe operation of the system.

Additional information on the topic of industrial security is available on the Internet at:

<http://www.siemens.com/industrialsecurity>

Benefits

- Flexible solution for remote access to HMI systems
- Quick elimination of malfunctions or downtimes – thus increasing the productivity – through global access to machines/plants by the service and maintenance personnel.
- Avoidance of on-site service calls.

HMI Software

HMI Software in the TIA Portal
SIMATIC WinCC (TIA Portal) options

WinCC Sm@rtServer

Application

- Operator control and monitoring of machines covering large areas with several operator stations by one operator.
- Operator control and monitoring of machine-level HMI systems from one central station (e.g. head-end station of a production line or from a control room)
- Remote maintenance and servicing of machines/plants over the Internet/Intranet

3

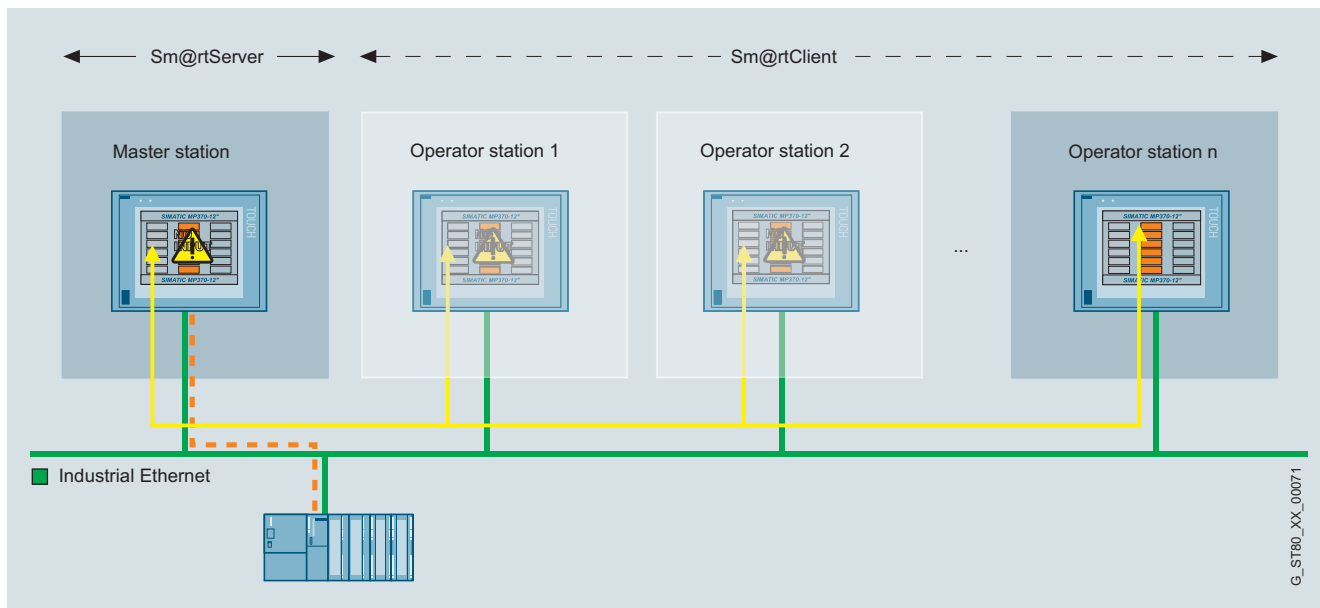

Application of the Sm@rtClient concept: Coordinated operation of several operator stations

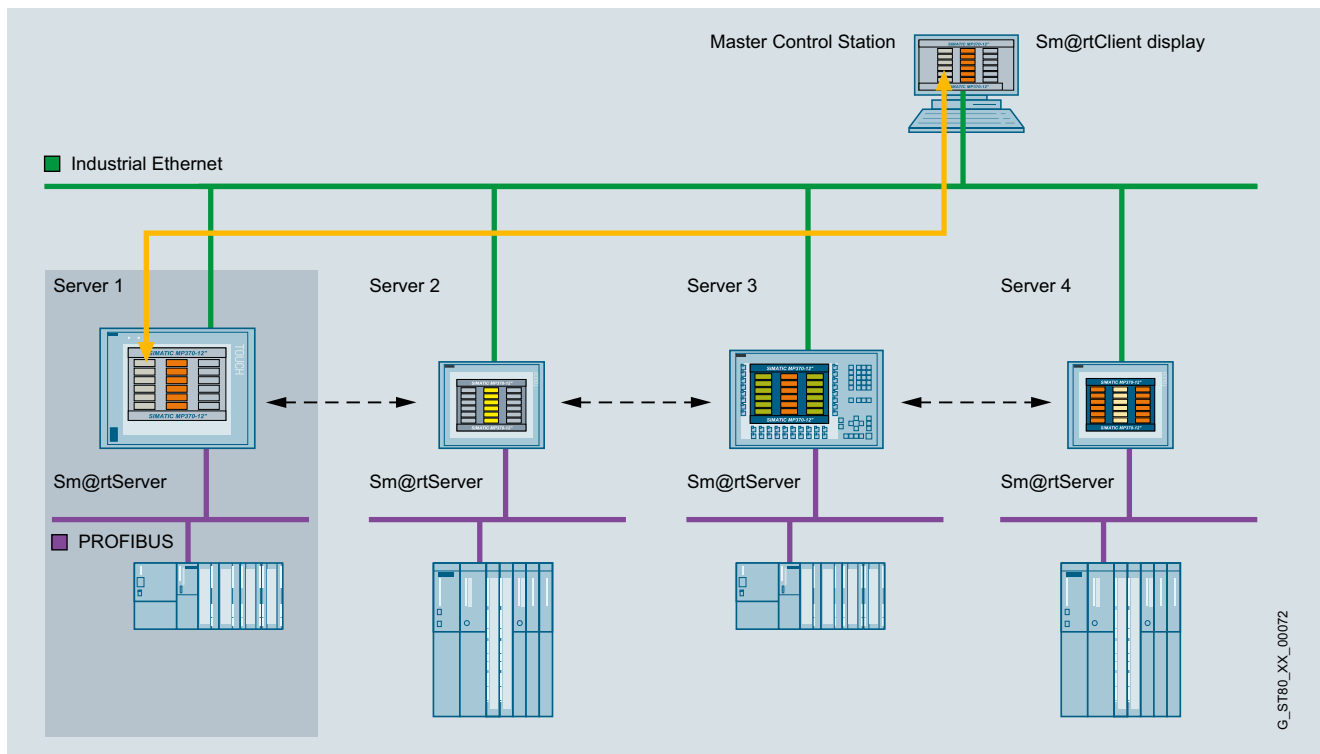

Use of the Sm@rtClient display: Operator control and monitoring of machine-level HMI systems from one central station

Application (continued)

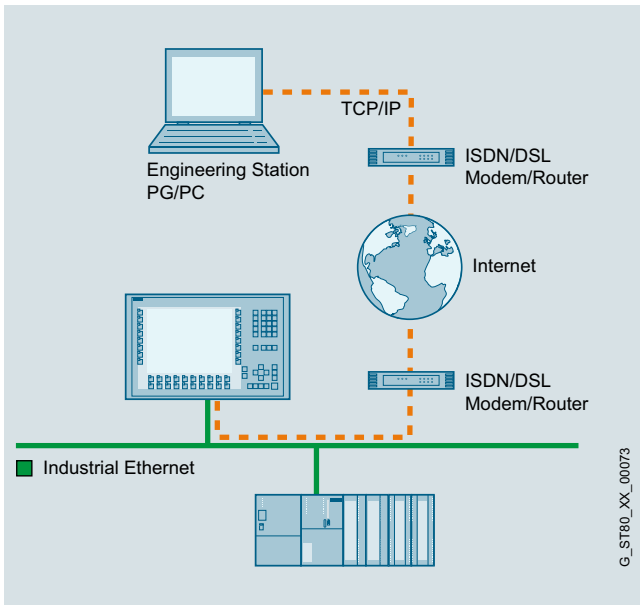

Remote operator control and monitoring of SIMATIC HMI systems using Industrial Ethernet and/or via the Intranet/Internet

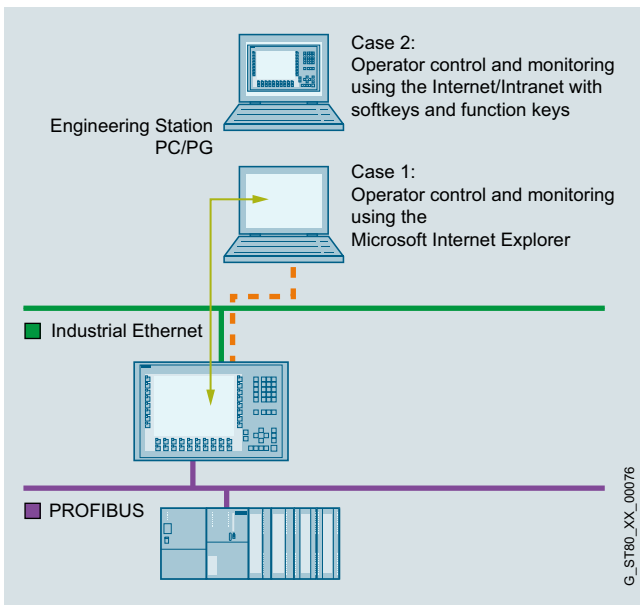

Remote operator control and monitoring of SIMATIC HMI systems using Industrial Ethernet and/or via the Intranet/Internet

Function

Coordinated operation of several operator stations:

- The HMI application and communication with the controller takes place via the master station. "Sm@rtClients" can be activated from here in the case of machines/plants with larger dimensions which require a larger number of operator panels. The Sm@rtClients are then provided with access to the master station and thus to the process. Access procedures guarantee that only one operator system can actively access the process at any given time.
- Embedded in process screens, a configurable screen object (Sm@rtClient display) represents the screen of the relevant HMI system (Sm@rtServer)
- Powerful standard functions permit user-friendly and flexible operation of the display

Remote control of an operating station:

- The HMI application and communication with the controller takes place via the HMI system. Using the Sm@rtServer, the HMI systems in the machines/systems can be serviced remotely. An access process ensures that only one operator (either locally at the machine or remotely via Internet Explorer) can actively access the process at one time.
- Microsoft Internet Explorer V6.0 SP1 or higher is sufficient for accessing an HMI system.

HMI Software

HMI Software in the TIA Portal
SIMATIC WinCC (TIA Portal) options

WinCC Sm@rtServer

Technical specifications

| WinCC Sm@rtServer | |
|--|--|
| | The values specified are maximum values |
| Execution platform | |
| SIMATIC Basic Panels 2 nd Generation | All devices with Ethernet interfaces |
| SIMATIC Comfort Panels | all |
| SIMATIC Panels | Mobile Panel 177 PN, Mobile Panel 277, TP/OP 177B PN/DP, TP/OP 277 |
| SIMATIC Multi Panels | MP 177, MP 277, MP 377 |
| PC systems | SIMATIC WinCC Runtime Advanced |
| Number of Sm@rtClients that can simultaneously connect to a Sm@rtServer | |
| SIMATIC Basic Panels 2 nd Generation | 1 client |
| Comfort Panel, Mobile Panel 2 nd Generation as Sm@rtServer | 2 clients for 4" devices 3 clients for 7", 9", 12" and 15" devices 2 clients for 19" devices 1 client for 22" devices |
| Mobile Panel 177 PN, TP/OP 177B PN/DP, MP 177 as Sm@rtServer | 2 clients |
| Mobile Panel 277, TP/OP 277, MP 277 as Sm@rtServer | 3 clients for 6" devices 2 clients for 8" and 10" devices |
| MP 377 as Sm@rtServer | 3 clients for 12" devices 2 clients for 15" devices 1 client for 19" devices |
| WinCC Runtime Advanced as Sm@rtServer | 5 clients |

Ordering data

| Ordering data | Article No. |
|---|---------------------------|
| WinCC Sm@rtServer for SIMATIC Basic Panels ¹⁾ | |
| • Single license License key only on USB flash drive | 6AV2107-0CR00-0BB0 |
| • As download ²⁾ Single license, license key download only Email address required for delivery | 6AV2107-0CR00-0BH0 |
| WinCC Sm@rtServer for SIMATIC Panels ^{1) 3)} | |
| • Single license License key only on USB flash drive | 6AV2107-0CP00-0BB0 |
| • As download ²⁾ Single license, license key download only Email address required for delivery | 6AV2107-0CP00-0BH0 |
| WinCC Sm@rtServer for Runtime Advanced ^{1) 4)} | |
| • Single license License key only on USB flash drive | 6AV2107-0CA00-0BB0 |
| • As download ²⁾ Single license, license key download only Email address required for delivery | 6AV2107-0CA00-0BH0 |

¹⁾ The license must be installed on the Sm@rtServer HMI device. A license is not required for the engineering system for configuring the runtime option.

²⁾ Current information and availability regarding the new delivery form can be found at: <http://www.siemens.com/tia-online-software-delivery>

³⁾ The license is no longer required for version V14 or higher

⁴⁾ The license is no longer required for version V14 SP1 or higher

More information

More information is available at:

<http://www.siemens.com/wincc-smartserver-tia-portal>

Overview

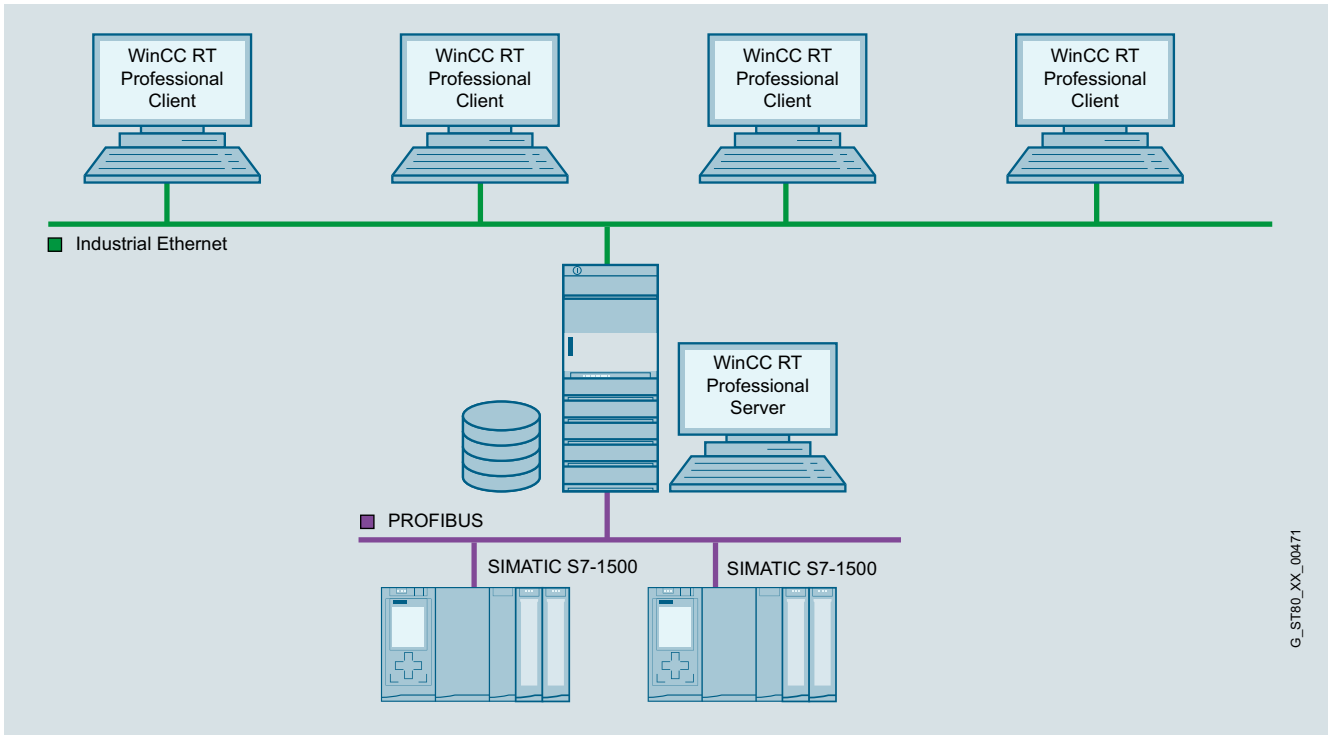

G_STB0_XX_00471

WinCC TIA RT Professional - Multi-user system with operable server

- Option for SIMATIC WinCC Runtime Professional, which permits the configuration of a powerful client/server system
- One of the following operating systems must be available to install the option on the server:
Windows Server 2003 R2 SP2, Windows Server 2008 SP2 or Windows XP Professional.
When using Windows XP Professional, a maximum of 3 clients can be connected.
- A number of coordinated HMI stations can be operated in a single group with networked automation systems.
- Client/server solution: One server supplies up to 32 connected clients with process and archive data, alarms, screens and reports.
 - Requirement: Network connection (TCP/IP) between the server PC and the connected clients.
- Licensing:
 - A WinCC Runtime Professional license on the server with the appropriate number of PowerTags and the "WinCC Server for RT Professional" license.
 - The "WinCC Client for RT Professional" license on the clients.

HMI Software

HMI Software in the TIA Portal
SIMATIC WinCC (TIA Portal) options

WinCC Server / WinCC Client

Benefits

- Integrated scalability from the single-user system to the client/server solution
- Considerably expanded quantity structure, relieves the load on the individual servers, and thus better performance through the distribution of the overall application or of the tasks among several servers

Application

In a complex plant, WinCC Runtime Professional can be configured as a distributed system depending on the requirements:

- Functional distribution (e.g. alarm server, log server, etc.), or
- Distribution corresponding to the physical plant structure (e.g. body-in-white, paint shop, etc.).

Function

All process data of a WinCC project is stored in different Runtime databases, e.g. alarms, trend values, etc. These Runtime databases are located on a central computer, the WinCC Server, instead on each HMI device. The operator stations, i.e. the WinCC Clients, then access the WinCC Server.

WinCC Clients and WinCC Server are independent systems.

You can also connect WinCC Clients subsequently. Alternatively, you can activate and deactivate a project from a WinCC Client.

Ordering data

Article No.

SIMATIC WinCC Server for Runtime Professional

- Single license, license key only on USB flash drive

As download¹⁾

- Single license, license key download only, email address required for delivery

6AV2107-0EB00-0BB0

6AV2107-0EB00-0BH0

SIMATIC WinCC Client for Runtime Professional V15

- Single license, license key on USB flash drive, software and documentation on DVD

As download¹⁾

- Single license, software and license key download, email address required for delivery

6AV2107-0DB05-0AA0

6AV2107-0DB05-0AH0

SIMATIC WinCC Client for Runtime Professional ASIA V15

Single license, license key on USB flash drive, software and documentation on DVD

6AV2107-0DB15-0AA0

¹⁾ Current information and availability regarding the new type of delivery can be found at: <http://www.siemens.com/tia-online-software-delivery>

A license is not required for the engineering system for configuring the runtime option.

More information

More information is available at:

<http://www.siemens.com/wincc-server-tia-portal>

Overview

Option for SIMATIC WinCC (TIA Portal), supporting the parallel operation of two interfaced WinCC single-user systems or process data servers for mutual monitoring

If one of the two server PCs or one of the two WinCC stations fails, the second one will take over control of the entire system. Once the failed server or station is restored to operation, the contents of all the message and process value archives are copied to it.

One WinCC Redundancy package is required for each redundant pair of servers.

Benefits

- Increased system availability with gap-free data integrity
- Automatic switchover of the client when a server fails or the communication to the server fails
- Continuous operation and visualization through automatic switchover of the clients to the intact server
- Automatic synchronization of all archives in the background after a fault is cleared

Function

Normally, two WinCC stations or process data servers run in parallel. Each station has its own process connection and its own data archives. WinCC Redundancy ensures automatic matching of system and user archive data.

If one of the two server computers or WinCC stations fails, the second will take over the archiving of messages and process data, thereby ensuring seamless data integrity. In client/server mode, the clients are automatically switched from the failed server to the redundant partner. This ensures continuous plant visualization and operation on every operator station.

When the failed partner resumes operation, all process values, messages and data archived during the fail period are automatically matched with the partner. This process runs in the background and does not affect plant continuity. Once this is complete, two equivalent servers/stations will be available again.

Communication with the SIMATIC S7 PLC can also be configured with redundancy (an H Series SIMATIC S7 is required) by plugging in two communication modules and configuring two communication paths (S7-REDCONNECT software package). The use of failsafe H Series SIMATIC S7 PLCs can, if required, further increase availability at control level.

Ordering data

SIMATIC WinCC Redundancy for Runtime Professional

- Single license for 2 installations, license key on USB flash drive, software and documentation on DVD
- As download¹⁾
Single license for 2 installations, license key download only
Email address required for delivery

Article No.

6AV2107-0FB00-0BB0

6AV2107-0FB00-0BH0

¹⁾ Current information and availability regarding the new type of delivery can be found at: <http://www.siemens.com/tia-online-software-delivery>

A license is not required for the engineering system for configuring the runtime option.

More information

More information is available at:

<http://www.siemens.com/wincc-redundancy-tia-portal>

HMI Software

TIA Portal options

SIMATIC Visualization Architect

Overview

SIMATIC Visualization Architect

Challenge:

- To standardize the user interfaces of the visualizations throughout the plant
- Significant reduction of the engineering costs for generating the visualizations

Solution:

- Automatic generation and creation of the visualizations, based on the program code of the controller and corresponding visualization objects within the framework of system-wide library concepts.

Licensing

- The software can be installed on multiple computers. The number of existing licenses determines the number of computers on which the software can be used simultaneously (floating license).
- An upgrade to version V15.1 is offered to users of the previous version V14
- A rental license is available for temporary use
- A trial license is available for testing purposes
- It is possible to conclude Software Update Service (SUS) contracts

You can find more information on the Software Update Service, license types, online software delivery and handling your SW licenses with the Automation License Manager here:

www.siemens.com/simatic-licenses

Benefits

- Automatic creation of visualizations – drastic reduction of the engineering time
- Reduction of the commissioning times by the early detection and avoidance of faults
- Adaptation at the touch of a button to the visualizations on the basis of changes/adaptations in the control program

Function

- Integration in the TIA Portal V14 or higher
- Support of controllers:
 - S7-1200, S7-1500, ET200SP
- Support of HMI:
 - Basic Panels, Comfort Panels and Mobile Panels of the 2nd Generation
- Support of PC-based:
 - WinCC Runtime Advanced, WinCC Runtime Professional, S7-1500 Software Controller
- SiVArc is configured using rules (not programmed!)

Technical specifications

| SIMATIC Visualization Architect | |
|---------------------------------|---|
| Operating system requirements | In accordance with the requirements of the TIA Portal components: <ul style="list-style-type: none"> • SIMATIC STEP 7 (TIA Portal) • SIMATIC WinCC Professional, Advanced, Comfort, Basic |
| Supported STEP 7 version | SIMATIC STEP 7 V15.1 |
| Supported WinCC versions | SIMATIC WinCC V15.1 Professional, Advanced, Comfort, Basic |

Ordering data

Article No.

SIMATIC Visualization Architect V15.1

As package

- SIMATIC Visualization Architect V15.1
- SIMATIC Visualization Architect V15.1 Rental
- SIMATIC Visualization Architect V15.1 Trial; Download in Customer Support Portal

Download ¹⁾

- SIMATIC Visualization Architect V15.1
- SIMATIC Visualization Architect V15.1 Rental

Upgrade SIMATIC Visualization Architect V14 -> V15.1

Engineering software in the TIA Portal; Software and documentation on CD, License key on USB flash drive; Class A; 6 languages: en, de, fr, es, it, zh

- As package
 - Download ¹⁾
- Email address required for delivery

6AV2107-0PX05-0AA5

6AV2107-0PX05-0AA6

6AV2107-0PX05-0AA7

6AV2107-0PX05-0AH5

6AV2107-0PX05-0AH6

6AV2107-3PX05-0AA5

6AV2107-3PX05-0AH5

¹⁾ For up-to-date information and download availability, see: <http://www.siemens.com/tia-online-software-delivery>

More information

For up-to-date information and availability, see:

<http://www.siemens.com/sivarc>

Overview

The TIA Portal option ProDiag makes it possible to monitor a machine or plant and to intervene in the event of a fault. The monitoring messages which can be generated for the various faults provide specific information on the monitoring mode, location and cause of the fault. Information on troubleshooting can be provided in addition. Plant operators can then not only recognize faults, they can also identify any potential danger in advance and take appropriate countermeasures.

Licensing

- The runtime license for controllers includes 250 monitoring operations for multiple CPUs or an unlimited number of monitoring operations for a single CPU. From FW 2.0 onwards, the software can run on S7-1500/ET 200SP CPUs regardless of the TIA Portal version.
- For the visualization of the messages, the controls are licensed according to the HMI runtime platforms.

You can find more information on the Software Update Service, license types, online software delivery and handling your SW licenses with the Automation License Manager here:

www.siemens.com/simatic-licenses

Benefits

- Automatic code generation in the CPU
- Message texts are derived automatically from the information existing in the project
- Simple visualization on the HMI by means of prepared controls

Application

SIMATIC ProDiag is the fully-integrated TIA solution for machine and plant diagnostics. It saves the need for programming diagnostics in the CPU during the engineering phase and provides support for troubleshooting on the HMI.

Function

- Central, cycle-exact time stamping of the fault messages
- Automatic generation of the monitoring logic and message calls
- Automatic updating of the SIMATIC HMI when changing the message configuration for 3 languages
- HMI systems do not have to exit runtime mode in the event of changes
- Directly available in the language editors LAD, FBD, SCL and STL
- Monitoring can be parameterized at a later date on F blocks and know-how-protected blocks
- Central definition of message structure for the project

Technical specifications**Can be used for**

SIMATIC ProDiag S7-1500

For all S7-1500 CPUs and ET 200SP CPUs with FW V2.0 and higher

Ordering data**Article No.****SIMATIC ProDiag S7-1500 for 250 monitoring functions**

For SIMATIC S7-1500 CPUs and ET 200SP CPUs with FW 2.0 and higher. Independent of the TIA Portal version.

- Package with data storage medium **6ES7823-0AA00-1AA0**
- Download incl. license key ¹⁾
Email address required for delivery **6ES7823-0AE00-1AA0**

SIMATIC ProDiag for SIMATIC Comfort / Mobile Panels

Controls for SIMATIC WinCC as of V14.

- Package with data storage medium **6AV2107-0UP00-0BB0**
- Download incl. license key ¹⁾
Email address required for delivery **6AV2107-0UP00-0BH0**

SIMATIC ProDiag for WinCC Runtime Advanced

Controls for SIMATIC WinCC as of V14.

- Package with data storage medium **6AV2107-0UA00-0BB0**
- Download incl. license key ¹⁾
Email address required for delivery **6AV2107-0UA00-0BH0**

SIMATIC ProDiag for WinCC Runtime Professional

Controls for SIMATIC WinCC as of V14

- Package with data storage medium **6AV2107-0UB00-0BB0**
- Download incl. license key ¹⁾
Email address required for delivery **6AV2107-0UB00-0BH0**

¹⁾ For up-to-date information and download availability, see: <http://www.siemens.com/tia-online-software-delivery>

More information**TIA Portal highlights**

<http://www.siemens.com/tiaportal>

Software download

For up-to-date information and download availability, see:

<http://www.siemens.com/tia-online-software-delivery>

HMI Software

Software for energy management

Software for energy management

Overview

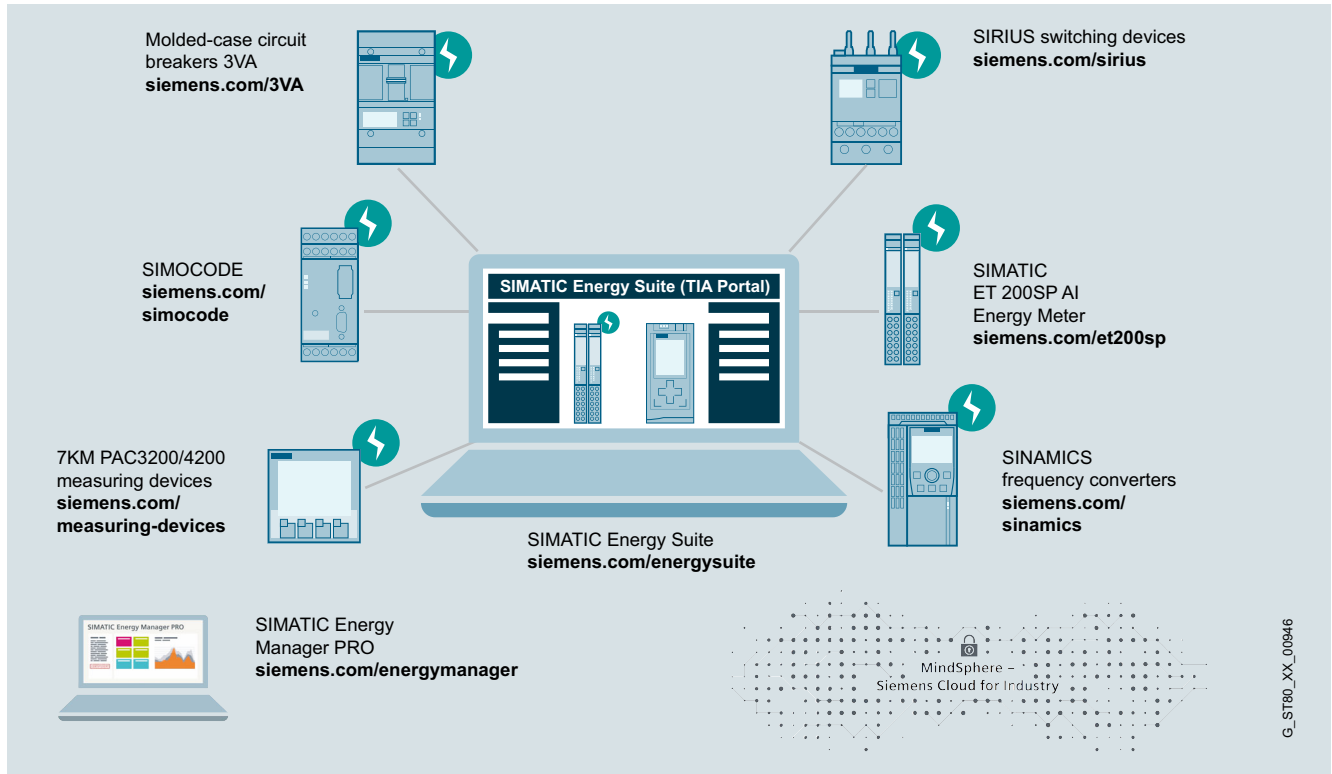

Energy management, system overview

SIMATIC offers numerous reasons for corporate energy management in industrial plants. However, there is one in particular: It makes an important contribution towards improving plant productivity.

This results in enhanced competitiveness. Energy management with SIMATIC makes energy flows transparent in production plants. This supports the analysis and derivation of energy saving potential. The result: Permanently increased efficiency, higher productivity and an improved cost situation.

<http://www.siemens.com/simatic-energy-management>

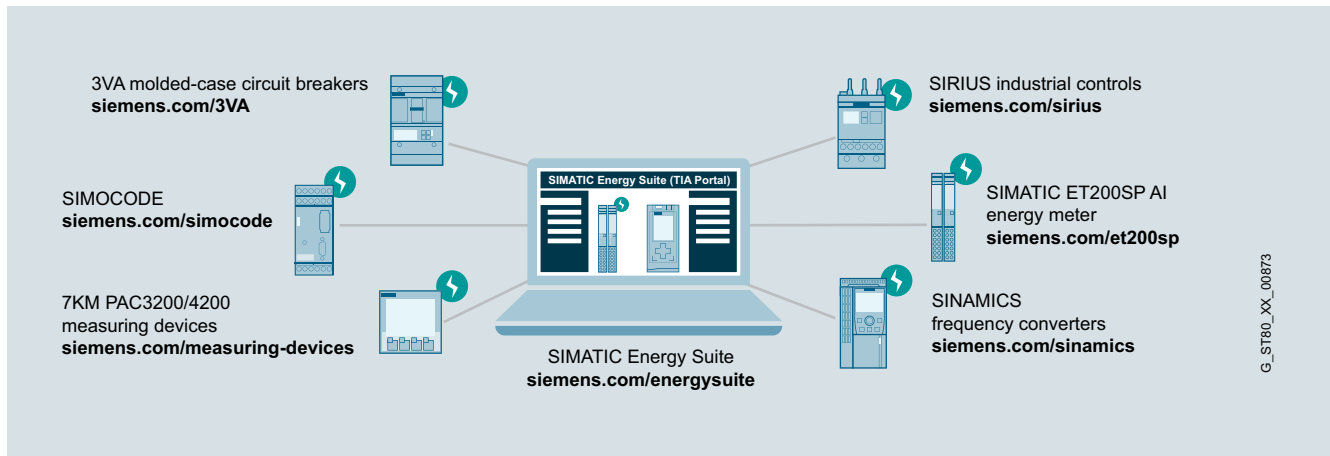
Overview

SIMATIC Energy Suite

A high energy consumption and automated production are typical for many industries. If you want to keep your energy costs under control in the long term and you are already focusing on the digital future, you will equip your plant with integrated energy measuring technology, thus anchoring your energy management in the automation of your production processes – which is where most energy is consumed.

SIMATIC Energy Suite as an integrated option for the TIA Portal efficiently links energy management with automation, thus creating energy transparency in the production system.

The considerably simplified configuration of energy measuring components from the SIMATIC, SENTRON, SINAMICS, SIRIUS und SIMOCODE product families significantly reduces configuration costs.

Due to the integrated interface to SIMATIC Energy Manager, the recorded energy data can be seamlessly expanded into a cross-site energy management system.

Companies can therefore additionally satisfy all required economic and energy management aspects – from the purchasing of energy and planning, right up to energy controlling.

Functional enhancement for energy efficiency evaluation of machines:

Especially for evaluation of the product-related energy efficiency of machines, the S7 instruction "Energy efficiency monitor for machines" extends the scope of the SIMATIC Energy Suite functions.

As part of the instruction library of STEP 7 (TIA Portal), the function can be integrated in the machine control system by the machine manufacturer.

By linking the energy consumption, the production counter and the operating state, easy evaluation of the energy efficiency is possible based on energy performance indicators (EnPI).

HMI Software

Software for energy management

SIMATIC Energy Suite

Benefits

Highlights:

- Integrated into the TIA Portal and automation
- Simple and intuitive configuration instead of complex manual programming
- Automatic generation of the PLC energy program for S7-1500 controllers
- User-friendly integration of measuring components from the Siemens portfolio and from other vendors
- Archiving in the tags archive of WinCC Professional or on the PLC-internal SIMATIC Memory Card
- Seamless connection to SIMATIC Energy Manager
- Production-related and standardized determination of energy consumption in machines (in accordance with VDMA 34179)
- Easy integration into machine control system (S7-1500 / S7-1200) and on-site visualization of the efficiency status and the energy performance indicators (EnPI)
- Automatic long-term measurements (e.g. batch, layer)
- Creation of an efficiency log (.csv) for detailed evaluation and documentation

Design

SIMATIC Energy Suite consists of the following components:

Engineering components (TIA Portal):

- Adds new, integrated editors for configuration of the energy measurement points to the TIA Portal
- Includes S7 program generator for the automatic generation of the complete S7 program
 - For acquisition, processing, buffering and archiving (WinCC Professional or SIMATIC Memory Card) of the basic energy values relevant to billing (power rating and energy)
 - Also for the extended energy values (including voltage, current, frequency) for measuring devices that offer this function and are supported within the scope of the Energy Support Library (see below).

WinCC Runtime components (toolbox for WinCC Professional):

- Export tool for exporting the energy data archived periodically in WinCC Professional in Excel files
- Transfer tool for buffered communication of the periodic energy values relevant to billing from S7-1500 CPUs to the tag archive of WinCC Professional

S7 driver block library (Energy Support Library - EnSL):

- Contains S7 blocks for simplified communication with measuring components from the product families SIMATIC, SENTRON, SINAMICS, SIRIUS and SIMOCODE. Installation of the Energy Support Library (EnSL) enables the supported devices to be recognized by the Energy Suite. They can then be configured as energy data sources simply by selecting the devices – making complex communication programming unnecessary. Details on the currently supported devices can be found here: <http://www.siemens.com/energysuite-hardware>

Function

Simple configuration direct in the TIA Portal

The SIMATIC Energy Suite is an option package for STEP 7 and WinCC (TIA Portal) which integrates new editors into the engineering HMI of the TIA Portal. These editors can be used to create and configure energy measuring points (so-called 'energy objects') in a simple manner. In addition to various parameters which are available, the following steps are of central importance when configuring an energy object:

- Assignment of an energy data source
 - The data source can be any tag from the data function of the PLC (power rating value, energy count value or pulse signal from e.g. tag table, data block etc.) or from one of the devices supported by the Energy Support Library (see "Design" Topic).
- Assignment of a calculation and archiving period
 - Each energy object can be assigned an individual calculation and archiving period (1 min up to 24 h) for preprocessing the power rating and energy values relevant to billing. For example, energy suppliers bill electrical energy in 15-min periods and piped media (e.g. water) in 60-min periods.

Automatic program generation instead of complex programming

Following the completed configuration of all energy objects, the S7 energy program is automatically generated by the program generator of the Energy Suite. This energy program can be downloaded to the controller (S7-1500) immediately after the compilation, and commences at once with recording and preprocessing of the energy values.

Energy data recording and preprocessing is already carried out in the automation environment, close to the consumers

The recorded energy data is standardized and calculated according to the set archiving period, provided with a time stamp, and is ready for archiving. Archiving of the power rating and energy values relevant to billing can be made directly on the PLC-internal SIMATIC Memory Card or in a connected WinCC Professional archive.

Free choice of archive location

Archiving of the power rating and energy values relevant to billing can be made directly on the PLC-internal SIMATIC Memory Card or in a connected WinCC Professional archive.

- Archiving on SIMATIC Memory Card
 - The energy data is directly saved on the CPU-internal SIMATIC Memory Card according to the respective archiving period. The data is always available there as a CSV file for direct downloading via the CPU's web server
- Archiving in the WinCC Professional archive
 - The basic energy data (power rating and energy values) relevant to billing is saved in the archive of a connected WinCC Professional system according to the respective archiving period.

Function (continued)

Buffered communication:

To ensure high data quality, the basic energy data (power rating and energy values) is buffered in the WinCC archive prior to transfer. This data relevant to billing is then still available in the WinCC archive without losses or errors, even after a longer interruption in communication with the archive system (e.g. when restarting the PC or when there is a fault in the IT infrastructure).

Export tool for simple reading of energy data

The power rating and energy data (basic energy values relevant to billing) in the archive of the WinCC Professional system can be directly exported from the archive database to an Excel file using the supplied export tool. It is possible to create individual export templates with free selection of measuring points and time periods. These templates can subsequently be started fully automatically, or manually at a time selected by the user (e.g. at the beginning of each month).

Display and monitoring of the energy data

When generating the energy program, the power rating and energy data (basic energy values relevant to billing) of the individual measuring points (energy objects) are made available in uniform S7 blocks with standardized data structures. These data include all the relevant configuration data in addition to the current and periodic energy values. Thanks to this central and homogenized provision of data in the S7 CPU, it is very easy to implement additional real-time monitoring and evaluation (e.g. calculation of key statistics) in the control program, as well as uniform visualization of the energy data and energy parameters on HMI and SCADA screens.

Technical specifications

| SIMATIC Energy Suite V15 | |
|--------------------------------------|---|
| PC hardware requirements | <ul style="list-style-type: none"> In accordance with the requirement of the TIA Portal components: <ul style="list-style-type: none"> - SIMATIC STEP 7 (TIA Portal) - SIMATIC WinCC Professional, Advanced, Comfort, Basic |
| Operating system requirements | <ul style="list-style-type: none"> In accordance with the requirement of the TIA Portal components: <ul style="list-style-type: none"> - SIMATIC STEP 7 (TIA Portal) - SIMATIC WinCC Professional, Advanced, Comfort, Basic |
| Supported STEP 7 version | <ul style="list-style-type: none"> SIMATIC STEP 7 V15 |
| Supported WinCC versions | <ul style="list-style-type: none"> SIMATIC WinCC V15 Professional, Advanced, Comfort, Basic |
| Supported SIMATIC CPUs | <ul style="list-style-type: none"> SIMATIC Energy Suite S7 Energy Efficiency Monitor for Machines |
| | <ul style="list-style-type: none"> Runs on all S7-1500 CPUs (except S7-1500S) and ET 200SP CPU; with FW V2.0 and higher. Runs on all S7-1500 CPUs and ET 200SP CPUs; with FW V2.1 Runs on all S7-1200 CPUs; with FW V4.2 |

HMI Software

Software for energy management

SIMATIC Energy Suite

Ordering data

Article No.

Article No.

Engineering package

Includes installation medium, floating license for engineering as well as license certificates³⁾ for 10 energy objects¹⁾ (2x5 EnO).

SIMATIC Energy Suite V15.1 Engineering

including 10 energy objects¹⁾ (2x5 EnO)

- As package
- [Download](#)⁴⁾

6AV2108-0AA05-0AA5
6AV2108-0AA05-0AH5

SIMATIC Energy Suite upgrade V14 to V15.1

- As package
- [Download](#)⁴⁾

6AV2108-3AA05-0AE5
6AV2108-3AA05-0AK5

Trial package

SIMATIC Energy Suite V15.1 Engineering Trial (21 days)

As package

6AV2108-0AA05-0AA7

PLC runtime licenses²⁾

Includes license certificates³⁾ for activating additional energy objects¹⁾ (EnO).

SIMATIC Energy Suite Engineering Software Update Service⁵⁾

- Data storage medium package
- [Download](#)⁴⁾
Email address required for delivery

6AV2108-0AA00-0AL0
6AV2108-0AA00-0AY0

SIMATIC Energy Suite S7-1500

SIMATIC Energy Suite S7-1500, 5 energy objects¹⁾ (1 x 5 EnO)

- As package
- [Download](#)⁴⁾

6AV2108-0CF00-0BB0
6AV2108-0CF00-0BH0

SIMATIC Energy Suite S7-1500, 10 energy objects¹⁾ (1 x 10 EnO)

- As package
- [Download](#)⁴⁾

6AV2108-0CH00-0BB0
6AV2108-0CH00-0BH0

SIMATIC Energy Suite S7-1500, 10 energy objects¹⁾ (2 x 5 EnO)

- As package
- [Download](#)⁴⁾

6AV2108-0DF00-0BB0
6AV2108-0DF00-0BH0

SIMATIC Energy Suite S7-1500, 50 energy objects¹⁾ (5 x 10 EnO)

- As package
- [Download](#)⁴⁾

6AV2108-0FH00-0BB0
6AV2108-0FH00-0BH0

SIMATIC Energy Suite S7-1500, 100 energy objects¹⁾ (10 x 10 EnO)

- As package
- [Download](#)⁴⁾

6AV2108-0HH00-0BB0
6AV2108-0HH00-0BH0

S7 Energy Efficiency Monitor for Machines

Includes license certificate⁵⁾ for activating the S7 instruction for energy efficiency evaluation especially for machines

S7 Energy Efficiency Monitor for Machines S7-1500 / S7-1200

- As package
- [Download](#)⁴⁾

6AV2108-1CF00-0BB0
6AV2108-1CF00-0BH0

¹⁾ Energy object (EnO) corresponds to 1 energy process tag (e.g. one measuring instrument, one energy counter, one pulse signal)

²⁾ PLC runtime licenses are countable and version-neutral

³⁾ The correct number of existing license certificates must be configured in the properties of the CPU hardware in the TIA Portal.

⁴⁾ For up-to-date information and download availability: <http://www.siemens.com/tia-online-software-delivery>

⁵⁾ The license number on the certificate is used to activate the S7 instruction; a license certificate is required for each machine.

Additional information is available on the Internet at:

SIMATIC Energy Suite:

<http://www.siemens.com/simatic-energy-suite>

Energy Support Library (EnSL):

<http://www.siemens.com/energysuite-hardware>

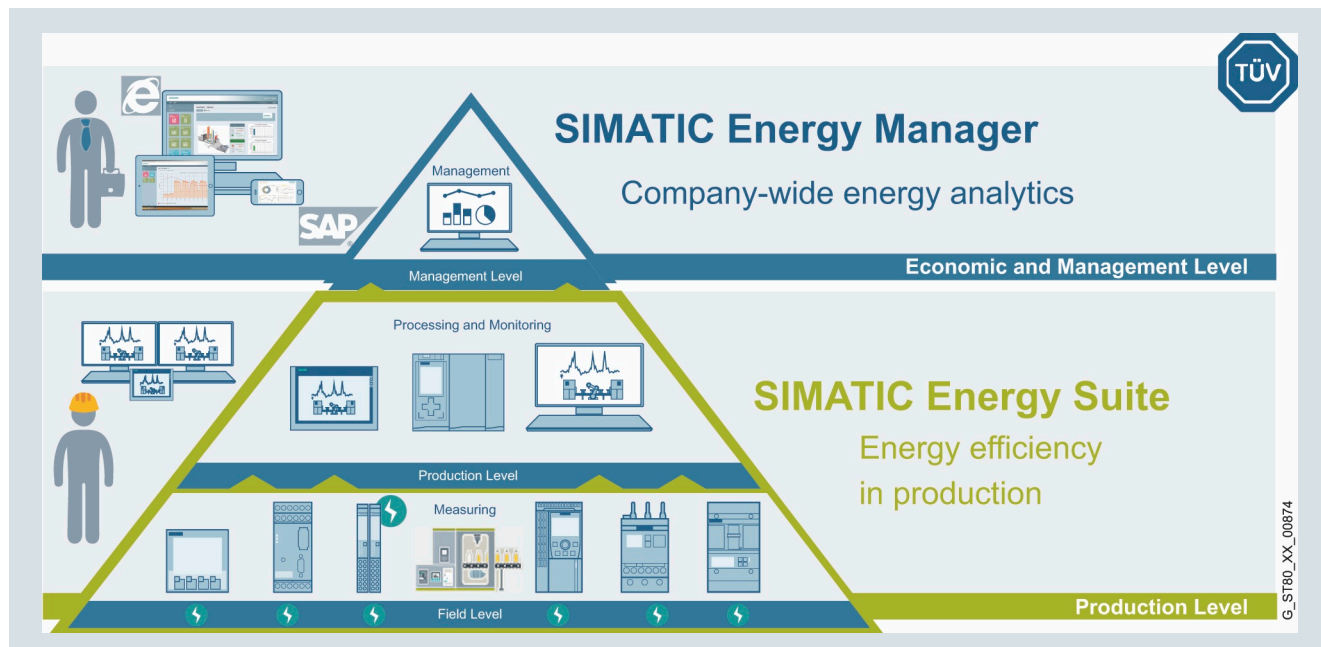
Overview

SIMATIC Energy Manager V7.1

SIMATIC Energy Manager V7.1 makes energy flows and costs transparent—in both infrastructure and production.

SIMATIC Energy Manager provides users with a scalable, non-sector-specific energy data management system for industrial operations.

Its functions range from energy monitoring, energy controlling, energy invoicing, baseline management and prognosis, through to the management of energy efficiency measures.

Among other things, SIMATIC Energy Manager provides an extensive and easy-to-use report system, as well as a dynamic, widget-based web dashboard for analyzing and distributing data once it has been acquired and analyzed.

SIMATIC Energy Manager is available in a **Basic** and a **PRO version**.

Advantages:

- Appropriate energy efficiency measures can be devised based on performance indicators and display options. When implemented successfully, cost savings are achieved
- Transparency at cost center level raises employee awareness and forms the basis for specifying clear, easy-to-understand aims, as well as for monitoring their achievement
- Close proximity to production allows energy performance evaluation of technological processes and equipment (e.g.: analysis based on machine status)
- Transparency combined with prognosis functions increases planning reliability and opens up new opportunities in energy procurement
- Energy controlling, with its flexible reporting and analysis functions, helps to ensure that efficient systems remains efficient
- Generates metrics for well-founded suggestions for increasing the efficiency of power generation systems and loads
- Fulfills legal obligations for monitoring and reporting on greenhouse gas emissions (CO₂)

Note:

Upgrading from SIMATIC Energy Manager PRO 7.0 to SIMATIC Energy Manager PRO 7.1 is possible at any time and is included in the SIMATIC Energy Manager PRO SUS.

HMI Software

Software for energy management

SIMATIC Energy Manager

Benefits

Highlights of version 7.1

Simple entry with the SIMATIC Energy Manager Basic:

Energy Manager Basic can be configured completely in the web and provides you with a simple introduction to energy data management. An upgrade from the Basic variant to the PRO variant is possible at any time with the appropriate license key.

- Web-based system
- Easy configuration of dashboards, charts and reports
- Configuration of data points and the OPC UA, OPC DA, OPC HDA, Energy Suite, WinCC/PCS 7, and Modbus/TCP interfaces, as well as manual data acquisition
- Simple authorization concept
- The web client is available in the languages en, de, it, fr, es and cn
- Configuration of key data with a formula editor
- Configuration of parameters to display prices or factors
- Tabular overview and options for structuring data sources, data points, key data and parameters
- Configuration of essential settings, e.g. email settings, backup, units, regional settings, account settings

Data export into MindSphere V3.0 also possible with Energy Manager Basic:

- Data points can be created automatically in MindSphere
- Data can be transferred cyclically into MindSphere

Support of the S7 energy efficiency monitor by Energy Manager PRO:

- The S7 energy efficiency monitor as an instruction in the TIA Portal allows machine status-related energy data acquisition. Data is transferred to Energy Manager PRO via a communication module.
- Uniform and comparable display of efficiency indicators of machines/lines/cost centers
- Display of energy consumption and costs at machine level and cost center level
- Energy consumption and costs per workpiece, or shift
- Benchmarking of same machines/workpieces from different manufacturers

Setup:

- The setup can be used for updating Energy Manager PRO 7.0 as well as for a direct upgrade from B.Data 6.0 to Energy Manager PRO V7.1. The licenses have to be upgraded in the usual way, with a license update from 6.0 to 7.0, and then from 7.0 to 7.1.
- Upgrading from Energy Manager Basic to Energy Manager PRO is possible at any time with an appropriate license key

Design

SIMATIC Energy Manager V7.1

SIMATIC Energy Manager is available in a Basic and a PRO version. Basic is the starter version and is entirely web-based. An upgrade from Basic to PRO is possible by means of a license key. Both versions are supplied in a basic package to which tag packages can be added.

The **SIMATIC Energy Manager Basic** package includes:

- 50 tags
- 1 Energy Manager PRO acquisition component
- 1 Energy Manager Basic/PRO web client

The **SIMATIC Energy Manager PRO** package includes:

- 50 tags
- 1 Energy Manager PRO acquisition component
- 1 Energy Manager PRO client
- 1 Energy Manager Basic/PRO web client

Available tag packages:

- 50 tags
- 100 tags
- 250 tags
- 500 tags
- 1 000 tags
- 5 000 tags
- 30 000 tags

SIMATIC Energy Manager Basic/PRO Software Update Service (SUS)

For each Energy Manager system there is a corresponding SUS (Software Update Service), which is dependent on the number of tags.

The SUS is valid for 1 year. The contract is automatically extended by 1 more year unless canceled 3 months prior to expiration.

SIMATIC Energy Manager Basic/PRO extensions

The scope of Energy Manager can be extended with add-on packages:

- Energy Manager Basic/PRO web clients (3, 20 or 60)
- Energy Manager PRO client
- Energy Manager PRO acquisition component
- Energy Manager PRO Planning and Forecast
- Consumer Package 1 with S7-EE monitor
- Consumer Package 5 with S7-EE monitor
- Consumer Package 25 with S7-EE monitor
- Consumer Package 1 without S7-EE monitor
- Consumer Package 5 without S7-EE monitor
- Consumer Package 25 without S7-EE monitor

The number of clients and web clients indicates the number of times simultaneous access is possible.

Function

Acquisition and pre-processing of energy and operating data

- In addition to an interface to the SIMATIC Energy Suite, SIMATIC Energy Manager also offers the latest interface standards such as WinCC, OPC UA, OPC DA (DA, HA), OPC HDA, MODBUS TCP, ODBC, ASCII and XML, and machine drivers to the S7-EE monitor
- Preprocessing of energy data in a real-time calculation core that can be freely modeled including a formula editor for defining and configuring new calculation functions (heat calculations for boilers, quality for cogeneration plants, etc.)
- Energy Manager app for iOS and Android for mobile counter data acquisition
- Automatic plausibility check and generation of substitute values
- Long-term archive with versioning and compression functions
- Matrix editor and measured value editor for entering and processing energy and operating values
- Chart for presenting up-to-date (online) and historical load curves, as well as setpoint/actual value analyses
- Management and analysis of energy data
- Energy management dashboards for creating cross-company transparency through visualization of performance indicators and display of Sankey diagrams.

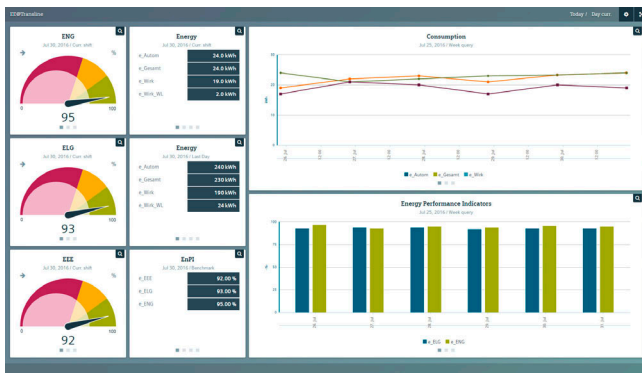

Monitoring

An important component of energy data management is the display and evaluation of operating data and performance indicators for the purpose of identifying actions for optimization and lowering costs and consumption.

Energy Manager provides the appropriate tools for displaying and evaluating operating data and performance indicators:

- Display of current and projected operating values together in one chart
- Reporting on quantities produced, consumption and costs
- Display of all relevant company data on a single dashboard



Controlling

Effective energy controlling is based on information about when and where energy is required. This is the only way that detailed information about optimization and potential savings can be provided. Reliable performance indicators form the basis for reports, such as those required for implementation of ISO 50001 requirements.

Energy Manager is the tool for effective controlling tasks:

- Freely configurable accounting of the energy flows of different media such as electricity, gas, or steam, from the main supply down to sub-distribution systems
- Determination of performance indicator values with direct reference to production batches or quantities for energy-related evaluation of production equipment
- Evaluation of energy purchase invoices for various media by entering counter readings, power and calculation parameters
- Target-performance analysis of energy consumption and costs according to predefined reference profiles or parameters
- Determination and display of statistical parameters such as time lines, distribution of hours or daily temperature figures
- Benchmarking of various plants or sites
- Machine-status-related energy analyses

HMI Software

Software for energy management

SIMATIC Energy Manager

Function (continued)

Energy Manager's automatic reporting system is used for presentations: Information is displayed in Microsoft Excel or Microsoft Word and can be prepared there as a table or diagram overview. In this way, you can generate, for example, monthly reports with current figures in Microsoft Excel, Microsoft Word or PDF format without additional configuration effort.

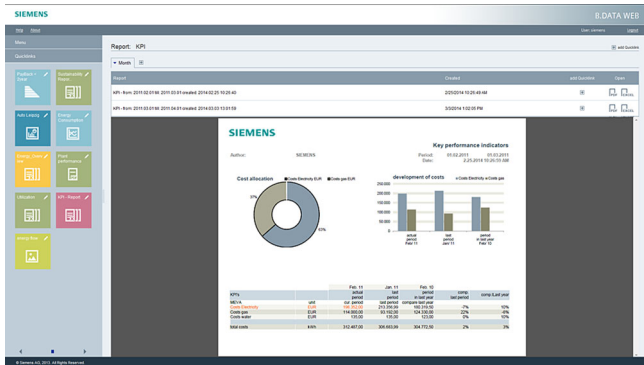

Cost-center-oriented accounting

Clear allocation creates awareness for saving energy and regulates accountability. Only those who are charged directly with the costs that they cause will be willing to change their behavior. By assigning costs according to the "costs-by-cause principle" and through incentive systems, cost center managers can accelerate energy-saving measures. Energy Manager enables costs-by-cause accounting of energy and material flows as well as allocation to individual plants, customers or cost units.

- Flexible modeling of hierarchic accounting structures
- Tariff allocation of quantities, flexible price assessment with tariff and price time series
- Transfer of consumption figures/costs to the ERP system

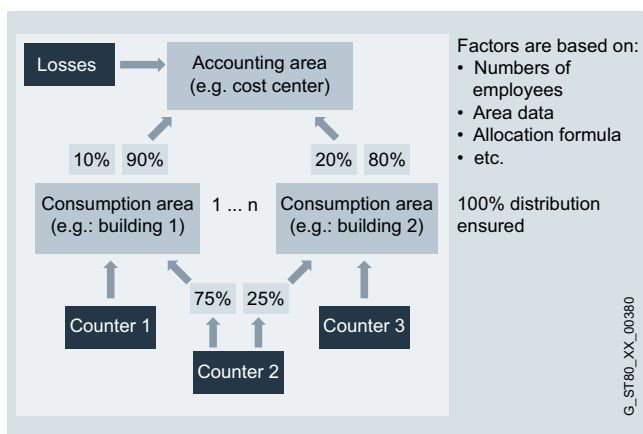

Baseline management

The ability to calculate performance indicators is a core task of an energy data management system. However, even if performance indicators are available, the user often still has to interpret them. With baseline management, a model based on historical data can calculate a theoretical energy consumption (baseline) for any time.

This theoretical energy consumption serves as a default value for energy monitoring or energy controlling. This enables the user to see at any time whether the actual energy consumption is above or below the calculated theoretical level. If the cumulative deviation of these two values over time is calculated, it is possible to determine the efficiency of a plant.

Energy forecast

Energy Manager PRO places all relevant information at your fingertips to give you the most accurate forecast possible of energy demand and of the load curve for one or more sites, buildings, production areas or individual consumers.

- Generation of requirement forecasts based on production-dependent factors (production planning) and basic load profiles (typical days)
- With multi-variable regression analysis, it is simple to evaluate and model influencing factors. This model can be used to calculate the future energy demand

Management of energy efficiency measures

- All of a site's energy efficiency measures are recorded centrally in Energy Manager PRO. Each energy efficiency measure can be assigned to a certain region, department or even a specific plant
- Automatic calculation of efficiency based on potential savings and costs of each energy efficiency measure
- Predefined status for implementation progress of energy efficiency measures
- Categorization: Predefined priorities or categories help to prioritize energy efficiency measures

Energy reporting

- Freely parameterizable report generator for creating balances, protocols, bills
- Fully automated reporting, email dispatch and document management
- Energy Manager web client for company-wide viewing of dashboards, reports and results
- Information about discrepancies from specified parameters through KPI warning system

Technical specifications

| SIMATIC Energy Manager PRO V7.1 | |
|---------------------------------|--|
| Operating system | <ul style="list-style-type: none"> Windows Server 2008 R2 (English/German) Windows Server 2012 R2 (English/German) Windows Server 2016 (English/German) Windows 7 Professional/Ultimate SP1 (English/German) Windows 8.1 Pro/Enterprise 64-bit (English/German) Windows 10 Pro/Enterprise 64-bit (English/German) Minimum of 8 GB RAM |

| SIMATIC Energy Manager PRO V7.1 | |
|-------------------------------------|--|
| Interface | In addition to an interface to WinCC and S7 controllers, Energy Manager PRO also offers the latest interface standards such as OPC DA, OPC HDA, OPC UA, MODBUS TCP, ODBC, ASCII and XML. |
| WinCC versions ¹⁾ | <ul style="list-style-type: none"> SIMATIC WinCC V7.2, V7.3 SE, V7.4 SIMATIC WinCC RT Professional V13, V14, V15 |
| PCS 7 versions ²⁾ | <ul style="list-style-type: none"> SIMATIC PCS 7 V8.1 SIMATIC PCS 7 V8.2 SIMATIC PCS 7 V9 |
| Virtualization | <ul style="list-style-type: none"> VMWare Workstation 12, 12.5, 14 VMWare ESX 6.0, 6.5 Microsoft Hyper-V for Windows Server 2012 R2, 2016 Microsoft Hyper-V Server 2012 R2, 2016 |

¹⁾ If an acquisition component is installed on a WinCC system, these requirements must also be complied with

²⁾ The SIMATIC Energy Manager PRO system for connection to the PCS 7 must always be installed on a separate PC

Ordering data

SIMATIC Energy Manager V7.1

Standard scope of supply

- SIMATIC Energy Manager Basic incl. 50 tags ¹⁾
- SIMATIC Energy Manager PRO incl. 50 tags ¹⁾
- SIMATIC Energy Manager PRO Powerpack Basic -> PRO
- Tag Package 50 ¹⁾
- Tag Package 100 ¹⁾
- Tag Package 250 ¹⁾
- Tag Package 500 ¹⁾
- Tag Package 1 000 ¹⁾
- Tag Package 5 000 ¹⁾
- Tag Package 30 000 ¹⁾

Download

- SIMATIC Energy Manager Basic incl. 50 tags ¹⁾
- SIMATIC Energy Manager PRO incl. 50 tags ¹⁾
- SIMATIC Energy Manager PRO Powerpack Basic -> PRO
- Tag Package 50 ¹⁾
- Tag Package 100 ¹⁾
- Tag Package 250 ¹⁾
- Tag Package 500 ¹⁾
- Tag Package 1 000 ¹⁾
- Tag Package 5 000 ¹⁾
- Tag Package 30 000 ¹⁾

Article No.

6AV6372-1DF07-1AX0
 6AV6372-2DF07-1AX0
 6AV6372-2DF07-1AX3
 6AV6372-2DF07-0CX0
 6AV6372-2DF07-0DX0
 6AV6372-2DF07-0EX0
 6AV6372-2DF07-0FX0
 6AV6372-2DF07-0GX0
 6AV6372-2DF07-0HX0
 6AV6372-2DF07-0JX0
 6AV6372-1DF07-1AH0
 6AV6372-2DF07-1AH0
 6AV6372-2DF07-1AH3
 6AV6372-2DF07-0CH0
 6AV6372-2DF07-0DH0
 6AV6372-2DF07-0EH0
 6AV6372-2DF07-0FH0
 6AV6372-2DF07-0GH0
 6AV6372-2DF07-0HH0
 6AV6372-2DF07-0JH0

Article No.

SIMATIC Energy Manager extensions

Standard scope of supply

- SIMATIC Energy Manager Basic/PRO, 3 web clients
- SIMATIC Energy Manager Basic/PRO, 20 web clients
- SIMATIC Energy Manager Basic/PRO, 60 web clients
- SIMATIC Energy Manager PRO client
- SIMATIC Energy Manager PRO Planning and Forecast
- SIMATIC Energy Manager PRO acquisition component

Download

- SIMATIC Energy Manager Basic/PRO, 3 web clients
- SIMATIC Energy Manager Basic/PRO, 20 web clients
- SIMATIC Energy Manager Basic/PRO, 60 web clients
- SIMATIC Energy Manager PRO client
- SIMATIC Energy Manager PRO Planning and Forecast
- SIMATIC Energy Manager PRO acquisition component

6AV6372-2DF27-0AX0
 6AV6372-2DF27-0BX0
 6AV6372-2DF27-0CX0
 6AV6372-2DF37-0AX0
 6AV6372-2DF47-0AX0
 6AV6372-2DF57-0AX0
 6AV6372-2DF27-0AH0
 6AV6372-2DF27-0BH0
 6AV6372-2DF27-0CH0
 6AV6372-2DF37-0AH0
 6AV6372-2DF47-0AH0
 6AV6372-2DF57-0AH0

HMI Software

Software for energy management

SIMATIC Energy Manager

Ordering data

SIMATIC Energy Manager PRO Consumer Package

Standard scope of supply

- Consumer Package 1 with S7-EE monitor³⁾
- Consumer Package 5 with S7-EE monitor³⁾
- Consumer Package 25 with S7-EE monitor³⁾
- Consumer Package 1 without S7-EE monitor
- Consumer Package 5 without S7-EE monitor
- Consumer Package 25 without S7-EE monitor

Download

- Consumer Package 1 with S7-EE monitor³⁾
- Consumer Package 5 with S7-EE monitor³⁾
- Consumer Package 25 with S7-EE monitor³⁾
- Consumer Package 1 without S7-EE monitor
- Consumer Package 5 without S7-EE monitor
- Consumer Package 25 without S7-EE monitor

SIMATIC Energy Manager PRO SUS²⁾

Standard scope of supply

- For max. additional 50 tags and/or 1 Consumer Package²⁾
- For max. additional 100 tags and/or 5 Consumer Packages²⁾
- For max. additional 500 tags and/or 25 Consumer Packages²⁾
- For max. additional 5 000 tags and/or 100 Consumer Packages²⁾
- For more than 5 000 tags and/or 100 Consumer Packages²⁾

Download

- For max. additional 50 tags and/or 1 Consumer Package²⁾
- For max. additional 100 tags and/or 5 Consumer Packages²⁾
- For max. additional 500 tags and/or 25 Consumer Packages²⁾
- For max. additional 5 000 tags and/or 100 Consumer Packages²⁾
- For more than 5 000 tags and/or 100 Consumer Packages²⁾

Article No.

6AV6372-2DF67-1AX0

6AV6372-2DF67-1BX0

6AV6372-2DF67-1CX0

6AV6372-2DF77-1AX0

6AV6372-2DF77-1BX0

6AV6372-2DF77-1CX0

6AV6372-2DF67-1AH0

6AV6372-2DF67-1BH0

6AV6372-2DF67-1CH0

6AV6372-2DF77-1AH0

6AV6372-2DF77-1BH0

6AV6372-2DF77-1CH0

6AV6372-2DF00-OCL0

6AV6372-2DF00-ODL0

6AV6372-2DF00-OFL0

6AV6372-2DF00-OHL0

6AV6372-2DF70-OXL0

6AV6372-2DF00-OCY0

6AV6372-2DF00-ODY0

6AV6372-2DF00-OFY0

6AV6372-2DF00-OHY0

6AV6372-2DF70-0XY0

Article No.

SIMATIC B.Data to Energy Manager PRO upgrades

Standard scope of supply

- Upgrade of systems with up to 50 tags and/or 1 Consumer Package
- Upgrade of systems with up to 100 tags and/or 5 Consumer Packages
- Upgrade of systems with up to 500 tags and/or 25 Consumer Packages
- Upgrade of systems with up to 5 000 tags and/or 100 Consumer Packages
- Upgrade of systems with more than 5 000 tags and/or more than 100 Consumer Packages

Download

- Upgrade of systems with up to 50 tags and/or 1 Consumer Package
- Upgrade of systems with up to 100 tags and/or 5 Consumer Packages
- Upgrade of systems with up to 500 tags and/or 25 Consumer Packages
- Upgrade of systems with up to 5 000 tags and/or 100 Consumer Packages
- Upgrade of systems with more than 5 000 tags and/or more than 100 Consumer Packages

SIMATIC Energy Manager Basic/PRO TRIAL

Standard scope of supply

6AV6372-2DF07-1CX4

6AV6372-2DF07-1DX4

6AV6372-2DF07-1FX4

6AV6372-2DF07-1HX4

6AV6372-2DF77-1XX4

6AV6372-2DF07-1CH4

6AV6372-2DF07-1DH4

6AV6372-2DF07-1FH4

6AV6372-2DF07-1HH4

6AV6372-2DF77-1XH4

6AV6372-2DF17-1AX0

- ¹⁾ The tag packages dynamically expand the number of tags. The total number of tags is incremented by the value of the tag package in each case.
- ²⁾ The SUS contract runs for 1 year. The contract is automatically extended by a further year unless canceled 3 months prior to expiration.
- ³⁾ The license number on the certificate is used to activate the S7 instruction; a separate license certificate is required for each machine.

Additional information is available on the Internet at:

<http://www.siemens.com/simatic-energy-manager-pro>

Overview

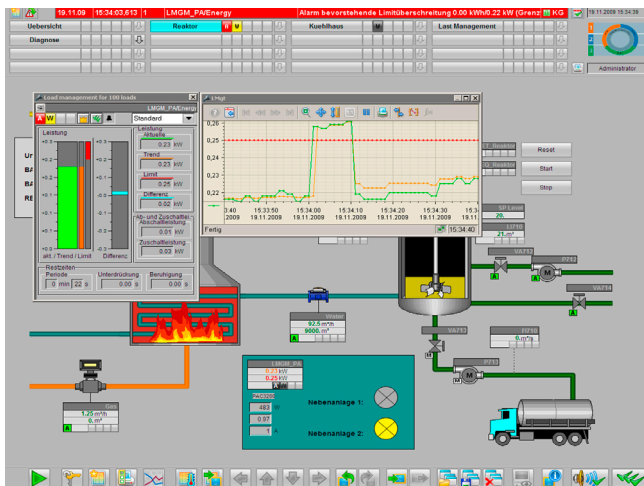

SIMATIC powerrate, as an option for WinCC / PCS 7, ensures transparency in energy consumption from the feed to the load.

SIMATIC powerrate is used in all sectors in which WinCC or PCS 7 are deployed and energy efficiency considerations play a major role. Total integration into WinCC or PCS 7 means that there is no need for a special system environment. Predefined modules and symbols give you the assurance of building on tested product components, with interfaces that support customized expansion.

SIMATIC powerrate therefore provides a solution that you can use to obtain an overview of the energy consumption of a plant easily and cost-effectively through integration in an existing SIMATIC SCADA system.

Benefits

- Identification of energy-intensive equipment and processes to develop measures for improving energy efficiency.
- Comparison of consumption profiles for more efficient processes.
- Optimization of the company according to energy parameters, based on an evaluation of consumption and costs.
- Compliance with the contractually agreed power limits, thus preventing higher power supply costs or penalty payments.
- Integration of the 7KM PAC3200/4200 measuring devices for a clear overview of selected measured values and alarms.
- Integration of switches with an overview of the switch status and the switching possibilities.
- Accurate assignment and comparison of the consumption data of specific work processes or batches

Design

SIMATIC powerrate comprises the following components:

- Blocks for acquiring and conditioning energy data
- Faceplates for displaying and editing energy data
- Blocks for implementing load management (calculating the trend, monitoring the limit, releasing/inhibiting loads), batch-related consumption recording and for integrating measuring instruments and switches
- Additional blocks – for example, for time synchronization, data backup, data exchange with archives
- Faceplates for displaying results and entering values (e.g. for configuration, or manually measured values)
- Excel-based reports for allocating energy data to cost centers, for batch-related evaluation and for determining and displaying the load duration curve
- Exporting data to Excel

Function

Acquiring and conditioning energy data

Using ready-to-use function blocks, energy data can be acquired by any PROFIBUS-capable devices. The data can be input to the function blocks in the form of counter pulses, count values or power values. Count values can also be entered manually.

From this data, the function block calculates the power averages and the work values for a predefined period. This calculated data is subsequently saved in the WinCC archive. In addition, a final value forecast is extrapolated for the power values for each period.

A sample function (heat calculation) that can be adapted to the needs of the customer at any time by means of open interfaces has been implemented for the purpose of visualizing customized calculations.

Data from manually read counters can be entered directly into the system and used for further analysis. Absolute numerical values (entry of an absolute value instead of the difference from the previous value) can also be recorded and used in further processing.

Displaying energy data

The up-to-date, acquired energy data is displayed as power averages/work values for each time interval (total value for the previous interval, current value of the current interval, extrapolated value for the end of the current interval). A load trend display enables analysis of archived energy data as well as its representation in tables.

HMI Software

Software for energy management

SIMATIC powerrate

Function (continued)

Further processing of data

The archived data can be exported to Excel directly from WinCC using the export functions. The exported energy data can also be included in further customized processing. WinCC tools can be used to access the data from the WinCC archive.

Reports

For this purpose, selected energy data is read from archives (Tag Logging archive, user archives) from the WinCC Runtime database; using Microsoft Excel the following reports can then be generated:

- **Cost center report**
Here the consumption can be allocated to different cost centers and the costs can be calculated on the basis of predefined tariffs. The results can be output by means of 2 reports in the form of tables or diagrams.
- **Load duration curve**
An analysis is carried out on the basis of the archived power averages to establish how often a certain power average has occurred in a given period. It can be quickly detected from this characteristic curve whether temporary power peaks exist which can represent a possible starting point for cost savings by means of load management.
- **Batch report**
This is used to allocate consumption to batches, whereby the data can be presented in chronological order or in order of batch name.

The generation of exports or reports can be initiated manually or automatically time-controlled (daily, weekly or monthly).

Load management

Contractually agreed power limits (in the case of electricity, normally the 15-minute average power value) must be observed, otherwise penalty payments may be incurred or significantly higher supply prices become due to the energy supply company. The load management feature of SIMATIC powerrate carries out cyclic trend calculations in order to issue warnings/alarms if violation of the limit is likely and to switch off loads in accordance with the given configuration should this be required. If a limit is exceeded despite this, the latest load management data is archived to enable future evaluation or analysis.

To prevent unnecessary switching operations, numerous parameters are available for adapting the load management to the current process conditions - and all this can be done conveniently via the faceplate.

For loads that are distributed over different PLCs, SIMATIC powerrate contains appropriate PLC-to-PLC communication blocks which can be used to integrate these loads into the load management system. Load management is scalable, according to the maximum number of loads to be integrated or monitored, for up to 10, 25, 50, 75 or 100 loads. Load management can be performed for different media (e.g. electricity, gas) simultaneously.

Batch-related consumption recording

A batch comprises all the units of a product that have been produced in one production cycle, i.e. under identical conditions. Batch-related consumption recording allows accurate recording of energy consumption for each batch. Batch-related consumption recording is possible for five types of energy each with up to 10 loads. Appropriate reports can be generated for analysis of the data (see also the batch report).

Integration of measuring devices 7KM PAC3200/PAC4200

If the 7KM PAC3200/PAC4200 measuring devices are integrated, selected measured values can be displayed and alarms (current, voltage, pulse frequency too high) can be generated from the digital status information and displayed.

Integration of switches

Switch integration via digital inputs/outputs (DI/DO) supports display of the switch status (On, Off, tripped, unplugged).

With the appropriate authorization, switching is also possible via the faceplate. Switching takes place in a 2-step operation (switch command is issued, followed by a prompt for repeated confirmation; the switch command is not forwarded to the switch until confirmation has been received).

WinCC Web Navigator support

Makes the powerrate functionality available over the Web.

Special functions

To avoid data loss in the event of a communication fault, the data is stored temporarily in a circulating buffer on the S7.

Technical specifications

| SIMATIC powerrate V4.0 SP3 | |
|--|--|
| Hardware requirements SIMATIC powerrate can be used in the PCS 7 or WinCC SCADA environments. For installation, the respective hardware requirements of the following products apply Released CPUs - SIMATIC powerrate is released in the PCS 7 environment for Released CPUs - SIMATIC powerrate is released in the WinCC SCADA environment for: | <ul style="list-style-type: none"> • PCS 7 • STEP 7 and WinCC SCADA <ul style="list-style-type: none"> • S7-400 CPUs supported by PCS 7 • WinAC RTX 2010 SP1 and SP2 <ul style="list-style-type: none"> • S7-400 • S7-300 - SIMATIC S7 CPU 319-3 PN/DP V2.5 and higher - SIMATIC S7 CPU 317-2 PN/DP V2.6 and higher - SIMATIC S7 CPU 315-2 PN/DP V3.1 and higher • SIMATIC ET 200S IM151-8 PN/DP CPU V3.2 and higher Firmware version V3.x or later is recommended for S7-300 controllers. CPUs with firmware version V3.2 or higher must be used for the implementation of PROFienergy I-device blocks PR3_PE_IDEV and PRx_PE_RD. <ul style="list-style-type: none"> • WinAC RTX 2010 SP1 and SP2 |
| Software requirements You can use SIMATIC powerrate in the PCS 7 or WinCC SCADA environments. For installation, the respective software requirements of the following products apply: The library is released for the following PCS 7 versions The library is released for the following WinCC version with the corresponding versions of STEP 7 For use with WinCC V7.3 or V7.2, the following installations are required: powerrate Reports has been released for the following versions | <ul style="list-style-type: none"> • PCS 7 • STEP 7 and WinCC SCADA <ul style="list-style-type: none"> • SIMATIC PCS 7 V8.1 • SIMATIC PCS 7 V8.0 SP2 • SIMATIC PCS 7 V7.1 SP4 <ul style="list-style-type: none"> • SIMATIC WinCC V7.3 Second Edition • SIMATIC WinCC V7.2 Update 1 or higher (Update 2 is recommended) <ul style="list-style-type: none"> • WinCC minimum installation - Basic Process Control - User archives for load management and batch-oriented energy acquisition • WinCC add-on "AS-OS Engineering" For the use of SIMATIC powerrate V4.0, WinCC must execute in integrated mode with STEP 7. <ul style="list-style-type: none"> • SIMATIC NET • STEP 7 <ul style="list-style-type: none"> • Microsoft Excel 2003 • Microsoft Excel 2007 • Microsoft Excel 2010 • Microsoft Excel 2013 |

Ordering data

Article No.

| | |
|---|--------------------|
| SIMATIC powerrate V4.0 SP3 ES + OS Runtime¹⁾ Also includes: <ul style="list-style-type: none"> • License for WinCC/User Archive • Block library PAC3200 for WinCC • Block library PAC3200, 3WL/3VL for PCS 7 | 6AV6372-1DE04-0AX0 |
| SIMATIC powerrate V4.0 SP3 Upgrade Upgrade V3.x to V4.0 SP3, ES + OS-RT ¹⁾ | 6AV6372-1DE04-0AX4 |
| SIMATIC powerrate V4.0 SP3 Update Update V4.0 (SP1 or SP2) to V4.0 SP3 | 6AV6372-1DE04-0AX3 |
| SIMATIC powerrate V4.0 SP3 Trial License Limited 30-day ES + OS Runtime license | 6AV6372-1DE04-0AX7 |

¹⁾ For operation on a WinCC/PCS 7 OS single-user workstation or server and any number of automation systems. When using additional WinCC/PCS 7 OS single-user stations/servers, one license is required per WinCC/PCS 7 OS single-user station/server.

More information

Additional information is available on the Internet at:

<http://www.siemens.com/simatic-powerrate>

Important information on the use of SIMATIC powerrate is available on the Internet at:

<http://support.automation.siemens.com/WW/view/en/48204134>

HMI Software

SIMATIC WinCC flexible

Introduction

Overview

SIMATIC WinCC flexible ES engineering software

- Family of configuration systems with WinCC flexible/ Compact/Standard/Advanced for SIMATIC operator panels, the HMI part of SIMATIC C7 as well as for the WinCC flexible Runtime PC-based visualization software
- Runs on Windows 7 Professional, Ultimate, Enterprise / Windows 10 Professional, Enterprise
- Can be expanded by the option "WinCC flexible/ChangeControl" for version management and change logging

SIMATIC WinCC flexible Runtime visualization software

- Modular PC-based HMI solution for single-user systems directly at the machine (further development of ProTool/ Pro RT)
- Runs on Windows 7 Professional, Ultimate, Enterprise / Windows 10 Professional, Enterprise
- Basic package for visualization, reporting and logging; can be expanded by implementing option packages
- Flexible expansion possible with VB scripts and customized ActiveX controls created with OPP (Open Platform Program)
- Can be integrated into automation solutions based on TCP/IP networks
- Expanded service concepts with remote operation, diagnostics and administration over the intranet and Internet in combination with email communication

Overview

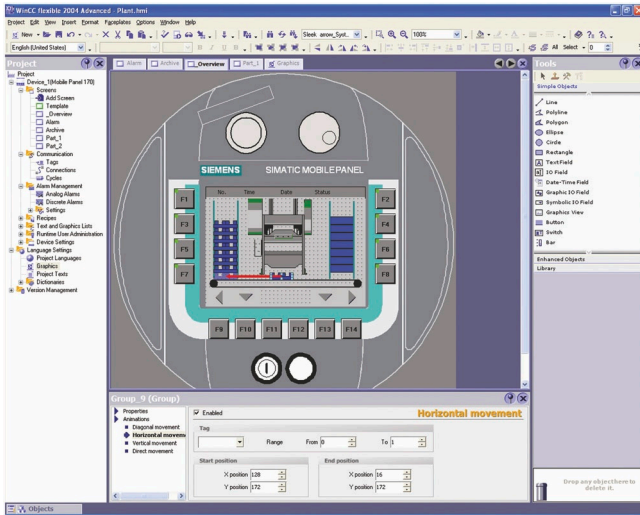

- Uniform family of engineering tools for configuring SIMATIC HMI operator panels, the operator controls of SIMATIC C7 units, SINUMERIK Panel PCs as well as the PC-based visualization software WinCC flexible Runtime.
- Runs on Windows 7 Professional, Ultimate, Enterprise / Windows 10 Professional, Enterprise
- Current version:
 - SIMATIC WinCC flexible 2008 SP5 Micro
 - SIMATIC WinCC flexible 2008 SP5 Compact
 - SIMATIC WinCC flexible 2008 SP5 Standard
 - SIMATIC WinCC flexible 2008 SP5 Advanced

Application

SIMATIC WinCC flexible Compact/Standard/Advanced are engineering tools for configuring SIMATIC HMI operator panels, the operator controls of SIMATIC C7 units, SINUMERIK Panel PCs as well as the PC-based WinCC flexible Runtime visualization system.

Depending on the selected product, various target systems can be configured:

WinCC flexible Compact

In addition to the target systems that are configured using WinCC flexible Micro:

- Basic Panels: KTP400 Basic, KTP600 Basic, KTP1000 Basic, TP1500 Basic
- Mobile Panels: Mobile Panel 170, Mobile Panel 177
- 70 series Panels: OP 73, OP 77A, OP 77B
- 170 series Panels: TP 170A, TP 177A, TP 170B, TP 177B, OP 170B, OP 177B
- 170 series Multi Panels: MP 177
- C7 devices: C7-635 (Touch/Key)

WinCC flexible Standard

In addition to the target systems that are configured using WinCC flexible Compact:

- Mobile Panels: Mobile Panel 277
- 270 series panels: TP 270, TP 277, OP 270, OP 277
- 270 series Multi Panels: MP 270B, MP 277
- 370 series Multi Panels: MP 370, MP 377
- C7 devices: C7-636 (Touch/Key)

WinCC flexible Advanced

In addition to the target systems that are configured using WinCC flexible Standard:

- Standard PC
- SIMATIC Panel PC: IPC227E, IPC227D, IPC427E, IPC427D, IPC627D, IPC827D
- SIMATIC Box PC: IPC227E, IPC227D, IPC427E, IPC427D, IPC627D, IPC827D
- SIMATIC Rack PC: IPC347E, IPC547G, IPC647D, IPC847D
- SINUMERIK Panel PC: HT8, OP08T, OP010, OP012, TP012, OP015, TP015, OP015A

For configuring panels released after the start of delivery of WinCC flexible 2008, an HSP (Hardware Support Package) is required that can be downloaded free of charge via the following link:
<http://www.siemens.com/wincc-flexible-hsp>

Technical specifications

| System requirements (minimum requirements) | WinCC flexible Engineering Software |
|---|--|
| Operating system | <ul style="list-style-type: none"> • Windows 7 Professional SP1, Ultimate/Enterprise SP1 (32-bit and 64-bit) • Windows 10 Professional, Enterprise, LTSB Enterprise (64-bit) |
| Processor | Pentium 4 (or comparable) processor running at 1.6 GHz or faster |
| Resolution | 1024 x 768 or higher |
| Main memory (RAM) | ≥ 1 GB, ≥ 512 MB for WinCC flexible Micro |
| Hard disk (free memory space)¹⁾ | ≥ 2 GB ²⁾ ≥ 1.2 GB for WinCC flexible Micro ³⁾ |
| DVD drive | for software installation |

¹⁾ In addition to WinCC flexible, Windows also requires free hard drive space; e.g. space should be reserved for the page file. The following formula has proven itself in the past: The size of the swap file = 3 x the size of available RAM. For further information, refer to your Windows documentation

²⁾ When installing one language. An additional 200 MB are required for each further language. In the case of different partitions for system and configuration: System partition approx. 700 MB, project partition approx. 1.3 GB.

³⁾ When installing one language. An additional 80 MB are required for each further language. In the case of different partitions for system and configuration: System partition approx. 600 MB, project partition approx. 600 MB.

HMI Software

SIMATIC WinCC flexible

SIMATIC WinCC flexible ES

Ordering data

WinCC flexible 2008 Compact incl. SP5

- Software and documentation on DVD, floating license, license key on USB stick
- As download ³⁾, software and license key download, floating license, email address required for delivery

6AV6611-0AA51-3CA5

6AV6611-0AA51-3CH5

WinCC flexible 2008 Standard incl. SP5

- Software and documentation on DVD, floating license, license key on USB stick
- As download ³⁾, software and license key download, floating license, email address required for delivery

6AV6612-0AA51-3CA5

6AV6612-0AA51-3CH5

WinCC flexible 2008 Advanced incl. SP5

- Software and documentation on DVD, floating license, license key on USB stick
- As download ³⁾, software and license key download, floating license, email address required for delivery

6AV6613-0AA51-3CA5

6AV6613-0AA51-3CH5

WinCC flexible /ChangeControl for WinCC flexible 2008 Compact/Standard/Advanced ^{1) 2)}

- Floating license, option, license key only
- as download ³⁾, only license key download, floating license, email address required for delivery

6AV6613-6AA01-3AB5

6AV6613-6AA01-3AH5

Powerpacks

SIMATIC WinCC flexible Power Packs

Floating license, license key only on USB stick

- WinCC flexible 2008 Standard to 2008 Advanced
- WinCC flexible 2008 Compact to 2008 Advanced
- WinCC flexible 2008 Compact to 2008 Standard

As download ³⁾, floating license, license key download only, email address required for delivery

6AV6613-2CD01-3AD5

6AV6613-2BD01-3AD5

6AV6612-2BC01-3AD5

- WinCC flexible 2008 Standard to 2008 Advanced

6AV6613-2CD01-3AJ5

- WinCC flexible 2008 Compact to 2008 Advanced

6AV6613-2BD01-3AJ5

- WinCC flexible 2008 Compact to 2008 Standard

6AV6612-2BC01-3AJ5

Article No.

Updates

WinCC flexible 2008 Compact/Standard/Advanced Update 2008, 2008 SP1, SP2, SP3 -> SP5

6AV6613-0AA51-3CU8

Upgrades

SIMATIC WinCC flexible 2004/2005/2007 to SIMATIC WinCC flexible 2008 incl. SP5

- Upgrade to WinCC flexible 2008 Compact, incl. ChangeControl option ¹⁾
- Upgrade to WinCC flexible 2008 Standard, incl. ChangeControl option ¹⁾
- Upgrade to WinCC flexible 2008 Advanced, incl. ChangeControl option ¹⁾

6AV6611-0AA51-3CE5

6AV6612-0AA51-3CE5

6AV6613-0AA51-3CE5

As download ³⁾,

Email address required for delivery

- Upgrade to WinCC flexible 2008 Compact, incl. ChangeControl option ¹⁾
- Upgrade to WinCC flexible 2008 Standard, incl. ChangeControl option ¹⁾
- Upgrade to WinCC flexible 2008 Advanced, incl. ChangeControl option ¹⁾

6AV6611-0AA51-3CK5

6AV6612-0AA51-3CK5

6AV6613-0AA51-3CK5

¹⁾ A separate license for WinCC flexible /ChangeControl must be purchased for each engineering station

²⁾ The ChangeControl option has not been released for integrated operation with STEP 7

³⁾ Current information and availability regarding the new type of delivery can be found at: <http://www.siemens.com/tia-online-software-delivery>

More information is available on the Internet at:

<http://www.siemens.com/wincc-flexible>

Note:

Do you require a specific modification or extension to the products described here? You will find information about the Open Platform Program for the creation of user-specific functions and controls for WinCC flexible under "Customized Products".

Overview

PC-based visualization software for single-user systems directly at the machine.

- Runs on Windows 7 Professional, Ultimate, Enterprise and Windows 10 Professional, Enterprise
- Current version: SIMATIC WinCC flexible 2008 SP5 Runtime

SIMATIC WinCC flexible Runtime is configured with the SIMATIC WinCC flexible Advanced configuration software.

Application

SIMATIC WinCC flexible Runtime is the high-performance visualization software for simple visualization tasks at machine level. It can be used as a single-user solution for all automation applications in factory automation, process automation and building services automation.

SIMATIC WinCC flexible Runtime can be used in combination with the following operator panels:

- SIMATIC Panel PCs
 - PC IL 70/77
 - Microbox 420
 - Panel PCs 477/477B/477C
 - Panel PCs 577/577B/577C
 - Panel PCs 670/677/677B/677C
 - Panel PCs 870/877
- SINUMERIK Panel PCs
 - HT8; OP08T
 - OP010, OP012, OP015
 - TP012, TP015, OP015A
- Standard PCs with resolutions (W x H in pixels) of:
 - 4:3 format: 640 x 480, 800 x 600, 1 024 x 768, 1 280 x 1 024, 1 600 x 1 200
 - Widescreen format: 800 x 480, 1 280 x 800, 1 366 x 768, 1 440 x 900, 1 680 x 1 050, 1 920 x 1 080, 1 920 x 1 200, 1 980 x 1 080

Design

SIMATIC WinCC flexible Runtime is available as a software package with 128, 512, 2048 or 4096 PowerTags. The term PowerTags is used exclusively to identify process variables and range pointers that have a process link to the controller. Variables without process link, constant limit values of variables, and messages (up to 4000 bit-triggered messages) are also available for additional system performance.

The range of functions of WinCC flexible Runtime includes the centralized HMI components for visualizing and reporting, and it can be expanded to suit requirements and costs by using optional packages.

SIMATIC WinCC flexible Runtime is configured with the SIMATIC WinCC flexible Advanced configuration software.

Function

| System requirements | WinCC flexible Runtime |
|--|---|
| Operating system | <ul style="list-style-type: none"> • Windows 7 Professional / Ultimate / Enterprise (32-bit and 64-bit) • Windows 7 Embedded Standard, Standard with SP1 (32-bit) ¹⁾ • Windows 10 Professional, Enterprise, LTSB Enterprise • Windows 10 IoT LTSB Enterprise ¹⁾ |
| Processor ⁴⁾ | <ul style="list-style-type: none"> • Minimum: Windows 7: 1 GHz • Recommended: Windows 7: ≥ 1 GHz |
| Graphics | <ul style="list-style-type: none"> • Minimum: SVGA • Resolution: 640 x 480 to 1600 x 1200 or 800 x 480 to 1980 x 1080 |
| RAM ²⁾ | <ul style="list-style-type: none"> • Minimum: Windows 7: 1 GB • Recommended: Windows 7: ≥ 1 GB |
| Hard disk (free memory space) ³⁾ | ≥ 250 MB |

¹⁾ Only on approved systems such as SIMATIC IPCs.

For more detailed information, please contact your Siemens contact person.

²⁾ RAM requirements are determined primarily by the size of the graphics used.

³⁾ Without taking archives into account. In addition to the space needed by WinCC flexible, Windows also requires space on the hard disk; e.g. for the swap file. The following formula has proven itself in the past: The size of the swap file = 3 x the size of the RAM. For further information, refer to your Windows documentation

⁴⁾ More powerful systems (Pentium 4 and higher) may be required in order to use options

HMI Software

SIMATIC WinCC flexible

SIMATIC WinCC flexible RT

Integration

SIMATIC WinCC flexible Runtime supports linking to:

| Protocol | PC interfaces | |
|---|---|--|
| SIMATIC S5 via AS511 (TTY) | | |
| S5-90U | COM1/COM2 ¹³⁾ | |
| S5-90U | | |
| S5-100U (CPU 100, 102, 103) | | |
| S5-115U (CPU 941, 942, 943, 944, 945) | | |
| S5-135U (CPU 928A, 928B) | | |
| S5-155U (CPU 946/947, 948) | | |
| SIMATIC S5 via PROFIBUS DP ¹⁾ | | |
| S5-95U/L2-DP master | CP 5512 ²⁾ | |
| S5-115U (CPU 941, 942, 943, 944, 945) | | |
| S5-135U (CPU 928A, 928B) | | |
| S5-155U (CPU 946/947, 948) | | |
| SIMATIC S7 via PPI | | |
| S7-200 | CP 5612 CP 5621 ¹⁾ CP 5622 CP 5613 A3 CP 5614 A3 CP 5623 CP 5624 CP 5711 PC/PPI adapter ³⁾ | |
| SIMATIC S7 via MPI | | |
| S7-200 (except CPU 212) ⁴⁾ | CP 5612 CP 5621 ¹⁾ CP 5622 CP 5613 A3 CP 5614 A3 CP 5623 CP 5624 CP 5711 PC adapter USB A2 ⁶⁾ Teleservice V6.1 | |
| S7-300 | | |
| S7-400 | | |
| WinAC Basis (V3.0 and higher) | | |
| WinAC RTX | | |
| SIMATIC S7 via PROFIBUS DP ⁵⁾ | | |
| S7-215 ⁴⁾ | | CP 5612 CP 5621 ¹⁾ CP 5622 CP 5613 A3 CP 5614 A3 CP 5623 CP 5624 CP 5711 |
| S7-300 CPUs with integral PROFIBUS-SS | | |
| S7-300 with CP 342-5 | | |
| S7-400 CPUs with integral PROFIBUS-SS | | |
| S7-400 with CP 443-5 or IM 467 | | |
| WinAC Basis (V3.0 and higher) | | |
| WinAC RTX | | |

¹⁾ WinCC flexible Runtime is passive (DP slave); the function block required for the link is included in the scope of supply of WinCC flexible

²⁾ For Microbox 427 and Panel PC 477/577/677 via internal MPI/DP interface

³⁾ Only point-to-point to S7-200; no configuration download, operating systems: Windows XP; article number: 6ES7901-3CB30-0AX0

⁴⁾ Constraint with regard to baud rate for S7-200; see Catalog ST 70

⁵⁾ WinCC flexible RT is active; communication with S7 functions

⁶⁾ Only point-to-point to S7-300/-400; no configuration download, operating systems: Windows XP or higher; article number: 6GK1571-0BA00-0AA0 (USB)

⁷⁾ For Microbox 427 and Panel PC 477/577/677/877 via internal Ethernet interface

⁸⁾ For further information, see Catalog PM 21

⁹⁾ "SINUMERIK HMI copy license OA" option required; for further information, see Catalog NC 60

SIMATIC S7 via Ethernet (TCP/IP)

| | |
|--|--|
| S7-200 with CP 243-1 | CP 1612 A2 ⁷⁾ CP 1613 A2 |
| S7-300 CPUs with integral Ethernet interface | |
| S7-300 with CP 343-1 | |
| S7-400 CPUs with integral Ethernet interface | |
| S7-400 with CP 443-1 | |
| WinAC Basis (V3.0 and higher) | |
| WinAC RTX | |

SIMATIC S7 via integrated interface

| | |
|-------------------------------|---------------------------|
| WinAC Basis (V2.0 and higher) | Internal system interface |
| WinAC RTX | |

SIMATIC 505 NITP

| | |
|-------------------------------|-----------|
| SIMATIC 500/505 RS 232/RS 422 | COM1/COM2 |
|-------------------------------|-----------|

SIMATIC 505 via PROFIBUS DP

| | |
|------------------------------|--|
| SIMATIC 545/555 with CP 5434 | CP 5612 ²⁾ CP 5622 ²⁾ |
|------------------------------|--|

SIMOTION ⁸⁾

SINUMERIK ⁹⁾

Third-party controllers

| | |
|---------------------------|--------------------------|
| Allen Bradley (DF1/DH485) | COM1/COM2 |
| Allen Bradley (Ethernet) | CP 1612 A2 ⁷⁾ |
| GE Fanuc (SNP/SNPX) | COM1/COM2 |
| LG GLOFA GM | COM1/COM2 |
| Mitsubishi (FX/MP4) | COM1/COM2 |
| Modicon (Modbus) | COM1/COM2 |
| Modicon (Modbus TCP/IP) | CP 1612 A2 ⁷⁾ |
| OMRON (Link/Multilink) | COM1/COM2 |

OPC ¹⁰⁾ ¹²⁾

| | |
|--------------------------------------|--------------------------|
| Data Access V2.05a (client + server) | CP 1612 A2 ⁷⁾ |
| Data Access XML V1.00 (client) | |

HTTP communication for data exchange between SIMATIC HMI (client + server) ¹¹⁾ ¹²⁾

| | |
|--|--------------------------|
| | CP 1612 A2 ⁷⁾ |
|--|--------------------------|

¹⁰⁾ OPC Client is included in scope of supply, the "WinCC flexible/OPC Server for WinCC flexible Runtime" license is required for the OPC Server option

¹¹⁾ "WinCC flexible/Sm@rtAccess for WinCC flexible Runtime" license required

¹²⁾ OPC and HTTP communication are additive, i.e. can be used in conjunction with the PLC links listed above

¹³⁾ Via PC cable with integrated level converter RS 232/TTY; article number: 6ES5734-1BD20

¹⁴⁾ For information about SIMATIC Panels that support OPC/http communication, see the overview under "System interfaces".

Integration (continued)

Application note

In parallel with each and every PLC link, WinCC flexible Runtime supports the use of the OPC Client channel; this enables, for example, connection to an SNMP OPC Server for the purpose of visualizing the data stored there. The SNMP OPC Server provides a means of monitoring network components of any type (e.g. switches) which support the OPC protocol.

For further information, see Catalog IK PI.

Note:

For further information, see "Operator Control and Monitoring Devices/ System interfaces"

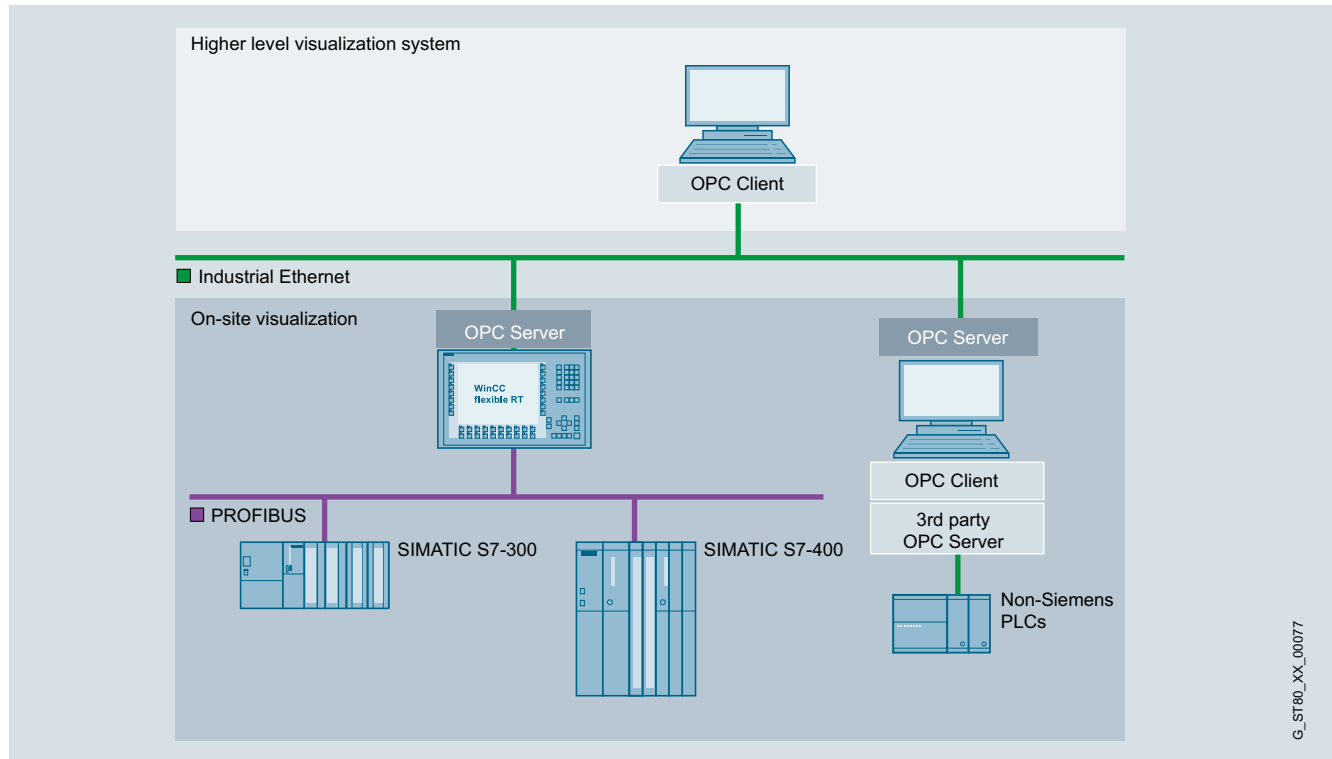

SIMATIC WinCC flexible Runtime application example

HMI Software

SIMATIC WinCC flexible

SIMATIC WinCC flexible RT

Technical specifications

| Type | SIMATIC WinCC flexible Runtime |
|---|---|
| | The specifications are maximum values |
| Displays | 500 |
| • Fields per screen | 400 |
| • Variables per screen | 400 |
| • Static text | 30,000 |
| • Graphics objects | 2,000 |
| • Complex objects per display (e.g. bars) | 40 |
| • Trends | 800 |
| • Graphics lists ¹⁾ | 500 |
| • Text lists ¹⁾ | 500 |
| • Number of entries in symbol tables | 3,500 |
| Variables | 4,096 ³⁾ |
| Messages bit-triggered / analog | 4,000 / 500 |
| • Message text (number of characters) | 80 |
| • Number of process values per message | 8 |
| • Size of message buffer | 1,024 |
| • Pending message events | 500 |
| Archives ⁴⁾ | 100 |
| • Archivable data | Process data, messages |
| • Max. number of entries per archive (incl. all archive segments) | 500,000 |
| • Archive types | Short-term archive, sequence archive (max. 400 per archive) |
| • Data storage format | CSV (Comma Separated Variable), RDB (Runtime Data Base), interface to MS SQL database |
| Recipes⁴⁾ | 1,000 |
| • Elements per recipe | 2,000 ³⁾ |
| • Data records per recipe | 5,000 ²⁾ |
| Password protection | |
| • User rights | 32 |
| • Number of user groups | 50 |
| Visual Basic scripts | 200 |
| Online languages, max. | 16 |
| Communication | |
| SIMATIC S7 MPI interface/ PROFIBUS DP interface | |
| • Number of connectable stations, max. | Depending on the scope of the configuration (communication) from the point of view of WinCC flexible Runtime, as many as 8 connections are possible |
| SIMATIC S7 PPI interface | |
| • Number of connectable stations, max. | 1 from viewpoint of WinCC flexible Runtime |
| SIMATIC S5 PROFIBUS DP interface | |
| • Number of connectable stations, max. | 1 from viewpoint of WinCC flexible Runtime |
| Multi-protocol operation | Yes, OPC Client or SIMATIC HMI HTTP protocol are additive, i.e. can be used in conjunction with other PLC links |

¹⁾ Together only 500 text and graphics lists

²⁾ Dependent on memory medium used

³⁾ Dependent on number of licensed PowerTags

⁴⁾ Option for SIMATIC WinCC flexible Runtime. For further information, refer to "WinCC flexible options".

Ordering data

Article No.

SIMATIC WinCC flexible 2008 Runtime

for PC systems; software and documentation on DVD, including software of the options for PC systems ¹⁾; Single license, license key on USB stick for:

- 128 PowerTags (RT 128)
- 512 PowerTags (RT 512)
- 2 048 PowerTags (RT 2 048)
- 4 096 PowerTags (RT 4 096)

as download ²⁾

Single license, software and license key download, email address required for delivery.

- 128 PowerTags
- 512 PowerTags
- 2 048 PowerTags
- 4 096 PowerTags

6AV6613-1BA51-3CA0
6AV6613-1DA51-3CA0
6AV6613-1FA51-3CA0
6AV6613-1GA51-3CA0

Powerpacks

SIMATIC WinCC flexible 2008 Runtime

Single license, license key only on USB stick for PowerTags from

- 128 to 512 PowerTags
- 128 to 2 048 PowerTags
- 128 to 4 096 PowerTags
- 512 to 2 048 PowerTags
- 512 to 4 096 PowerTags
- 2 048 to 4 096 PowerTags

as download ²⁾

Single license, license key download only, email address required for delivery.

- 128 to 512 PowerTags
- 128 to 2 048 PowerTags
- 128 to 4 096 PowerTags
- 512 to 2 048 PowerTags
- 512 to 4 096 PowerTags
- 2 048 to 4 096 PowerTags

6AV6613-4BD01-3AD0
6AV6613-4BF01-3AD0
6AV6613-4BG01-3AD0
6AV6613-4DF01-3AD0
6AV6613-4DG01-3AD0
6AV6613-4FG01-3AD0

6AV6613-4BD01-3AJ0
6AV6613-4BF01-3AJ0
6AV6613-4BG01-3AJ0
6AV6613-4DF01-3AJ0
6AV6613-4DG01-3AJ0
6AV6613-4FG01-3AJ0

| Ordering data | Article No. | Article No. |
|--|--|---|
| Updates SIMATIC WinCC flexible 2008 Runtime Update 2008, 2008 SP1, SP2, SP3 -> SP5 | 6AV6613-1XA51-3CU8 | Communication via Industrial Ethernet SIMATIC NET HARDNET-IE S7 V12 Software for S7 communication and open communication; OPC, PG/OP communication, configuring software; up to 120 connections; Single License for 1 installation of runtime software, software and electronic manual on DVD <ul style="list-style-type: none"> • Single license for 1 installation • Software Update Service for one year, with automatic extension; requirement: Current software version • Upgrade S7-1613 from V6.4 to S7-1613 V8.0 SP1 • Upgrade S7-1613 from V6.0, V6.1, V6.2 or V6.3 to S7-1613 V8.0 SP1 |
| Upgrades SIMATIC WinCC flexible 2004/2005/2007 Runtime to SIMATIC WinCC flexible 2008 Runtime Upgrade to SIMATIC WinCC flexible Runtime 2008 PowerTags including runtime options for: WinCC flexible /Archives; WinCC flexible /Recipes; WinCC flexible /Audit; WinCC flexible /Sm@rtAccess; WinCC flexible /OPC-Server; WinCC flexible /ProAgent <ul style="list-style-type: none"> • Software and documentation on DVD, single license, license key on USB stick • as download ²⁾, software and license key download, single license, email address required for delivery | 6AV6613-1XA51-3CE0 6AV6613-1XA51-3CK0 | 6GK1716-1CB12-0AA0 6GK1716-1CB00-3AL0 6GK1716-1CB00-3AE0 6GK1716-1CB00-3AE1 |
| Upgrade of the SIMATIC WinCC flexible Panel options: WinCC flexible /Audit for SIMATIC Panel; WinCC flexible /Sm@rtAccess for SIMATIC Panel; WinCC flexible /Sm@rtService for SIMATIC Panel; WinCC flexible /OPC-Server for SIMATIC Multi Panel; WinCC flexible /ProAgent for SIMATIC Multi Panel <ul style="list-style-type: none"> • only license key on USB stick, single license • as download ²⁾, only license key download, single license, email address required for delivery | 6AV6618-7XX01-3AF0 6AV6618-7XX01-3AK0 | Communication via PROFIBUS CP 5613 A3 PCI card (32-bit) for connecting a PC to PROFIBUS (communications software must be ordered separately) CP 5614 A3 PCI card (32-bit) for connecting a PC to PROFIBUS (communications software must be ordered separately) SIMATIC NET PB S7-5613 V8.0 SP1 Software for S7 communication, incl. PG and FDL protocol, OPC server and NCM PC; Runtime sw, software and electronic manual on USB flash drive, license key on diskette, Class A, for 32-bit Windows 7 Professional/Ultimate for up to 4 CP 5613 A2, CP5614 A2, CP 5603 / CP 5623 / CP 5624; <ul style="list-style-type: none"> • Software Update Service for one year, with automatic extension; requirement: Current software version • Upgrade S7-5613 from V6.4 to S7-5613 V8.0 SP1 • Upgrade S7-5613 from V6.0, V6.1, V6.2 or V6.3 to S7-5613 V8.0 SP1 |
| | | 6GK1561-3AA02 6GK1561-4AA02 |
| | | 6GK1713-5CB00-3AL0 6GK1713-5CB00-3AE0 6GK1713-5CB00-3AE1 |
| | | CP 5612 PCI card (32-bit) for connecting a PG/PC to PROFIBUS (communications software included in WinCC flexible basic package) CP 5622 PCI Express X1 card (32-bit) for connection of PG/PC to PROFIBUS or MPI (communications software included in WinCC flexible basic package) CP 5711 USB adapter (USB V2.0) for connecting a PG/notebook to PROFIBUS or MPI (communications software included in WinCC basic package) |
| | | 6GK1561-2AA00 6GK1562-2AA00 6GK1571-1AA00 |
| | | SIMATIC S7, MPI cable For linking SIMATIC S7 and PG via MPI 6ES7901-0BF00-0AA0 |

- ¹⁾ Runtime licenses for WinCC flexible Runtime options must be purchased separately for each target system.
- ²⁾ Current information and availability regarding the new type of delivery can be found at: <http://www.siemens.com/tia-online-software-delivery>

More information is available on the Internet at:

<http://www.siemens.com/wincc-flexible>

HMI Software

SIMATIC WinCC flexible

SIMATIC WinCC flexible options

Overview

Option for SIMATIC WinCC flexible Engineering

SIMATIC WinCC flexible /ChangeControl

WinCC flexible/ChangeControl enables consistent backup of configuration data. The history of changes can be verified down to the last detail for applications requiring interruption-free proof for the complete life cycle of a product.

Options for SIMATIC Panels/Multi Panels and SIMATIC WinCC flexible Runtime

SIMATIC WinCC flexible/ Archives

Archiving of alarms and process values.

SIMATIC WinCC flexible /Recipes

Generation and management of data records for machine or production data

SIMATIC WinCC flexible /Audit

Recording of operator actions in an Audit Trail

- Audit supports users in meeting special quality requirements, e.g.
 - Production plant requiring validation according to 21 CFR Part 11 (Food Drug Administration law)
 - In respect of traceability according to EU 175/2002 (EU directive)

SIMATIC Logon for WinCC flexible

Option for connecting PCs with SIMATIC WinCC flexible Runtime and SIMATIC Panels to central user administration.

SIMATIC WinCC flexible /Sm@rtAccess

- Flexible solution for access to HMI systems and process data from any location
- Communication between different SIMATIC HMI systems

SIMATIC WinCC flexible /Sm@rtService

- Remote maintenance and servicing of machines and plants via Internet/intranet
- Flexible solution for remote access to machines and plant

SIMATIC WinCC flexible /OPC server

- Incorporation of automation components from different vendors into a single automation concept
- Communication for data exchange between HMI systems and/or higher-level control system

SIMATIC WinCC flexible /ProAgent

- Precise and rapid process fault diagnostics in plant and machines for SIMATIC S7 and SIMATIC HMI
- Standardized diagnostics concept for various SIMATIC components
- No further configuration overhead for diagnostics functionality

Overview

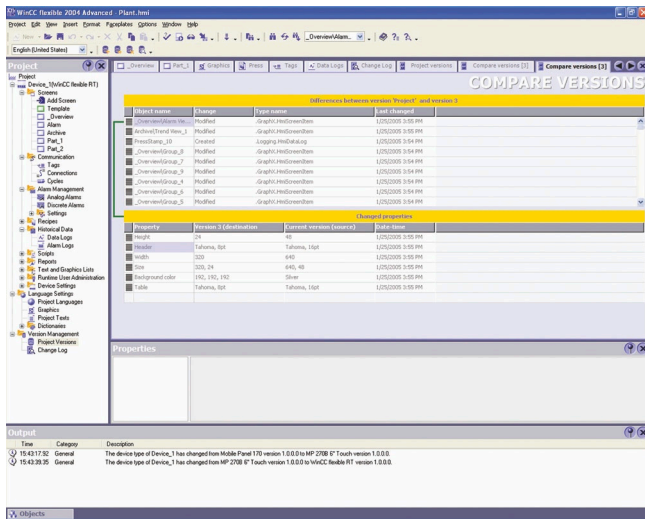

- Options for the versioning of configuration data and for tracing configuration changes (e.g. as verification in regulated sectors)
- For the engineering tool SIMATIC WinCC flexible Compact/Standard/Advanced
- One license is required for each configuration computer

Benefits

- Consistent backup of configuration data
 - Delivered versions, approved reference states or development stages are managed in a database.
 - Changes to project data can be integrated without problem into the version management using new versions. A rollback is possible at any time.
- Tracing of configuration changes
 - The history of changes can be verified down to the last detail for applications requiring interruption-free proof for the complete life cycle of a product.

Ordering data

Article No.

WinCC flexible /ChangeControl for WinCC flexible 2008 Compact/Standard/Advanced¹⁾

- Floating license, license key only on USB stick as download²⁾

6AV6613-6AA01-3AB5

- Floating license, only license key download; email address required for delivery

6AV6613-6AA01-3AH5

- 1) The ChangeControl option has not been released for integrated operation with STEP 7.
- 2) Current information and availability regarding the new type of delivery can be found at: <http://www.siemens.com/tia-online-software-delivery>

More information

Note:

Do you need a specific modification or option for the products described here? Then look up "Customized products", where you will find information about the Open Platform Program for the creation of user-specific functions and controls for WinCC flexible.



HMI Software

SIMATIC WinCC flexible

SIMATIC WinCC flexible options

WinCC flexible /Archives

Overview

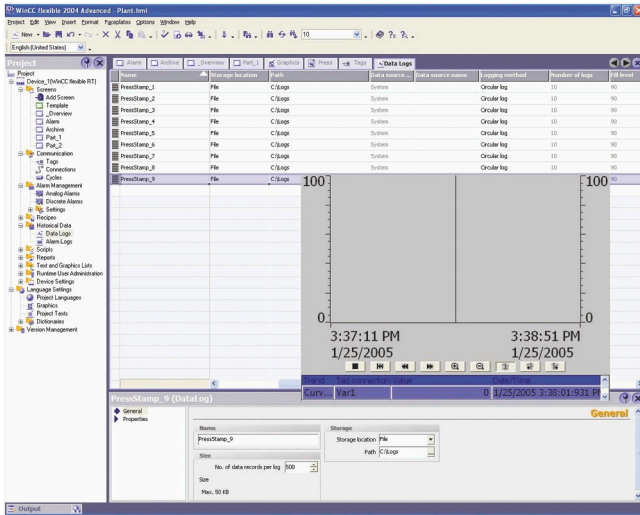

- Option for SIMATIC WinCC flexible Runtime for archiving process values and messages
- Archiving of process values and messages supports the acquisition and processing of process data from an industrial plant or machine. Evaluation of the archived process data provides information about the operating states of the plant or machine
- One license is required per operator station (no license is required for SIMATIC Panels/Multi Panels)

Technical specifications

| Type | WinCC flexible /Archives |
|---|--|
| | The specifications are maximum values |
| Execution platform | SIMATIC WinCC flexible Runtime |
| Archives | 100 |
| • Archivable data | Process values, messages |
| • Cyclical trigger for archiving process values (variables) | 1 s |
| • Max. number of entries per archive (incl. sequence archive) | 500,000 ¹⁾ |
| • Archive types | <ul style="list-style-type: none"> • Circulating archive • Sequence archive (max. 400 per archive) |
| • Data storage format | CSV (C omma S eparated V ariable), RDB (R untime D ata B ase) and interface to Microsoft SQL database (database not included in scope of delivery) |

¹⁾ Dependent on memory medium used

Ordering data

Article No.

WinCC flexible /Archives for WinCC flexible 2008 Runtime ¹⁾

Single license, license key only on USB stick

- Single license, license key only on USB stick

6AV6618-7ED01-3AB0

as download ²⁾

- Single license, license key download only; email address required for delivery

6AV6618-7ED01-3AH0

WinCC flexible /Archives+ Recipes for WinCC flexible 2008 Runtime ¹⁾

- Single license for each option, license key only on USB stick

6AV6618-7GD01-3AB0

as download ²⁾

- Single license for each option, license key download only; email address required for delivery

6AV6618-7GD01-3AH0

¹⁾ One license is required for each operator station. A license is not required for the engineering system for configuring the runtime option.

²⁾ Current information and availability regarding the new type of delivery can be found at: <http://www.siemens.com/tia-online-software-delivery>

More information

Note

Do you need a specific modification or option for the products described here? Then look up "Customized products", where you will find information about the Open Platform Program for the creation of user-specific functions and controls for WinCC flexible.

Overview

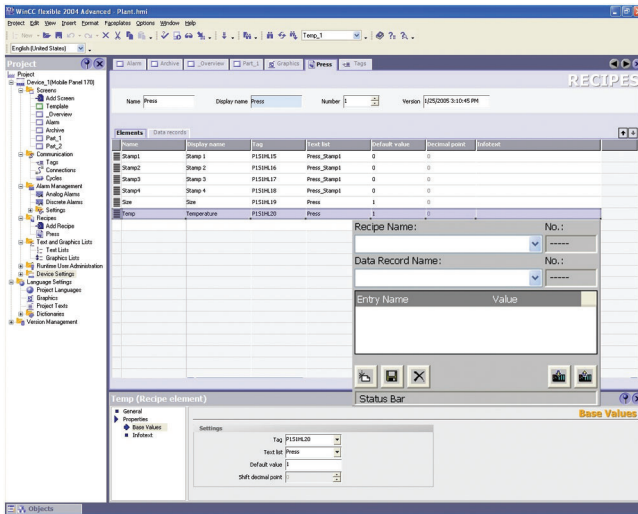

- Option for SIMATIC WinCC flexible Runtime for managing data records in recipes that contain related machine or production data
- The data in a data set can be transferred, for example, from the control unit to the PLC to switch production to a different product variant
- One license is required per operator station (no license is required for SIMATIC Panels/Multi Panels)

Technical specifications

| Type | WinCC flexible /Recipes |
|---|---------------------------------------|
| | The specifications are maximum values |
| Execution platform | SIMATIC WinCC flexible Runtime |
| Recipes | 1000 |
| • Entries per recipe | 2000 ¹⁾ |
| • Data records per recipe | 5000 ²⁾ |
| • User data length in bytes per data record | 8000 KB ²⁾ |

¹⁾ Dependent on number of licensed PowerTags
²⁾ Dependent on memory medium used

Ordering data

Article No.

WinCC flexible /Recipes for WinCC flexible 2008 Runtime ¹⁾

- Single license, license key only on USB stick
- as download ²⁾
Single license, license key download only; email address required for delivery

6AV6618-7FD01-3AB0

6AV6618-7FD01-3AH0

WinCC flexible /Archives+ Recipes for WinCC flexible 2008 Runtime ¹⁾

- Single license per option, license key only on USB stick
- as download ²⁾
Single license for each option, license key download only; email address required for delivery

6AV6618-7GD01-3AB0

6AV6618-7GD01-3AH0

¹⁾ One license is required for each operator station. A license is not required for the engineering system for configuring the Runtime option.

²⁾ Current information and availability regarding the new type of delivery can be found at: <http://www.siemens.com/tia-online-software-delivery>

More information

Note:

Do you need a specific modification or option for the products described here? Then look up "Customized products", where you will find information about the Open Platform Program for the creation of user-specific functions and controls for WinCC flexible.

HMI Software

SIMATIC WinCC flexible

SIMATIC WinCC flexible options

WinCC flexible /Audit**Overview**

- Option for SIMATIC WinCC flexible Runtime as well as SIMATIC Panels for recording operations in an audit trail, and electronic signature
- The audit trail features a safety mechanism that indicates subsequent manipulation.
- An easy-to-use configuration option included as standard in WinCC flexible enables you to set:
 - The operator actions to be recorded in the audit trail during runtime
 - The important operator actions requiring electronic signature/comments during runtime
- The audit option combined with the WinCC flexible ES ChangeControl option supports the user with plant validation
- Available for the following SIMATIC HMI systems: TP/OP 270, TP/OP 277, MP 270B, MP 277, MP 370, MP 377, WinCC flexible Runtime
- A license is required for every operator control unit (panel or PC)

Technical specifications

| | WinCC flexible /Audit |
|---|--|
| Archive for Audit Trail use on the Panel | <ul style="list-style-type: none"> • Plug-in flash memory card on the panel • In the higher-level PC (memory medium) connected to the panel via Ethernet |
| Archive for Audit Trail use of WinCC flexible Runtime | On the PC (storage medium) |
| Execution platform | |
| SIMATIC Panels | Mobile Panel 277, TP/OP 270, TP/OP 277 |
| SIMATIC Multi Panels | MP 270B, MP 277, MP 370, MP 377 |
| PCs | SIMATIC WinCC flexible Runtime |

Ordering data**Article No.****WinCC flexible /Audit for SIMATIC Panels ¹⁾**

- Single license, license key only on USB stick

6AV6618-7HB01-3AB0

- as download ²⁾

Single license, license key download only; email address required for delivery

6AV6618-7HB01-3AH0**WinCC flexible /Audit for WinCC flexible Runtime 2008 ¹⁾**

- Single license, license key only on USB stick

6AV6618-7HD01-3AB0

- as download ²⁾

Single license, license key download only; email address required for delivery

6AV6618-7HD01-3AH0

¹⁾ One license is required for each operator console. A license is not required for the engineering system for configuring the runtime option.

²⁾ Current information and availability regarding the new delivery package can be found at: <http://www.siemens.com/tia-online-software-delivery>

More information**Note:**

Do you need a specific modification or option for the products described here? Then look up "Customized products", where you will find information about the Open Platform Program for the creation of user-specific functions and controls for WinCC flexible.

Overview

- Option for connecting PCs with SIMATIC WinCC flexible Runtime and SIMATIC Panels to central user administration SIMATIC Logon.
- Creates user administration on a central computer to which one or more WinCC flexible stations can be connected over Ethernet.
- SIMATIC Logon for WinCC flexible supports the user in combination with the /Audit and /ChangeControl options in meeting requirements in accordance with FDA 21 CFR Part 11 and EU178.

Design

SIMATIC Logon and SIMATIC Logon Remote Access are installed on a central station.

The following WinCC flexible stations are connected to the central station via Ethernet network:

- PCs with WinCC flexible Runtime
- SIMATIC Panels from the 177 series or higher (panels with Ethernet interface)

Licensing

The following licenses are required:

- SIMATIC Logon basic license
- SIMATIC Logon Remote Access license (3-pack license 10-pack license); more than one SIMATIC Logon Remote Access license can be installed.

The number of connectable stations depends on the SIMATIC Logon Remote Access licenses used. This number is the total of the connections provided by the individual licenses. As an example: Two installed licenses for 10 enable the connection of 20 stations to the central station.

Technical specifications

| SIMATIC Logon for WinCC flexible | |
|----------------------------------|--|
| Execution platform | |
| SIMATIC Panels | Mobile Panel 177 PN; Mobile Panel 277, TP/OP 177B PN/DP, TP/OP 277 |
| SIMATIC Multi Panels | MP 177, MP 277, MP 377 |
| PCs | WinCC flexible Runtime |

Ordering data

Article No.

SIMATIC Logon V1.5

Basic license;
for panels or WinCC flexible
Runtime stations, the correspond-
ing number of additional SIMATIC
Logon Remote Access licenses is
required.

6ES7658-7BX51-0YA0

SIMATIC Logon Upgrade to V1.5

SIMATIC Logon Remote Access for WinCC flexible (3 clients)

Remote access for 3 WinCC flexible
2008 clients; single license for
3 remote access clients;
type of delivery: CD, license key
disk, Certificate of License, Terms
and Conditions. The number of
licensed clients is determined
based on the amount of installed
SIMATIC Logon remote access
licenses.

6ES7658-7BX51-0YE0

6ES7658-7BA00-2YB0

SIMATIC Logon Remote Access for WinCC flexible (10 clients)

Remote access for
10 WinCC flexible 2008 clients;
single license for 10 remote access
clients; type of delivery:
CD, license key disk, Certificate
of License, Terms and Conditions
The number of licensed clients is
determined based on the amount of
installed SIMATIC Logon remote
access licenses.

6ES7658-7BB00-2YB0

More information

Note:

Do you need a specific modification or addition to the products described here? Then take a look under "Customer-specific products". There, we provide information on the Open Platform Program for creating your own functions or Controls for WinCC flexible.

HMI Software

SIMATIC WinCC flexible

SIMATIC WinCC flexible options

WinCC flexible /Sm@rtAccess

Overview

- Option for SIMATIC WinCC flexible Runtime plus SIMATIC Panels for communication between various SIMATIC HMI systems.
- Available for the following SIMATIC HMI systems:
 - Mobile Panel 177 PN, Mobile Panel 277
 - TP 177B PN/DP, OP 177B PN/DP
 - TP 270, TP 277, OP 270, OP 277
 - MP 177, MP 270B, MP 277, MP 370, MP 377
 - WinCC flexible Runtime
- Communication between HMI systems is established on the basis of Ethernet networks, or via the intranet/Internet:
 - Read and write access to tags;
 - One SIMATIC HMI system can be remotely controlled or monitored from another one;

- Licensing: The license "WinCC flexible/Sm@rtAccess for Panel" or "WinCC flexible/Sm@rtAccess for WinCC flexible Runtime" must be installed on both the server and client HMI device.

Note:

If the operator stations are accessed using the Sm@rtAccess option, suitable protective measures (including IT security such as network segmentation) should be taken in order to ensure safe operation of the system.

You will find more information on the topic of Industrial Security on the Internet at:

<http://www.siemens.com/industrialsecurity>

Technical specifications

| Type | WinCC flexible /Sm@rtAccess |
|--|---|
| | The specifications are maximum values |
| Execution platform | |
| • SIMATIC Panels | Mobile Panel 177 PN, Mobile Panel 277, TP/OP 177B PN/DP, TP/OP 270, TP/OP 277 |
| • SIMATIC Multi Panels | MP 177, MP 270B, MP 277, MP 370, MP 377 |
| • PCs | WinCC flexible Runtime |
| Sm@rtAccess | |
| SIMATIC HMI HTTP protocol | |
| Number of connections for one client | |
| • Mobile Panel 177 PN, TP/OP 177 B PN/DP, MP 177 as HTTP server | 4 |
| • Mobile Panel 277, TP/OP 270, TP/OP 277, MP 270B, MP 277, MP 370, MP 377 as HTTP server | 8 |
| • for WinCC flexible Runtime | 16 |

| Sm@rtAccess | Sm@rtClient concept |
|--|--|
| Number of Sm@rtClients that can connect to a Sm@rtServer at the same time ^{1) 2)} | |
| • Mobile Panel 177 PN, TP/OP 177B PN/DP, MP 177 as Sm@rtServer | 2 clients |
| • Mobile Panel 277, TP/OP 270, TP/OP 277, MP 270B, MP 277 as Sm@rtServer | 3 clients for 6" devices 2 clients for 8" and 10" devices |
| • MP 370, MP 377 as Sm@rtServer | 3 clients for 12" devices 2 clients for 15" devices 1 client for 19" devices |
| • for WinCC flexible Runtime as Sm@rtServer | 5 clients |
| Number of Sm@rtClient displays per screen | |
| • for Panels/Multi Panels | 1 |
| • for WinCC flexible Runtime | 2 |

¹⁾ Including 1 Service Client

²⁾ The Sm@rtServer and the WinCC flexible/Pro Agent option cannot be used simultaneously on OP/TP/MP 270/370. Parallel operation of the runtime options ProAgent, Sm@rtAccess and Sm@rtService is possible in the context of the MP 277 8" and 10" devices, Mobile Panel 277 as well as the MP 377. Limitation: a maximum of 2 clients can be connected simultaneously to a Sm@rtServer.

Ordering data

WinCC flexible /Sm@rtAccess for SIMATIC Panel¹⁾

- Single license, license key only on USB stick
- download²⁾
Single license, license key download only; E-mail address required for the delivery

6AV6618-7AB01-3AB0

6AV6618-7AB01-3AH0

WinCC flexible /Sm@rtAccess for WinCC flexible 2008 Runtime¹⁾

- Single license, license key only on USB stick
- download²⁾
Single license, license key download only; E-mail address required for the delivery

6AV6618-7AD01-3AB0

6AV6618-7AD01-3AH0

¹⁾ The license must be installed on the server and on the client HMI device. Server applications are the options Sm@rtServer, HTTP-Server and SOAP-Server. Client applications are the screen object Sm@rtClient display, and the utilization of the communication driver HTTP protocol. A license is not required for the engineering system for configuring the runtime option.

²⁾ Current information and availability regarding the new delivery package can be found at: <http://www.siemens.com/tia-online-software-delivery>

Note:

Do you need a specific modification or option for the products described here? Then look up "Customized products", where you will find information about the Open Platform Program for the creation of user-specific functions and controls for WinCC flexible.

Overview

- Option for SIMATIC WinCC flexible Runtime and SIMATIC Panels for remote maintenance and servicing of machines/plants via the Internet/intranet
- Available for the following SIMATIC HMI systems:
 - Mobile Panel 177 PN, Mobile Panel 277
 - TP 177B PN/DP, OP 177B PN/DP
 - TP 270, TP 277, OP 270, OP 277
 - MP 177, MP 270B, MP 277, MP 370, MP 377
 - WinCC flexible Runtime
- Licensing
The "WinCC flexible /Sm@rtService for Panel" license or "WinCC flexible /Sm@rtService for WinCC flexible Runtime" license must be installed on the operator panels that use one of the following options/functions: Sm@rtServer, HTML pages (mini-Web server), e-mail.

Note:

If the operator stations are accessed using the Sm@rtService option, suitable protective measures (including IT security such as network segmentation) should be taken in order to ensure safe operation of the system.

You will find more information on the topic of Industrial Security on the Internet at:

<http://www.siemens.com/industrialsecurity>

Application

- Remote maintenance and servicing of machines and plants via Internet/Intranet
- Calling of system information, control of target systems, and updating of data sets via Internet/Intranet
- Automatic sending of emails to experts for fast elimination of faults

Technical specifications

| Type | WinCC flexible /Sm@rtService |
|-----------------------------------|--|
| Execution platform | |
| • SIMATIC Panels | Mobile Panel 177 PN, Mobile Panel 277, TP 177B PN/DP, OP 177B PN/DP, TP/OP 270, TP/OP 277 |
| • SIMATIC Multi Panels | MP 177, MP 270B, MP 277, MP 370, MP 377 |
| • PCs | SIMATIC WinCC flexible Runtime |
| Sm@rtService ¹⁾ | |
| Remote access via | Internet Explorer V6.0 SP1 and higher |
| HTML pages | |
| • for Panels/Multi Panels | HTML V1.1 (no support for ActiveX, Java, ASP) |
| • for WinCC flexible Runtime | HTML V1.1 |
| Sending emails | <ul style="list-style-type: none"> via SMTP server Subject, message texts with 250 characters of text per email; date/time of message, message no. |

¹⁾ The Sm@rtServer and the WinCC flexible/ProAgent option cannot be used simultaneously on OP/TP/MP 270/370. Parallel operation of the runtime options ProAgent, Sm@rtAccess and Sm@rtService is possible in the context of the MP 277 8" and 10" devices, Mobile Panel 277 as well as the MP 377. Limitation: a maximum of 2 clients can be connected with a Sm@rtServer.

Ordering data

Article No.

WinCC flexible /Sm@rtService for SIMATIC Panels ¹⁾

- Single license, license key only on USB stick
- download ²⁾
Single license, license key download only; E-mail address required for the delivery

6AV6618-7BB01-3AB0

6AV6618-7BB01-3AH0

WinCC flexible /Sm@rtService for WinCC flexible Runtime 2008 ¹⁾

- Single license, license key only on USB stick
- download ²⁾
Single license, license key download only; E-mail address required for the delivery

6AV6618-7BD01-3AB0

6AV6618-7BD01-3AH0

¹⁾ The "WinCC flexible /Sm@rtService for Panel" license or "WinCC flexible /Sm@rtService for WinCC flexible Runtime" license must be installed on the operator panels that use one of the following options: Sm@rtServer, HTML pages, e-mail. The remote service PC and engineering system do not require a license for configuration of the Runtime option.

²⁾ Current information and availability regarding the new type of delivery can be found at: <http://www.siemens.com/tia-online-software-delivery>

More information

Note:

Do you need a specific modification or option for the products described here? Then look up "Customized products", where you will find information about the Open Platform Program for the creation of user-specific functions and controls for WinCC flexible.

HMI Software

SIMATIC WinCC flexible

SIMATIC WinCC flexible options

WinCC flexible /OPC-Server

Overview

- Option for SIMATIC WinCC flexible Runtime as well as Multi Panels for communication with applications from different vendors (e.g. MES, ERP, or applications in the office sector)
- Available for the following SIMATIC HMI systems:
 - Mobile Panel 277, MP 270B, MP 277, MP 370, MP 377 (use of OPC on XML basis)
 - WinCC flexible Runtime (use of OPC based on DCOM)
- One license is required for each operator station.

Application

OPC Foundation

<http://www.opcfoundation.org>

Technical specifications

| Type | WinCC flexible /OPC-Server |
|---|---|
| | The specifications are maximum values |
| Execution platform | |
| <ul style="list-style-type: none"> • SIMATIC Panels • SIMATIC Multi Panels • PCs | Mobile Panel 277 MP 270B, MP 277, MP 370, MP 377 SIMATIC WinCC flexible Runtime |
| OPC-Server | |
| <ul style="list-style-type: none"> • XML server for Multi Panels • DCOM server for WinCC flexible Runtime • Number of connections that an OPC server can accommodate | Supports the OPC XML Data Access specification V1.0 ¹⁾ Supports the OPC Data Access specification V1.0a and V2.0 8 |

¹⁾ Data access via XML has a functional scope that is similar to OPC Data Access. A software adapter is required that must be installed on the OPC client PC to enable DCOM-based OPC clients to access the OPC XML server without any modification. The software adapter is supplied with WinCC flexible Engineering and Runtime.

Ordering data

Article No.

WinCC flexible /OPC-Server for SIMATIC Multi Panels ¹⁾

- Single license, license key only on USB stick
- download ²⁾
Single license, license key download only; E-mail address required for the delivery

6AV6618-7CC01-3AB0

6AV6618-7CC01-3AH0

WinCC flexible /OPC-Server for WinCC flexible Runtime 2008 ¹⁾

- Single license, license key only on USB stick
- download ²⁾
Single license, license key download only; E-mail address required for the delivery

6AV6618-7CD01-3AB0

6AV6618-7CD01-3AH0

¹⁾ One license is required for each operator station. A license is not required for the engineering system for configuring the Runtime option.

²⁾ Current information and availability regarding the new delivery package can be found at: <http://www.siemens.com/tia-online-software-delivery>

More information

Note:

Do you need a specific modification or option for the products described here? Then look up "Customized products", where you will find information about the Open Platform Program for the creation of user-specific functions and controls for WinCC flexible.

Overview

- Targeted and rapid process diagnostics in plants and machines for SIMATIC S7 and SIMATIC HMI
- Standardized diagnostics concept for various SIMATIC components
- No further configuration overhead for diagnostics functionality
- Frees up PLC capacity with regard to memory and program execution time

Note:

For more information, see "Process Diagnostics Software SIMATIC ProAgent".

More informationNote:

Do you need a specific modification or option for the products described here? Then look up "Customized products", where you will find information about the Open Platform Program for the creation of user-specific functions and controls for WinCC flexible.

Ordering data**Article No.****WinCC flexible /ProAgent for SIMATIC Panels ¹⁾**

executable on Mobile Panel 277, TP/OP/MP 270/277 and MP 370/377

- single license, only license key on USB stick
 - download ²⁾
- Single license, license key download only; E-mail address required for the delivery

6AV6618-7DB01-3AB0**6AV6618-7DB01-3AH0****WinCC flexible /ProAgent for WinCC flexible Runtime 2008 ¹⁾**

- single license, only license key on USB stick
 - download ²⁾
- Single license, license key download only; E-mail address required for the delivery

6AV6618-7DD01-3AB0**6AV6618-7DD01-3AH0**

¹⁾ One license is required for each operator station. A license is not required for the engineering system for configuring the Runtime option.

²⁾ Current information and availability regarding the new type of delivery can be found at: <http://www.siemens.com/tia-online-software-delivery>

HMI Software

SCADA system SIMATIC WinCC V7

Introduction

Overview



SIMATIC WinCC V7 SCADA system

The scalable and open SCADA system for maximum plant transparency and productivity

- **Efficiency:**
As a key to greater productivity, SIMATIC WinCC combines efficient engineering with high-performance archiving and maximum data security. With integrated diagnostics functions and flexible production analysis, you shorten the time-to-market and also reduce your plant standstill times.
SIMATIC WinCC is the basis for efficient operations management and intelligent production analyses, so it offers a secure basis for deciding on optimization measures, and thus more productivity at lower cost.
- **Scalability:**
With SIMATIC WinCC, it is possible to implement plants in all industrial sectors and technologies, and easily expand or modernize them by means of options or add-ons, in functional terms or sector-specifically.
You can benefit from the redundancy concepts for enhanced availability, or decide on centralized archiving and analysis of plant information. SIMATIC WinCC offers stationary and mobile solutions to cover increasing demands.

- **Innovation:**
With innovative technology, you have all the important information in view at all times. In this way, SIMATIC WinCC simplifies intuitive operation and monitoring of the production plant – even remotely. Stay informed with mobile SCADA solutions anywhere and at any time – including with existing tablet and smartphone hardware.
The use of multi-touch gestures in the industrial environment opens the door to modern operator concepts.
- **Openness:**
Since international standards and system-internal script and programming interfaces are supported, special requests can also be easily implemented.
SIMATIC WinCC backs cross-vendor communication for integrating existing hardware, as well as for simple integration into the IT world. WinCC Specialists are available worldwide as qualified solution providers. These certified and centrally audited partners are ready to implement your individual SCADA project even in diversified client-server architectures with redundancy, or in applications with energy data management systems.
SIMATIC WinCC is designed to be independent of any specific technology or industrial sector, modular in structure, and easy to expand. It is used worldwide in single-user applications in mechanical engineering, as well as in complex multi-user solutions with redundant servers or Web-based client access. References from many industries prove the versatility and performance capability.

<http://www.siemens.com/wincc-v7>

Overview

- PC-based operator control and monitoring system for visualizing and operating processes, production flows, machines and plants in all sectors – from the simple single-user station through to distributed multi-user systems with redundant servers and cross-location solutions with web clients. WinCC is the information hub for corporation-wide vertical integration.
- The basic system configuration (WinCC basic software) includes industry-standard functions for signaling and acknowledging events, archiving of messages and measured values, logging of all process and configuration data, user administration and visualization.
- The WinCC basic software forms the core of a wide range of different applications. Based on the open programming interfaces, a wide range of WinCC options (from Siemens Industry Automation) and WinCC add-ons have been developed (by Siemens-internal and external partners).
- WinCC can be operated with every PC that meets the given HW requirements. The SIMATIC IPC product range is available in particular for the industrial use of WinCC systems. SIMATIC IPCs impress with their powerful PC technology, are designed for round-the-clock operation, and can be operated in both office areas and harsh industrial environments.

Current versions:

SIMATIC WinCC V7.5

Runs on:

- Windows 10 Professional, Enterprise (64-bit)
- Windows 10 Enterprise LTSC (64-bit)
- Windows 2012 Server R2 (64-bit)
- Windows 2016 Server (64-bit)

For WebNavigator Clients and DataMonitor Clients, also:

- Windows 7 SP1 Professional, Enterprise, Ultimate (32-/64-bit)
- Windows 8.1 Professional, Enterprise (32-/64-bit)

Please check the Siemens Online Support compatibility list for details:

<https://support.industry.siemens.com/kompatool/pages/main/index.jsf?>

SIMATIC WinCC V7.4 SP1

Runs on:

- Windows 7 Professional, Enterprise, Ultimate (32-/64-bit)
- Windows 8.1 Professional, Enterprise (32-/64-bit)
- Windows 10 Professional, Enterprise, 2015 LTSC, 2016 LTSC (64-bit)
- Windows 2008 Server R2 SP1 (64-bit)
- Windows 2012 Server R2 (64-bit)
- Windows 2016 Server (64-bit)
- Includes Microsoft SQL Server 2014 SP1 (32-bit)

Use in virtual environments – for more information see:

<http://support.automation.siemens.com/WW/view/en/49370459>

SIMATIC SCADA and SIMATIC IPCs

Perfect interaction for optimum productivity.

- Price advantage as "Package" comprising hardware and software
- System-tested solutions reduce testing overhead
- Simple ordering and synchronized logistics

Only if ordered together with the SIMATIC IPC.

HMI Software

SCADA system SIMATIC WinCC V7

SIMATIC WinCC V7

Benefits

- All-purpose
 - Solutions for all sectors
 - Multi-language for worldwide usage
 - Can be integrated into all automation solutions
- All operator control & monitoring functions on board
 - User administration
 - Operator control and monitoring
 - Reporting, acknowledging, and archiving of events
 - Collecting, consolidating and archiving measured values (including long-term backup)
 - Logging and documenting of process and configuration data
- Can be configured simply and efficiently
 - Configuration wizards let the user focus on the essentials
 - In the picture by means of cross-reference lists and screen property displays
 - Configuration of multi-language applications
 - Configuring tool for configuring bulk data
- Universally scalable
 - Expandable from single station to client-server configurations
 - Increased availability by means of redundant servers
 - Process visualization via the Web with the WinCC WebNavigator or WebUX
- Open standards for simple integration
 - Efficient real-time database MS SQL Server
 - Open for application modules with ActiveX controls
 - Visual Basic for Applications for individual expansions
 - OPC for cross-vendor communication
- Process visualization with Plant Intelligence
 - Integrated evaluation functions for the online analysis (statistical process control)
 - Production optimization with the help of diverse options
- Expandable using options and add-ons
 - Options for scalable configurations
 - Options for increasing the availability
 - Options for IT & business integration
 - Options for SCADA expansions
 - Options for validation in accordance with FDA 21 CFR Part 11
 - Options for the use of telecontrol protocols
- Part of Totally Integrated Automation
 - Direct access to the tag and message configuration of the SIMATIC control system
 - Integrated diagnostic functions for increasing productivity

New with V7.5

- Extended functionality for object-oriented configuration
 - Import and use of structured data types from S7-1500 PLCs and OPC UA data sources
 - Use of structure data types as an interface to the faceplates
- Extended functionality for the design of the runtime interface
 - Additional characteristics for dynamization of SVG graphics from the WinCC library including support for WebUX
 - Integration of the central color palette in the project design template including option for changeover during runtime
- Communication
 - OPC UA client enhanced for Alarm & Condition
 - Possible to configure access rights for WinCC tags via the WinCC OPC server
 - WinCC Cloud Connect for sending WinCC data to cloud systems using the MQTT protocol
- Graphics Designer
 - Easier configuration of multi-language texts and font settings for all text elements in graphics
 - New animation option for dynamization of object properties without script programming
- Other innovations
 - WinCC WebUX: Auto-Login for operate mode, enhanced features for trend control dynamization and central color palette for alarm configuration
 - Reworked tag simulator with new options for system tags for monitoring communication channel and login performance values
 - Structuring of WinCC images (PDLs) in subfolders possible
 - Menu and toolbars can be configured via new editor in Config Studio

Application

SIMATIC WinCC is designed for visualization and operation of processes, production flows, machines and plants. With its powerful process interface, especially to the SIMATIC family, and the secure data archiving, WinCC enables highly available solutions for the process control.

The sector-neutral basic system enables universal usage in all automation applications. Sector-specific solutions can, for example, be implemented using WinCC options (e.g. FDA options for the pharmaceutical industry) and sector-specific add-ons (e.g. for the water industry).

Design

SIMATIC WinCC is available as a complete package and as a runtime package with 128, 512, 2 048, 8 192, 65 536, 102 400, 153 600, 262 144 PowerTags. PowerTags are data points that are connected to controllers or other data sources over a WinCC channel. Up to 32 alarms can be obtained from one data point. Moreover, internal tags without coupling are available for additional system performance. In addition WinCC also contains 512 archive tags. Additional archive licenses can be obtained for larger quantity structures.

Licenses for a multi-user configuration

The system software with the required number of PowerTags and additionally the option WinCC/Server must be installed on the WinCC server. In the basic configuration, one RT Client License is sufficient for the WinCC Clients ¹⁾. An RC Client License is required to configure on clients ¹⁾. Remote configuration is possible if WinCC Clients without their own project (Uni Client) are configured on the server project.

¹⁾ The SQL Server Express is installed for RT / RC Clients.

Function

The powerful configuration functions of SIMATIC WinCC contribute to a reduced engineering and training overhead and lead to a more flexible use of personnel and greater operational reliability.

Anyone familiar with Microsoft Windows can also operate the WinCC Explorer, the central switching point of WinCC. Even large quantities of data can be processed intuitively and efficiently with the WinCC Configuration Studio.

In combination with other SIMATIC components, the system is also equipped with auxiliary functions, such as process diagnostics and maintenance. All SIMATIC engineering tools work together in the configuration of the functions.

SIMATIC WinCC offers a complete basic functionality for process visualization and operation. To this end WinCC has a number of editors and interfaces that can be used to individually configure this functionality according to the respective application. Expansions of a WinCC station for control tasks are also possible with minimal engineering effort.

| WinCC editors | Task or configurable runtime functionality |
|----------------------------|--|
| WinCC Explorer | Central project management for the quick access to all project data and central settings |
| WinCC Graphics Designer | Graphics system for user-defined visualization and operation via pixel-graphic objects |
| WinCC Configuration Studio | <p><u>Alarm Logging</u></p> <p>Signaling system for detecting and archiving events with display and control options based on DIN 19235; freely selectable message classes, message display and logging</p> <p><u>WinCC Tag Logging</u></p> <p>Process archiving for the acquisition, compression and storage of measured values, e.g. presentation in trend and table format as well as further processing</p> <p><u>WinCC User Administrator</u></p> <p>For managing users and authorizations</p> |
| WinCC Report Designer | Reporting and logging system for time and event-controlled documentation of messages, operator inputs and current process data in the form of user reports or project documentation in an arbitrary layout |
| WinCC Global Script | Processing functions with limitless functionality by means of the use of VB Script and ANSI-C |

| Interfaces | Task or configurable runtime functionality |
|------------------------|---|
| Communication channels | Communication with lower-level controls (SIMATIC protocols, PROFIBUS DP and OPC server included in scope of supply) |
| Standard interfaces | Facilitate the open integration of other Windows applications via WinCC, WinCC-OLE-DB, ActiveX, OLE, OPC etc. |
| Programming interfaces | For the individual access to data and functions of WinCC and for the integration in user programs with VBA, VB Script, C-API (ODK), C-Script (ANSI-C) |

HMI Software

SCADA system SIMATIC WinCC V7

SIMATIC WinCC V7

Integration

Integration in company-wide solutions (IT and business integration)

WinCC is based on Microsoft technology, which ensures openness and integration capability. ActiveX and .net controls facilitate technology-specific and industry-specific expansions. Cross-manufacturer communication is also possible since WinCC can be used as an OPC client and server in addition to accessing current process values and supporting standards such as OPC HDA (Historical Data Access), OPC Alarm & Events, OPC XML Data Access, and OPC UA.

Just as important: Visual Basic for Applications (VBA) is available for user-specific expansions in engineering, and Visual Basic Scripting (VBS) as an easy-to-learn, open, runtime language. If desired, professional application developers can also use ANSI-C. The Open Development Kit (ODK) simplifies access to the API programming interfaces.

WinCC integrates a powerful and scalable archiving feature using database technology. This provides the user with a variety of options: from high-performance archiving of current process data, to long-term archiving with high data compression, through to a connection to the central information hub in the form of a company-wide Process Historian. Versatile clients and tools for evaluation, the open interfaces, and special options (Connectivity Pack, Connectivity Station, IndustrialDataBridge) provide the basis for effective IT and business integration.

WinCC offers various security mechanisms, such as encrypted communication, to ensure secure operation of the plant. If external networks are accessed, for example, suitable protective measures (incl. IT security measures, such as network segmentation) should still also be taken.

You can find more information on the topic of Industrial Security on the Internet at:

<http://www.siemens.com/industrialsecurity>

Integration in automation solutions

WinCC is an open process visualization system and provides the option to connect the most diverse control systems.

Approved communication software

Use communication software with the listed product versions. Corresponding SIMATIC NET upgrades are available for upgrading older versions.

Number of connectable controllers

For the number of controllers which can be connected via Industrial Ethernet CP 1613, the following applies to a message frame length of 512 bytes:

| Type of connection | Number of nodes |
|---------------------------------------|-----------------|
| SIMATIC S5 Ethernet Layer 4 + TCP/IP | Up to 60 |
| SIMATIC S7 Protocol Suite | Up to 64 |
| SIMATIC 505 Ethernet Layer 4 + TCP/IP | Up to 60 |
| SIMATIC S7-1200/1500 Channel | Up to 128 |

Via PROFIBUS, a maximum of 8 controllers can be connected with CP 5612, and a maximum of 44 controllers with CP 5613. Industrial Ethernet is recommended when 10 or more controllers are used.

Mixed operation with different controllers

With their multi-protocol stack, the CP 1613 and CP 5613 communication processors enable the parallel operation of two protocols, such as for the mixed operation of different controllers, via a single bus cable. WinCC supports the operation of two similar interface boards only in connection with the channels SIMATIC S5 Ethernet Layer 4 (2 x CP 1613), SIMATIC S7 Protocol Suite (2 x CP 1613, 2 x CP 5613) as well as PROFIBUS DP (4 x CP 5613; max. 122 slaves for each CP 5613). In addition to communication via Industrial Ethernet CP 1613 or PROFIBUS CP 5613, one CP 5612/5622 can be used in each case for communication with SIMATIC S7 via MPI.

Client-server communication

Communication between the clients and the server is via TCP/IP protocol. Setting up a separate PC LAN is recommended. For small projects with a correspondingly low incidence of message frames, SIMATIC NET Industrial Ethernet communication can be used for both process communication (WinCC/server « PLC) and PC-PC communication (WinCC/client « WinCC/server).

Channel DLL PROFIBUS DP

In accordance with the PROFIBUS standard, DP/slaves are always permanently assigned to a DP master; i.e. a second WinCC station (DP/master) cannot access the same controllers (DP/slaves). This means that redundant operation of two WinCC stations is not possible using the PROFIBUS DP connection.

Integration (continued)**Connection to controllers from other manufacturers:**

If a native driver is not available, OPC or OPC UA is available for connection to third-party controllers.

Current notes and information about OPC servers from various suppliers can be found at:

<http://www.opcfoundation.org>

WinCC supports the standards:

- OPC Data Access 2.05a
- OPC Data Access 3.00
- OPC UA 1.02
- OPC UA HA 1.20
- OPC UA Alarms and Conditions 1.20
- OPC Historical Alarms and Events 1.10
- OPC XML Data Access 1.01 (Connectivity Pack/ Connectivity Station)
- OPC HDA 1.20 (Connectivity Pack/Connectivity Station)
- OPC A&E 1.10 (Connectivity Pack/Connectivity Station)
- OPC UA Client Data Access
- OPC UA Server Data Access, HDA, Alarm & Condition (Connectivity Pack/Connectivity Station)

Connection overview

| Protocol | Description |
|----------------------------------|---|
| SIMATIC S7 | |
| SIMATIC S7 Protocol Suite | Channel DLL for S7 functions via MPI, PROFIBUS or Ethernet Layer 4 + TCP/IP |
| SIMATIC S5 | |
| SIMATIC S5 Ethernet Layer 4 | Channel DLL for S5 Layer 4 communication + TCP/IP |
| SIMATIC S5 Programmer Port AS511 | Channel DLL and driver for serial communication with S5 using AS511 protocol to programmers port |
| SIMATIC S5 Serial 3964R | Channel DLL and driver for serial communication with S5 using RK512 protocol |
| SIMATIC S5 PROFIBUS-FDL | Channel DLL for S5-FDL |
| SIMATIC 505 | |
| SIMATIC 505 Serial | Channel DLL and driver for serial communication with 505 using NITP/TBP protocol to SIMATIC 535/545/555/565/575 |
| SIMATIC 505 Ethernet Layer 4 | Channel DLL for 505 Layer 4 communication |
| SIMATIC 505 TCP/IP | Channel DLL for 505 TCP/IP communication |
| SIMATIC S7-1200, S7-1500 | |
| SIMATIC S7-1200, S7-1500 Channel | Channel DLL for S7-1200 and S7-1500 communication |
| Third-party controllers | |
| Allen Bradley Ethernet IP | Channel DLL and drivers for communication with Allen Bradley controllers via Ethernet TCP/IP using Ethernet IP protocol |
| Modbus TCP/IP | Channel DLL and drivers for communication with Modicon controllers via Ethernet TCP/IP using Modbus TCP/IP protocol |
| Mitsubishi MC TCP/IP | Channel DLL and drivers for communication with Mitsubishi controllers via Ethernet TCP/IP using Mitsubishi MC TCP/IP protocol |

| Protocol | Description |
|-------------------------------------|--|
| Cross-manufacturer | |
| OPC client for DA, XML DA | Channel DLL for OPC communication; WinCC can acquire data from OPC server applications |
| OPC server for DA, XML DA, A&C | Channel DLL for OPC communication; WinCC can acquire data from OPC server applications |
| OPC server for DA, XML DA, A&E, HDA | Server applications for OPC communication; WinCC provides process data to OPC clients |
| OPC UA server for DA, HDA, A&C | Server applications for OPC UA communication |
| PROFIBUS DP | Channel DLL for PROFIBUS DP |
| SIMOTION | Channel DLL for SIMOTION |

Application note:

Parallel usage of the OPC client channel allows, for example, connection to an SNMP OPC server for visualization of the data contained there.

The SNMP OPC server enables monitoring of any network components (such as switches) that support the SNMP protocol. You can find more information under SIMATIC NET Communications Systems/SNMP OPC Server.

HMI Software

SCADA system SIMATIC WinCC V7

SIMATIC WinCC V7

Integration (continued)

PG/PC communication components for SIMATIC (for WinCC V7.5)

| Industrial Ethernet | SIMATIC S5 Ethernet Layer 4 | SIMATIC S5 TCP/IP | SIMATIC S7 Protocol Suite | SIMATIC 505 Ethernet Layer 4 | SIMATIC 505 TCP/IP ¹⁾ | Article No. |
|---|-----------------------------|-------------------|---------------------------|------------------------------|----------------------------------|-------------------------------|
| WinCC – channel DLL | | | | | | |
| SIMATIC S5 Ethernet Layer 4 Channel DLL for S5 Layer 4 communication + TCP/IP | • | • | | | | Included in the basic package |
| SIMATIC S7 Protocol Suite Channel DLL for S7 functions | | | • | | | Included in the basic package |
| SIMATIC 505 Ethernet Layer 4 Channel DLL for 505 Layer 4 communication | | | | • | | Included in the basic package |
| SIMATIC 505 TCP/IP ¹⁾ Channel DLL for 505 TCP/IP communication | | | | | • | Included in the basic package |
| Communication components for extension of the OS/OP | | | | | | |
| CP 1612 A2 PCI card for connecting a PG/PC to Industrial Ethernet (SOFTNET-S7 or SOFTNET-S7 Lean communication software must be ordered separately) | | • | • | | • | 6GK1161-2AA01 |
| SOFTNET-IE S7 Communication software for S7 functions (max. 64 connections) Version 15 ²⁾³⁾ | | • | • | | | 6GK1704-1CW15-0AA0 |
| SOFTNET-IE S7 Lean Communication software for S7 functions (max. 8 connections) Version 15 ²⁾³⁾ | | • | • | | | 6GK1704-1LW15-0AA0 |
| CP 1623 PCI Express X1 card (32-bit) for connecting a PG/PC to Industrial Ethernet (S7-1613 communication software required) | • | • | • | • | • | 6GK1162-3AA00 |
| CP 1628 PCI Express X1 card (32-bit) for connecting a PG/PC to Industrial Ethernet (HARDNET-IE S7 / S7-1613 communication software req.) | • | • | • | • | • | 6GK1162-8AA00 |
| HARDNET-IE S7 / S7-1613 Communication software for S7 functions, OPC, PG/OP communication Version 15 ²⁾³⁾ | • | • | • | • | | 6GK1716-1CB15-0AA0 |

• System interface possible

¹⁾ Via any interface board with NDIS 3.0 interface; no separate communication software required

²⁾ See ordering data for SIMATIC NET upgrade packages

³⁾ SIMATIC NET version V15 is supplied together with WinCC V7.5

⁴⁾ SOFTNET-S7 Lean included in scope of supply of WinCC V7.5

Communications components for PG/PC for SIMATIC (for WinCC V7.4 SP1)

| Industrial Ethernet | SIMATIC S5 Ethernet Layer 4 | SIMATIC S5 TCP/IP | SIMATIC S7 Protocol Suite | SIMATIC 505 Ethernet Layer 4 | SIMATIC 505 TCP/IP ¹⁾ | Article No. |
|---|-----------------------------|-------------------|---------------------------|------------------------------|----------------------------------|-------------------------------|
| WinCC – channel DLL | | | | | | |
| SIMATIC S5 Ethernet Layer 4 Channel DLL for S5 Layer 4 communication + TCP/IP | • | • | | | | Included in the basic package |
| SIMATIC S7 Protocol Suite Channel DLL for S7 functions | | | • | | | Included in the basic package |
| SIMATIC 505 Ethernet Layer 4 Channel DLL for 505 Layer 4 communication | | | | • | | Included in the basic package |
| SIMATIC 505 TCP/IP ¹⁾ Channel DLL for 505 TCP/IP communication | | | | | • | Included in the basic package |

Integration (continued)

| Industrial Ethernet | SIMATIC S5 Ethernet Layer 4 | SIMATIC S5 TCP/IP | SIMATIC S7 Protocol Suite | SIMATIC 505 Ethernet Layer 4 | SIMATIC 505 TCP/IP ¹⁾ | Article No. |
|---|------------------------------------|--------------------------|----------------------------------|-------------------------------------|---|---------------------------|
| Communication components for extension of the OS/OP | | | | | | |
| CP 1612 A2 PCI card for connecting a PG/PC to Industrial Ethernet (SOFTNET-S7 or SOFTNET-S7 Lean communication software must be ordered separately) | | • | • | | • | 6GK1161-2AA01 |
| SOFTNET-IE S7 Communication software for S7 functions (max. 64 connections) • Version 14 SP1 ²⁾³⁾ For Windows 7 SP1 Prof./Ult. (32/64-bit) Windows 8.1 PRO (64-bit) Windows 10 Server 2008 R2 SP1 Server 2012 R2 (64-bit) | | • | • | | | 6GK1704-1CW14-0AA0 |
| SOFTNET-IE S7 Lean Communication software for S7 functions (max. 8 connections) • Version 14 SP1 ²⁾³⁾ For Windows 7 SP1 Prof./Ult. (32/64-bit) Windows 8.1 PRO (64-bit) Windows 10 Server 2008 R2 SP1 Server 2012 R2 (64-bit) | | • | • | | | 6GK1704-1LW14-0AA0 |
| CP 1623 PCI Express X1 card (32-bit) for connecting a PG/PC to Industrial Ethernet (S7-1613 communication software required) | • | • | • | • | • | 6GK1162-3AA00 |
| CP 1628 PCI Express X1 card (32-bit) for connecting a PG/PC to Industrial Ethernet (HARDNET-IE S7 / S7-1613 communication software required) | • | • | • | • | • | 6GK1162-8AA00 |
| HARDNET-IE S7 / S7-1613 communication software for S7 functions, OPC, PG/OP communication • Version 13 SP2 ²⁾³⁾ for Windows 7 SP1 (32/64-bit), Windows 8.1 (32/64-bit), Windows 2008 R2 SP1 Server, Server 2012 R2 (64-bit), and Windows 10 (64-bit) | • | • | • | • | | 6GK1716-1CB13-0AA0 |

- System interface possible

¹⁾ Via any interface board with NDIS 3.0 interface; no separate communication software required
²⁾ See ordering data for SIMATIC NET upgrade packages
³⁾ SIMATIC NET Version V12 SP2 is supplied together with WinCC V7.4 SP1
⁴⁾ SOFTNET-S7 Lean included in scope of supply of WinCC V7.4 SP1

HMI Software

SCADA system SIMATIC WinCC V7

SIMATIC WinCC V7**Integration** (continued)**PG/PC communication components for SIMATIC
(for WinCC V7.5)**

| PROFIBUS | SIMATIC S5 PROFIBUS FDL | SIMATIC S7 Protocol Suite | PROFIBUS DP | PROFIBUS FMS | Article No. |
|--|----------------------------|------------------------------|-------------|--------------|-------------------------------|
| WinCC – channel DLL | | | | | |
| SIMATIC S5 PROFIBUS FDL Channel DLL for S5-FDL | • | | | | Included in the basic package |
| SIMATIC S7 Protocol Suite Channel DLL for S7 functions | | • | | | Included in the basic package |
| PROFIBUS DP Channel DLL for PROFIBUS DP | | | • | | Included in the basic package |
| Communication components for extension of the OS/OP | | | | | |
| CP 5612 ²⁾ PCI card (32-bit) for connecting a PG/PC to PROFIBUS (communication software included in WinCC basic package) | | • | | | 6GK1561-2AA00 |
| CP 5622 ²⁾ PCI Express X1 card (32-bit) for connecting a PG/PC to PROFIBUS (communication software included in WinCC basic package) | | • | | | 6GK1562-2AA00 |
| CP 5711 USB adapter for connecting a PG/PC to PROFIBUS or MPI (communication software included in WinCC basic package) | | • | | | 6GK1571-1AA00 |
| CP 5613 A3 PCI card (32-bit) for connecting a PC to PROFIBUS (S7-5613, DP-5613 or FMS-5613 communication software required) | • | • | • | • | 6GK1561-3AA02 |
| CP 5614 A3 PCI card (32-bit) for connecting a PC to PROFIBUS (communication software must be ordered separately) | • | • | • | • | 6GK1561-4AA02 |
| CP 5623 PCI Express X1 card (32-bit) for connecting a PG/PC to PROFIBUS or MPI (HARDNET PB S7 or HARDNET PB DP communication software required) | • | • | • | • | 6GK1562-3AA00 |
| HARDNET PB S7 Communication software for S7 functions + FDL | • | • | | | 6GK1713-5CB15-0AA0 |
| HARDNET PB DP Communication software for DP master + FDL | • | | • | | 6GK1713-5DB15-0AA0 |

- System interface possible

1) See ordering data for SIMATIC NET upgrade package

2) SIMATIC NET Version 8.2 SP1 is supplied together with WinCC V7.4 SP1

Integration (continued)**Communication components for PG/PC for SIMATIC
(for WinCC V7.4 SP1)**

| PROFIBUS | SIMATIC S5 PROFIBUS FDL | SIMATIC S7 Protocol Suite | PROFIBUS DP | PROFIBUS FMS | Article No. |
|--|----------------------------|------------------------------|-------------|--------------|-------------------------------|
| WinCC – channel DLL | | | | | |
| SIMATIC S5 PROFIBUS FDL Channel DLL for S5-FDL | • | | | | Included in the basic package |
| SIMATIC S7 Protocol Suite Channel DLL for S7 functions | | • | | | Included in the basic package |
| PROFIBUS DP Channel DLL for PROFIBUS DP | | | • | | Included in the basic package |
| Communication components for extension of the OS/OP | | | | | |
| CP 5612 ²⁾ PCI card (32-bit) for connecting a PG/PC to PROFIBUS (communication software included in WinCC basic package) | | • | | | 6GK1561-2AA00 |
| CP 5622 ²⁾ PCI Express X1 card (32-bit) for connecting a PG/PC to PROFIBUS (communication software included in WinCC basic package) | | • | | | 6GK1562-2AA00 |
| CP 5711 USB adapter for connecting a PG/PC to PROFIBUS or MPI (communication software included in WinCC basic package) | | • | | | 6GK1571-1AA00 |
| CP 5613 A3 PCI card (32-bit) for connecting a PC to PROFIBUS (S7-5613, DP-5613 or FMS-5613 communication software required) | • | • | • | • | 6GK1561-3AA02 |
| CP 5614 A3 PCI card (32-bit) for connecting a PC to PROFIBUS (communication software must be ordered separately) | • | • | • | • | 6GK1561-4AA02 |
| CP 5623 PCI Express X1 card (32-bit) for connecting a PG/PC to PROFIBUS or MPI (HARDNET PB S7 or HARDNET PB DP communication software required) | • | • | • | • | 6GK1562-3AA00 |
| HARDNET PB S7 Communication software for S7 functions + FDL • Version 8.2 SP1 ¹⁾²⁾ For Windows 7 (32/64-bit) and Server 2008 R2 (64-bit) | • | • | | | 6GK1713-5CB08-2AA0 |
| HARDNET PB DP Communication software for DP master + FDL • Version 8.2. SP1 ¹⁾²⁾ For Windows 7 (32/64-bit) and Server 2008 R2 (64-bit) | • | | • | | 6GK1713-5DB08-2AA0 |

- System interface possible

¹⁾ See ordering data for SIMATIC NET upgrade package

²⁾ SIMATIC NET Version 8.2 SP1 is supplied together with WinCC V7.4 SP1

HMI Software

SCADA system SIMATIC WinCC V7

SIMATIC WinCC V7

Integration (continued)

Communication examples

3

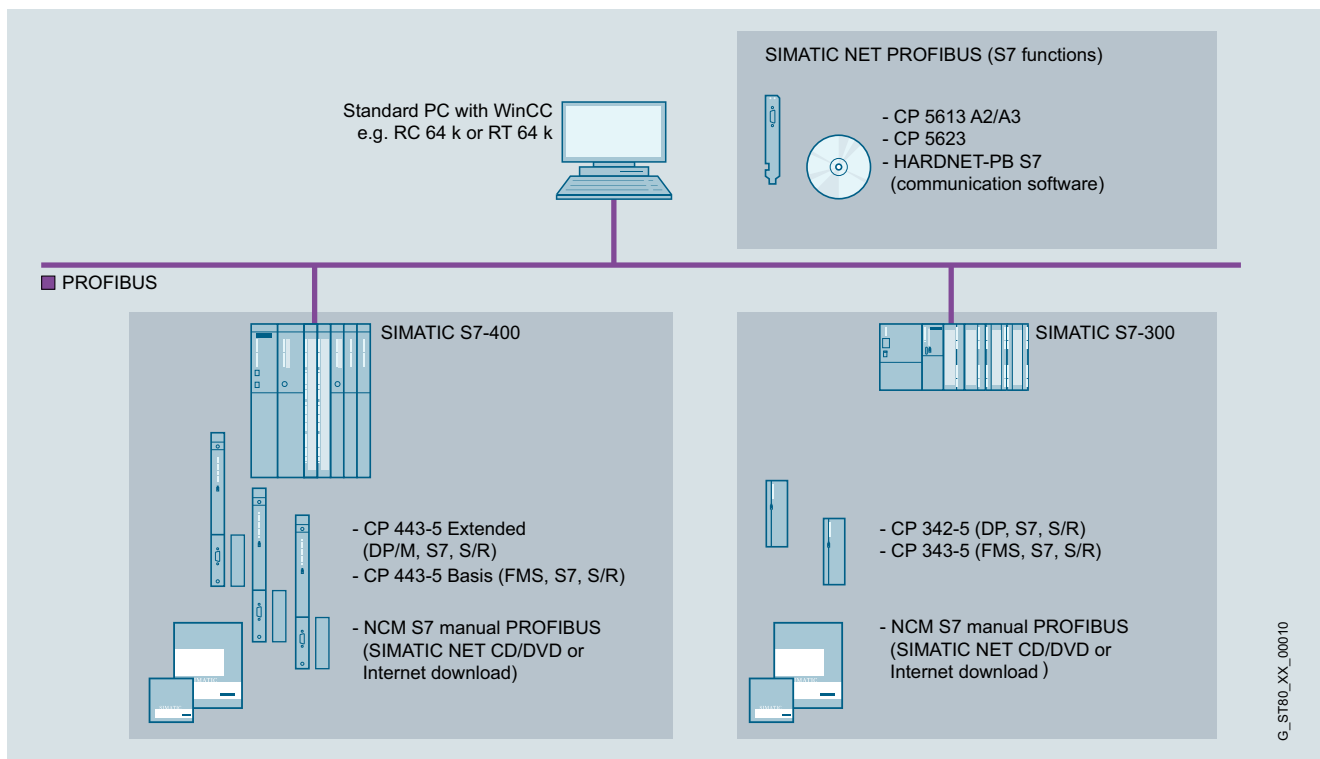

WinCC single-user system: PROFIBUS with S7 communication

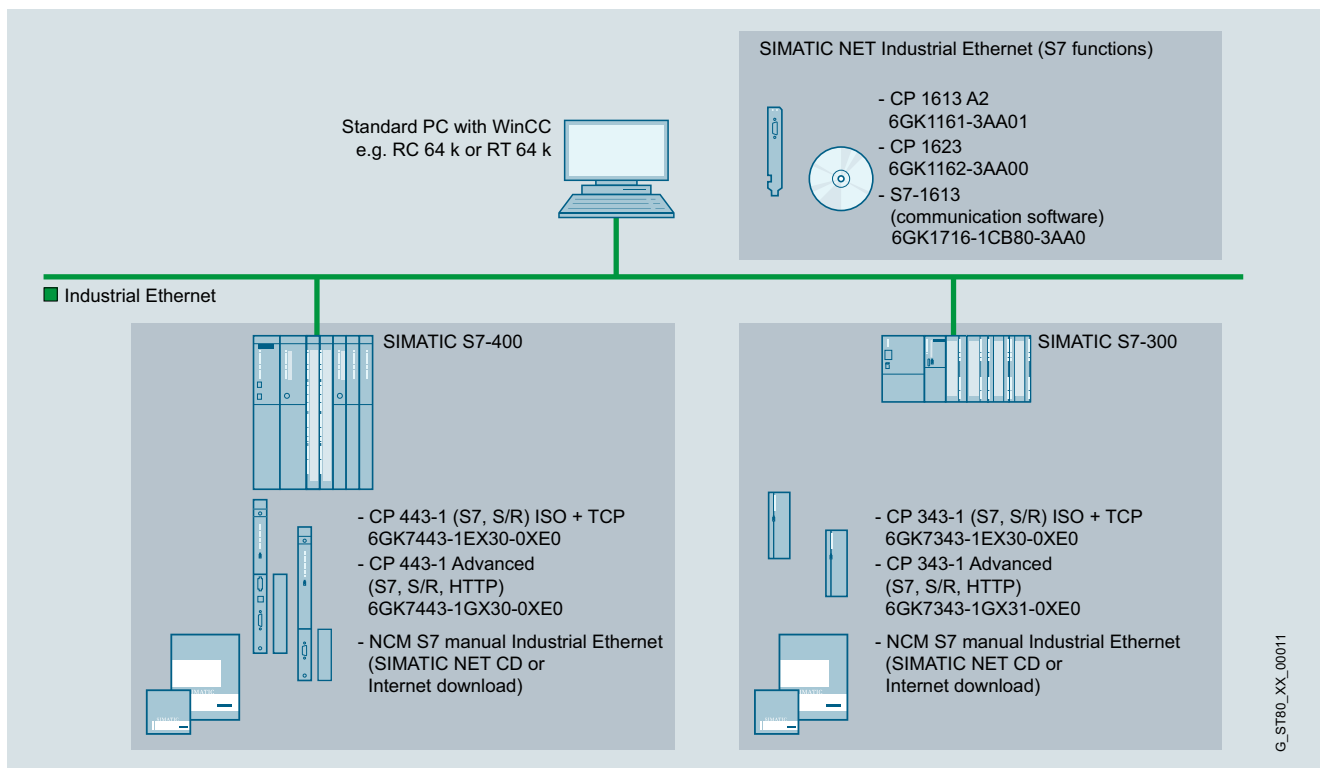

WinCC single-user system: Industrial Ethernet with S7 communication

Integration (continued)

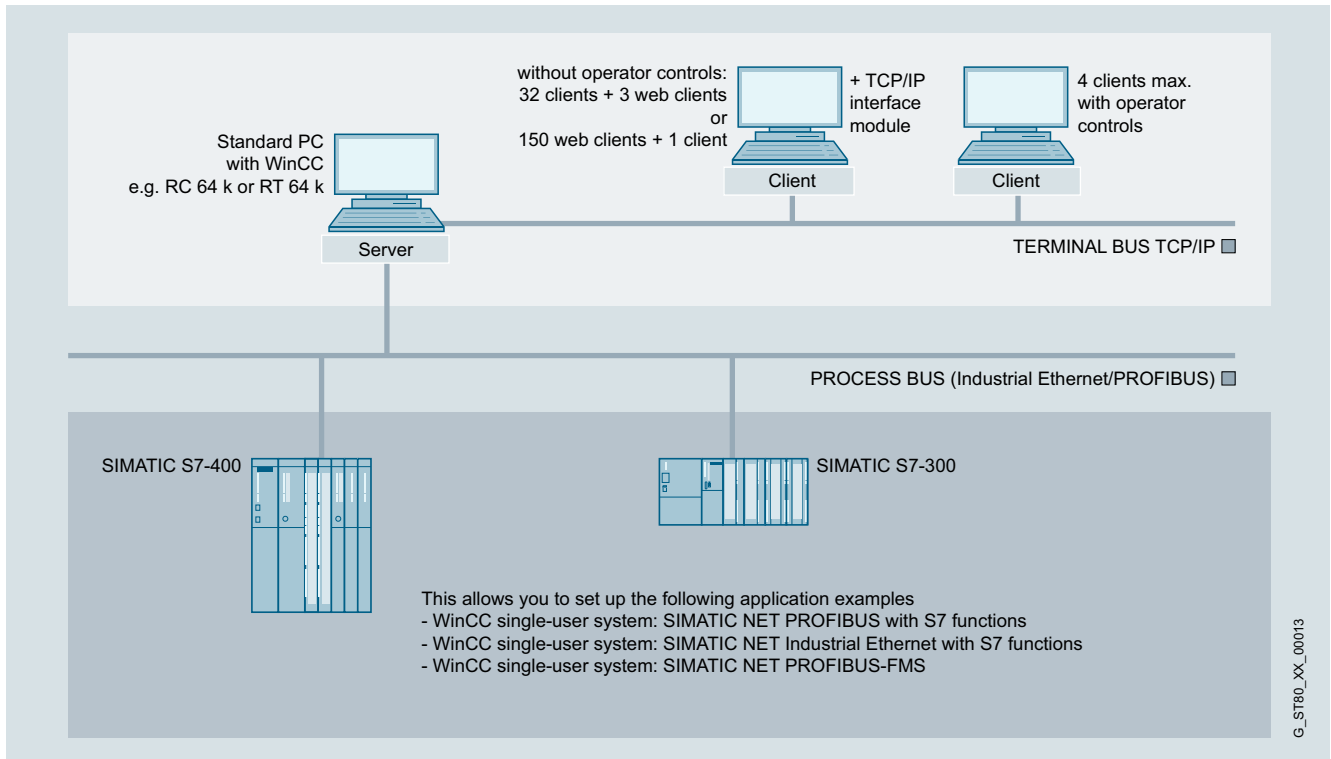

3

WinCC: Multi-user system with operable server

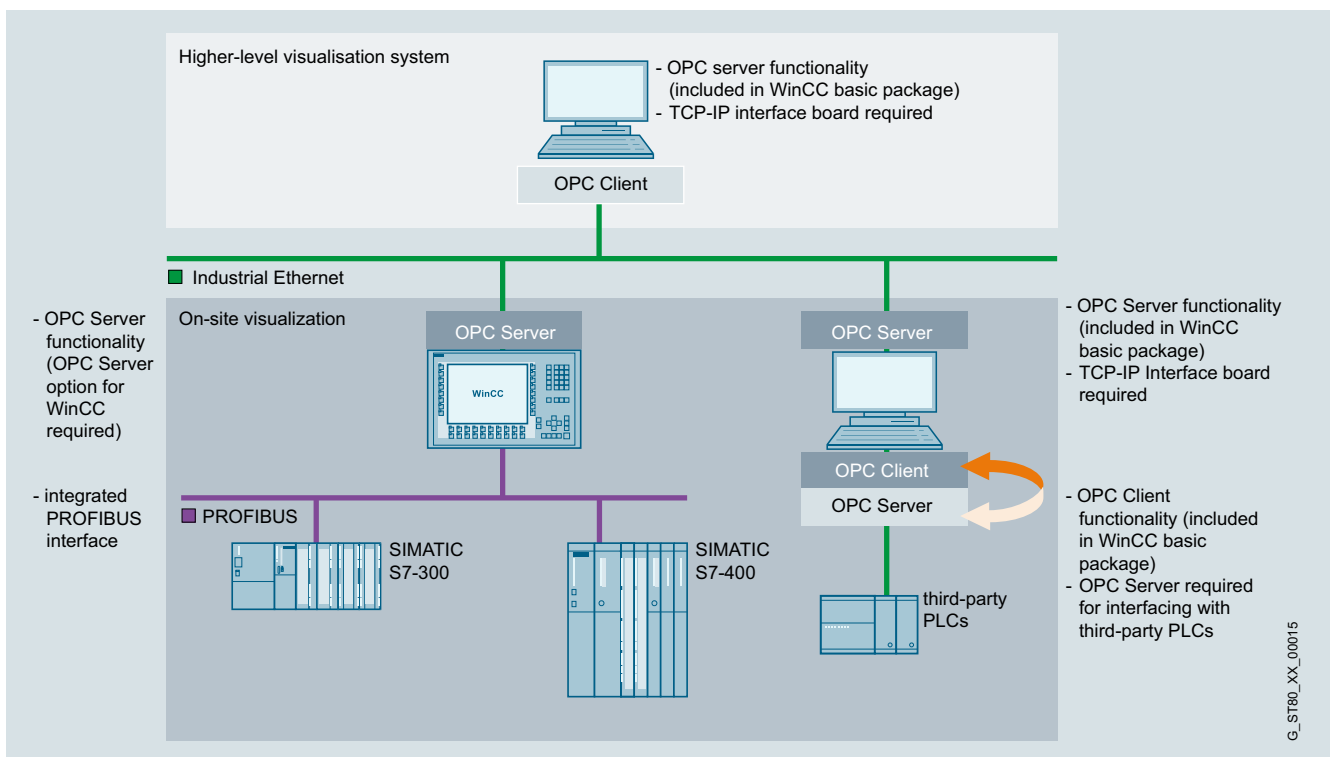

OPC link

HMI Software

SCADA system SIMATIC WinCC V7

SIMATIC WinCC V7

Technical specifications

| Type | SIMATIC WinCC V7.5 |
|---------------------------------|---|
| PC hardware requirements | |
| Processor type | |
| • Minimum | Single-user station/server: Dual-core; 2.5 GHz |
| • Recommended | Client: Dual-core; 2.5 GHz Single-user station/server: Multi-core; 3.5 GHz Client: Multi-core; 3 GHz ²⁾ |
| Work memory RAM | |
| • Minimum | Windows 10 (64-bit) • Single-user station/server: 4 GB • Client: 2 GB |
| • Recommended | Windows Server 2012 R2/ Windows Server 2016 Server: 4 GB Windows 10 (64-bit) • Single-user station/server: 4 GB • Client: 4 GB |
| | Windows Server 2012 R2/ Windows Server 2016 Server: 8 GB |
| Graphics resolution | |
| • Minimum | 800 x 600 |
| • Recommended | 1 920 x 1 080 |
| Hard disk | |
| • Minimum | Single-user station/server: 80 GB Client: 20 GB |
| • Recommended | WebClient/DataMonitor Client: 5 GB Single-user station/server: 160 GB Client: 40 GB WebClient/DataMonitor Client: 10 GB |
| DVD-ROM/USB interface | |
| | For software installation and license transfer |

| Type | SIMATIC WinCC V7.5 |
|---|--|
| Functionality/quantity structure | |
| Number of messages | 150 000 |
| • Message text (number of characters) | 10 x 256 |
| • Message archive | System-limited ¹⁾ |
| • Process values per message | 10 |
| • Constant load of messages, max. | Server/single-user station: 10/s |
| • Message burst, max. | Server/single-user station: 2 000/10 s every 5 min |
| Archive | |
| • Archive data points | Max. 80 000 per server ²⁾ |
| • Archive types | Short-term archive with and without long-term archiving Microsoft SQL Server 2016 SP2 |
| • Data storage format | Server/single-user station: up to 30 000/s ⁴⁾ |
| • Measured values per second | |
| User archive | |
| • Total archives | No limit |
| • Fields per user archive | 500 (maximum number of 1 000 000 fields) |
| • Data records per user archive | 10 000 |
| • User archive views | No limit |
| Graphics system | |
| • Number of screens | System-limited ¹⁾ |
| • Number of objects per screen | System-limited ¹⁾ |
| • Number of controllable fields per screen | System-limited ¹⁾ |
| PowerTags | |
| | 256 K ³⁾ |
| Trends | |
| • Trend views per image | 25 |
| • Trends per trend view | 80 |
| User administration | |
| • User groups | 128 |
| • Number of users | 128 |
| • Authorization groups | 999 |
| Configuration languages | |
| | 5 European (en, de, fr, it, es), 4 Asian (zh-CN, zh-TW, ko, ja) |
| Protocols | |
| • Message sequence reports (simultaneously) | 1 per server/single-user station |
| • Message archive reports (simultaneously) | 3 |
| • User reports | System-limited ¹⁾ |
| • Report lines per group | 66 |
| • Tags per report | 300 ⁵⁾ |
| Multi-user system | |
| • Server | 18 |
| • Uni Client (without its own project) | Max. 64 |
| • Multi-Client (with its own project) | Max. 50 |

¹⁾ Dependent on available storage space

²⁾ Dependent on number of licensed archive tags (ArchiveTags)

³⁾ Dependent on the number of licensed PowerTags

⁴⁾ Dependent on system performance, especially of hard disk (SSD/RAID recommended)

⁵⁾ Number of variables per report depends on process communication performance

Ordering data

Article No.

Article No.

*SIMATIC WinCC system software***V7.5****Runtime packages on DVD**

Incl. 512 archive tags each;
language/script versions: en, de, fr,
it, es; with license for

- WinCC RT Client
- 128 PowerTags (RT 128)
- 512 PowerTags (RT 512)
- 2 048 PowerTags (RT 2 048)
- 8 192 PowerTags (RT 8 192)
- 65 536 PowerTags (RT 65 536)
- 102 400 PowerTags (RT 102 400)
- 153 600 PowerTags (RT 153 600)
- 262 144 PowerTags (RT 262 144)

As download

- WinCC RT Client
- 128 PowerTags (RT 128)
- 512 PowerTags (RT 512)
- 2 048 PowerTags (RT 2 048)
- 8 192 PowerTags (RT 8 192)
- 65 536 PowerTags (RT 65 536)
- 102 400 PowerTags (RT 102 400)
- 153 600 PowerTags (RT 153 600)
- 262 144 PowerTags (RT 262 144)

Complete packages on DVD

Language versions: en, de, fr, it, es;
with license for

- WinCC RC Client
- 128 PowerTags (RC 128)
- 512 PowerTags (RC 512)
- 2 048 PowerTags (RC 2 048)
- 8 192 PowerTags (RC 8 192)
- 65 536 PowerTags (RC 65 536)
- 102 400 PowerTags (RC 102 400)
- 153 600 PowerTags (RC 153 600)
- 262 144 PowerTags (RC 262 144)

As download

- WinCC RC Client
- 128 PowerTags (RC 128)
- 512 PowerTags (RC 512)
- 2 048 PowerTags (RC 2 048)
- 8 192 PowerTags (RC 8 192)
- 65 536 PowerTags (RC 65 536)
- 102 400 PowerTags (RC 102 400)
- 153 600 PowerTags (RC 153 600)
- 262 144 PowerTags (RC 262 144)

6AV6381-2CA07-5AX0
6AV6381-2BC07-5AX0
6AV6381-2BD07-5AX0
6AV6381-2BE07-5AX0
6AV6381-2BH07-5AX0
6AV6381-2BF07-5AX0
6AV6381-2BJ07-5AX0
6AV6381-2BK07-5AX0
6AV6381-2BL07-5AX0

6AV6381-2CA07-5AH0
6AV6381-2BC07-5AH0
6AV6381-2BD07-5AH0
6AV6381-2BE07-5AH0
6AV6381-2BH07-5AH0
6AV6381-2BF07-5AH0
6AV6381-2BJ07-5AH0
6AV6381-2BK07-5AH0
6AV6381-2BL07-5AH0

6AV6381-2CB07-5AX0
6AV6381-2BM07-5AX0
6AV6381-2BN07-5AX0
6AV6381-2BP07-5AX0
6AV6381-2BS07-5AX0
6AV6381-2BQ07-5AX0
6AV6381-2BT07-5AX0
6AV6381-2BU07-5AX0
6AV6381-2BV07-5AX0

6AV6381-2CB07-5AH0
6AV6381-2BM07-5AH0
6AV6381-2BN07-5AH0
6AV6381-2BP07-5AH0
6AV6381-2BS07-5AH0
6AV6381-2BQ07-5AH0
6AV6381-2BT07-5AH0
6AV6381-2BU07-5AH0
6AV6381-2BV07-5AH0

V7.5 ASIA**Runtime packages on DVD**

Language/script versions: en,
zh-CN, zh-TW, ko, ja;
with license for

- WinCC RT Client
- 128 PowerTags (RT 128)
- 512 PowerTags (RT 512)
- 2 048 PowerTags (RT 2 048)
- 8 192 PowerTags (RT 8 192)
- 65 536 PowerTags (RT 65 536)
- 102 400 PowerTags (RT 102 400)
- 153 600 PowerTags (RT 153 600)
- 262 144 PowerTags (RT 262 144)

6AV6381-2CA07-5AV0
6AV6381-2BC07-5AV0
6AV6381-2BD07-5AV0
6AV6381-2BE07-5AV0
6AV6381-2BH07-5AV0
6AV6381-2BF07-5AV0
6AV6381-2BJ07-5AV0
6AV6381-2BK07-5AV0
6AV6381-2BL07-5AV0

Complete packages on DVD

Language versions: en, zh-CN,
zh-TW, ko, ja; with license for

- WinCC RC Client
- 128 PowerTags (RC 128)
- 512 PowerTags (RC 512)
- 2 048 PowerTags (RC 2 048)
- 8 192 PowerTags (RC 8 192)
- 65 536 PowerTags (RC 65 536)
- 102 400 PowerTags (RC 102 400)
- 153 600 PowerTags (RC 153 600)
- 262 144 PowerTags (RC 262 144)

6AV6381-2CB07-5AV0
6AV6381-2BM07-5AV0
6AV6381-2BN07-5AV0
6AV6381-2BP07-5AV0
6AV6381-2BS07-5AV0
6AV6381-2BQ07-5AV0
6AV6381-2BT07-5AV0
6AV6381-2BU07-5AV0
6AV6381-2BV07-5AV0

V7.5 Powerpacks**For upgrading from:****Runtime packages**

- 128 to 512 PowerTags
- 512 to 2 048 PowerTags
- 2 048 to 8 192 PowerTags
- 8 192 to 65 536 PowerTags
- 65 536 to 102 400 PowerTags
- 102 400 to 153 600 PowerTags
- 153 600 to 262 144 PowerTags

6AV6371-2BD07-5AX0
6AV6371-2BG07-5AX0
6AV6371-2BM07-5AX0
6AV6371-2BN07-5AX0
6AV6371-2BP07-5AX0
6AV6371-2BQ07-5AX0
6AV6371-2BR07-5AX0

As download

- 128 to 512 PowerTags
- 512 to 2 048 PowerTags
- 2 048 to 8 192 PowerTags
- 8 192 to 65 536 PowerTags
- 65 536 to 102 400 PowerTags
- 102 400 to 153 600 PowerTags
- 153 600 to 262 144 PowerTags

6AV6371-2BD07-5AJ0
6AV6371-2BG07-5AJ0
6AV6371-2BM07-5AJ0
6AV6371-2BN07-5AJ0
6AV6371-2BP07-5AJ0
6AV6371-2BQ07-5AJ0
6AV6371-2BR07-5AJ0

Complete packages

- 128 to 512 PowerTags
- 512 to 2 048 PowerTags
- 2 048 to 8 192 PowerTags
- 8 192 to 65 536 PowerTags
- 65 536 to 102 400 PowerTags
- 102 400 to 153 600 PowerTags
- 153 600 to 262 144 PowerTags

6AV6371-2BD17-5AX0
6AV6371-2BG17-5AX0
6AV6371-2BM17-5AX0
6AV6371-2BN17-5AX0
6AV6371-2BP17-5AX0
6AV6371-2BQ17-5AX0
6AV6371-2BR17-5AX0

As download

- 128 to 512 PowerTags
- 512 to 2 048 PowerTags
- 2 048 to 8 192 PowerTags
- 8 192 to 65 536 PowerTags
- 65 536 to 102 400 PowerTags
- 102 400 to 153 600 PowerTags
- 153 600 to 262 144 PowerTags

6AV6371-2BD17-5AJ0
6AV6371-2BG17-5AJ0
6AV6371-2BM17-5AJ0
6AV6371-2BN17-5AJ0
6AV6371-2BP17-5AJ0
6AV6371-2BQ17-5AJ0
6AV6371-2BR17-5AJ0

HMI Software

SCADA system SIMATIC WinCC V7

SIMATIC WinCC V7

Ordering data

Article No.

Article No.

V7.5 Archive

- 1 500 archive tags (countable)
- 5 000 archive tags (countable)
- 10 000 archive tags (countable)
- 30 000 archive tags (countable)

6AV6371-1DQ17-5AX0
6AV6371-1DQ17-5BX0
6AV6371-1DQ17-5CX0
6AV6371-1DQ17-5EX0

As download

- 1 500 archive tags (countable)
- 5 000 archive tags (countable)
- 10 000 archive tags (countable)
- 30 000 archive tags (countable)

6AV6371-1HQ17-5AX0
6AV6371-1HQ17-5BX0
6AV6371-1HQ17-5CX0
6AV6371-1HQ17-5EX0

SIMATIC WinCC software packages**SIMATIC WinCC V7.5 Runtime**

- WinCC RT Client
- 128 PowerTags
- 512 PowerTags
- 2 048 PowerTags
- 8 192 PowerTags
- 65 536 PowerTags

6AV6382-2AA07-5AX0
6AV6382-2CA07-5AX0
6AV6382-2DA07-5AX0
6AV6382-2EA07-5AX0
6AV6382-2HA07-5AX0
6AV6382-2FA07-5AX0

SIMATIC WinCC V7.5 Runtime ASIA

- WinCC RT Client
- 128 PowerTags
- 512 PowerTags
- 2 048 PowerTags
- 8 192 PowerTags
- 65 536 PowerTags

6AV6382-2AA07-5AV0
6AV6382-2CA07-5AV0
6AV6382-2DA07-5AV0
6AV6382-2EA07-5AV0
6AV6382-2HA07-5AV0
6AV6382-2FA07-5AV0

**SIMATIC WinCC Upgrades/
Software Update Service****SIMATIC WinCC V7.5 Upgrade ¹⁾****For upgrading the RT version**

- From V7.2/7.3 to V7.5
- From V7.4 to V7.5
- From V7.2/7.3 ASIA to V7.5 ASIA ²⁾
- From V7.4 ASIA to V7.5 ASIA ²⁾

6AV6381-2AA07-5AX3
6AV6381-2AA07-5AX4
6AV6381-2AA07-5AV3
6AV6381-2AA07-5AV4

As download

- From V7.2/7.3 to V7.5
- From V7.4 to V7.5

6AV6381-2AA07-5AK3
6AV6381-2AA07-5AK4

For upgrading the RC version

- From V7.2/7.3 to V7.5
- From V7.4 to V7.5
- From V7.2/7.3 ASIA to V7.5 ASIA ²⁾
- From V7.4 ASIA to V7.5 ASIA ²⁾

6AV6381-2AB07-5AX3
6AV6381-2AB07-5AX4
6AV6381-2AB07-5AV3
6AV6381-2AB07-5AV4

As download

- From V7.2/7.3 to V7.5
- From V7.4 to V7.5

6AV6381-2AB07-5AK3
6AV6381-2AB07-5AK4

For upgrading the Client RT version

- From V7.2/7.3 to V7.5
- From V7.4 to V7.5
- From V7.2/7.3 ASIA to V7.5 ASIA
- From V7.5 ASIA to V7.5 ASIA

6AV6381-2CA07-5AX3
6AV6381-2CA07-5AX4
6AV6381-2CA07-5AV3
6AV6381-2CA07-5AV4

As download

- From V7.2/7.3 to V7.5
- From V7.4 to V7.5

6AV6381-2CA07-5AK3
6AV6381-2CA07-5AK4

For upgrading the Client RC version

- From V7.2/7.3 to V7.4 SP1
- From V7.4 to V7.5
- From V7.2/7.3 ASIA to V7.5 ASIA
- From V7.5 ASIA to V7.5 ASIA

6AV6381-2CB07-5AX3
6AV6381-2CB07-5AX4
6AV6381-2CB07-5AV3
6AV6381-2CB07-5AV4

As download

- From V7.2/7.3 to V7.4 SP1
- From V7.4 to V7.5

6AV6381-2CB07-4AK3
6AV6381-2CB07-5AK4

SIMATIC WinCC Software Update Service (SUS) ^{3) 4) 5)}**SIMATIC WinCC V7 Update**

Software Update Service for WinCC basic software and options:

- 1 license
- 3 licenses
- 10 licenses

6AV6381-1AA00-0AX5
6AV6381-1AA00-0BX5
6AV6381-1AA00-0CX5

As download

- 1 license
- 3 licenses
- 10 licenses

6AV6381-1KA00-0AX5
6AV6381-1KA00-0BX5
6AV6381-1KA00-0CX5

- ¹⁾ According to licensing provisions, 1 upgrade package must be ordered for each WinCC station
- ²⁾ Upgrading from V7.X RT/RC ASIA to V7.5 ASIA is carried out using the "respective non-Asia package"
- ³⁾ The Software Update Service is valid for 1 year. The contract is automatically extended by 1 more year unless canceled 3 months prior to expiration. According to licensing provisions, 1 Software Update Service must be ordered for each WinCC station.
- ⁴⁾ Requires the current software version
- ⁵⁾ SUS is available as download

| Ordering data | Article No. | Article No. |
|---|---|--|
| <i>SIMATIC WinCC system software</i> | | |
| V7.4 SP1 | | |
| Runtime packages on DVD Incl. 512 archive tags each; language/script versions: en, de, fr, it, es; with license for <ul style="list-style-type: none"> WinCC RT Client 128 PowerTags (RT 128) 512 PowerTags (RT 512) 2 048 PowerTags (RT 2 048) 8 192 PowerTags (RT 8 192) 65 536 PowerTags (RT 65 536) 102 400 PowerTags (RT 102 400) 153 600 PowerTags (RT 153 600) 262 144 PowerTags (RT 262 144) | 6AV6381-2CA07-4AX0 6AV6381-2BC07-4AX0 6AV6381-2BD07-4AX0 6AV6381-2BE07-4AX0 6AV6381-2BH07-4AX0 6AV6381-2BF07-4AX0 6AV6381-2BJ07-4AX0 6AV6381-2BK07-4AX0 6AV6381-2BL07-4AX0 | V7.4 SP1 ASIA Runtime packages on DVD Incl. 512 archive tags each; language/script versions: en, zh-CN, zh-TW, ko, ja; with license for <ul style="list-style-type: none"> WinCC RT Client 128 PowerTags (RT 128) 512 PowerTags (RT 512) 2 048 PowerTags (RT 2 048) 8 192 PowerTags (RT 8 192) 65 536 PowerTags (RT 65 536) 102 400 PowerTags (RT 102 400) 153 600 PowerTags (RT 153 600) 262 144 PowerTags (RT 262 144) |
| 6AV6381-2CA07-4AV0 6AV6381-2BC07-4AV0 6AV6381-2BD07-4AV0 6AV6381-2BE07-4AV0 6AV6381-2BH07-4AV0 6AV6381-2BF07-4AV0 6AV6381-2BJ07-4AV0 6AV6381-2BK07-4AV0 6AV6381-2BL07-4AV0 | 6AV6381-2CA07-4AHO 6AV6381-2BC07-4AHO 6AV6381-2BD07-4AHO 6AV6381-2BE07-4AHO 6AV6381-2BH07-4AHO 6AV6381-2BF07-4AHO 6AV6381-2BJ07-4AHO 6AV6381-2BK07-4AHO 6AV6381-2BL07-4AHO | 6AV6381-2CA07-4AV0 6AV6381-2BC07-4AV0 6AV6381-2BD07-4AV0 6AV6381-2BE07-4AV0 6AV6381-2BH07-4AV0 6AV6381-2BF07-4AV0 6AV6381-2BJ07-4AV0 6AV6381-2BK07-4AV0 6AV6381-2BL07-4AV0 |
| <u>As download</u> <ul style="list-style-type: none"> WinCC RT Client 128 PowerTags (RT 128) 512 PowerTags (RT 512) 2 048 PowerTags (RT 2 048) 8 192 PowerTags (RT 8 192) 65 536 PowerTags (RT 65 536) 102 400 PowerTags (RT 102 400) 153 600 PowerTags (RT 153 600) 262 144 PowerTags (RT 262 144) | 6AV6381-2CA07-4AHO 6AV6381-2BC07-4AHO 6AV6381-2BD07-4AHO 6AV6381-2BE07-4AHO 6AV6381-2BH07-4AHO 6AV6381-2BF07-4AHO 6AV6381-2BJ07-4AHO 6AV6381-2BK07-4AHO 6AV6381-2BL07-4AHO | Complete packages on DVD Language versions: en, zh-CN, zh-TW, ko, ja; with license for <ul style="list-style-type: none"> WinCC RC Client 128 PowerTags (RC 128) 512 PowerTags (RC 512) 2 048 PowerTags (RC 2 048) 8 192 PowerTags (RC 8 192) 65 536 PowerTags (RC 65 536) 102 400 PowerTags (RC 102 400) 153 600 PowerTags (RC 153 600) 262 144 PowerTags (RC 262 144) |
| Complete packages on DVD Language versions: en, de, fr, it, es; with license for <ul style="list-style-type: none"> WinCC RC Client 128 PowerTags (RC 128) 512 PowerTags (RC 512) 2 048 PowerTags (RC 2 048) 8 192 PowerTags (RC 8 192) 65 536 PowerTags (RC 65 536) 102 400 PowerTags (RC 102 400) 153 600 PowerTags (RC 153 600) 262 144 PowerTags (RC 262 144) | 6AV6381-2CB07-4AX0 6AV6381-2BM07-4AX0 6AV6381-2BN07-4AX0 6AV6381-2BP07-4AX0 6AV6381-2BS07-4AX0 6AV6381-2BQ07-4AX0 6AV6381-2BT07-4AX0 6AV6381-2BU07-4AX0 6AV6381-2BV07-4AX0 | Complete packages on DVD Language versions: en, zh-CN, zh-TW, ko, ja; with license for <ul style="list-style-type: none"> WinCC RC Client 128 PowerTags (RC 128) 512 PowerTags (RC 512) 2 048 PowerTags (RC 2 048) 8 192 PowerTags (RC 8 192) 65 536 PowerTags (RC 65 536) 102 400 PowerTags (RC 102 400) 153 600 PowerTags (RC 153 600) 262 144 PowerTags (RC 262 144) |
| <u>As download</u> <ul style="list-style-type: none"> WinCC RC Client 128 PowerTags (RC 128) 512 PowerTags (RC 512) 2 048 PowerTags (RC 2 048) 8 192 PowerTags (RC 8 192) 65 536 PowerTags (RC 65 536) 102 400 PowerTags (RC 102 400) 153 600 PowerTags (RC 153 600) 262 144 PowerTags (RC 262 144) | 6AV6381-2CB07-4AHO 6AV6381-2BM07-4AHO 6AV6381-2BN07-4AHO 6AV6381-2BP07-4AHO 6AV6381-2BS07-4AHO 6AV6381-2BQ07-4AHO 6AV6381-2BT07-4AHO 6AV6381-2BU07-4AHO 6AV6381-2BV07-4AHO | 6AV6381-2CB07-4AV0 6AV6381-2BM07-4AV0 6AV6381-2BN07-4AV0 6AV6381-2BP07-4AV0 6AV6381-2BS07-4AV0 6AV6381-2BQ07-4AV0 6AV6381-2BT07-4AV0 6AV6381-2BU07-4AV0 6AV6381-2BV07-4AV0 |
| For upgrading from: Runtime packages <ul style="list-style-type: none"> 128 to 512 PowerTags 512 to 2 048 PowerTags 2 048 to 8 192 PowerTags 8 192 to 65 536 PowerTags 65 536 to 102 400 PowerTags 102 400 to 153 600 PowerTags 153 600 to 262 144 PowerTags | 6AV6371-2BD07-4AX0 6AV6371-2BG07-4AX0 6AV6371-2BM07-4AX0 6AV6371-2BN07-4AX0 6AV6371-2BP07-4AX0 6AV6371-2BQ07-4AX0 6AV6371-2BR07-4AX0 | V7.4 SP1 Powerpacks For upgrading from: Runtime packages <ul style="list-style-type: none"> 128 to 512 PowerTags 512 to 2 048 PowerTags 2 048 to 8 192 PowerTags 8 192 to 65 536 PowerTags 65 536 to 102 400 PowerTags 102 400 to 153 600 PowerTags 153 600 to 262 144 PowerTags |
| <u>As download</u> <ul style="list-style-type: none"> 128 to 512 PowerTags 512 to 2 048 PowerTags 2 048 to 8 192 PowerTags 8 192 to 65 536 PowerTags 65 536 to 102 400 PowerTags 102 400 to 153 600 PowerTags 153 600 to 262 144 PowerTags | 6AV6371-2BD07-4AJ0 6AV6371-2BG07-4AJ0 6AV6371-2BM07-4AJ0 6AV6371-2BN07-4AJ0 6AV6371-2BP07-4AJ0 6AV6371-2BQ07-4AJ0 6AV6371-2BR07-4AJ0 | Complete packages <ul style="list-style-type: none"> 128 to 512 PowerTags 512 to 2 048 PowerTags 2 048 to 8 192 PowerTags 8 192 to 65 536 PowerTags 65 536 to 102 400 PowerTags 102 400 to 153 600 PowerTags 153 600 to 262 144 PowerTags |
| <u>As download</u> <ul style="list-style-type: none"> 128 to 512 PowerTags 512 to 2 048 PowerTags 2 048 to 8 192 PowerTags 8 192 to 65 536 PowerTags 65 536 to 102 400 PowerTags 102 400 to 153 600 PowerTags 153 600 to 262 144 PowerTags | 6AV6371-2BD17-4AX0 6AV6371-2BG17-4AX0 6AV6371-2BM17-4AX0 6AV6371-2BN17-4AX0 6AV6371-2BP17-4AX0 6AV6371-2BQ17-4AX0 6AV6371-2BR17-4AX0 | Complete packages <ul style="list-style-type: none"> 128 to 512 PowerTags 512 to 2 048 PowerTags 2 048 to 8 192 PowerTags 8 192 to 65 536 PowerTags 65 536 to 102 400 PowerTags 102 400 to 153 600 PowerTags 153 600 to 262 144 PowerTags |
| <u>As download</u> <ul style="list-style-type: none"> 128 to 512 PowerTags 512 to 2 048 PowerTags 2 048 to 8 192 PowerTags 8 192 to 65 536 PowerTags 65 536 to 102 400 PowerTags 102 400 to 153 600 PowerTags 153 600 to 262 144 PowerTags | 6AV6371-2BD17-4AJ0 6AV6371-2BG17-4AJ0 6AV6371-2BM17-4AJ0 6AV6371-2BN17-4AJ0 6AV6371-2BP17-4AJ0 6AV6371-2BQ17-4AJ0 6AV6371-2BR17-4AJ0 | Complete packages <ul style="list-style-type: none"> 128 to 512 PowerTags 512 to 2 048 PowerTags 2 048 to 8 192 PowerTags 8 192 to 65 536 PowerTags 65 536 to 102 400 PowerTags 102 400 to 153 600 PowerTags 153 600 to 262 144 PowerTags |

HMI Software

SCADA system SIMATIC WinCC V7

SIMATIC WinCC V7

Ordering data

Article No.

Article No.

V7.4 SP1 archives

- 1 500 archive tags (countable)
- 5 000 archive tags (countable)
- 10 000 archive tags (countable)
- 30 000 archive tags (countable)

As download

- 1 500 archive tags (countable)
- 5 000 archive tags (countable)
- 10 000 archive tags (countable)
- 30 000 archive tags (countable)

**SIMATIC WinCC Upgrades/
Software Update Service****SIMATIC WinCC V7.4 SP1
Upgrade ¹⁾****For upgrading the RT version**

- From V7.X to V7.4 SP1
- From V7.X ASIA to V7.4 SP1 ASIA ²⁾

As download

- From V7.X to V7.4 SP1

For upgrading the RC version

- From V7.X to V7.4 SP1
- From V7.X ASIA to V7.4 SP1 ASIA ²⁾

As download

- From V7.X to V7.4 SP1

**For upgrading the Client RT
version**

- From V7.X to V7.4 SP1
- From V7.X ASIA to V7.4 SP1 ASIA

As download

- From V7.X to V7.4 SP1

**For upgrading the Client RC
version**

- From V7.X to V7.4 SP1
- From V7.X ASIA to V7.4 SP1 ASIA

As download

- From V7.X to V7.4 SP1

**SIMATIC WinCC Software Update
Service (SUS) ^{3) 4) 5)}****SIMATIC WinCC V7 Update**

Software Update Service for WinCC basic software and options:

- 1 license
- 3 licenses
- 10 licenses

As download

- 1 license
- 3 licenses
- 10 licenses

6AV6371-1DQ17-4AX0**6AV6371-1DQ17-4BX0****6AV6371-1DQ17-4CX0****6AV6371-1DQ17-4EX0****6AV6371-1HQ17-4AX0****6AV6371-1HQ17-4BX0****6AV6371-1HQ17-4CX0****6AV6371-1HQ17-4EX0****6AV6381-2AA07-4AX3****6AV6381-2AA07-4AV3****6AV6381-2AA07-4AK3****6AV6381-2AB07-4AX3****6AV6381-2AB07-4AV3****6AV6381-2AB07-4AK3****6AV6381-2CA07-4AX3****6AV6381-2CA07-4AV3****6AV6381-2CA07-4AK3****6AV6381-2CB07-4AX3****6AV6381-2CB07-4AK3****6AV6381-2CB07-4AV3****6AV6381-1AA00-0AX5****6AV6381-1AA00-0BX5****6AV6381-1AA00-0CX5****6AV6381-1KA00-0AX5****6AV6381-1KA00-0BX5****6AV6381-1KA00-0CX5****SIMATIC WinCC V7.5
communication via
Industrial Ethernet / PROFIBUS****CP 1612 A2**

PCI card (32-bit) for connection of a PG/PC to Industrial Ethernet (10/100/1 000 Mbps) with RJ45 connection via SOFTNET S7 and SOFTNET PG.

6GK1161-2AA01**SOFTNET-IE S7 Version 15**

Software for S7- and S5-comp. communication incl. OPC server, PG/OP communication and NCM PC; up to 64 connections; single license for one installation of runtime software, software and electronic manual on CD-ROM; license key on USB flash drive, Class A. For CP 1612 A2 English/German

- Single license for 1 installation
- Upgrade package for SIMATIC NET Edition 2006 or higher
- Upgrade package for SIMATIC NET V6.0, V6.1, V6.2 and Edition 2005

6GK1704-1CW15-0AA0**6GK1704-1CW00-3AE0****6GK1704-1CW00-3AE1****SOFTNET-IE S7 Lean Version 15
(license included in scope of
supply of WinCC V7.4 SP1)**

Software for S7 and S5-compatible communication including OPC server, PG/OP communication and NCM PC; up to 8 connections; single license for one installation of runtime software, software and electronic manual on CD-ROM, license key on USB flash drive, Class A

- For CP 1612 A2, English/German
- Single license for 1 installation
- Upgrade package for SIMATIC NET Edition 2006 or higher
- Upgrade package for SIMATIC NET V6.0, V6.1, V6.2 and Edition 2005

6GK1704-1LW15-0AA0**6GK1704-1LW00-3AE0****6GK1704-1LW00-3AE1****CP 1623**

PCI Express X1 card (32-bit) for connection of PG/PC to Industrial Ethernet (communications software must be ordered separately)

6GK1162-3AA00**CP 1628**

PCI Express X1 card (32-bit) for connecting a PG/PC to Industrial Ethernet (communications software must be ordered separately)

6GK1162-8AA00**HARDNET-IE S7 V15**

Software for S7- and S5-comp. communication incl. OPC server, PG/OP communication and NCM PC, single license for one installation of runtime software, software and electronic manual on CD-ROM, license key on USB flash drive, Class A; for CP 1613 A2, CP 1623, CP 1628; English/German

- Single license for 1 installation
- Upgrade package for SIMATIC NET Edition 2006 or higher
- Upgrade package for SIMATIC NET V6.0, V6.1, V6.2 and Edition 2005

6GK1716-1CB15-0AA0**6GK1716-1CB00-3AE0****6GK1716-1CB00-3AE1**

¹⁾ According to licensing provisions, 1 upgrade package must be ordered for each WinCC station

²⁾ Upgrading from V7.X RT/RC ASIA is carried out using the "respective non-ASIA package"

³⁾ The Software Update Service is valid for 1 year. The contract is automatically extended by 1 more year unless canceled 3 months prior to expiration. According to licensing provisions, 1 Software Update Service must be ordered for each WinCC station.

⁴⁾ Requires the current software version

⁵⁾ SUS is available as download

| Ordering data | Article No. | Article No. |
|---|---|--|
| Communication via PROFIBUS | | SIMATIC WinCC V7.4 SP1 communication via Industrial Ethernet/PROFIBUS |
| CP 5612 PCI card (32-bit) for connecting a PG/PC to PROFIBUS (communications software included in WinCC basic package) | 6GK1561-2AA00 | CP 1612 A2 PCI card (32-bit) for connection of a PG/PC to Industrial Ethernet (10/100/1 000 Mbps) with RJ45 connection via SOFTNET S7 and SOFTNET PG. Windows 8.1 and Windows 2012 Server are not supported. |
| CP 5622 PCI Express X1 card (32-bit) for connecting a PG/PC to PROFIBUS (communications software included in WinCC basic package) | 6GK1562-2AA00 | SOFTNET-IE S7 Version 14 SP1 SOFTNET-IE S7 V14 software for S7, S5-comp. communication, OPC; PG/OP communication, configuration software, up to 64 conn.; floating license; runtime software, software and electr. manual; on DVD; license key on USB flash drive; Class A; 2 languages (en, de); for 32/64-bit: Windows 7 SP1 Prof./Ultimate, 64-bit: Windows 8.1Pro; Windows 10 Server 2008 R2 SP1, 2012 R2CP 1612 (no Win 8.1, Win 10 Server 2012, R2) |
| CP 5711 USB adapter for connecting a PG/PC to PROFIBUS or MPI (communications software included in WinCC basic package) | 6GK1571-1AA00 | <ul style="list-style-type: none"> • Single license for 1 installation • Upgrade package for SIMATIC NET Edition 2006 or higher • Upgrade package for SIMATIC NET V6.0, V6.1, V6.2 and Edition 2005 |
| CP 5613 A3 PCI card (32-bit) for connecting a PC to PROFIBUS (communications software must be ordered separately) | 6GK1561-3AA02 | SOFTNET-IE S7 Lean V14 SP1 (license included in scope of supply of WinCC V7.4 SP1) SIMATIC NET SOFTNET-IE S7 LEAN V14; SW f. S7, S5-comp. comm., OPC PG/OP comm., config. SW, up to 8 conn. floating license; runtime software, SW and electr. manual on DVD; license key on USB flash drive; Class A; 2 languages (en, de); for 32/64-bit: Win 7 SP1 Prof/Ult, 64-bit: Win 8.1 PRO; Windows 10 Server 2008 R2 SP1, 2012 R2; CP 1612 (no Win 8.1, Win 10, Server 2012, R2) |
| CP 5614 A3 PCI card (32-bit) for connecting a PC to PROFIBUS (communications software must be ordered separately) | 6GK1561-4AA02 | <ul style="list-style-type: none"> • Single license for 1 installation • Upgrade package for SIMATIC NET Edition 2006 or higher • Upgrade package for SIMATIC NET V6.0, V6.1, V6.2 and Edition 2005 |
| CP 5623 PCI Express X1 card (32-bit) for connection of PG/PC to Industrial Ethernet (communications software must be ordered separately) | 6GK1562-3AA00 | CP 1623 PCI Express X1 card (32-bit) for connection of PG/PC to Industrial Ethernet (communications software must be ordered separately) |
| HARDNET PB S7 Software for S7 communication incl. PG/OP communication, FDL, OPC server, runtime software, software and electronic manual on CD-ROM, license key on USB flash drive, Class A; for CP 5613 A3, CP 5614 A3, CP 5623 English/German | 6GK1713-5CB15-0AA0 6GK1713-5CB00-3AE0 6GK1713-5CB00-3AE1 | CP 1628 PCI Express X1 card (32-bit) for connecting a PG/PC to Industrial Ethernet (communications software must be ordered separately) |
| <ul style="list-style-type: none"> • Single license for 1 installation • Upgrade package for SIMATIC NET Edition 2006 or higher • Upgrade package for SIMATIC NET V6.0, V6.1, V6.2 and Edition 2005 | | HARDNET IE S7 V13 SP2 Software for S7-compatible and S5-compatible communication incl. OPC server, PG/OP communication and NCM PC, single license for one installation of runtime software, software and electronic manual on CD-ROM, license key on USB flash drive, Class A; for CP 1613 A2, CP 1623, CP 1628; English/German |
| HARDNET PB DP Software for DP protocol incl. PG/OP communication, FDL, DP OPC server; runtime software, software and electronic manual on CD-ROM, license key on USB flash drive, Class A, for CP 5613 A3, CP 5614 A3, CP 5623; English/German | 6GK1713-5DB15-0AA0 6GK1713-5DB00-3AE0 6GK1713-5DB00-3AE1 | <ul style="list-style-type: none"> • Single license for 1 installation • Upgrade package for SIMATIC NET Edition 2006 or higher • Upgrade package for SIMATIC NET V6.0, V6.1, V6.2 and Edition 2005 |
| <ul style="list-style-type: none"> • Single license for 1 installation • Upgrade package for SIMATIC NET Edition 2006 or higher • Upgrade package for SIMATIC NET V6.0, V6.1, V6.2 and Edition 2005 | | 6GK1704-1CW14-0AA0 6GK1704-1CW00-3AE0 6GK1704-1CW00-3AE1 6GK1704-1LW14-0AA0 6GK1704-1LW00-3AE0 6GK1704-1LW00-3AE1 6GK1162-3AA00 6GK1162-8AA00 |

HMI Software

SCADA system SIMATIC WinCC V7

SIMATIC WinCC V7

Ordering data

Communication via PROFIBUS

CP 5612

PCI card (32-bit) for connecting a PG/PC to PROFIBUS (communications software included in WinCC basic package)

6GK1561-2AA00

CP 5622

PCI Express X1 card (32-bit) for connecting a PG/PC to PROFIBUS (communications software included in WinCC basic package)

6GK1562-2AA00

CP 5711

USB adapter for connecting a PG/PC to PROFIBUS or MPI (communications software included in WinCC basic package)

6GK1571-1AA00

CP 5613 A3

PCI card (32-bit) for connecting a PC to PROFIBUS (communications software must be ordered separately)

6GK1561-3AA02

CP 5614 A3

PCI card (32-bit) for connecting a PC to PROFIBUS (communications software must be ordered separately)

6GK1561-4AA02

CP 5623

PCI Express X1 card (32-bit) for connection of PG/PC to Industrial Ethernet (communications software must be ordered separately)

6GK1562-3AA00

HARDNET PB S7 V8.2 SP1

Software for S7 communication incl. PG/OP communication, FDL, OPC server, runtime software, software and electronic manual on CD-ROM, license key on USB flash drive, Class A; for CP 5613 A3, CP 5614 A3, CP 5623
English/German

- Single license for 1 installation
- Upgrade package for SIMATIC NET Edition 2006 or higher
- Upgrade package for SIMATIC NET V6.0, V6.1, V6.2 and Edition 2005

6GK1713-5CB08-2AA0

6GK1713-5CB00-3AE0

6GK1713-5CB00-3AE1

HARDNET PB S7 V13 SP2

Software for S7 communication incl. PG/OP communication, FDL, OPC server, runtime software, software and electronic manual on CD-ROM, license key on USB flash drive, Class A; for CP 5613 A3, CP 5614 A3, CP 5623
English/German

- Single license for 1 installation
- Upgrade package for SIMATIC NET Edition 2006 or higher
- Upgrade package for SIMATIC NET V6.0, V6.1, V6.2 and Edition 2005

6GK1713-5CB13-0AA0

6GK1713-5CB00-3AE0

6GK1713-5CB00-3AE1

Article No.

HARDNET PB DP V13 SP2

Software for DP protocol incl. PG/OP communication, FDL, DP OPC server, runtime software, software and electronic manual on CD-ROM, license key on USB flash drive, Class A, for CP 5613 A3, CP 5614 A3, CP 5623;
English/German

- Single license for 1 installation
- Upgrade package for SIMATIC NET Edition 2006 or higher
- Upgrade package for SIMATIC NET V6.0, V6.1, V6.2 and Edition 2005

6GK1713-5DB13-0AA0

6GK1713-5DB00-3AE0

6GK1713-5DB00-3AE1

FMS 5613 V7.1 SP6 (Edition 2008 + SP6)

Software for FMS protocol incl. PG/OP communication, FDL, OPC server, runtime software, software and electronic manual on CD-ROM, license key on USB flash drive, Class A, for CP 5613 A2, CP 5614 A2, CP 5623;
English/German

- Single license for 1 installation
- Upgrade package for SIMATIC NET Edition 2006 or higher

6GK1713-5FB71-3AA0

6GK1713-5FB00-3AE0

WinCC language versions

SIMATIC WinCC is also offered in simplified Chinese, traditional Chinese, Korean and Japanese especially for Asian markets. These WinCC versions are intended for machine manufacturers, plant constructors and exporters who supply the regions of China, Taiwan, Korea and Japan.

WinCC ASIA includes all familiar WinCC functions and offers in addition the configuration user interface in the respective national language and English. The online help is available in simplified Chinese, traditional Chinese, Korean, Japanese and English. A Chinese, Korean, Japanese or multilingual Windows operating system is required for operation.

The runtime licenses are language-neutral. The English handling program (Automation License Manager – ALM) is executable under the Chinese, Korean and Japanese Windows versions.

In order to use the Asian languages in WinCC, an Asia hardware dongle is required.

More information is available on the Internet at:

<http://www.siemens.com/wincc-v7>

IPC packages

There are attractive packages available with SIMATIC Rack PCs (IPC347, IPC547, IPC647, IPC847), SIMATIC Box PCs (IPC227, IPC427, IPC627, IPC827) and SIMATIC Panel PCs (IPC277, IPC477, IPC677) for a completely matched software and hardware package. These IPCs can be configured in different ways for use as single station, server or client.

<http://www.siemens.com/scada-ipc>

Downloads:

In most cases, the products can also be obtained as software downloads.

You can find more information on the Software Update Service, license forms, Online Software Delivery and handling your SW licenses with the Automation License Manager here:

<http://www.siemens.com/simatic-licenses>

Overview



The universal WinCC basic software is the basis for modular expansions. These functional expansions can be obtained in the form of WinCC options and as WinCC Premium add-ons.

WinCC options are created by WinCC Development and are Siemens Industry Automation products. You can obtain support from our Advisory Services and via the central hotline.

Options for scalable plant configurations

- WinCC/Server
For configuring a powerful client/server system
- WinCC/Redundancy
For increasing system availability through redundancy
- WinCC Web Navigator
For operator control and monitoring of plants via the Internet, in-house intranet or LAN
- WinCC WebUX
For operator control and monitoring of plants, independent of platforms and browsers, via the Internet, in-house intranet or LAN
- SIMATIC Process Historian
Central, scalable long-term archive for the whole plant
- SIMATIC TeleControl
For connecting outlying stations (remote terminal units = RTUs) via telecontrol protocols in a WinCC SCADA system

Options for greater efficiency in operations management

- WinCC/User Archives
For managing data records in user archives
- WinCC/DataMonitor
For displaying and evaluating current process states and historical data on office PCs with standard tools
- WinCC/Performance Monitor
For analysis and optimization of production on the basis of individual performance indicators
- WinCC/SES (Sequence Execution System)
Scalable step sequence control for sequence-based processes
- WinCC/Audit
- Change management
- Generation of audit trails for engineering and runtime
- WinCC/Calendar Scheduler
Calendar-based planning of events
- WinCC/ChangeControl
- Change and version management
- Generation of audit trails for engineering
- WinCC/Event Notifier
For sending of notifications triggered by specific events in the WinCC message system
- SIMATIC Information Server
Web-based, integrated reporting from production to management, based on archived data

Options for openness and individual system expansions

- WinCC/Connectivity Pack
Access to WinCC logs via OPC HDA, OPC A&E, OPC XML Server, OPC UA Server/Client and WinCC OLE-DB /OLE-DB
- WinCC/Connectivity Station
Gateway to WinCC server data via OPC HDA, OPC A&E, OPC XML server, OPC UA Server/Client, and WinCC OLE-DB /OLE-DB from independent computers
- WinCC IndustrialDataBridge
Configurable connection to databases and IT systems
- WinCC/ODK (Open Development Kit)
For the use of open programming interfaces and the generation of customer-specific WinCC ActiveX objects

More information

SIMATIC WinCC Options

<http://www.siemens.com/simatic-wincc-options>

HMI Software

SIMATIC WinCC options

WinCC/Server

Overview

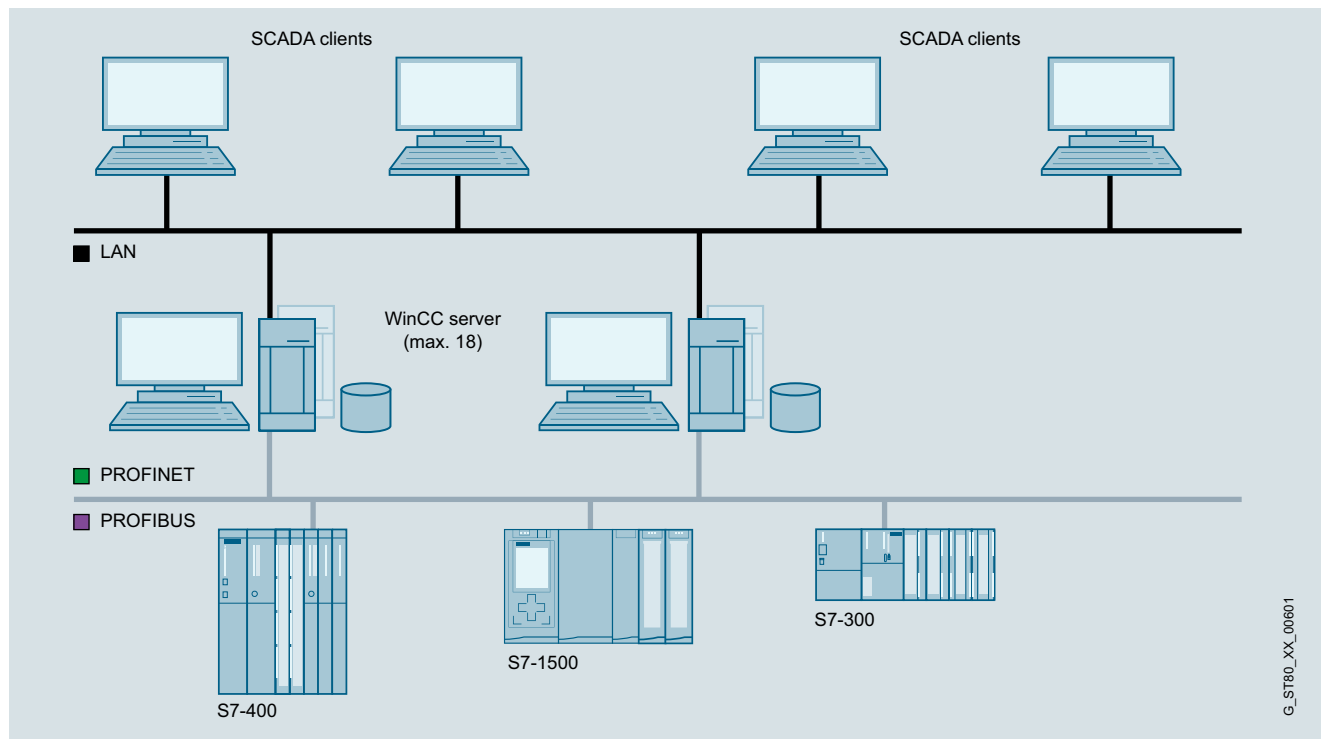

WinCC/Server

SIMATIC WinCC/Server

- Option for SIMATIC WinCC, which permits the configuration of a powerful client/server system.
- A maximum of 3 clients can be connected to non-server operating systems.
- A number of coordinated HMI stations can be operated in a single group with networked automation systems
- Client/server solution:
 - Client without its own project ("UNI-Client"): One (redundant) server can supply up to 64 clients with process and archive data, messages, images and reports. The clients act as display and operating stations for the project on the server.
 - Client with its own project ("MULTI-Client"): One client can simultaneously access up to 18 (redundant) servers. These servers make the data and images available. This data can be collectively processed and displayed in the client project in order, for example, to implement a system overview across several servers. In this case, one server can supply data to as many as 50 clients.
- Requirement: Network connection (TCP/IP) between the server PC and the connected clients

Licenses:

The following licenses are required for configuring a multi-user system:

- WinCC Server license on the server in addition to a WinCC RT license (a server license is required for each server)
- One WinCC RT Client license on each client.

You can find more information on the Software Update Service, license types, online software delivery and handling your SW licenses with the Automation License Manager here: <http://www.siemens.com/simatic-licenses>

Benefits

- Plant-wide scalability from the single-user system to the client/server solution
- Significantly higher quantity framework, relieving the individual servers and better performance due to distributing the complete application or tasks over several servers
- Low-cost configuration on the client is possible (the minimum RC license is sufficient)

Application

In a complex plant, WinCC can also be configured as a distributed system according to requirements:

- Functional distribution (e.g. message servers, archive servers, etc.) or
- Distribution according to the physical plant structure (e.g. body-in-white, paintshop, etc.)

Function

Each client can access more than one server at a time. Clients can also be used for configuration on the server.

A configuration of WinCC clients as a central Web server – as a distributed system if required - with an overview of all server projects in the system is also possible.

For WinCC clients, only the smallest runtime license WinCC RT client is required. In order to also facilitate configuration on WinCC clients, the smallest complete license WinCC RC client is required. Remote configuration is possible if WinCC clients without their own project (Uniclents) on the server project are configured. This makes it possible to configure inexpensive operator and configuration stations in a network.

Ordering data**Article No.****SIMATIC WinCC/Server V7.5**

- Runtime software, single license
- as download, runtime software, single license

6AV6371-1CA07-5AX0
6AV6371-1HA07-5AX0

SIMATIC WinCC/Server V7.4 SP1

- Runtime software, single license
- as download, runtime software, single license

6AV6371-1CA07-4AX0
6AV6371-1HA07-4AX0

More information

You can find more information at:

<http://www.siemens.com/wincc-server>

HMI Software

SIMATIC WinCC options

WinCC/Redundancy

Overview

WinCC/Redundancy

- Option for SIMATIC WinCC, supporting the parallel operation of two interfaced WinCC single-user systems or process data servers for mutual monitoring
- If one of the two server PCs or one of the two WinCC stations fails, the second one will take over control of the entire system. Once the failed server or station is restored to operation, the process value archives are copied to the restored partner.

Licenses

The WinCC/Redundancy option includes licenses for both redundant servers. A Redundancy license is required on each of the two servers in addition to other necessary licenses.

You can find more information on the Software Update Service, license types, online software delivery and handling your SW licenses with the Automation License Manager here:
<http://www.siemens.com/simatic-licenses>

Benefits

- Increased system availability with continuous data integrity
- Automatic changeover of client in the event of failure of a server or failure of the communication to a server
- Continuous operator control and visualization thanks to automatic client changeover to the intact server
- Automatic updating of all archives in the background after rectification of the fault

Function

Normally, two WinCC stations or process data servers run in parallel. Each station has its own process connection and its own data archives. WinCC/Redundancy ensures automatic matching of system and user archive data.

If one of the two server computers or WinCC stations fails, the second will take over the archiving of messages and process data, thereby ensuring seamless data integrity. In client/server mode, the clients are automatically switched from the failed server to the redundant partner. This ensures continuous plant visualization and operation on every operator station.

When the failed partner resumes operation, all process values, messages and data archived during the fail period are automatically matched with the partner. This process runs in the background and does not affect plant continuity. Once this is complete, two equivalent servers/stations will be available again.

Communication with the SIMATIC S7 PLC can also be configured with redundancy (an H Series SIMATIC S7 is required) by plugging in two communication modules and configuring two communication paths (S7-REDCONNECT software package). The use of failsafe H Series SIMATIC S7 PLCs can, if required, further increase availability at control level.

Ordering data

Article No.

SIMATIC WinCC/Redundancy V7.5

- runtime software, single license for 2 installations
- as download, runtime software, single license for 2 installations

6AV6371-1CF07-5AX0

6AV6371-1HF07-5AX0

SIMATIC WinCC/Redundancy V7.4 SP1

- runtime software, single license for 2 installations
- as download, runtime software, single license for 2 installations

6AV6371-1CF07-4AX0

6AV6371-1HF07-4AX0

More information

You can find more information at:

<http://www.siemens.com/wincc-redundancy>

Overview

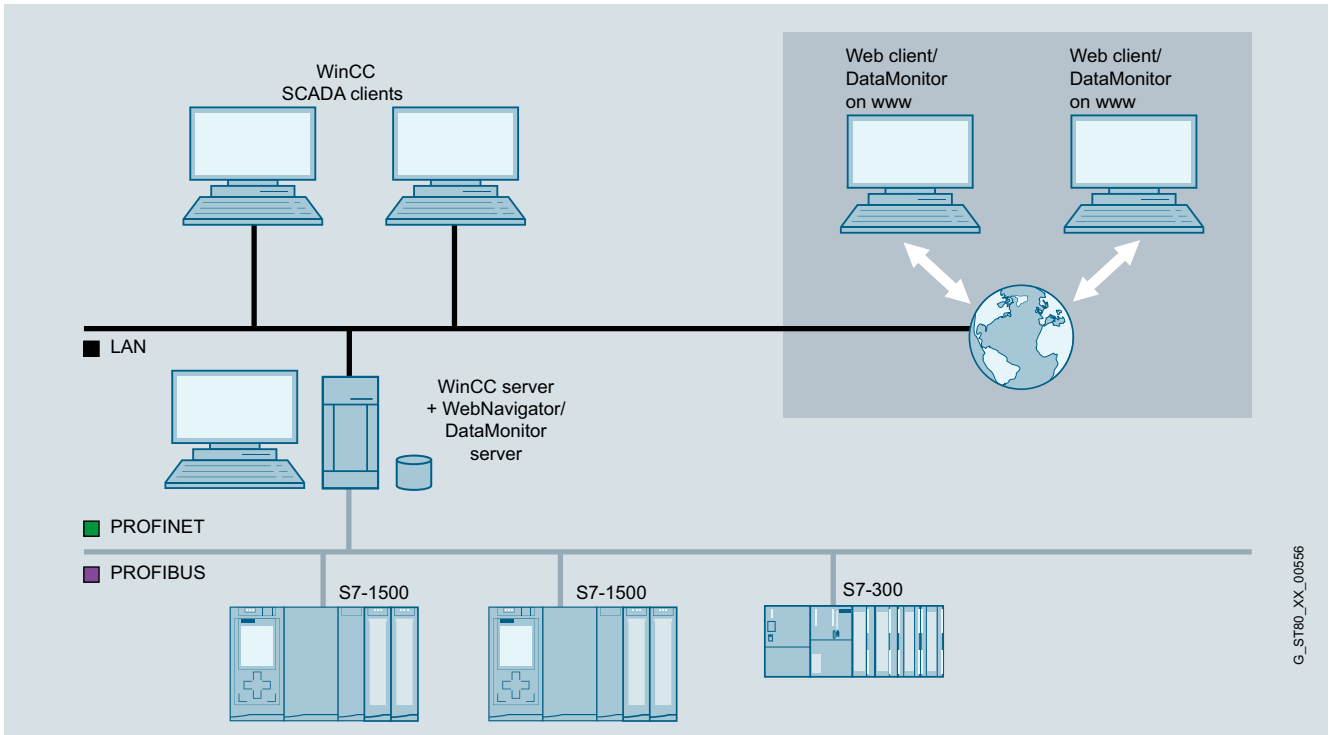

WinCC Server as web server

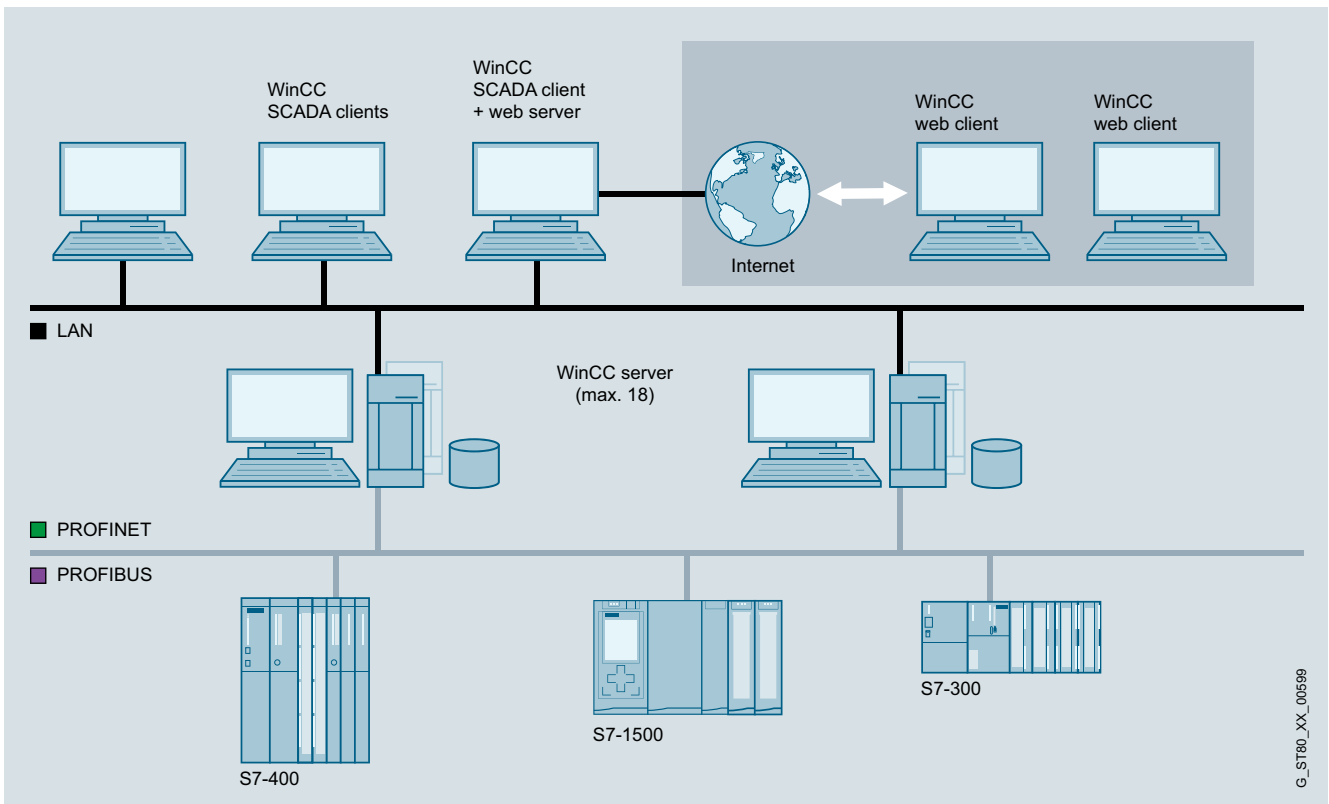

WinCC MultiClient as web server

HMI Software

SIMATIC WinCC options

WinCC WebNavigator

Overview (continued)

WinCC WebNavigator

- Option for SIMATIC WinCC or WinCC Runtime Professional for operating and monitoring plants over the Internet, company Intranet or LAN
- Configuration from:
 - A web server with SIMATIC WinCC as single-user or server version and a web client that permits operator control and monitoring of a current WinCC project using the Internet Explorer. In combination with WinCC V7, the WebNavigator Server can be operated on a MultiClient

Licenses

- A (server-based) license is required for the WebNavigator. This is a graduated license based on the number of simultaneous web client access operations and can be incremented at any time using additive web client licenses (countable licenses)
- The WebNavigator client software can be installed as many times as required without the need for a license.
- A (client-based) license is required for the WebNavigator diagnostics. This provides access to all web servers with a WebNavigator Server or WebNavigator Diagnostic Server license.
- The WinCC/WebUX and WinCC/WebNavigator licenses can be combined, if necessary.

You can find more information on the Software Update Service, license types, online software delivery and handling your SW licenses with the Automation License Manager <http://www.siemens.com/simatic-licenses>

Note:

When accessing the operator stations via the WinCC WebNavigator option, suitable protective measures (including IT security such as network segmentation) should be taken in order to ensure safe operation of the system.

You will find more information on the topic of Industrial Security on the Internet at:

<http://www.siemens.com/industrialsecurity>

Benefits

- Operator control and monitoring across long distances and on different platforms (PC, local panel, mobile PDA)
- Large configurations with up to 150 operator stations (depending on the plant complexity and communication load)
- Optimally tailored clients for operating and monitoring, analysis, service and diagnostics
- Acceptance of configuration data for the web, generally without changes
- Minimum maintenance costs due to central software administration
- With the WinCC Web Viewer (WinCC Viewer RT), the process screens can be displayed on the web client independently of the Internet Explorer. Settings for the client are made on the client itself. The WinCC Web Viewer can also be used in conjunction with the MS Terminal Service.
- The SIMATIC WinCC WebNavigator can also be operated in "view only" mode and is thus used as tool for monitoring and navigating using Internet Explorer or WinCC Web Viewer (WinCC Viewer RT).
- Security is increased by adjustable automatic logout. If an automatic logout is to take place, an absolute or inactive time period can be set.

Application

In addition to the standard WebNavigator licensing, there is the "Diagnostics Client" with identical functionality but different licensing. It is especially suitable for the following applications:

- Remote diagnostics/operation of several unmanned WinCC server stations
- Central control rooms that monitor several web servers via one user interface
- Maintenance personnel who require guaranteed access to the server at any time, regardless of the number of users already logged on to the server. On the server side, only one WebNavigator Diagnostics Server license or, alternatively, one Standard WebNavigator license is required.

Design

Thin Client solutions

The WebNavigator can also run under Windows Server 2008 R2 SP1 or Windows Server 2012 R2 terminal services. The Windows Server 2008 R2 SP1 or Windows Server 2012 R2 operating system is required. This makes it possible, for example, to connect SIMATIC Thin Clients to the WinCC server as visualization stations.

For this purpose, the Windows terminal services must be installed on the PC on which the web client is installed. The Windows Server 2008 R2 SP1 or Windows Server 2012 R2 operating system is required.

Up to 25 Thin Clients can be connected to one terminal server.

Applications:

- Mobile devices
- Handhelds
- Rugged on-site visualizations

Function

The WinCC basic system makes setting up and configuring a WebNavigator Server very easy. WinCC process screens to be visualized via the Internet are created as usual using the graphic editor.

To display WinCC process screens on the web client, the Microsoft Internet Explorer or browser is used independent of the supplied WinCC Web Viewer (WinCC Viewer RT).

The operator on the web client is integrated in the central WinCC user administration and can operate and monitor the system according to the configured access rights.

The WebNavigator supports all standard security mechanisms that can be used for applications on the Internet, e.g. routers, firewalls and proxy servers.

| Ordering data | Article No. | Article No. | |
|--|---|---|---|
| <p>SIMATIC WinCC WebNavigator as from Runtime Professional V14 and WinCC as from V7.4²⁾</p> <p>Single license, license key on USB flash drive</p> <ul style="list-style-type: none"> • 1 client license (countable) • 3 client licenses (countable) • 10 client licenses (countable) • 30 client licenses (countable) • 100 client licenses (countable) <p>as download¹⁾</p> <p>Single license, license key download. Email address mandatory</p> <ul style="list-style-type: none"> • 1 client license (countable) • 3 client licenses (countable) • 10 client licenses (countable) • 30 client licenses (countable) • 100 client licenses (countable) | <p>6AV6362-1AB00-0BB0</p> <p>6AV6362-1AD00-0BB0</p> <p>6AV6362-1AF00-0BB0</p> <p>6AV6362-1AJ00-0BB0</p> <p>6AV6362-1AM00-0BB0</p> | <p>WinCC WebNavigator for Runtime Professional Powerpacks (up to WinCC V13)</p> <p>Single license, license key only on USB flash drive</p> <ul style="list-style-type: none"> • 3 to 10 clients • 10 to 25 clients • 25 to 50 clients • 50 to 100 clients • 100 to 150 clients <p>As download</p> <p>Single license, license key only on USB flash drive</p> <ul style="list-style-type: none"> • 3 to 10 clients • 10 to 25 clients • 25 to 50 clients • 50 to 100 clients • 100 to 150 clients | <p>6AV2107-2KF00-0BD0</p> <p>6AV2107-2KH00-0BD0</p> <p>6AV2107-2KK00-0BD0</p> <p>6AV2107-2KM00-0BD0</p> <p>6AV2107-2KP00-0BD0</p> |
| <p>SIMATIC WinCC WebNavigator Diagnostics Client</p> <p>for WinCC V14 Runtime Professional and WinCC as from V7.4</p> <ul style="list-style-type: none"> • Standard scope of supply • As download | <p>6AV6362-1BA00-0BB0</p> <p>6AV6362-1BA00-0AH0</p> | <p>WinCC WebNavigator Diagnostics Server/Client for WinCC (TIA Portal)</p> <p>Single license, license key only on USB flash drive</p> <ul style="list-style-type: none"> • WinCC WebDiagnostics Server for Runtime Professional, Runtime SW • WinCC WebDiagnostics Client for Runtime Professional, Runtime SW | <p>6AV2107-0KR00-0BB0</p> <p>6AV2107-0KT00-0BB0</p> |
| <p>WinCC WebNavigator Load Balancing</p> <p>For WinCC V7.4 only</p> <ul style="list-style-type: none"> • Load Balancing • Load Balancing Step Up <p>As download</p> <p>RT-SW, single license, license key download. Email address mandatory</p> <ul style="list-style-type: none"> • Load Balancing • Load Balancing Step Up | <p>6AV6362-1FA00-0BB0</p> <p>6AV6362-1GA00-0BB0</p> | <p>As download</p> <p>Single license, license key download only, email address required for delivery</p> <ul style="list-style-type: none"> • WinCC WebDiagnostics Server for Runtime Professional, Runtime SW • WinCC WebDiagnostics Client for Runtime Professional, Runtime SW | <p>6AV2107-0KR00-0BH0</p> <p>6AV2107-0KT00-0BH0</p> |
| <p>SIMATIC WinCC WebNavigator for Runtime Professional (WinCC V13)</p> <p>Single license, license key only on USB flash drive</p> <ul style="list-style-type: none"> • 3 clients, runtime software • 10 clients • 25 clients • 50 clients • 100 clients • 150 clients <p>As download</p> <p>Single license, license key download only, email address required for delivery</p> <ul style="list-style-type: none"> • 3 clients • 10 clients • 25 clients • 50 clients • 100 clients • 150 clients | <p>6AV2107-0KD00-0BB0</p> <p>6AV2107-0KF00-0BB0</p> <p>6AV2107-0KH00-0BB0</p> <p>6AV2107-0KK00-0BB0</p> <p>6AV2107-0KM00-0BB0</p> <p>6AV2107-0KP00-0BB0</p> | | |
| | <p>6AV2107-0KD00-0BH0</p> <p>6AV2107-0KF00-0BH0</p> <p>6AV2107-0KH00-0BH0</p> <p>6AV2107-0KK00-0BH0</p> <p>6AV2107-0KM00-0BH0</p> <p>6AV2107-0KP00-0BH0</p> | | |

¹⁾ Current information and availability regarding the new type of delivery can be found at: <http://www.siemens.com/customized-automation>

²⁾ As from WinCC V14 the licenses are cumulative, i.e. one 10 client license and one 30 client license permit access by 40 clients.

A license is not required for the engineering system for configuring the runtime option.

HMI Software

SIMATIC WinCC options

WinCC WebNavigator

| Ordering data | Article No. | Article No. |
|--|--|--|
| SIMATIC WinCC WebNavigator for Runtime Professional (WinCC V13) <ul style="list-style-type: none"> • 1 client • 5 clients As download <ul style="list-style-type: none"> • 1 client • 5 clients | 6AV2107-0KB00-0BB0 6AV2107-0KE00-0BB0 | WinCC/Web Navigator Powerpacks (WinCC 7.3) <ul style="list-style-type: none"> • From 1 to 3 clients • From 3 to 5 clients • From 5 to 10 clients • From 10 to 25 clients • From 25 to 50 clients • From 50 to 100 clients • From 100 to 150 clients As download RT-SW, single license, license key download. Email address mandatory |
| SIMATIC WinCC WebNavigator for Runtime Professional Powerpack (WinCC V13) <ul style="list-style-type: none"> • 1 -> 3 clients • 3 -> 5 clients • 5 -> 10 clients As download <ul style="list-style-type: none"> • 1 -> 3 clients • 3 -> 5 clients • 5 -> 10 clients | 6AV2107-2KD00-0BD0 6AV2107-2KE00-0BD0 6AV2107-2KG00-0BD0 | <ul style="list-style-type: none"> • From 1 to 3 clients • From 3 to 5 clients • From 5 to 10 clients • From 10 to 25 clients • From 25 to 50 clients • From 50 to 100 clients • From 100 to 150 clients |
| WinCC/Web Navigator V7.3 (WinCC V7.3) <ul style="list-style-type: none"> • 1 client license • 3 client licenses • 5 client licenses • 10 client licenses • 25 client licenses • 50 client licenses • 100 client licenses • 150 client licenses As download RT-SW, single license, license key download. Email address mandatory | 6AV6371-1DH07-3LX0 6AV6371-1DH07-3AX0 6AV6371-1DH07-3MX0 6AV6371-1DH07-3BX0 6AV6371-1DH07-3CX0 6AV6371-1DH07-3DX0 6AV6371-1DH07-3GX0 6AV6371-1DH07-3HX0 | WinCC/Web Navigator Diagnostics Client (for WinCC 7.3) <ul style="list-style-type: none"> • Standard scope of supply • As download |
| <ul style="list-style-type: none"> • 1 client license • 3 client licenses • 5 client licenses • 10 client licenses • 25 client licenses • 50 client licenses • 100 client licenses • 150 client licenses | 6AV6371-1HH07-3LX0 6AV6371-1HH07-3AX0 6AV6371-1HH07-3MX0 6AV6371-1HH07-3BX0 6AV6371-1HH07-3CX0 6AV6371-1HH07-3DX0 6AV6371-1HH07-3GX0 6AV6371-1HH07-3HX0 | WINCC/Web Navigator Diagnostics Server (for WinCC 7.3) <ul style="list-style-type: none"> • Standard scope of supply • As download |
| | | WinCC/Web Navigator Upgrade (WinCC 7.3) Is included in the corresponding WinCC upgrade from WinCC 6.2 and higher |
| | | WinCC/WebNavigator Load Balancing (WinCC 7.3) <ul style="list-style-type: none"> • Load Balancing • Load Balancing Step Up As download RT-SW, single license, license key download. Email address mandatory |
| | | <ul style="list-style-type: none"> • Load Balancing • Load Balancing Step Up |

You can find more information at:

<http://www.siemens.com/wincc-webnavigator>

Overview

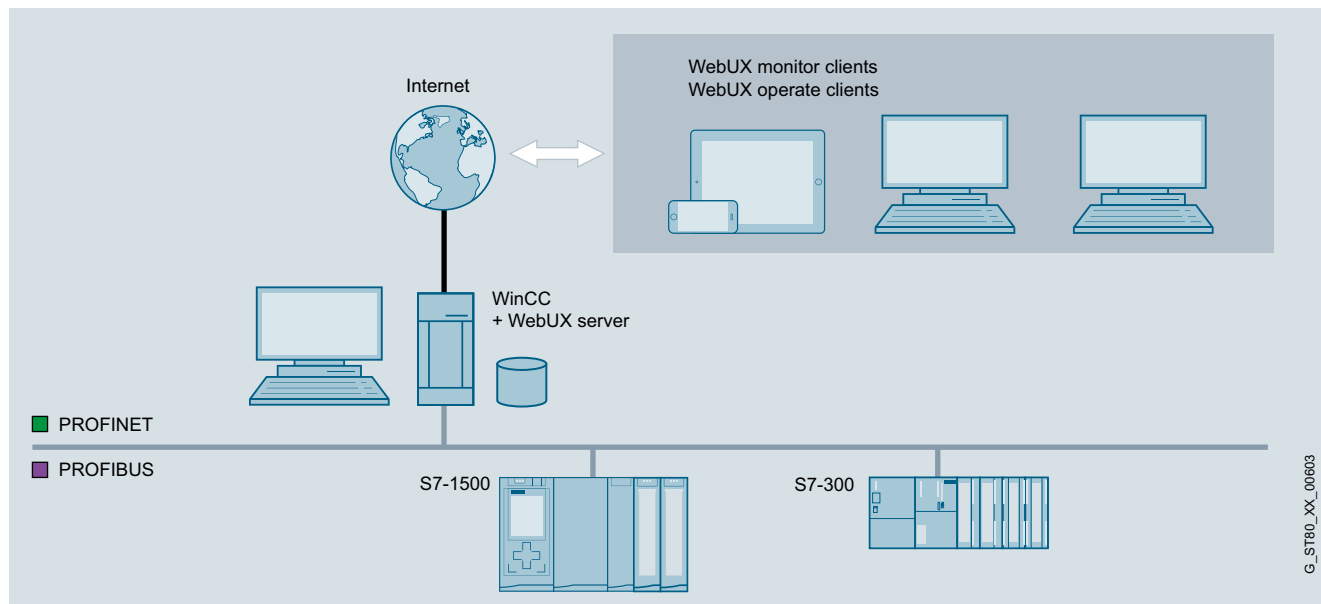

G_ST180_XX_00603

3

WinCC WebUX

The WinCC WebUX option permits mobile, platform and browser-independent operator control and monitoring via the Internet or the in-house intranet or LAN.

WinCC WebUX is delivered with the WinCC system. Following installation, the WinCC Runtime system operates as WinCC WebUX server.

The images for the WinCC WebUX are created using the graphic editor. The WinCC picture is stored in the corresponding format in the project through the "web-capable" picture property. Using the service platform IIS (Internet Information Server), the files are made available for the Internet.

No installation on the client is required for using the WebUX. WinCC WebUX can be used independent of the industrial sector, for example in service for the acknowledgment of alarm messages, in quality assurance for monitoring important production data, or in management for obtaining a quick overview of key production figures.

The WebUX server itself does not require a basic license. Clients that are simultaneously logged into the server are licensed. Regarding licensing, it is differentiated between Monitor Clients (read only) and Operate Clients (reading and writing of values). WinCC WebUX can be used immediately due to a free Monitor Client that is included in the WinCC package.

Licenses:

- A (server-based) license is required to use the WebUX server. This is a graduated license based on the number of simultaneous web access operations and can be incremented at any time.
- We distinguish between Monitor and Operate Clients for licensing purposes.
- Flexible number of clients thanks to additive (countable) licenses (floating client)
- The WinCC/WebUX and WinCC/WebNavigator licenses can be combined, if necessary.
- The WinCC server version and version of the mobile clients do not have to be the same
- One free Monitor Client in the WinCC system

You can find more information on the Software Update Service, license types, online software delivery and handling your SW licenses with the Automation License Manager here: <http://www.siemens.com/simatic-licenses>

HMI Software

SIMATIC WinCC options

WinCC WebUX

Benefits

WinCC Engineering

- Fast configuration using the graphic editor
- No expensive training in web technologies is required due to the use of WinCC standard tools
- Can be used without complex additional configuration on the client

Maintenance, servicing and IT

- No WinCC-specific installation on the clients required
- No WinCC-specific maintenance at the data terminal equipment required
- The WinCC WebUX server version and version of the mobile clients do not have to be the same
- Standard user authorizations on the client suffice

Line management and plant operator

- Mobile operator control and monitoring using commercially available mobile devices
- Uniform look and feel both on the mobile devices and on the WinCC station
- Secure communication via HTTPS und SSL certificates
- No entry costs, since a Monitoring client is included in the WinCC package
- Flexible licensing due to additive, Floating Client licenses
- Secured plant data as a basis for decision-making

Highlights

- Can be used on HTML5-capable and SVG-capable data terminal equipment without installation on the client

Function

Supported functions in WebUX of WinCC V7.4/V14:

- Language selection by setting the Web language in the User Administrator
- Support of following WinCC objects:
 - Most WinCC standard objects and WinCC pipe objects
 - WinCC Smart objects (picture window, I/O field, graphic object, status display, text list, multi-line text, combo box, list box)
 - WinCC Windows objects
- The following WinCC controls are supported:
 - WinCC AlarmControl
 - WinCC OnlineTrendControl
 - OnlineTrend Web Control
 - OnlineTable Web Control
 - Ruler Web Control
 - Slider Control
 - Digital/Analog Clock Control
 - Gauge Control
 - WebBrowser Control
- Dynamizations by means of VB script or via the dynamics dialog
- User administration via SIMATIC Logon
- System events for user logon and logoff

Note:

Browser-dependent display is occasionally possible. Minor differences in display and behavior are possible for the different browser versions.

Please also note the supported functionalities in the respective documentations.

Ordering data

Article No.

SIMATIC WinCC WebUX as from Runtime Professional V14 and WinCC as from V7.3

Monitor Clients:

- 1 client (countable)
- 3 clients (countable)
- 10 clients (countable)
- 30 clients (countable)
- 100 clients (countable)

As download

- 1 client (countable)
- 3 clients (countable)
- 10 clients (countable)
- 30 clients (countable)
- 100 clients (countable)

6AV6362-2AB00-0BB0
6AV6362-2AD00-0BB0
6AV6362-2AF00-0BB0
6AV6362-2AJ00-0BB0
6AV6362-2AM00-0BB0

Operate Clients

- 1 client (countable)
- 3 clients (countable)
- 10 clients (countable)
- 30 clients (countable)
- 100 clients (countable)

As download

- 1 client (countable)
- 3 clients (countable)
- 10 clients (countable)
- 30 clients (countable)
- 100 clients (countable)

6AV6362-2BB00-0BB0
6AV6362-2BD00-0BB0
6AV6362-2BF00-0BB0
6AV6362-2BJ00-0BB0
6AV6362-2BM00-0BB0

6AV6362-2BB00-0AH0
6AV6362-2BD00-0AH0
6AV6362-2BF00-0AH0
6AV6362-2BJ00-0AH0
6AV6362-2BM00-0AH0

Note:

The licenses are cumulative, i.e. one 10-client license and one 30-client license permit access by 40 clients.

Operate licenses can be used as Monitor licenses as of V14/V7.4.

Licenses from V7.3 can continue to be used in V7.4 without upgrading.

More information

You can find more information at:

<http://www.siemens.com/wincc-webux>

Overview**WinCC/User Archives**

- Option for SIMATIC WinCC for managing data sets in user archives that contain related data.
- WinCC and its automation partners (e.g. a SIMATIC S7 controller) write these data sets and exchange them if required.

The WinCC/User Archives option can also be used in the context of the WinCC/WebNavigator (see also WinCC/WebNavigator option).

Licenses:

A license is only required for the server (or single-user system).

You can find more information on the Software Update Service, license types, online software delivery and handling your licenses with the Automation License Manager here:

<http://www.siemens.com/simatic-licenses>

Benefits

- Storing and managing of any user data in data sets
- Flexible display using ActiveX controls
- Simple linking of data set fields to the process via direct tag linking
- Import/export functions for further processing with other tools (e.g. MS Excel)

Function

- Input of parameter sets (e.g. operating parameters of a machine) in WinCC, storage of the sets in the user archive, and forwarding to the automation level
- Continuous acquisition of production parameters by the automation system and forwarding of the parameters to WinCC at the end of the shift
- Acquisition of batch data
- Specification of production parameters
- Management of warehousing data

WinCC user archives are created and assigned data in a user-friendly way using a dedicated editor. Special ActiveX controls are used for displaying data from the user archives at runtime.

Data sets and fields from user archives are linked to the process via direct tag linking.

Import and export functions support read-in/out of data via external applications (e.g. MS Excel). Freely selectable filter criteria allow clear representation of data sets.

WinCC provides functions for free organization of the data storage in the user archives that affect archives, data sets and fields. Archives can thus be generated, opened, closed, or reset, and data sets or field contents can be read, written or overwritten.

Sequence archives can accommodate batch data, shift production data, or also product quality data, and meet legal obligations for verification thanks to gap-free recording.

Ordering data**Article No.****SIMATIC WinCC/User Archives**

- Option for SIMATIC WinCC V7.4, Runtime software, single license
- Option for SIMATIC WinCC V7.3, Runtime software, single license

6AV6371-1CB07-4AX0**6AV6371-1CB07-3AX0**As download

- Option for SIMATIC WinCC V7.4, Runtime software, single license
- Option for SIMATIC WinCC V7.3, Runtime software, single license

6AV6371-1HB07-4AX0**6AV6371-1HB07-3AX0****More information**

You can find more information at:

<http://www.siemens.com/wincc-user-archives>

HMI Software

SIMATIC WinCC options

WinCC DataMonitor

Overview

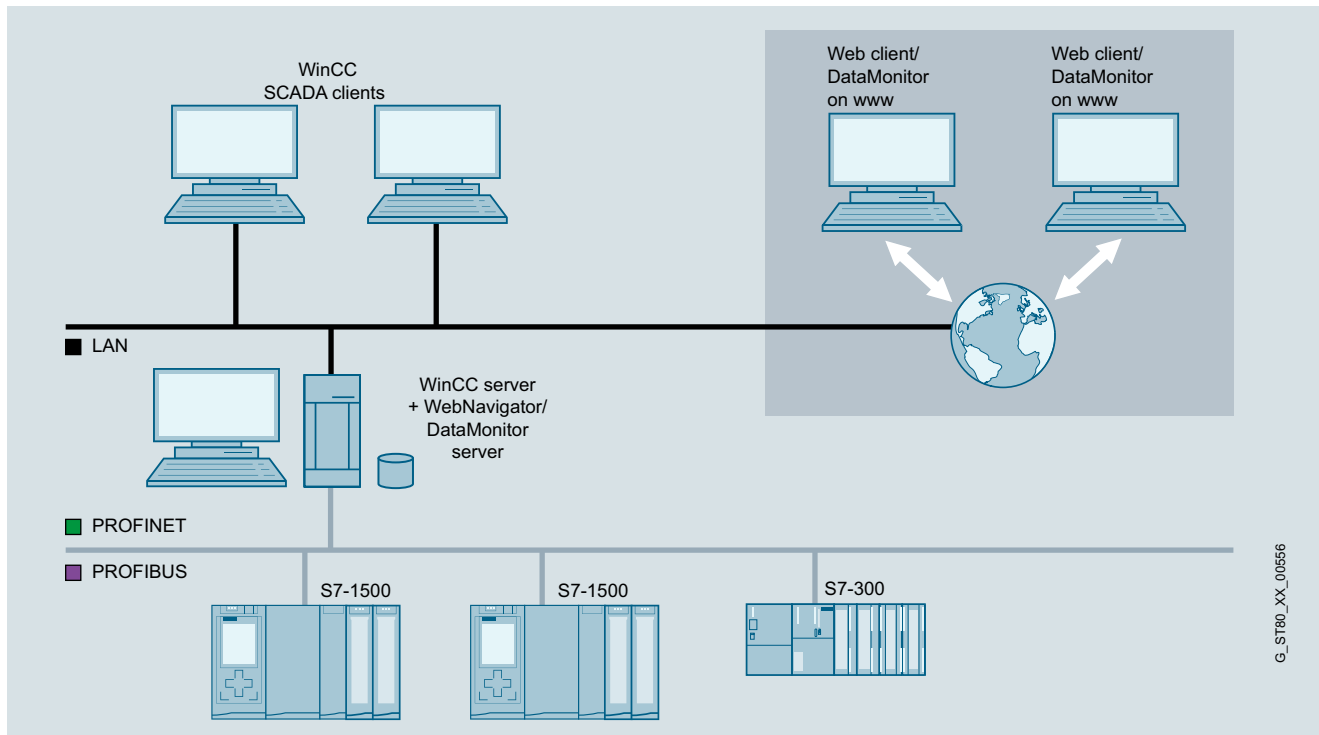

WinCC DataMonitor

- The WinCC DataMonitor is used for displaying and evaluating current process states and historical data on office PCs using standard tools such as Microsoft Internet Explorer or Microsoft Excel. The DataMonitor Client is supported by a web server with current and historical process data and alarms. All staff ranging from machine operators to corporate managers can use the DataMonitor to obtain information. In combination with WinCC V7 and with the aid of the multiclient architecture, access can be made to several lower-level WinCC stations.
- DataMonitor is a suite of Internet-capable tools:
 - **Process Screens**
Tool exclusively for monitoring and navigating via WinCC or WinCC Runtime Professional screens using the WinCC Web Viewer (WinCCViewer RT) in the "view only" mode
 - **Excel Workbooks**
Logging tool that integrates WinCC or WinCC Runtime Professional Archive and online values into Microsoft Excel and supports online analysis
 - **Published Reports**
Event- or time-driven execution of Excel or PDF reports for the output of process data and analysis results.
 - **WebCenter**
Individual configuration of Internet pages and compilation of information within a portal.
- DataMonitor does not require manual client installation because it loads the required components from the DataMonitor server
- There is no installation required on the client for the WebCenter, Trends and Alarms functions.

Licenses:

- A (server-based) license is required for the WinCC DataMonitor. This is a graduated license based on the number of simultaneous web client access operations and can be incremented at any time using additive web client licenses (countable licenses).
- The DataMonitor client software can be installed as many times as required without the need for a license.

You can find more information on the Software Update Service, license types, online software delivery and handling your licenses with the Automation License Manager here: <http://www.siemens.com/simatic-licenses>

Benefits

- Information can be compiled online individually during runtime via the Internet/Intranet.
- Efficiently monitor and analyze production lines.
- Easily collect and distribute information.
- Substantiate decisions with reports.
- View production status anywhere and anytime.

G_ST80_XX_00556

Benefits (continued)**Highlights:**

- With the WebCenter function, archive tags can be accessed without changing the configuration system.
- Dedicated Internet pages can be created for displaying data with the WebCenter. For this purpose, for example, a bar chart, a pie chart or a trend graph is available.
- The analyses can be made with relative or absolute time specification. This enables comparisons of identical time periods on different days.
- Reports can be made available on the DataMonitor server or emailed automatically based on time intervals or triggered by events.
- Support of Microsoft Internet Explorer version, including "tabbed browsing".

Function

- All tools are fully Internet-compatible and, therefore, support access via any type of connection (LAN, GSM, radio, modem, Internet, etc.).
- All popular security mechanisms such as login/password, firewalls, encryption, etc. are supported.
- Users can combine the available tools at will. Licensing only takes into account simultaneous access to one web server.
- For display purposes, screens from the WinCC project can be used or special overview displays configured. Animations, scripts, navigation and access rights remain valid.
- The WinCC DataMonitor has purely a display function
- Company-wide Excel reports, which contain historical and current process values, can be stored centrally for general access (reports, statistics). However, local queries to meet individual requirements can also be compiled and executed online. Plot and tabular representation are supported for archive data already swapped out.
- Enhanced user management for the WebCenter in order to assign individual Internet pages and created reports to specific user groups.
- A search function simplifies the management of connections to the WinCC server

Ordering data**Article No.****SIMATIC WinCC DataMonitor as from Runtime Professional V14 and WinCC as from V7.4²⁾**

Standard scope of supply

- 1 client license (countable)
- 3 client licenses (countable)
- 10 client licenses (countable)
- 30 client licenses (countable)

As download¹⁾

- 1 client license (countable)
- 3 client licenses (countable)
- 10 client licenses (countable)
- 30 client licenses (countable)

6AV6362-3AB00-0BB0
6AV6362-3AD00-0BB0
6AV6362-3AF00-0BB0
6AV6362-3AJ00-0BB0

SIMATIC WinCC DataMonitor for Runtime Professional (up to WinCC V13)

Single license, license key only on USB flash drive

- 1 client
- 3 clients
- 10 clients
- 25 clients
- 50 clients

As download¹⁾

Single license, license key download only, email address required for delivery

- 1 client
- 3 clients
- 10 clients
- 25 clients
- 50 clients

6AV2107-0LB00-0BB0
6AV2107-0LD00-0BB0
6AV2107-0LF00-0BB0
6AV2107-0LH00-0BB0
6AV2107-0LK00-0BB0

6AV2107-0LB00-0BH0
6AV2107-0LD00-0BH0
6AV2107-0LF00-0BH0
6AV2107-0LH00-0BH0
6AV2107-0LK00-0BH0

SIMATIC WinCC DataMonitor for Runtime Professional Powerpacks (WinCC V13)

Single license, license key only on USB flash drive

- From 1 to 3 clients
- From 3 to 10 clients
- From 10 to 25 clients
- From 25 to 50 clients

As download¹⁾

Single license, license key download only, email address required for delivery

- From 1 to 3 clients
- From 3 to 10 clients
- From 10 to 25 clients
- From 25 to 50 clients

6AV2107-2LD00-0BD0
6AV2107-2LF00-0BD0
6AV2107-2LH00-0BD0
6AV2107-2LK00-0BD0

6AV2107-2LD00-0BJ0
6AV2107-2LF00-0BJ0
6AV2107-2LH00-0BJ0
6AV2107-2LK00-0BJ0

¹⁾ Current information and availability regarding the new type of delivery can be found at: <http://www.siemens.com/tia-online-software-delivery>

²⁾ As from WinCC V14 the licenses are cumulative, i.e. one 10 client license and one 30 client license permit access by 40 clients.

A license is not required for the engineering system for configuring the runtime option.

More information

You can find more information at:

<http://www.siemens.com/wincc-datamonitor>

HMI Software

SIMATIC WinCC options

WinCC/PerformanceMonitor

Overview

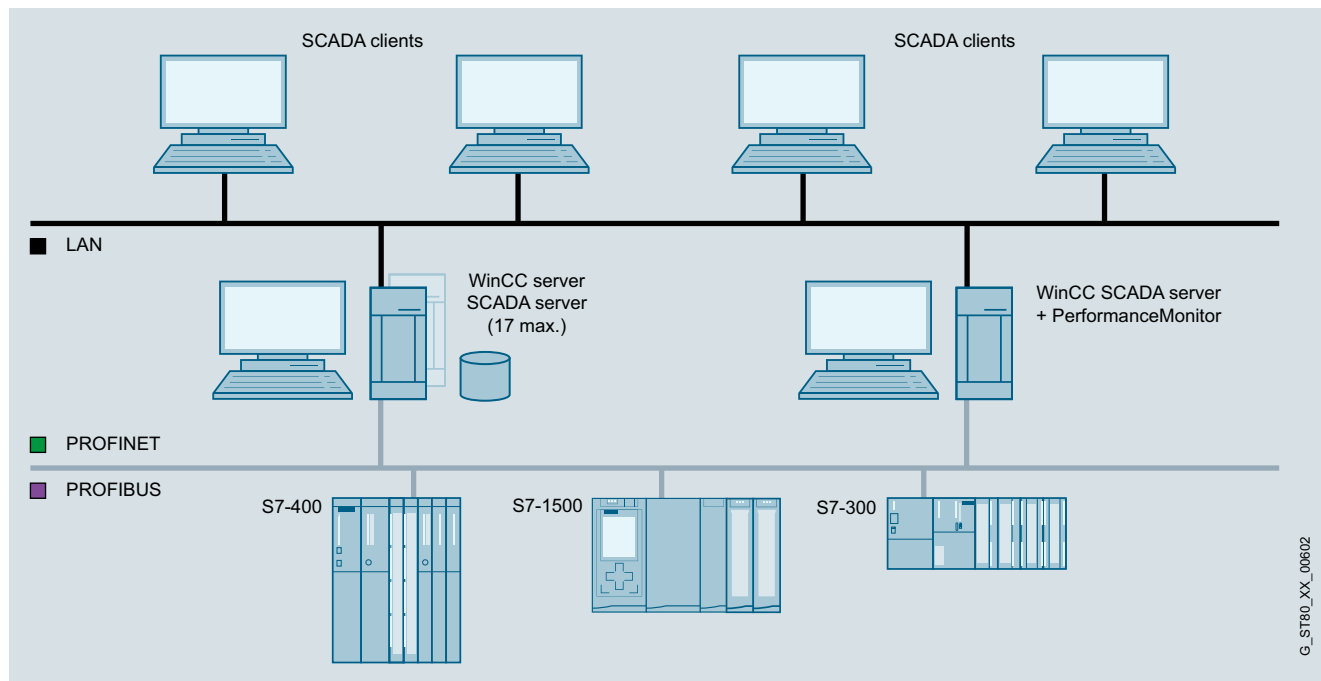

WinCC/PerformanceMonitor

WinCC/PerformanceMonitor – Analysis and optimization of production based on individual performance indicators

The WinCC/PerformanceMonitor facilitates flexible calculation and powerful analysis of plant-specific key performance indicators (KPIs). The indicators provide the basis for deriving optimization potential, thus enabling productivity enhancement.

They relate to individual machine groups, plant sections or production lines. The elements to be monitored are designated as equipment. Indicators are calculated based on operands which are derived from already configured WinCC tags. By combining them with associated values, more accurate production correlations can be highlighted, such as quality/supplier dependencies. The calculation formulas used are quick and simple to create in WinCC.

Analysis of the indicators and their operands can be carried out in the WinCC system at any time. Indicators, along with their associated values if required, can be clearly displayed in bar graphs, allowing easy comparison. In addition, the input values of each performance indicator can be shown via an integrated analysis function (drill-down). The Gantt chart illustrates the chronological sequence of the operands. The table display lists the archived values, allowing subsequent correction if required. Performance indicators calculated online, either cyclically or triggered by a tag, can be written to WinCC tags for further processing in WinCC, and display in WinCC images, for example.

The PerformanceMonitor can be combined with the Web Navigator for distribution on the Internet, and with the Information Server for reporting purposes. Integration into WinCC ensures fast configuration and complete transparency across all machine and plant data as a basis for optimizing plant productivity.

- The WinCC/PerformanceMonitor can be installed on a WinCC stand-alone system, WinCC server or WinCC client project (WinCC RT Client license), and consists of an engineering client as well as a runtime user interface.
- The WinCC/PerformanceMonitor provides ActiveX control elements for embedding in WinCC images.
 - PerformanceControl: Bar graphs for displaying performance indicators in relation to context values, showing the operands for cause analysis in each case.
 - Gantt chart: Chronological sequence of time-based operands
 - TableControl: Tabular listing of operands with post correction option.
- With the help of the integrated configuration environment, operands are calculated (based on tags) which can be used to calculate key statistics at the set evaluation time.
- For analysis via intranet or Internet, the controls of the WinCC/PerformanceMonitor are available when using the WinCC/WebNavigator.
- The SIMATIC Information Server can be used for generating plant-specific, Web-based reports (predefined and expandable).

Licensing:

- The basic package comprises a configuration environment, runtime controls (bars, Gantt, tables) and a license for archiving 30 values.
- The logged values (operands, context) form the basis of the analysis. If more values are to be archived, the number of (additive) archive values can be increased in steps of 30, 100, 300 or 1 000 (countable tags).

You can find more information on the Software Update Service, license types, online software delivery and handling your licenses with the Automation License Manager here: <http://www.siemens.com/simatic-licenses>

Benefits**Management and quality assurance**

Complete transparency throughout the machine park as the basis for optimizing plant productivity:

- Recording of downtimes, localizing causes and reasons for failure times, and monitoring of equipment efficiency.
- Decision making based on performance indicators.
- Global availability of information server reports means they can be used by different user groups.
- Recognition of production correlations by combining associated values with indicators such as material used.

Servicing and maintenance:

Support through cyclic and process-event triggered calculation of characteristics:

- Standardization of new plants by defining controller-based status information for key figure calculation
- Individual, targeted analysis using plant-specific performance indicators.
- Weak-point analysis in production processes and recording of undesirable process activities.
- Cause analysis by examining "drill down to operands" calculation basis.
- Identification of the events that lead to cost-intensive failures.

Line management and plant operator:

The operator is always kept up-to-date by graphical display of the characteristics.

- Later modification of archived input values.
- Continuous information at the operator interface thanks to integration in the WinCC user interface.
- Alarm messaging of limit violations and trend recording through cyclic calculation of characteristics.
- Integration into the WinCC system means it is not necessary to train operating personnel
- Quick detection of weaknesses in the process using cyclic calculation of characteristics.

WinCC Engineering:

- Quick configuration of WinCC operator displays with WinCC and web-based reports from the Information Server.
- Minimal networking overhead by using the WinCC infrastructure in the local network as well as for the Internet.
- Short familiarization times and simple configuration using familiar tools for user interfaces and reports (WinCC, SIMATIC Information Server)
- Minimal configuration overhead due to the type-instance concept
- Minimal administrative overhead by using the WinCC infrastructure in the local network as well as for the Internet.

Highlights:

Creation of performance indicators by the WinCC engineer with subsequent utilization by all user groups in the manufacturing company on WinCC stations or Internet clients.

Application

All user groups benefit from the PerformanceMonitor, from the application engineer to management-level evaluators. The engineer can use the application environment integrated in WinCC to derive individual formulas for calculating performance indicators.

Management uses Web-based reporting without the need for installation on standard computers. For maintenance, the web client of the WebNavigator can be used for analysis with the bar (for performance), progression (Gantt) and table controls. Performance indicators can be displayed on local user interfaces using standard WinCC resources to keep machine operators up to date. The service engineer can analyze the plant from his/her workstation using the WinCC Client, the Webclient of the WinCC/WebNavigator, for example. At the management level, it is possible to access Web-based reports without the need for installation on standard computers.

Function

- Structuring of the production plant in equipment units constituting central elements for evaluation
- Use of structured tags in order to facilitate implementation of machine status models
- WinCC tags are compressed to an operand using formulas
- Calculated operands are stored in the archive
- Archived operands are used as input values for calculating performance indicators
- Bar graphs for analyzing performance indicators and root cause determination (drill down)
Indicator input values (operands) can be displayed if required.
- Tabular presentation of all operands (input values)
- Progression diagrams (Gantt charts) of time-based operands
- Cyclic or event-triggered calculation results are written to WinCC tags
- WinCC Runtime, alarm logging and trend logging can utilize cyclically-calculated values
- Database information and evaluations can be displayed at every WinCC station
- Information server reports can be displayed on independent PC workstations

HMI Software

SIMATIC WinCC options

WinCC/PerformanceMonitor

Ordering data

WinCC/PerformanceMonitor

WinCC/PerformanceMonitor Basic Package

including 30 PerformanceMonitor archive tags

- WinCC/PerformanceMonitor V7.5
- WinCC/PerformanceMonitor V7.4 SP1

As download

- WinCC/PerformanceMonitor V7.5
- WinCC/PerformanceMonitor V7.4 SP1 for WinCC V7.4 SP1

Option for WinCC/PerformanceMonitor V7.4 SP1 and V7.5 Basic Package

- 30 additive PerformanceMonitor archive tags
- 100 additive PerformanceMonitor archive tags
- 300 additive PerformanceMonitor archive tags
- 1 000 additive PerformanceMonitor archive tags

As download

- 30 additive PerformanceMonitor archive tags
- 100 additive PerformanceMonitor archive tags
- 300 additive PerformanceMonitor archive tags
- 1 000 additive PerformanceMonitor archive tags

Article No.

6AV6372-2DG07-5AA0

6AV6372-2DG07-4AA0

6AV6372-2HG07-5AA0

6AV6372-2HG07-4AA0

6AV6372-2CG20-0BA0

6AV6372-2CG20-0CA0

6AV6372-2CG20-0DA0

6AV6372-2CG20-0EA0

6AV6372-2JG20-0BA0

6AV6372-2JG20-0CA0

6AV6372-2JG20-0DA0

6AV6372-2JG20-0EA0

Article No.

WinCC/PerformanceMonitor Upgrade

V7.4 to V7.5

- Standard software
- as download

6AV6372-2DG07-5AX4

6AV6372-2KG07-5AX4

V7.2/7.3 to V7.5

- Standard software
- As download

6AV6372-2DG07-5AX3

6AV6372-2KG07-5AX3

V7.x to V7.4 SP1

- Standard software
- As download

6AV6372-2DG07-4AX3

6AV6372-2KG07-4AX3

You can find more information at:

<http://www.siemens.com/wincc-performancemonitor>

Overview

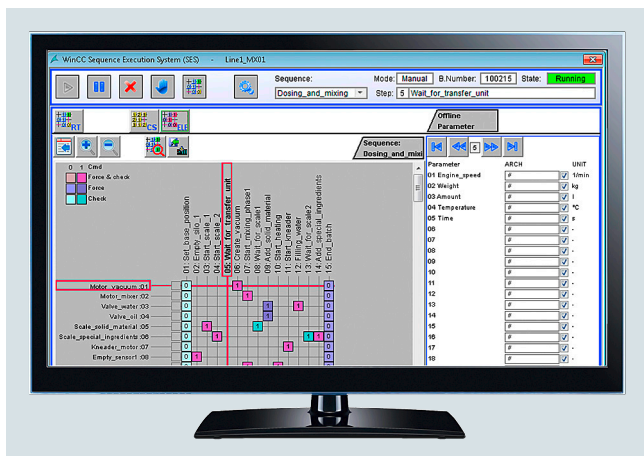

WinCC/SES V7.4

WinCC/SES

The WinCC/SES (Sequence Execution System) is designed for the sequential control of recipe and sequence-based processes in production. WinCC/SES is especially suitable for production plants in which dosing, mixing and material transport are important process actions.

Sequence controls can be structured with a high degree of flexibility, with the production steps being defined in a clear configuration interface and freely combined to form individual process sequences. In addition both the step sequences and the parameters can be modified online during production runs.

WinCC/SES helps the user to fine tune their production processes by allowing them to easily combine automatic sequences with manual interventions. This means that operators can react quickly and intervene in the running process, for example when quality of the raw materials fluctuates or if a different sequence among the production steps becomes necessary to facilitate more versatile production paths.

WinCC/SES also offers a high level of system availability and rapid response times since the program sequence takes place directly on the automation controller instead of on the PC.

Licenses:

In addition to the basic SIMATIC WinCC V7.4 software, WinCC/SES V7.4 also requires STEP 7 version 5.5 SP4 to be installed. The basic pack allows the sequential control of two plant sections. Extension Units can be used to increase the number of plant sections by 5 in each case (countable licenses).

You can find more information on the Software Update Service, license types, online software delivery and handling your SW licenses with the Automation License Manager here: <http://www.siemens.com/simatic-licenses>

Benefits

- Combination of automatic step sequence with manual fine adjustment of the production sequences (e.g. if behavior of natural raw materials fluctuates)
- Due to the pre-assembled SES visualization control and the SES function blocks, a high degree of engineering efficiency is achieved, because the plant engineer or configurator saves both engineering and testing and commissioning time as a result.
- SES allows flexible paths through the production and is thus an enabler for even utilization of the individual production plants
- Increased quality due to efficient operations management
- SES fulfils the real-time requirement because the steps run in the PLC
- High availability due to the execution of the step sequencer in the PLC.
- Low training costs due to uniform procedures for all step sequencers
- Minimal engineering outlay due to standardization

HMI Software

SIMATIC WinCC options

WinCC/SES (Sequence Execution System)

Application

WinCC/SES is used in production facilities in which dosing, mixing and material transport play an important role. In such facilities, raw materials stored in tanks, silos or containers must be combined in the right process sequence with reaction containers and processing machines. This is done over several processing steps until the end product.

In WinCC/SES, the plant operator defines the production steps of his production units, specifies the production parameters such as the setpoints, and defines the corresponding production sequences in the form of step sequencers, which may comprise numerous single steps.

The SES operator control provides live visualization of the steps, including intuitive operation. After the start of production, all of the steps and production parameters such as the setpoints and actual values, as well as the current status of the production sequence are displayed in the form of an overview in the SES operator control.

During operation, the operator can thus quickly and easily readjust production sequences by manually intervening in the automatic step sequence online and, if necessary, by jumping to another step or changing the step sequence. This is required, for example, if the quality of natural raw materials fluctuates or if a different order of individual production steps is generally needed for flexible paths through production.

High system availability and fast response times are characteristic of WinCC/SES, because all of the step sequencers do not run on the PC. Instead, they are executed directly on the PLCs. As a result, the user gets a real-time behavior, on the one hand, due to the processing on the PLCs and, on the other hand, this also increases the protection against failures, because a batch continues to be produced without changes if the PC/SCADA fails.

Ordering data

Article No.

SIMATIC WinCC/SES Sequence Execution System

Software option package for the sequential control of recipe and sequence-based processes in production, functional enhancement for SIMATIC WinCC; electronic documentation in English, German

V7.5 ^{1) 2)}

- Basic Package (incl. 2 units)
For configuration of the Sequence Execution System
- Extension 5 units (countable)
For increasing the number of units ²⁾

6AV6372-2DJ07-5AA0

6AV6372-2BJ07-5BA0

Download

- Basic Package (incl. 2 units)
- Extension 5 units (countable)

6AV6372-2HJ07-5AA0

6AV6372-2JJ07-5BA0

Upgrades

- Basic Package Upgrade from 7.4 to 7.5 ¹⁾
- Extension 5 units Upgrade from 7.4 to 7.5 ¹⁾
- Basic Package Upgrade from 7.2/3 to 7.5 ¹⁾
- Extension 5 units Upgrade from 7.2/3 to 7.5 ¹⁾

6AV6372-2DJ17-5AA1

6AV6372-2BJ17-5BA1

6AV6372-2DJ17-5AA0

6AV6372-2BJ17-5BA0

As download

- Basic Package Upgrade from 7.4 to 7.5 ¹⁾
- Extension 5 units Upgrade from 7.4 to 7.5 ¹⁾
- Basic Package Upgrade from 7.2/3 to 7.5 ¹⁾
- Extension 5 units Upgrade from 7.2/3 to 7.5 ¹⁾

6AV6372-2HJ17-5AA1

6AV6372-2JJ17-5BA1

6AV6372-2HJ17-5AA0

6AV6372-2JJ17-5BA0

V7.4 ^{1) 2)}

- Basic package (incl. 2 units)
For configuration of the Sequence Execution System
- Extension 5 units
For increasing the number of units ²⁾

6AV6372-2DJ07-4AA0

6AV6372-2BJ07-4BA0

Download

- Basic Package (incl. 2 units)
- Extension 5 units

6AV6372-2HJ07-4AA0

6AV6372-2JJ07-4BA0

Upgrades

- Basic Package Upgrade 7.4 ¹⁾
- Extension 5 units Upgrade 7.4 ¹⁾

6AV6372-2DJ17-4AA0

6AV6372-2BJ17-4BA0

As download

- Basic Package Upgrade 7.4 ¹⁾
- Extension 5 units Upgrade 7.4 ¹⁾

6AV6372-2HJ17-4AA0

6AV6372-2JJ17-4BA0

¹⁾ Also compatible with WinCC V7.4 SP1

²⁾ Additionally requires STEP7 V5.5. Based on SIMATIC S7-300 from S7-315 or higher, redundancy and WebNavigator are not supported.

More information

You can find more information at:

<http://www.siemens.com/wincc-ses>

Overview

WinCC/Audit & WinCC/ChangeControl

- **WinCC/ChangeControl** is used to *trace engineering changes* in a tamper-proof long-term audit trail database, called the audit trail for short. All engineering changes are automatically recorded in the audit trail. This provides a traceable record of every change that has been made, as well as enabling the causes to be deduced and the system downtimes to be minimized.
To begin tracing at a defined project status, a project version definition is provided that contains all data and files of a WinCC project version. The project version definition naturally provides the ability to reactivate earlier project versions. Document management is also provided, which manages and archives intermediate status for system graphics, reports or user files and stores change information of the user. The audit viewer with helpful filter functions enables the audit trail to be quickly and easily evaluated, exported or even printed out.
- **WinCC/Audit** includes the full functionality of **WinCC/ChangeControl** and is also used for *tracing all operations*. All operations are automatically recorded in the audit trail at RT.
- The WinCC/Audit or WinCC/ChangeControl options and SIMATIC Logon support users in the validation of their plants and meet the requirements according to FDA CFR 21 Part 11.

Licenses:

WinCC Audit complete licenses include the runtime and configuration licenses (RC).

Licensing applies to one engineering station (configuration) and one operating station (runtime) for which an audit trail is to be generated.

An RC license also always includes a runtime (RT) license. Only one RT license is required for each additional operating station with audit trail.

Benefits

- Quick and easy traceability configuration
- Gap-free and automated recording of engineering changes and operator actions in an audit trail
- Reduction in plant downtimes thanks to fast analysis of the gap-free recorded audit trail information
- Logging of defined WinCC project status with all database information and files of the application
- Gap-free documentation of the project version definition procedures with version number, user and comments
- Complete tracing support by WinCC single and multi-station systems, single and multi-project solutions, Client/Server architecture
- Extensive reduction in engineering outlay in order to meet the requirements of FDA 21 CFR Part11 & EU 178/2002
- Compliance with the requirements of the Food and Drug Administration (FDA) for the food, beverages and tobacco industries

Design

WinCC/ChangeControl and WinCC/Audit consist of five components:

- The audit editor for configuration the audit trail content
- The project version definition for logging WinCC projects
- Document management for automatic archiving and versioning of WinCC plant mimics, scripts, reports, and project-specific documents, and the recording of the associated change information
- The audit viewer for visualizing, exporting and printing WinCC and WinCC flexible audit trails. The viewer is available as an executable program under Windows, as well as OCX with WinCC Runtime.
- The audit trail, which tracks all changes in respect of both engineering and plant operation in a separate SQL database. The audit trail can be set up as a central audit trail for a number of projects or even just for a single project.

WinCC/ChangeControl and WinCC/Audit support both single-user and multi-user systems, client/server architectures and even the WinCC redundancy system. No redundant audit trail is created however.

Function

WinCC/ChangeControl

WinCC/ChangeControl is a functional subset of WinCC/Audit. WinCC/ChangeControl is for tracing engineering changes in the engineering phase or in online operation. All change data is recorded in an audit trail.

There are two types of engineering changes:

- those that change the WinCC database or are executed through the WinCC Explorer, such as e.g. changes to tag management or creating a user group,

and those

- limited to changing files, the so-called document administration.

The document management manages system images, scripts and log layouts and customer-specific documents and stores respective intermediate versions as backups. All of these documents or files are subject to a change process, i.e. documents can be booked out for processing, booked in for finalization and intermediate versions can be retrieved from backup storage with a rollback function.

The project version definition as a component of WinCC/ChangeControl archives WinCC projects and creates reproducible project status or defined start-time points for starting tracing. An audit trail is also provided with information on who has created which project version or which version has been reproduced or deleted.

Configuring the audit trail, the project version definition and the document management is simple, quick and comfortable.

HMI Software

SIMATIC WinCC options

WinCC/Audit & WinCC/ChangeControl

Function (continued)

The audit trail data is visualized from WinCC, as well as from WinCC flexible via the audit viewer, an executable program under Windows. The data can also be evaluated with the audit viewer OCX in Runtime by WinCC however.

Users select the desired view of the audit trail information via filters or selection criteria and can export the data to an Excel file or print it on a printer. Audit trail information is tamper-proof and can thus not be modified or deleted. An export function can be used to swap out the audit trail to an XML file or to archive it.

WinCC/Audit

WinCC/Audit has all of the functionality of WinCC/ChangeControl and is also used for tracing user operations in RT operation. Tracing can be used for determining who, when and what conditions the machine has undergone. In addition to recording operator activities, the audit trail also records the starting and modifying of recipes or user logs. At specific objects or events, such as function buttons or sliders, the user can also record activities of an individual nature such as e.g., pressing a function button, moving sliders and other actions with a so-called audit entry function in the audit trail.

A WinCC/ChangeControl RC license or a WinCC/Audit RC license is required for configuring the audit trail. One RT license is required for each station (client/server) to be monitored. One RC license always includes one RT license.

Ordering data

Article No.

WinCC/ChangeControl

For the configuration of the audit trail incl. RT

- WinCC V7.5
- WinCC V7.4 SP1

6AV6371-1DV27-5AX0
6AV6371-1DV27-4AX0

As download

- WinCC V7.5
- WinCC V7.4 SP1

6AV6371-1HV27-5AX0
6AV6371-1HV27-4AX0

WinCC/Audit

WinCC/Audit RC

For the configuration of the audit trail incl. RT

- WinCC V7.5
- WinCC V7.4 SP1

6AV6371-1DV17-5AX0
6AV6371-1DV17-4AX0

As download

- WinCC V7.5
- WinCC V7.4 SP1

6AV6371-1HV17-5AX0
6AV6371-1HV17-4AX0

WinCC/Audit RT

Creation of audit trails in RT

- WinCC V7.5
- WinCC V7.4 SP1

6AV6371-1DV07-5AX0
6AV6371-1DV07-4AX0

As download

- WinCC V7.5
- WinCC V7.4 SP1

6AV6371-1HV07-5AX0
6AV6371-1HV07-4AX0

Upgrades

V7.4 to V7.5

- For WinCC/Audit RT
- For WinCC/Audit RC or WinCC/ChangeControl

6AV6371-1DV07-5BX4
6AV6371-1DV17-5BX4

As download

- WinCC/Audit RT
- For WinCC/Audit RC or WinCC/ChangeControl

6AV6371-1KV07-5BX4
6AV6371-1KV17-5BX4

V7.2/7.3 to V7.5

- For WinCC/Audit RT
- For WinCC/Audit RC or WinCC/ChangeControl

6AV6371-1DV07-5BX3
6AV6371-1DV17-5BX3

As download

- WinCC/Audit RT
- For WinCC/Audit RC or WinCC/ChangeControl

6AV6371-1KV07-5BX3
6AV6371-1KV17-5BX3

V7.x to V7.4 SP1

- For WinCC/Audit RT
- For WinCC/Audit RC or WinCC/ChangeControl

6AV6371-1DV07-4BX3
6AV6371-1DV17-4BX3

As download

- WinCC/Audit RT
- For WinCC/Audit RC or WinCC/ChangeControl

6AV6371-1KV07-4BX3
6AV6371-1KV17-4BX3

More information

More information is available at:

<http://www.siemens.com/customized-automation>

Information on the declarations of conformity for SIMATIC WinCC can be found at:

<https://new.siemens.com/global/en/markets/pharma-industry/good-manufacturing-practice.html>

Overview**WinCC/Calendar Scheduler**

- Option for SIMATIC WinCC for managing events in a calendar
- Setting WinCC variables or starting global scripts at defined times.

Licenses:

- WinCC/Calendar Scheduler comprises engineering and runtime software, with licensing either on the WinCC server or single-user system
- A common "Upgrade for WinCC Calendar options" software package is used to upgrade to a new version.

Benefits

- Simple operation, configuration and planning of events thanks to handling in the style of Microsoft Office Calendar
- Simple configuration of the actions by parameterization (execution of WinCC scripts or writing of WinCC tags at certain times)
- Configuration of recurring events taking account of configurable public holidays, vacation periods, and maintenance periods
- Secure operation of the plant taking account of different authentication levels
- Clear representation of events at runtime by means of Calendar Runtime Control
- Flexible use in all typical WinCC plant configurations, client/server, redundant systems, WebNavigator

Function

With the WinCC Calendar Scheduler, events and their associated actions can be configured in a user-friendly and clear way in an editor in WinCC Explorer.

The events are represented in a calendar. The period represented can be freely selected. Recurring events can be defined as serial events with any desired exceptions.

The events are displayed in a .Net control. The Calendar Scheduler is easy and intuitive to operate and supports drag & drop during configuration and runtime.

Ordering data**Article No.****WinCC/Calendar Scheduler**

- WinCC V7.5
- WinCC V7.4 ¹⁾

6AV6372-1DC07-5AX0
6AV6372-1DC07-4AX0

Download

- WinCC V7.5
- WinCC V7.4 ¹⁾

6AV6372-1HC07-5AX0
6AV6372-1HC07-4AX0

Upgrade

- V7.4 -> V7.5
- V7.2/7.3 -> V7.5
- V7.x -> V7.4 ¹⁾

6AV6372-1DC07-5AX4
6AV6372-1DC07-5AX3
6AV6372-1DC07-4AX3

Download

- V7.4 -> V7.5
- V7.2/7.3 -> V7.5
- V7.x -> V7.4 ¹⁾

6AV6372-1KC07-5AX4
6AV6372-1KC07-5AX3
6AV6372-1KC07-4AX3

¹⁾ Also compatible with WinCC V7.4 SP1, except Windows Server 2016.

More information

You can find more information at:

<http://www.siemens.com/wincc-calendar-options>

HMI Software

SIMATIC WinCC options

WinCC/Event Notifier

Overview

WinCC/Event Notifier

- Option for SIMATIC WinCC for notifying selected persons by email in specified time slots
- Notification depends on events occurring in the WinCC Alarm System
- Escalation levels, i.e. Group 2 is only notified when nobody "on site" or from Group 1 has reacted within a specified time
- Final notification of all persons previously notified in connection with the specific event about the reaction that has taken place

Licenses

- WinCC/Event Notifier comprises engineering and runtime software, with licensing either on the WinCC server or single-user system
- A common "Upgrade for WinCC Event Notifier options" software package is used to upgrade to a new version

Benefits

- Simple operation, configuration and planning of notifications thanks to handling like the Microsoft Office Calendar
- Easy configuration of the notifications including support of the WinCC Runtime languages by connecting to the WinCC alarm system
- Configuration of recurring events taking account of configurable public holidays, vacation periods and maintenance periods
- Secure operation of the plant taking account of different authentication levels
- Clear display and intuitive operation at runtime by means of Calendar Control
- Flexible use in all typical WinCC plant configurations, single station, client/server, redundant systems, WebNavigator

Function

The WinCC Event Notifier enables the following to be configured in a clear and user-friendly manner via the Calendar Options Editor in the WinCC Explorer:

- The e-mail service for sending and receiving messages
- The messages by selecting configured messages in the WinCC Alarm System as well the setup and contents of the message by selecting the message blocks
- Contacts by selecting predefined persons from the WinCC user administration.

In a calendar it is then possible to select the persons to be notified within the opened time slot from the existing contacts. If several persons or groups of persons are set up for the same time slot, escalation levels can be implemented by assigning different escalation times (= dead time before notification). The period represented by the calendar can be freely selected. Recurring events can be defined as serial events with any desired exceptions.

The calendar can also be integrated as .Net Control in WinCC screens; the appearance of the calendar controls at runtime is configurable. Via the calendar control, you can create time slots during runtime with contacts who should be notified upon occurrence of the configured events in the WinCC Alarm System. In addition, the calendar control allows the creation of new contacts by means of selection from the WinCC user management.

The Event Notifier is easy and intuitive to operate and supports drag & drop during configuration and runtime.

Ordering data

Article No.

WinCC/Event Notifier

- For WinCC 7.5
- For WinCC V7.4 ¹⁾

As download

- For WinCC V7.5
- For WinCC V7.4 ¹⁾

Upgrade

- from V7.4 -> 7.5

As download

- from V7.4 -> 7.5

6AV6372-1DD07-5AX0
6AV6372-1DD07-4AX0

6AV6372-1HD07-5AX0
6AV6372-1HD07-4AX0

6AV6372-1DC07-5AX4

6AV6372-1KC07-5AX4

¹⁾ Also compatible with WinCC V7.4 SP1, except Windows Server 2016.

More information

You can find more information at:

<http://www.siemens.com/wincc-calendar-options>

Overview**WinCC/ODK (Open Development Kit)**

- WinCC option for utilization of the exposed programming interfaces that can be used to access data and functions of the WinCC configuration and WinCC runtime system
- The interfaces are designed as "C-Application Programming Interface" (C-API)
- As of WinCC version 7.2, the Open Development Kit includes the previous WinCC/IndustrialX option

Licenses

The scope of supply of WinCC/ODK includes many examples and comprehensive documentation.

You can find more information on the Software Update Service, license types, online software delivery and handling your licenses with the Automation License Manager here:

<http://www.siemens.com/simatic-licenses>

Benefits

- Individual system expansions via an open standard programming language
- Access to data and functions of the WinCC configuration and runtime system
- Development of your own applications and add-ons for the WinCC basic system

Function

API functions are configuration and runtime functions, such as:

- MSRTCreateMsg: Creates a message
- DMGetValue: Determines the value of a tag
- PDLRTSetProp: Sets the object properties in a display

They can be used as follows:

- Within WinCC, e.g. in global scripts or within the scope of C actions in the Graphics Designer
- In Windows applications in the C programming language (the current version of Microsoft Visual C++ is required as a developer's environment for WinCC)

Ordering data**Article No.**

SIMATIC WinCC/ODK
Open Development Kit,
Option for SIMATIC WinCC

- V7.4 ¹⁾
- V7.3 SE

6AV6371-1CC07-4AX0
6AV6371-1CC07-3AX0

As download

- V7.4 ¹⁾
- V7.3 SE

6AV6371-1GC07-4AX0
6AV6371-1GC07-3AX0

¹⁾ Also compatible with WinCC V7.4 SP1

More information

You can find more information at:

<http://www.siemens.com/wincc-odk>

HMI Software

SIMATIC WinCC options

WinCC/Connectivity Pack & WinCC Connectivity Station

Overview

WinCC/Connectivity Pack & WinCC Connectivity Station

Cross-vendor communication in the automation sector has always been of primary importance for WinCC. This is even more true for the release of preprocessed production data for higher-level information systems (e.g. MES = Management Execution System, ERP = Enterprise Resource Planning or Office packages = MS Excel, MS Access, etc.). WinCC features integrated OPC Data Access and OPC XML DA servers for access to all online values in the system and makes open interfaces available for access to historical WinCC data.

- The Connectivity Pack includes OPC XML DA 1.00, OPC HDA 1.20 (Historical Data Access), OPC A&E 1.10 (Alarm & Events) as well as a WinCC OLE-DB interface, which also gives remote computers without installed WinCC access to WinCC archive and alarm data.
- The function of the OPC servers (XML DA, HDA and A&E) and the OPC UA servers (DA, HDA, AC) is assured by the WinCC/Connectivity Pack. In order to access data in the database via WinCC OLE-DB/OLE-DB, you will also need a license for the WinCC/Connectivity Pack.

Licensing:

- A Connectivity Pack license is required for each WinCC system to be accessed.
- When using the Connectivity Station it is not necessary to install additional Connectivity Pack licenses on the WinCC systems being accessed.
- The "WinCC Connectivity Station" license is required in order to utilize the OPC interfaces of the Connectivity Station on a computer without the WinCC software.
- For sole use of the OPC interfaces of a WinCC installation, only the Connectivity Pack license is required.

The following table shows the rules:

| | New: WinCC-independent installation at Connectivity Station | Conventional installation: OPC with WinCC |
|--------------------|--|--|
| OPC DA | "WinCC Connectivity Station" license | No license required |
| OPC HDA | "WinCC Connectivity Station" license | "WinCC Connectivity Pack" license |
| OPC A&E | "WinCC Connectivity Station" license | "WinCC Connectivity Pack" license |
| OPC UA DA | | "WinCC OPC UA HDA / AC Connectivity Pack" license |

The Connectivity Station is planned over NCM PC Manager or SIMATIC Manager. In versions 7.0 and higher, the Connectivity Station does not run as a service.

You can find more information on the Software Update Service, license types, online software delivery and handling your SW licenses with the Automation License Manager here: <http://www.siemens.com/simatic-licenses>

Benefits

- Access to variables, historical WinCC data, alarm data and user archives from any computer
- Options for analyzing and evaluating process data with specialist tools or user-defined applications (e.g., via VisualBasic)

Function

As an OPC HDA server, WinCC makes historical data from the WinCC archive system available to other applications. An OPC HDA client (e.g. a reporting tool) can define the time interval for the required data by entering a start and end time. OPC HDA servers also support the generation of a variety of aggregate functions on the server itself (e.g. standard deviation, variance, mean values, integral values, etc.), thereby helping to relieve the load on the network, as only preprocessed data are transmitted.

OPC A&E servers are used to forward WinCC messages (along with all associated process values) to any client at production or enterprise control level. Filter mechanisms and subscriptions ensure that only selected modified data are transmitted. Acknowledgement is of course also supported.

The WinCC OPC XML DA server makes cross-platform communication between Windows and non-Windows systems possible, even via the Internet. This enables read and write WinCC online values (external and internal WinCC variables) to be exchanged with non-Siemens systems.

WinCC OLE-DB makes standardized and user-friendly access to WinCC archive data possible (MS SQL Server). In exactly the same way as access via the OPC HDA and OPC A&E interfaces, access via the WinCC OLE DB provider makes all WinCC archive data available along with the associated process values and message/user texts. The WinCC OLE-DB provider also supports analysis functions such as minimum, maximum, message hit list, etc.

The WinCC Connectivity Station was designed as a stand-alone gateway to WinCC server data. It supports access to WinCC server data over the OPC channels described as well as those for process values (not alarms) over OLE DB. Access to WinCC data is transparent, i.e. independent of which server of a redundant pair is active or whether data have already been transferred to the central archive server.

Connectivity Station

If no visualization is required at a station, any Windows computer with access to WinCC via OPC and OLE-DB can be configured via the Connectivity Station. This permits access to WinCC stations with server packages from a central computer without WinCC installation. The WinCC stations can be accessed via the following interfaces:

- OPC interfaces of the Connectivity Station
- OLE DB interface of the Connectivity Pack

The two access variants are autonomous access options with different ranges of functions.

OPC interfaces of the Connectivity Station

The Connectivity Station provides interfaces via which you can access the following using an OPC-Client.

- OPC-DA-Server: tags, e.g. process values
- OPC-HDA-Server: archived process values
- OPC-A&E-Server: alarms

Ordering data**Article No.***WinCC/Connectivity Pack & WinCC/Connectivity Station***V7.5 for WinCC V7.5****Basic packages**

- WinCC/Connectivity Pack V7.5 ¹⁾
- WinCC/Connectivity Station V7.5 ¹⁾

6AV6371-1DR07-5AX0
6AV6371-1DR17-5AX0

As download

- WinCC/Connectivity Pack V7.5
- WinCC/Connectivity Station V7.5

6AV6371-1HR07-5AX0
6AV6371-1HR17-5AX0

V7.4 SP1 for WinCC V7.4 SP1**Basic packages**

- WinCC/Connectivity Pack V7.4 SP1 ¹⁾
- WinCC/Connectivity Station V7.4 SP1 ¹⁾

6AV6371-1DR07-4AX0

6AV6371-1DR17-4AX0

As download

- WinCC/Connectivity Pack V7.4 SP1
- WinCC/Connectivity Station V7.4 SP1

6AV6371-1HR07-4AX0

6AV6371-1HR17-4AX0

¹⁾ Upgrades are included in the WinCC basic software upgrades

More information

You can find more information at:

<http://www.siemens.com/wincc-connectivity-pack>

HMI Software

SIMATIC WinCC options

SIMATIC TeleControl

Overview

SIMATIC TeleControl

SIMATIC TeleControl for WinCC supports connection to outlying stations (Remote Terminal Units = RTUs) via telecontrol protocols.

- SIMATIC TeleControl V7.4 has been released for use with WinCC V7.4.
- For compatibility with WinCC 7.4 SP1, use TeleControl V7.4 update 1
- SIMATIC TeleControl V7.4 supports the combination with WinCC as a Windows service

Licenses:

- SIMATIC TeleControl for WinCC consists of an engineering and a runtime component
- The engineering software is supplied with a floating license. The floating license allows installation of the software on any number of computers. This means one user per license can use the software independently of the computer used or a specific workstation.
- The runtime software is supplied as a single license for one server and allows a specific number of stations to be connected depending on the license.

You can find more information on the Software Update Service, license types, online software delivery and handling your SW licenses with the Automation License Manager here:

<http://www.siemens.com/simatic-licenses>

Benefits

SIMATIC TeleControl for WinCC V7.4 can not only integrate newly configured RTUs, but it can also integrate units which already exist in outlying areas by means of DNP3 or IEC 870-5-101/104 drivers. For communication with the outstations, SIMATIC TeleControl for WinCC V7.4 uses the SINAUT ST7 and DNP3 protocols (both via serial and TCP/IP communication connections) as well as IEC 870-5-101 (serial) and IEC 870-5-104 (Ethernet TCP/IP).

The serial RTU link is possible via the following components, which can be connected directly via WinCC (single station or server):

- SINAUT TIM communication modules (SINAUT ST7 telecontrol protocol)
- TCP/IP serial converter (telecontrol protocols DNP3, IEC 870-5-101)

Equipment from MOXA or Lantronix, for example, can be used as TCP/IP serial converters.

By means of Ethernet TCP/IP, the RTUs can be connected directly or via TCP/IP WAN routers to the SIMATIC WinCC system bus (SINAUT ST7, DNP3, IEC 870-5-104 telecontrol protocols). When using the SINAUT ST7 telecontrol protocol, the SINAUT TIM communication module can be used in addition to the TCP/IP WAN router or as an alternative.

Application

Telecontrol communication over the wide area network is largely determined by the communication infrastructure which already exists. Various transmission media such as dedicated line, analog or digital telephone networks, wireless networks (GSM or private), DSL or GPRS can also be combined with each other.

SINAUT ST7 telecontrol protocol

Detailed information for implementing telecontrol applications with the SINAUT ST 7 telecontrol protocol via the Industry Mall.

IEC 60870-5-101/104 telecontrol protocols

More detailed information for implementing telecontrol applications with the IEC 60870-5-101/104 telecontrol protocols via the Industry Mall.

DNP3 telecontrol protocol

SIMATIC TeleControl for WinCC V7.4 also supports the DNP3 telecontrol protocol. Widely distributed outstations (RTUs) can be controlled and monitored with the DNP3 telecontrol protocol via serial or Ethernet TCP/IP communication links by means of the telecontrol center in SIMATIC WinCC.

The control center integrated with SIMATIC TeleControl into the SCADA system is the master during telecontrol communication. The slaves are represented by the remote stations. SIMATIC S7-1200, SIMATIC S7-1500, SIMATIC Distributed Controllers ET 200SP, SIMATIC S7-300/S7-300F and S7-400/S7-400F/S7-400H/S7-400FH controllers as well as RTU3000C and third-party RTUs can be used as remote stations.

Further hardware and software components round off the range of products:

- TIM communication modules
- TCP/IP converters – serial and MD modem modules
- Mobile radio components (GSM/GPRS)
- TCP/IP routers and switches
- SCALANCE S security modules
- Dedicated line accessories
- Cables
- Engineering package for configuration of DNP3 data objects, stations, networks and connections as well as for diagnostics

In order to implement telecontrol networks, basic topologies including point-to-point, multi-point, star and ring can be configured using classic or TCP/IP-based media. These can be combined flexibly depending on the existing infrastructure.

Classic WAN media:

- Dedicated line via modem, e.g. SINAUT MD2
- Private radio networks
- Analog telephone network
- Digital ISDN network
- GSM, UMTS, LTE mobile network

TCP/IP-based WAN media:

- Ethernet networks, e.g. SCALANCE X with fiber-optic cables
- Industrial Wireless LAN with SCALANCE W
- Public networks and the Internet using DSL and/or GPRS

FunctionSpecial characteristics of DNP3 communication

- Change-driven data transmission
 - Change-driven transmission of process data between RTU and control center
 - Signaling of RTU, control center or connection failure
 - Automatic data updating for all communication partners involved following troubleshooting and following the startup of the RTU or control center
- Chronological processing of process data
 - Time tagging of all data frames at the place of origin allows process data to be archived by the process control system in the correct chronological order
 - The time of the DNP3 stations in the WAN can be synchronized via SIMATIC WinCC (including summertime/wintertime switchover)
- Local data storage
 - The TIM communication module can temporarily store (for several hours or even days) message frames should the connection or the communication partner fail
 - Intermediate storage of message frames of lower priority in the case of priority-controlled data transmission (with dial-up networks or quantity-dependent data transmission costs)

Operating modes

The DNP3 telecontrol protocol supports the following operating modes:

- Polling
- Polling with time slot procedure
- Multi-master polling with time slot procedure
- Spontaneous mode in dial-up networks
- Spontaneous mode in the TCP/IP-based WAN

Integration

Integration of SIMATIC WinCC/TeleControl for WinCC V7.4 into the WinCC SCADA system offers particular advantages for the sectors water/wastewater, as well as oil and gas, especially in the case of the following types of plant:

- Freshwater treatment and distribution
- Wastewater treatment plants
- Oil and gas pipelines and water pipes
- Oil and gas drilling fields and the associated treatment plants

In these types of plant, remote outstations such as pumping stations, valve stations or automated stations for wellheads must be integrated.

Through the support of communication protocols for RTUs such as SINAUT ST7, SIMATIC WinCC/TeleControl for WinCC V7.4 supports the following advanced communication concepts:

- Reduction in the transferred data volume by means of event-controlled communication mechanisms for alarm and measured value information.
- Time synchronization of RTUs and correct time stamping of all data in the RTU.
- Tolerance of lower bandwidth, high latency or lack of reliability of communication lines
- Prevention of data loss due to communications failure through data backup in the RTU
- Support of communication media with serial interface (dedicated lines, dial-up connections over analog telephone lines and ISDN lines), various radio devices (standard, spread spectrum modulation), microwave and GSM
- Support for TCP/IP-based WANs (Wide Area Networks) such as DSL, GPRS or Ethernet radio networks
- Support for redundant communication connections
- Expanded communication diagnostics functions for RTU communication links
- Remote programming of RTUs
- Support for different communication topologies – Point-to-point, multidrop (multistation mode) and hierarchic network structures
- High quality server redundancy scheme without data loss in the case of server failure

HMI Software

SIMATIC WinCC options

SIMATIC TeleControl

Integration (continued)

Through the support of communication protocols for RTUs such as IEC 60870-5 and DNP3, SIMATIC WinCC/TeleControl for WinCC V7.4 supports the following advanced communication concepts:

- Reduction in the transferred data volume by means of event-controlled communication mechanisms for alarm and measured value information.
- Time synchronization of RTUs and correct time stamping of all data in the RTU.
- Tolerance of lower bandwidth, high latency or lack of reliability of communication lines
- Prevention of data loss due to communications failure through data backup in the RTU (not all non-Siemens RTUs support this)
- Support of communication media with serial interface (dedicated lines, dial-up connections over analog telephone lines and ISDN lines), various radio devices (standard, spread spectrum modulation), microwave and GSM
- Support for TCP/IP-based WANs (Wide Area Networks) such as DSL, GPRS or Ethernet radio networks
- Support for redundant communication connections
- Expanded communication diagnostics functions for RTU communication links
- Remote programming of RTUs
- Support for different communication topologies – Point-to-point, multidrop (multistation mode) and hierarchic network structures
- High quality server redundancy scheme without data loss in the case of server failure

Outstations/remote terminal units

SIMATIC WinCC/TeleControl for WinCC V7.4 supports the following preferred outstations for local distributed automation:

- Controller integrated into ET 200S (IEC 870-5-101/104 telecontrol protocols); for cost-sensitive applications, up to approx. 30 I/O signals or approx. 200 data points
- Controller integrated into RTU3030C (DNP3, IEC 60870-5-104 telecontrol protocols); for very compact and energy-saving applications, up to approx. 16 I/O signals or approx. 150 data points
- S7-1200/S7-1200F controller (DNP3, IEC 60870-5-104 telecontrol protocols); up to 150 I/O signals or approx. 2 000 data points
- S7-1500 controller (IEC 60870-5-101/104 telecontrol protocols); up to 250 I/O signals or approx. 4 000 data points
- S7-300/S7-300F controller (SINAUT ST7, DNP3, IEC 60870-5-101/104 telecontrol protocols); for extremely flexible configuration, up to 100 I/O signals or approx. 2 000 data points
- S7-400/S7-400F controller (SINAUT ST7, DNP3, IEC 60870-5-101/104 telecontrol protocols); up to 500 I/O signals or approx. 5 000 data points
- Redundant S7-400H/S7-400FH controller (DNP3 and IEC 60870-5-101/104 telecontrol protocols); up to 500 I/O signals or approx. 5 000 data points
- Third-party station with the IEC 60870-5-101/104 and DNP3 telecontrol protocols (depending on type of station)
- ET 200SP / ET 200SP F Distributed Controllers (telecontrol protocols DNP3, IEC 60870-5-104); extremely flexible configuration options; number of I/O signals / data points depend of the CPU type

Integration (continued)

The following table provides an overview of the current options for connecting to these outstations:

| Spectrum of outstations and integration versions | | | | | | | |
|--|---|--------------|--|-------------------------|--|--|---|
| Telecontrol protocol | | SINAUT ST 7 | | DNP3 | | IEC 60870-5-101 | IEC 60870-5-104 |
| Type of communication | | Serial | Ethernet TCP/IP | Serial | Ethernet TCP/IP | Serial | Ethernet TCP/IP |
| Interface | | TIM 4R-IE | TCP/IP WAN router or/and TIM 4R-IE | TCP/IP serial converter | TCP/IP WAN router | TCP/IP serial converter | TCP/IP WAN router |
| RTU/ interface | ET 200S with integr. CPU (corresponds to S7-314) | - | - | - | - | IM 151-7 CPU or IM 151-8 PN/DP CPU as well as 1 SI module + SIPLUS RIC library | IM 151-8 PN/DP CPU + SIPLUS RIC library |
| | S7-1200/S7-1200F | - | CP 1243-8 IRC | - | CP 1243-1 | - | CP 1243 – 1 IEC |
| | ET 200SP with integr. CPU CPU1510SP(F)-1PN CPU1512SP(F)-1PN | - | CP 1542SP-1 IRC | - | CP 1542SP-1 IRC | - | CP 1542SP-1 IRC |
| | S7-1500 | TIM 1531 IRC | TIM 1531 IRC | - | - | CM PtP + SIPLUS RIC Library | SIPLUS RIC Library |
| | RTU3000C | - | UMTS modem integrated or external WAN router | - | UMTS modem integrated or external WAN router | - | UMTS modem integrated or external WAN router |
| | S7-300/S7-300F | TIM 3V-IE | TIM 3V-IE | TIM 3V-IE DNP3 | TIM 3V-IE DNP3 | CP 341 + SIPLUS RIC library | CP 343 + IEC on S7 or integr. PN interface + SIPLUS RIC Library |
| | S7-400/S7-400F | TIM 4R-IE | TIM 4R-IE | TIM 4R-IE DNP3 | TIM 4R-IE DNP3 | CP 441 + SIPLUS RIC library | CP 443 + SIPLUS RIC library or integrated PN interface + SIPLUS RIC library |
| | S7-400H/S7-400FH | - | - | TIM 4R-IE DNP3 | TIM 4R-IE DNP3 | ET 200M + 2 x CP 341 + SIPLUS RIC library | CP 443 + SIPLUS RIC library |
| Third-party station | - | - | Depends on type of station | | Depends on type of station | | |
| Dial-up lines | • | - | • | - | - | - | |
| Dedicated line and radio networks | • | • | • | • | • | • | |
| Master/slave | • | • | • | • | • | • | |
| Peer-to-peer | • | • | - | - | • | • | |
| Mesh networks | • | • | • | • | • | • | |
| Time tagging in RTU | • | • | • | • | • | • | |
| RTU time synchronization | • | • | • | • | • | • | |
| Data buffering in RTU | • | • | • | • | • | • | |
| Routing with SIMATIC PDM | • | • | - | - | - | • | |
| International standard | - | - | • | • | • | • | |

HMI Software

SIMATIC WinCC options

SIMATIC TeleControl

Ordering data

SIMATIC TeleControl for WinCC

SIMATIC TeleControl 7.4 for WinCC Basic Engineering

Software package with SIMATIC Telecontrol for WinCC 7.4 engineering software, floating license for 1 user; runs with Windows 7 Ultimate and Enterprise 32/64 bit, Windows 10 LTSB 2015 (64 bit), Windows Server 2008 R2 Standard 64 bit or Windows Server 2012 R2 Standard 64 bit, electronic documentation on CD/DVD, two languages (English, German)

Type of delivery:

License key memory stick, certificate of license including terms and conditions, SIMATIC WinCC Data Medium Package V7.4 and CD "WinCC TeleControl Option V7.4"

Article No.

6DL5000-7AA47-0XA5

SIMATIC TeleControl V7.4 for WinCC Server Runtime

Software package with SIMATIC Telecontrol for WinCC 7.4 engineering software, single license for 1 user; runs with Windows 7 Ultimate and Enterprise 32/64 bit, Windows 10 LTSB 2015 (64 bit), Windows Server 2008 R2 Standard 64 bit or Windows Server 2012 R2 Standard 64 bit, electronic documentation on CD/DVD, two languages (English, German)

Type of delivery:

License key memory stick, certificate of license including terms and conditions, SIMATIC WinCC Data Medium Package V7.4 and CD "WinCC TeleControl Option V7.4"

- 6 stations
- 12 stations
- 256 stations
- unlimited

6DL5002-7AA47-0XA0
6DL5002-7AB47-0XA0
6DL5002-7AE47-0XA0
6DL5002-7AF47-0XA0

Upgrades

SIMATIC TeleControl for WinCC, upgrade V7.0 to V7.4

Upgrade package; single license for 1 installation, E-SW and documentation on DVD; license key on USB flash drive, Class A; two languages (English, German). Executable under Windows 7 Ult/Server 2008 R2/Server 2012 R2

6DL5002-7AA47-0XE0

Article No.

Driver software for telecontrol protocols

TeleControl SINAUT driver

Runtime license for a WinCC stand-alone system or WinCC Server, single license for 1 installation.

Requirement:

SIMATIC TeleControl 7.4 software for WinCC Server Runtime (6, 12, 256 stations)

Type of delivery:

License key memory stick, certificate of license including terms and conditions

6DL5101-8AX00-0XB0

TeleControl DNP3 driver

Runtime license for a WinCC stand-alone system or WinCC Server, single license for 1 installation.

Requirement:

SIMATIC TeleControl 7.4 software for WinCC Server Runtime (6, 12, 256 stations)

Type of delivery:

License key memory stick, certificate of license including terms and conditions

6DL5101-8EX00-0XB0

TeleControl IEC 870-5-101/-104 driver

Runtime license for one WinCC Single Station or one WinCC Server, single license for 1 installation

Requirement:

SIMATIC TeleControl 7.4 software for WinCC Server Runtime (6, 12, 256 stations)

Type of delivery:

License key memory stick, certificate of license including terms and conditions

6DL5101-8CX00-0XB0

More information

For an overview of the complete performance range on the Internet, visit:

Service & Support:

Germany:

<https://support.industry.siemens.com/cs/?lc=de-DE>

International:

<https://support.industry.siemens.com/cs/?lc=en-DE>

Technical Support (Hotline):

Germany:

<https://support.industry.siemens.com/My/ww/de/requests>

International:

<https://support.industry.siemens.com/My/ww/en/requests>

More information on telecontrol (RTUs):

Germany:

<http://www.siemens.de/telecontrol>

International:

<http://www.siemens.com/telecontrol>

Overview

Whether for a single operator station, multiple operator stations or complex solutions, whether for small or large plants – SIMATIC SCADA systems will grow with your plant. Since they are scalable over the entire life cycle, existing plants can be expanded at any time.

To enable maximum integration, some SCADA options are also available for all products and in some cases all versions. This creates security of investment.

| | WinCC RT Professional | WinCC V7 | WinCC Open Architecture |
|-----------------------------------|-----------------------|-------------------|-------------------------|
| WinCC Web Navigator | x | x | -- |
| WinCC WebUX | x | x | -- |
| WinCC DataMonitor | x | x | -- |
| WinCC IndustrialDataBridge | x | x | -- |
| SIMATIC Process Historian | x (cross-version) | x (cross-version) | -- ¹⁾ |
| SIMATIC Information Server | x (cross-version) | x (cross-version) | x |

¹⁾ SIMATIC Process Historian cannot be used with WinCC OA.

More information

Additional information is available at:

<http://www.siemens.com/scada-options>

HMI Software

SCADA options

WinCC IndustrialDataBridge

Overview

WinCC IndustrialDataBridge

- The WinCC IndustrialDataBridge option uses standard interfaces in order to connect the automation world with the world of IT and to ensure a two-way information flow.
- Using the SIMATIC WinCC IndustrialDataBridge, communication links data sources and data destinations can be created by means of simple configuration/programming. The IndustrialDataBridge can either be integrated into WinCC or used as a stand-alone application (not in conjunction with WinCC).
- Its use is very flexible, due to the support of different database formats and standard interfaces. On top of this, it offers easy configuration instead of programming, which permits fast and secure deployment.
- Data sources for WinCC IndustrialDataBridge can include WinCC Runtime Professional (V13 SP1 or higher).

Licenses:

- WinCC/IDB basic license for 100 tags (connections between data points corresponds to one day)
- Depending on the amount of data, the number of IDB tags can be increased through additive PowerPacks
- The licenses are additive for the number of connections as of version 7.4 (countable).

You can find more information on the Software Update Service, license types, online software delivery and handling your SW licenses with the Automation License Manager here: www.siemens.com/simatic-licenses

Benefits

- Connection of the automation level to the IT world
- Integration of systems from different manufacturers via numerous standard interfaces (including OPC, OPC UA, OLE-DB, Office formats)
- Cost-effective and secure due to simple configuration by means of standard software without programming
- High-performance data exchange between several systems at the same time

Highlights:

- No programming knowledge required
- Efficient due to transmission of individual data or block transfer (">", "<", "inside where...")
- Unicode support
- Support of Asian languages (Simplified Chinese, Japanese)
- Web Navigator; support of the WinCC IndustrialDataBridge controls in WinCC images
- WinCC IndustrialDataBridge runs as a system service, as an application in connection with WinCC Runtime Professional, or as a version-independent, standalone application

Design

The software comprises a configuration environment and a runtime environment. The different data interfaces are integrated via software modules. In each case, one module is required as the data source and one module as the data destination. The different modules can be combined in any way.

The connections between data source and data destination are created in the configuration environment. In the runtime environment, the IndustrialDataBridge establishes the connection autonomously and transfers the data of the linked variables.

Function

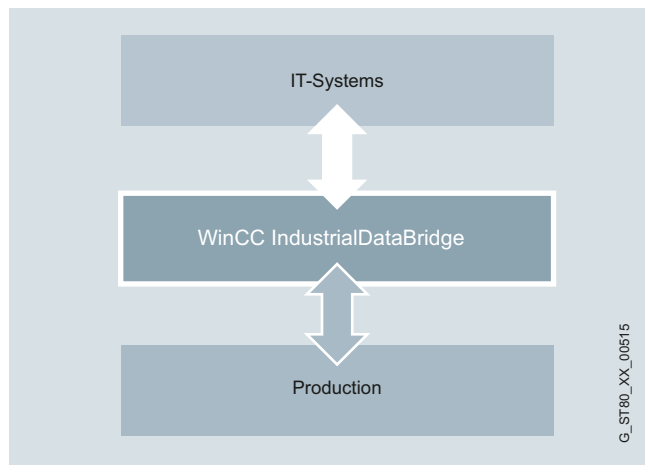

WinCC IndustrialDataBridge: Connection to databases and IT systems

- WinCC IndustrialDataBridge establishes a link between the source and destination interfaces and transfers data on the basis of a change in value once a configured period of time has elapsed, or when a defined event occurs.
- WinCC IndustrialDataBridge exchanges data between the automation systems of different manufacturers.
- In WinCC it is possible to support access to tags, tag logging, alarm logging and user archive data.
- Possible storage of process data in Office formats such as Excel or Access. Databases can also be integrated for the archiving of larger aggregates.
- One of the features of WinCC IndustrialDataBridge is a send/receive interface which also enables data transfer to SIMATIC S5 or S7-300 stations or other send/receive-compatible devices.
- WinCC IndustrialDataBridge likewise enables SCADA and control systems from a variety of manufacturers to be linked via the OPC interface. In addition, communication via RFC1006 or Send/Receive is also supported.
- SQL databases are available as data destinations for production data acquisition. Data can be transferred from the data source on an event-driven basis with the OPC module or sent directly from the PLC with the Send/Receive module.
- Integration of the WinCC IndustrialDataBridge runtime control into WinCC screens when installing the WinCC IndustrialDataBridge on a WinCC station.
- Independent text-based csv, txt and HTML files are created on reaching a programmable number of entries or if the value of a WinCC tag changes.
- Block transfer for databases through the support of the operators "<" and ">" in the Select instruction.
- Available providers (data sources) can be connected to any consumers (data targets) via the WinCC IndustrialDataBridge (see table below).

Functions for configuration:

- Graphic design of links using drag & drop
- Import and export of links
- Highlighting of selected links
- Renaming of links is possible at any time
- Fast switch for the configuration of the graphic links

Interfaces:

The table below shows the possible data sources and destinations.

| Provider (data sources) | Consumer (data destinations) |
|---|---|
| <ul style="list-style-type: none"> • MS Access 2003, 2007, 2010, 2013, 2016 • MS SQL Server 2005, 2008, 2008 R2, 2012, 2014, 2016 • MySQL 3.5, 5.1, 5.5, 5.6, 5.7 • Oracle 8i, 10g, 11g, 12c Release 2, 12c • OPC Access 3.0 | <ul style="list-style-type: none"> • MS Access 2003, 2007, 2010, 2013, 2016 • MS SQL Server 2005, 2008, 2008 R2, 2012, 2014, 2016 • MySQL 3.5, 5.1, 5.5, 5.6, 5.7 • Oracle 8i, 10g, 11g, 12c Release 2, 12c • MS Excel 2003, 2007, 2010, 2013, 2016 • OPC Data Access 3.0 • OPC XML 1.01 • IDB OPC Server |
| <ul style="list-style-type: none"> • OPC XML 1.01 • Send/Receive • WinCC OLE DB 7.2, 7.3, 7.4, 7.4 SP1, 7.5 • WinCC UserArchives 7.2, 7.3, 7.4, 7.4 SP1, 7.5 • WinCC RT Professional V13 SP1, V13 SP2, V14 SP1, V15, V15 SP1 (via OLE DB provider) | <ul style="list-style-type: none"> • Send/Receive • WinCC User Archive 7.2, 7.3, 7.4, 7.4 SP1, 7.5 • Configurable file editor for TXT / HTML / XML • CSV, TXT file • OPC UA DA (1.0.3) server (incl. status messages) • OPC UA DA (1.0.3) client |
| <ul style="list-style-type: none"> • OPC UA DA (1.0.3) client | |

HMI Software

SCADA options

WinCC IndustrialDataBridge

Ordering data

Article No.

SIMATIC WinCC IndustrialDataBridge 7.5 for WinCC

For data exchange with databases and OPC servers; language versions: English, German, Simplified Chinese, Japanese

- Basic package
- With 300 tags (countable)
- With 1 000 tags (countable)
- With 3 000 tags (countable)

6AV6362-4AA07-5AA0
6AV6362-4AD00-0BB0
6AV6362-4AF00-0BB0
6AV6362-4AH00-0BB0

As download

- Basic package
- With 300 tags (countable)
- With 1 000 tags (countable)
- With 3 000 tags (countable)

6AV6362-4AA07-5AH0
6AV6362-4AD00-0AH0
6AV6362-4AF00-0AH0
6AV6362-4AH00-0AH0

SIMATIC WinCC IndustrialDataBridge 7.4 SP1 for WinCC

For data exchange with databases and OPC servers; language versions: English, German, Simplified Chinese, Japanese

- Basic package
- With 300 tags (countable)
- With 1 000 tags (countable)
- With 3 000 tags (countable)

6AV6362-4AA07-4AA0
6AV6362-4AD00-0BB0
6AV6362-4AF00-0BB0
6AV6362-4AH00-0BB0

As download

- Basic package
- With 300 tags (countable)
- With 1 000 tags (countable)
- With 3 000 tags (countable)

6AV6362-4AA07-4AH0
6AV6362-4AD00-0AH0
6AV6362-4AF00-0AH0
6AV6362-4AH00-0AH0

SIMATIC WinCC IndustrialDataBridge upgrade

- From V7.4 to V7.5
- From V7.2/7.3 to V7.5
- From V7.x to V7.4 SP1
- From V7.x to V7.3

6AV6362-4AA07-5AE1
6AV6362-4AA07-5AE0
6AV6362-4AA07-4AE0
6AV6371-1DX07-3XX3

As download

- From V7.4 to V7.5
- From V7.2/7.3 to V7.5
- From V7.x to V7.4 SP1
- From V7.x to V7.3

6AV6362-4AA07-5AK1
6AV6362-4AA07-5AK0
6AV6362-4AA07-4AK0
6AV6371-1KX07-3XX3

More information

More information is available at:

<http://www.siemens.com/idb>

You can find more information on the Software Update Service, license types, online software delivery and handling your SW licenses with the Automation License Manager here: www.siemens.com/simatic-licenses

Overview

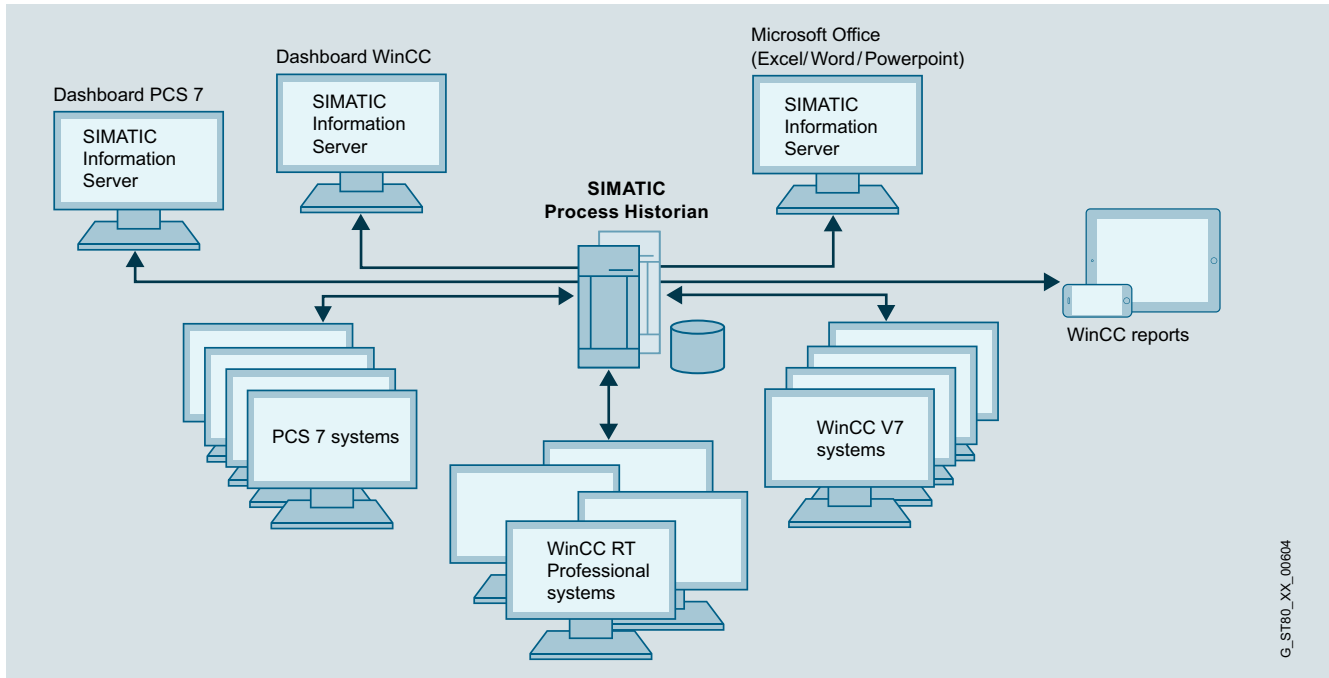

G_ST80_XX_00604

SIMATIC Process Historian

SIMATIC Process Historian

The Process Historian is a high-performance, long-term archiving server solution that stores WinCC process values and messages in a central database. The system offers full scalability for performance and scope: It records and stores data from one or more WinCC, WinCC RT Professional and PCS 7 projects. The number of connected single stations, servers, or redundant server pairs is unrestricted. SIMATIC Process Historian is designed for use throughout your plant, and is positioned below the corporate management level (ERP, MES).

The SIMATIC Information Server is used as a reporting system for the Process Historian. It accesses the central database of the Process Historian and visualizes the data in clear, user-friendly displays on WinCC stations or office PCs. The central Process Historian database provides access to real-time data throughout the plant.

This data is the key to sustainable plant optimization measures. Since the archive system can be fully integrated, no additional engineering is required. SIMATIC Process Historian uses the integrated relational database, SQL Server from Microsoft®. No complex reconfiguration is needed because the archive system is integrated into WinCC. Selected WinCC process values or messages are archived long-term on a time or event-driven basis.

The Process Historian is used for the long-term archiving of process values and messages.

SIMATIC Process Historian 2014 SP3

- Central, plant-wide long-term archive as corporate information hub
- Real-time archiving of process values and messages from WinCC V7, WinCC RT Professional and WinCC/PerformanceMonitor according to compatibility specifications
- High performance with very large data volumes
- Data access via OPC UA server
- Migration support for data migration from WinCC/Storage plus, CAS Storage plus and WinCC segments.

- High availability thanks to redundancy concept with observer/witness server for increasing data security
- High degree of security due to integrated, complete backup and restore of all segments (disaster recovery)
- Enhanced data security through store and forward mechanism
- Scalable without breaks in production
- Maximum data transparency
- High degree of security thanks to integrated backup system
- Simple and fast management and diagnostics with the Process Historian Management "Dashboard"
- Batch functionality in accordance with PCS 7 specifications

Licenses:

- The Basic Package includes the runtime software and the single license for one installation.
- The SIMATIC Process Historian supports archiving of any amount of data.
The archive data is licensed at the data source, for example, in WinCC systems (archive tags for WinCC V7 or logging tags of WinCC Logging for WinCC Professional RT).
- The redundancy package is required for the redundant Process Historian; existing Basic Package installations can be converted with the redundancy option.
- The OPC UA interface needs a separate license.

You can find more information on the Software Update Service, license types, online software delivery and handling your SW licenses with the Automation License Manager here:

www.siemens.com/simatic-licenses

HMI Software

SCADA options

SIMATIC Process Historian

Benefits

- Fully integrated archiving solution for large volumes of data
- Central, plant-wide long-term archive as corporate information hub
- Process data and messages from any number of subordinate WinCC systems can be archived
- Plant expansions can be implemented without interrupting the production process
- High availability in redundant mode
- High degree of security due to integrated backup system
- Database for analyses with the aim of optimizing the plant and thereby raising productivity

Function

- Real-time storage of the WinCC archive data (process values and messages) from any number of WinCC stations
- Visualization of the archive data on WinCC clients or WinCC single stations either directly or using the SIMATIC Information Server
- Process Historian configuration tool for fast, simple engineering
- The redundant Process Historian is based on the Microsoft SQL Server Mirroring (3rd system for controlling the availability of the redundancy)
- High degree of security due to integrated complete backup and restore of all segments
- During the initial configuration the database and the segmentation are set up
- The PH-Ready component is installed on the WinCC server for the process of archiving to the PH
- The PH automatically detects all connected WinCC server projects (via the PH-Ready component)
- The Process Historian Management "Dashboard" enables simple and fast management and diagnostics

Ordering data

SIMATIC Process Historian 2014 SP3

- Single License
- Single License (Redundancy Complete)
2 x Process Historian Server
2 x Process Historian Server Redundancy
- Single License Redundancy

As download

- Single License
- Single License (Redundancy Complete)
2 x Process Historian Server
2 x Process Historian Server Redundancy
- Single License Redundancy

Process Historian OPC UA Server

- Standard scope of supply
- As download

Upgrades

Upgrade of CAS (Central Archive Server)

Upgrade of CAS V7.0 SP3 or Process Historian 2013 to Process Historian 2014 SP3

- Standard scope of supply
- As download

CAS V6.x

- Upgrade from CAS V6.2 to V7.0 SP3
- Upgrade from CAS V6.2 ASIA to V7.0 SP3 ASIA

Article No.

6AV6361-1AA01-4AA0
6AV6361-1BA01-4AA0

6AV6361-1CA00-0AD0

6AV6361-1AA01-4AH0
6AV6361-1BA01-4AH0

6AV6361-1CA00-0AJ0

6AV6361-1HA01-4AB0
6AV6361-1HA01-4AJ0

6AV6361-1AA01-4AE0
6AV6361-1AA01-4AK0

6AV6371-1DQ17-0XX3

6AV6371-1DQ17-0XV3

More information

More information is available at:

<http://www.siemens.com/simatic-process-historian>

You can find more information on the Software Update Service, license types, online software delivery and handling your SW licenses with the Automation License Manager:

<http://www.siemens.com/simatic-licenses>

Overview

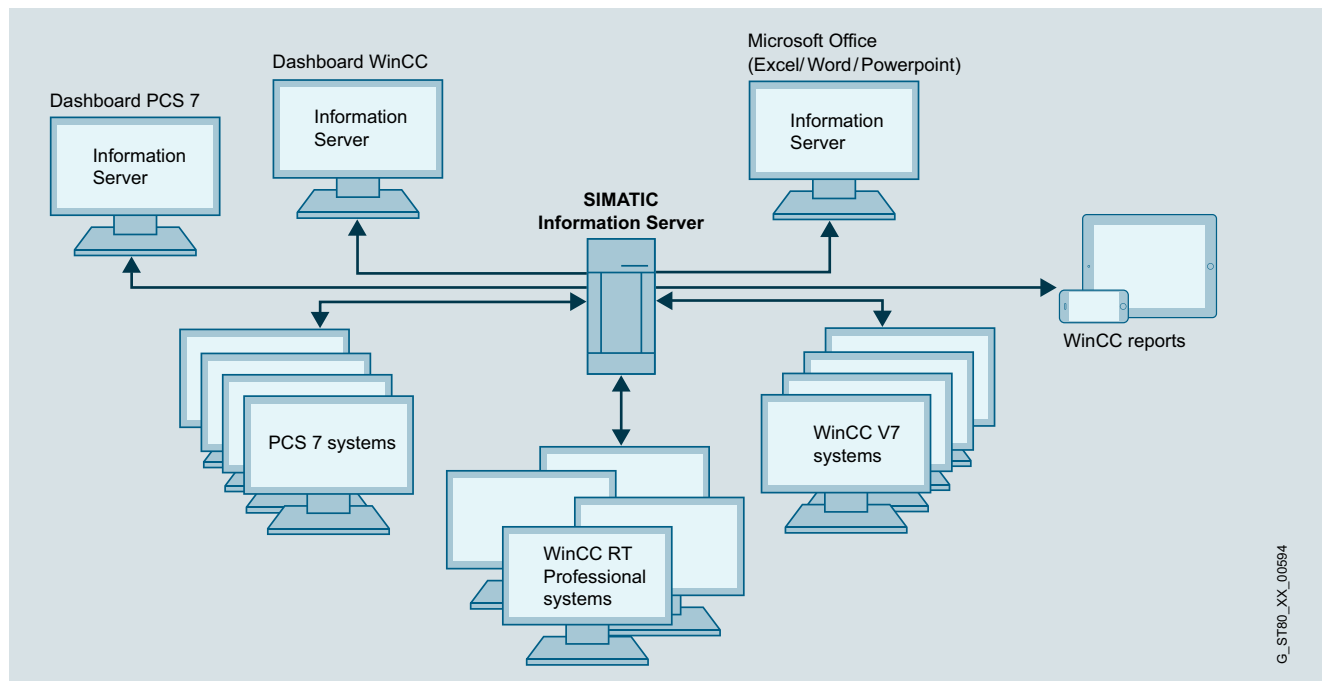
**Information Server 2014 SP3**

Information Server 2014 SP3 is an open, web-based reporting system for interactive areas.

Reports can be used in Internet Explorer, Excel, Word or PowerPoint, as well as for Adobe Reader (PDF). The SIMATIC Information Server has access to archived process values and messages, and can be used either directly in conjunction with WinCC / WinCC/RT Professional / PCS7 OS as well as with Process Historian 2014 SP3.

- Access to archived process values and messages from WinCC V7, WinCC RT Professional and WinCC/PerformanceMonitor according to compatibility specifications
- Process Historian 2014 SP3
- Open reporting system with report templates in RDL or Excel format
- Through add-ins for Microsoft Office environments, direct access to the archived data of the Process Historian or WinCC can be easily established.
- Reports can be integrated directly in Word and Excel, thus greatly simplifying work steps.
- Process values can be displayed in tabular or graphic form depending on various filter functions
- Support of subscriptions for a cyclical or event-driven report generation, including sending of emails
- Web-based parameter assignment of the report templates
- Use of the standard tools MS Excel, MS Word and MS PowerPoint for individual report templates
- Reporting system based on MS Reporting Services for more complex individual report templates

- Can be used for HTML5-enabled tablet PCs larger than 10.5"
- Automatic cyclic and event-based reporting (PDF, Excel, Word, PowerPoint)
- Central storage and automatic transmission of reports created by email
- Data security thanks to access protection, user administration, SSL encryption and SMTP authentication

Licenses:

- Basic Packages include the program software as well as three client access licenses and a data source license. This gives access to one data source for up to three clients.
- The number of simultaneous client access operations can be incremented at any time using Information Server client access licenses.
- Additional data sources can be integrated at any time using additive data source licenses.

You can find more information on the Software Update Service, license types, online software delivery and handling your SW licenses with the Automation License Manager here:

www.siemens.com/simatic-licenses

HMI Software

SCADA options

SIMATIC Information Server

Benefits

- Central, web-based reporting system as an interface for all corporate areas up to the management level.
- Easy handling thanks to the use of standard tools such as MS Word, Excel and PowerPoint
- Provision of freely configurable reports via Web-based dashboards
- Import of data from any number of WinCC, WinCC RT Professional and PCS7 applications
- Transparent access to WinCC tag and alarm archive and to the data of the SIMATIC Process Historian

Highlights:

- Set of frequently used report templates for process values, messages and batches
- Open reporting system for creating any number of new report templates
- Storage of configured (parameterized) report templates for faster access
- Export of reports in common document formats
- Support of subscriptions for cyclic report generation including e-mail service
- Creation and storage of application-specific dashboards
- Role management for Windows users; supports workgroups and Active Directory; user rights can be assigned for specific projects
- Generation of reports and inserting as graphics in Microsoft Office Word documents
- Creation of Microsoft Excel, Word and PowerPoint reports for historical process values and messages as well as storage of the Excel report templates on the Information Server
- Support of subscriptions for Excel report templates
- Mobile access to reports via HTML5-enabled browser, also from tablets > 10.5"

Function

- Easy creation and individual design of own web pages
- No web page programming knowledge (html, asp) is necessary
- Creation of meaningful reports with Office knowledge
- Easy parameterization of predefined report templates
- Creation of your own report templates based on the Microsoft Reporting Services
- High flexibility due to access to numerous WinCC projects and the SIMATIC Process Historian
- Use of Microsoft Word and Excel for individual reports
- Consistent configuration of the access protection
- Installation-free in HTML5-enabled browsers on Web client or tablet > 10.5"

Ordering data

Article No.

SIMATIC Information Server 2014 SP3 "Basic Package"

- Information Server
- Information Server - Client access (3)
- Information Server - Data source access (1)

As download

- Information Server
- Information Server - Client access (3)
- Information Server - Data source access (1)

6AV6361-2AA01-4AA0

6AV6361-2AA01-4AH0

SIMATIC Information Server

Client and data source license, version-independent

- 1 Client access
- 3 Client access
- 5 Client access
- 10 Client access
- 1 Data source access
- 3 Data source access

As download

- 1 Client access
- 3 Client access
- 5 Client access
- 10 Client access
- 1 Data source access
- 3 Data source access

6AV6361-2BD00-0AD0

6AV6361-2BE00-0AD0

6AV6361-2BF00-0AD0

6AV6361-2BG00-0AD0

6AV6361-2CD00-0AD0

6AV6361-2CE00-0AD0

6AV6361-2BD00-0AJ0

6AV6361-2BE00-0AJ0

6AV6361-2BF00-0AJ0

6AV6361-2BG00-0AJ0

6AV6361-2CD00-0AJ0

6AV6361-2CE00-0AJ0

Upgrade

Upgrade Information Server 2013 to Information Server 2014 SP3

As download

Upgrade Information Server 2013 to Information Server 2014 SP3

6AV6361-2AA01-4AE0

6AV6361-2AA01-4AK0

More information

More information is available at:

<http://www.siemens.com/simatic-information-server>

You can find more information on the Software Update Service, license types, online software delivery and handling your SW licenses with the Automation License Manager:

<http://www.siemens.com/simatic-licenses>

Overview

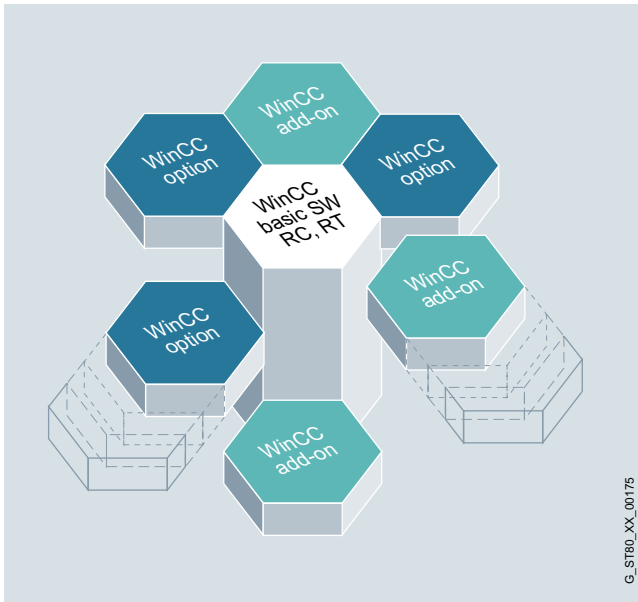
**WinCC Premium add-on – Solutions for all sectors and technologies**

The basic system is designed to be independent of any specific technology or industrial sector, to be modular and flexibly expandable and to permit not only simple single-user applications in machine construction, but also complex multi-user solutions or even distributed systems with several servers and clients in plant engineering. WinCC Premium Add-ons are supplementary products that have been created by competent partners working in the specific sectors and technologies and represent interesting expansions for WinCC.

WinCC Premium Add-ons are not DF (Siemens) products, but the products of partners who are committed to complying with certain quality features and boundary conditions. The Premium Add-ons are checked, for example, in the Siemens Test Center for their compatibility with the basic WinCC system and supported in the first instance by the central Hotline. As they are important application- and sector-specific add-on products for SIMATIC WinCC, they are marketed jointly by Siemens and the respective add-on suppliers.

The WinCC Premium Add-on products can be found on the Internet (see More information) and in the "Online WinCC Premium Add-on Catalog".

Premium Add-ons for Connectivity:

- **PM OPEN IMPORT system software**
enables the WinCC flexible archives to be automatically read into the WinCC system.
- **PM OPEN IMPORT system software**
offers a flexible, low-cost solution for exporting current process data and archive data from WinCC into freely structurable text files.
- **PM OPEN TCP/IP system software**
offers a low-cost solution for connecting computer systems (PPS, laboratory, logistics and quality management systems, etc.) to the automation and process control level.
- **CONNECT ALARM Historian system software**
permits the flexible importing of messages and alarms from WinCC and WinCC flexible into the SIMATIC IT Historian.
- **TOP Server**
is a proven OPC data integration platform with a large number of OPC device drivers.
- **TOP Server UCON**
enables separate OPC device drivers to be created by Point-Click configuration.

Premium Add-on for process management:

- **PM-ANALYZE**
is used for locating sources of error or weak spots in plants by analyzing messages and process values.
- **PM CONTROL system software**
is a cross-industry recipe system for user-friendly creation and management of recipes with integrated order control.
- **PM QUALITY system software**
is a modular and sector-independent archive system for order-related or batch-related acquisition of process and production data.

Premium Add-on for sector products:

- **ACRON 7 for WinCC**
is used for long-term archiving and logging of process data for small to medium-sized plants, specifically in the water supply and treatment industry.
- **Sm@rtlib function library**
provides function blocks for S7-300/400 as well as faceplates and icons for WinCC and WinCC flexible from the areas of process industry, HVAC, pharmaceuticals and energy.

Premium Add-on for configuration tools:

- **DCC TranslationEditor**
for the efficient, secure translation of multilingual visualizations with in-built features for quality assurance.

Premium Add-on for diagnostics and maintenance:

- **ACC Alarm Management System**
enables messages to be passed from the visualization system to mobile radio call receivers, such as cell phones or pagers, etc.
- **PM MAINT system software**
is a sector and technology-neutral maintenance system for use in preventive maintenance.

HMI Software

WinCC add-ons und partner management

WinCC Add-ons and partner management

Overview (continued)

Competent partners

With SIMATIC WinCC, you not only get excellent products to suit your requirements, but we will also support you with selecting a partner for your automation solution. In our global network of Siemens Automation Solution Providers you will always find competent partners in your neighborhood. In addition, Siemens-internal WinCC Competence Centers and WinCC Specialists support external system integrators with WinCC customer and industry-specific implementation of efficient solutions.

WinCC Competence Centers

Mannheim: Process management

- Sector-independent solutions and products in the fields of production, environment, maintenance and diagnostics
- Connectivity tools, system integration, connection to SAP R/3
- Support of FDA validation and WinCC ODK

Stuttgart: Production technology

- Solutions for maintenance management
- Alarm management

Plano, Texas (USA)

Migration of FactoryLink to SIMATIC WinCC

- Support for customers with migration projects
- Optimization of automated migration tools
- Support for FactoryLink customers with CSS contracts

More information

WinCC Competence Centers

Additional information is available on the Internet at: <http://www.siemens.com/wincc-coc>

Siemens Solution Partners Automation

Additional information is available on the Internet at: <http://www.siemens.com/automation/solutionpartner>

WinCC Specialists

Additional information is available on the Internet at: <http://www.siemens.com/wincc-specialists>

WinCC Premium Add-ons

Additional information is available on the Internet at: <http://www.siemens.com/wincc-addons>

Overview



SIMATIC WinCC Open Architecture

SIMATIC WinCC Open Architecture is a SCADA system for visualizing and operating processes, production flows, machines and plants in all industrial sectors.

SIMATIC WinCC OA is built consistently on object-oriented structures. Due to this consistent and well-considered use of object-oriented structures, from process images to the database, the engineering costs improve for SIMATIC WinCC OA customers.

Distributed systems enable the connection of up to 2 048 autonomous SIMATIC WinCC Open Architecture systems via a single network. Each subsystem can be configured either as single-user or multi-user system, each of which may be redundant or non-redundant.

Current version: **SIMATIC WinCC Open Architecture V3.16**

Runs on:

- Windows 10 (64-bit)
- Windows 7 Ultimate/Enterprise/Professional SP1 (64-bit)
- Windows 7 Ultimate SP1 (64-bit)
- Windows Server 2016 (64-bit)
- Windows Server 2012 R2 (64-bit)
- Red Hat Enterprise Linux 7.4 (64-bit)
- OpenSuse Leap 42.3 (64-bit)
- CentOS 7.4
 - SLES 12.1 (64-bit)
- VMWare ESXi version 6
- VMware Cluster (HA)

Note:

Native 64-bit support.

Benefits

- Efficient engineering and flexible plant expansion
 - Object orientation
 - Unlimited number of data points
 - Mass engineering
 - Multilingual with UTF-8 support
- Object-oriented data model
 - Mapping of setpoint values and measured values for a physical plant object onto a structured data point
 - Data point comprises a tree structure with data point elements
 - The individual process values are mapped onto the data point elements
 - Any number of data points can be instanced from one defined data point structure (data point type), e.g. 20 pumps of the same type.
 - Data point types can be embedded in other data point types, which enables more complex plant objects to be generated (e.g. one pump station comprises 2 pumps).
 - Graphical plant symbols can be linked with a data point type. They only need to be drawn once, but can be used for all instances of the linked type.
 - Savings in engineering outlay.
- Freely scalable
 - From a small single-user system up to a networked, redundant high-end system
 - Distributed systems of up to 2 048 servers
- Platform-independent
 - Available for Windows, Linux, iOS and Android
- Native 64-bit support
 - More system memory is usable, due to native 64-bit support
 - This means that larger data quantity structures per server can be processed
- Maximum fail-safety and availability
 - Hot standby redundancy
 - Disaster recovery system
 - FDA compliant (FDA 21 CFR Part 11)
 - Quick and easy implementation of new processes
- Platform for customized solutions
 - Swift adaptation of the control and visualization of the plant to current market requirements
 - Company-internal programming and in-house developments enable independence and protection of intellectual property
 - Structure of standardized solutions permits continuous use
 - Support of brand-labeling
 - Individual brand names for OEM developments
- Openness thanks to comprehensive driver and interface options:
 - SIMATIC S7 TCP/IP, Modbus TCP/IP, Ethernet/IP, SNMP, BACnet, OPC DA Client & Server, OPC A&E Client & Server, OPC UA Client & Server (DA, AC, HA), SSI driver, IEC 60870-5-101, -104, DNP3, SINAUT, IEC 61850/61400, RK512, TLS, Teleperm M, API, Cerberus

HMI Software

SCADA System SIMATIC WinCC Open Architecture

SIMATIC WinCC Open Architecture

Benefits (continued)

- Seamless traceability of system states by means of high-performance archiving:
 - Data archiving in value archives (internal database format)
 - Data archiving in an Oracle database
- Expandable by means of add-ons and solution frameworks:
 - Add-on for integration of video management systems (VIDEO)
 - Add-ons for increasing availability (Redundancy in Hot Standby, Disaster Recovery System, etc.)
 - Add-on for clarity in distributed systems (Plant Model overview, CMS, GIS Viewer, etc.)
 - Add-ons for efficient maintenance management (Maintenance Suite, Scheduler, etc.)
 - Add-ons for mobile operability (Desktop UI, Mobile UI, ULC UX, Operator App for iOS etc.)
 - Add-ons for efficient building automation technology (BacNet, etc.)

Application

The SCADA system SIMATIC WinCC Open Architecture addresses applications with high demand for customer-specific adaptations, large and/or complex applications, as well as projects that demand special system requirements and functions.

SIMATIC WinCC Open Architecture demonstrates its high performance in networked and redundant high-end control systems in particular. Integrated, high-performance communication is guaranteed from the field level to the control station, from the machine to the company headquarters. In every situation, high availability, reliable information, fast interaction, and user friendliness are guaranteed.

Applications can also be changed without interrupting the process. Profitability, efficiency and safety are therefore always in equilibrium. SIMATIC WinCC Open Architecture displays its reliability in a wide range of business-critical applications.

With SIMATIC WinCC Open Architecture, ideas can be quickly and easily converted into new applications. SIMATIC WinCC Open Architecture is open for independent in-house developments and also enables own product branding.

Thanks to its special system properties, SIMATIC WinCC Open Architecture meets the highest demands especially in the case of traffic solutions, building management systems and supply systems (power, water, oil and gas, etc.).

Design

SIMATIC WinCC Open Architecture is available as a single-user runtime license, multi-user runtime license, Web Client license, and parameterization and development license. With SIMATIC WinCC Open Architecture the required license is determined, among other things, according to the number of inputs and outputs (I/O).

An "I/O" refers to a data point element (DPE) whose content is exchanged either by means of drivers (e.g. S7 driver communicates with a PLC), with other software systems. Internal data point elements, i.e. DPEs without communication to the outside, are not counted for licensing. The licenses are available either with an unlimited number of I/Os or with limitations of 500 to 250 000 I/Os.

The multi-user runtime license allows working simultaneously from different PCs, with the licensing taking place via the server. The active clients are then counted. The web client and the ultralight client enable the visualization and operation of process pictures over an exclusively HTTP connection between the server and the respective web client. The parameterization and development licenses extend a runtime license with the option of configuration and parameterization. They each require a server license.

Function

SIMATIC WinCC Open Architecture is a very modular SCADA system. The required functionalities are realized by specific, functional entities created for various tasks. In SIMATIC WinCC Open Architecture these units are called "Managers" – they are also independent processes in software terms.

| WinCC OA Manager | Task |
|---------------------------|---|
| Event Manager (EV) | The Event Manager (EV) is the processing center in WinCC OA. This unit provides a constantly updated image of all PowerTags in the memory. Each other functional unit (Manager) that wants to access the data receives it from the process image of the Event Manager and does not have to communicate directly with a controller. Conversely, a command from an operator station is initially set only as a value change in the process image of the Event Manager. The associated driver then forwards it to the corresponding target device (e.g. PLC) automatically. The Event Manager is a kind of central data distributor, in effect the communication center for WinCC OA. Furthermore, this Manager also carries out the alarm handling and can execute various arithmetic functions autonomously. |
| Driver Manager (D) | The lowest level in a WinCC OA System is represented by the process connections, referred to in WinCC OA as drivers (D). These are special programs that handle the communication with the control and field level. Since numerous different forms of communication are possible with the PLCs or telecontrol nodes, there are different drivers that can be selected. In very simple terms, the driver is a unit for converting a particular protocol into the internal communication form of WinCC OA. The driver reads the current states, measurement or counter values from the field and in the opposite direction it forwards commands and setpoints to the lower-level controllers (= the term "control" should be used here and below to represent all possible devices of the basic automation (PLC, DDC, telecontrol system, etc.)). |
| Data Manager (DB) | The Data Manager (DB) represents the link to database. On one hand, it involves the parameterization data of an application that is to be stored in such a database. On the other hand, it involves the historical recording of changes in values or alarms. If a user wishes to query historical data at a later date, then the Data Manager completes this request and not the database itself. |

| WinCC OA Manager | Task |
|------------------------------------|--|
| Control Manager (CTRL) | WinCC OA has numerous options for implementing your own algorithms and processing. The two most important are the internal language control (CTRL) and the general application programming interface (API). Control is an extremely powerful scripting language. The processing is interpretative, so that no compilation is required. The syntax is almost identical with ANSI-C, with some modifications for simplification. This is a fully developed, procedural high-level language with multi-threading (= quasi-parallel processing of individual programs; the system itself carries out the processing check). The language offers a comprehensive function library for tasks of the control and visualization technology. Control can be used as a stand-alone process (Control Manager), for animation and user interface design or for standardized, data object-oriented processing functions. The API (WinCC OA API) represents the most powerful form of functional expansion. It is configured as a C++ class library and allows the software developer to implement individual functions as an independent, additional manager (forecast system, simulation, tools, proprietary databases, etc.). |
| User Interface Manager (UI) | The interface to the user is created by the User Interface Manager (UI). This comprises a graphics editor (GEDI), a database editor (PARA) or the general user interface of the application (Vision module). The User Interface serves to display values, issue commands or track alarms in the alarm list. Trends and reports are also usually part of the UI. From a programming viewpoint, the user interaction in WinCC OA is completely isolated from the background processing – this is merely a view of the data of the current process image or the history. |

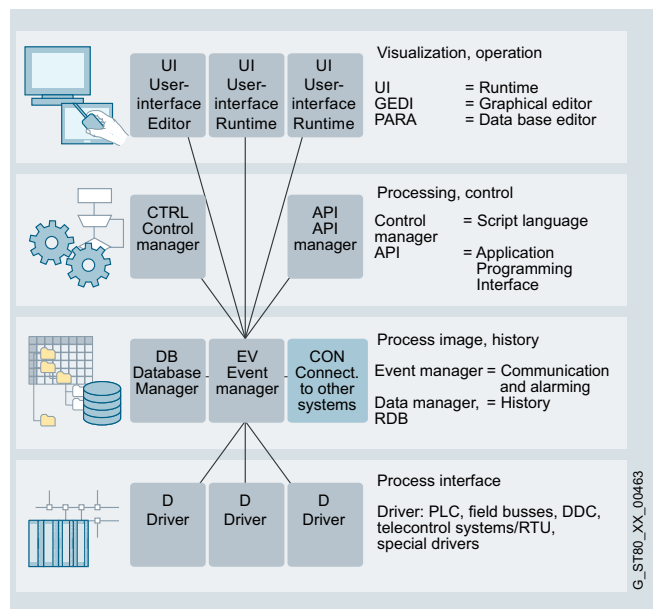

A WinCC OA System consists of function-specific units, the managers.

HMI Software

SCADA System SIMATIC WinCC Open Architecture

SIMATIC WinCC Open Architecture

Function (continued)

More managers are available for special tasks such as redundancy, management for distributed systems, web server, reporting, simulation, COM etc..

The powerful configuration functions contribute to a reduction of engineering and training overheads and lead to increased flexibility and operational reliability.

| Special functions | Task |
|--|---|
| Access to external databases | The database interfaces offer the possibility of access to external databases. Under Windows, the link is established via the ADO Standard. ADO (ActiveX Data Objects) is an interface developed by Microsoft for vendor-independent access to data sources of all types, primarily databases. The data source for ADO is an OLE DB Provider, although ODBC-compatible databases can also be addressed via an internal wrapper. In Linux, the Qt library is used as an interface to relational databases. Access in this case is either direct via the native DB-API or via ODBC. |
| Application Programming Interface (API) | The API offers a series of functions that enable WinCC OA to be extended with special managers. A manager is a program that communicates with the system via a protocol defined by WinCC OA. |
| COM (Component Object Model) | This is a specification for the development of modular software components that can be used by each COM-compatible application. COM components can easily be integrated into such applications and can even be removed from an application during runtime. COM components can be programmed in a host of different languages, even though C++ is usually used for this purpose. The specifications OLE, ActiveX and DirectX are based on the COM technology. |
| Control expansion | Expansion that allows C++ functions to be added to the programming language. |
| Panel topology/summation signal | Generation of panel hierarchies/topologies in existing or new projects and automatic creation of summation signals of the alarm data points that are located in the panels of the topology. |
| Redundancy (see figure below) | The failure safety in a redundant system is implemented by means of hot standby. Hot standby is a hardware-independent solution for high availability. This is a safety concept that consists of two interconnected server systems. Both servers are constantly in operation and are subject to the same functional loading (but only one server is ever active; the second compares the data with the primary unit at runtime). On the failure of one unit, an "on-the-fly changeover" takes place and the previously passive server assumes the leading role. This guarantees access to data or functions at all times. |

| Special functions | Task |
|--|---|
| Encryption of panels and CTRL scripts/libraries | Allows your panels or scripts to be encrypted, thereby protecting your knowledge and work. |
| Script Wizard | Easy-to-use tool that simplifies the creation of animated, graphical plant symbols, which saves time during engineering. |
| Simple Symbols | Basic package of plant symbols that have been created using the script wizard. These can be adapted quickly and easily to the specific requirements of the customer. |
| Easy Faceplates | Simple parameter assignment of predefined pop-up windows that display details of the associated plant symbol. Without any additional drawing outlay, several standard functions per object can be activated for the detail view (alarm display, trend display, measured value table, setpoint value table, address table, notes). |
| Drag and Draw | Several representative graphical objects can be defined and configured for each plant object in the data model (data point type). These are pre-configured and need only be moved to the panel via drag-and-drop when the plant pictures are drawn. This saves valuable time during engineering. |
| Multilingual capability | Thanks to the UTF-8 format as the standard for written languages it's possible to use almost all fonts and characters in projects. Up to 40 languages can be used in any one project. User rights enable the definition of a standard language. In addition it is easy to change the display language during operation. Dictionaries can be made with a special tool or according to individual requirements. |
| Server-side authentication | Enables the connection of third-party systems including customized solutions for user authentication. |
| Distributed systems (see the diagram below) | Permits the coupling of two or more autonomous WinCC OA systems via a network. Each subsystem of a distributed system can be configured either as a single-user or multi-user system, each of which may be redundant or non-redundant. A sub-system in this context means a server on which an Event Manager is running, whereby in case of redundancy both redundantly operating servers are considered as one system. |

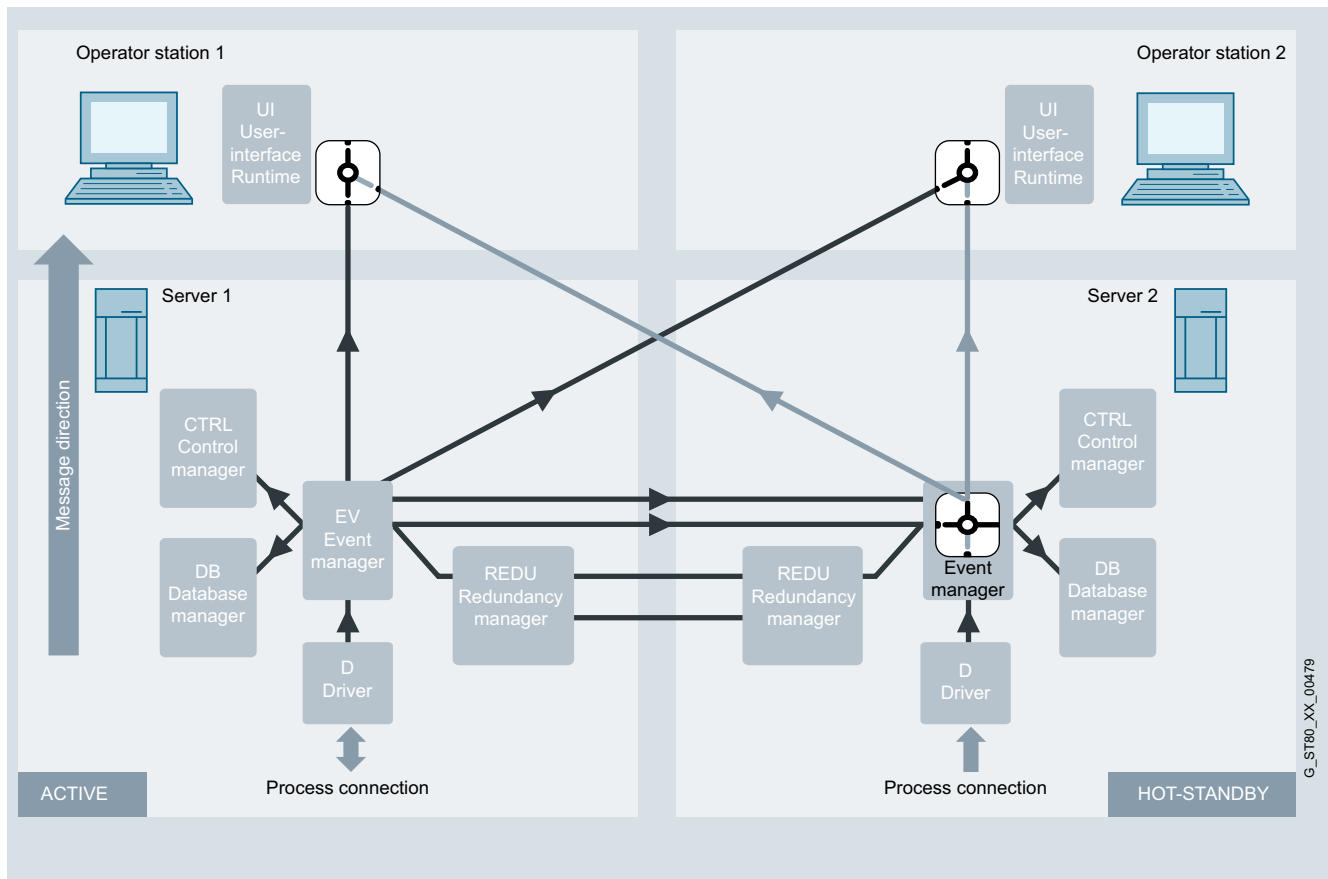
Integration (continued)

The diagram shows a detailed representation of the two computers: Server 1 and Server 2. Server 1 is in management mode (active) and Server 2 is in hot standby mode (passive). In the case of redundant operation, the UIs of both operator stations are connected to both Event Managers, however only the data of the active system is displayed on both UIs.

The Event Manager of the passive system is restricted exclusively to communication with the Event Manager of the active system for comparison of the process data (it sends no data to the connected UIs or it discards messages from the drivers – this can be seen in the figure with the switches on the UIs or on the passive Event Manager).

Integration**Integration in automation solutions**

SIMATIC WinCC Open Architecture is an open SCADA system with comprehensive drivers and flexible options for connection to other external systems.

Depending on the communications protocol and the bus physics used, specific drivers are used in each case:

- Serial protocols: RK512, 3964R, etc.
- Ethernet: Industrial Ethernet (S7, S7 PLUS), Modbus TCP (OpenModbus), Ethernet IP (AB), etc.
- Telecontrol systems: SINAUT, SSI (Ethernet), IEC 61850/61400, IEC 60870-5-101, IEC 60870-5-104, etc.
- Vendor-independent interfaces: OPC UA, etc.

In SIMATIC WinCC Open Architecture, several drivers can be operated in parallel.

These can be of the same type or also of different types. It is possible in a SIMATIC WinCC Open Architecture system, for example, to establish connections via the S7 protocol to a SIMATIC controller, via IEC 60870-5-104 to a telecontrol system, and via OPC DA to any OPC server at the same time.

HMI Software

SCADA System SIMATIC WinCC Open Architecture

SIMATIC WinCC Open Architecture

Integration (continued)

Connection overview

| Protocol | Description |
|--------------------------------------|--|
| S7 TCP/IP | TCP/IP driver for Siemens Industrial Ethernet |
| S7 Plus | Drivers for S7 1200 and 1500 Supports alarm messages, online browsing, TIA importer for versions V13, V14 and V15 |
| OPC Client (Data Access) | <ul style="list-style-type: none"> • Compatibility with specifications DA 1.0 and 2.05a • Connection to inproc, local or remote server • Connection with up to 20 servers at the same time • Monitoring of the connection to the server and automatic reconnection if the connection is interrupted. • Address browsing if supported by the server. • Benefits of the CALL-R functionality for CALL-R servers (simplified parameter assignment) |
| OPC Server (Data Access) | <ul style="list-style-type: none"> • Corresponds to Data Access 2.05a specification (reading/writing of online values). • Is to be started as a manager just like other drivers. • The provided DPEs (server -> client) can be easily and quickly defined via data point groups. • DPEs can be declared as readable (read-only access is permitted; Group OPCRead) or as writable items (Group OPCWrite). • Clients can browse the WinCC OA OPC Server hierarchically. |
| OPC Alarms & Events | OPC Alarms & Events (abbreviated to OPC A&E) is, in addition to Data Access, a further standard for performing central alarm management on a cross-vendor basis. OPC A&E is used to ensure the link to other control systems and the display of alarms/events in a hierarchical system. |
| OPC Historical Data Access | OPC Historical Data Access (OPC HDA) is used to exchange archived process data. This is in contrast to the OPC Data Access (OPC DA) specification that deals with real-time data. |
| OPC UA (Unified Architecture) | WinCC OA client supports the OPC UA Data Access (DA), Alarms & Conditions (AC) and Historical Access (HA) standards. |
| Modbus TCP | Modbus/TCP is based on the serial Modbus protocol, which was adapted for TCP/IP. The Modbus/TCP driver can be used simultaneously for Modbus/TCP or UNICOS. |
| Ethernet/IP | Ethernet/IP is used for communication with several PLC generations and families from Rockwell Automation / Allen Bradley. The protocol is part of the application layer and is based on the standard TCP/IP network protocol. |
| Serial: RK512/3964R | Is used for interfacing a PLC via the 3964R/RK512 protocol |
| Cerberus | Cerberus is a fire, intrusion and gas alarm system. The Cerberus driver guarantees communication to and from the central fire alarm systems and building security facilities in the event of a fire, gas or intruder alarm. |
| SSI | Is used for the interfacing of SAT telecontrol systems. The data is exchanged via the LAN (Ethernet, IEEE 802.3); the frame formats used are the SSI formats defined by SAT. The SK 1703 telecontrol components with a suitable communication card (KE/ET) are supported. |

| Protocol | Description |
|---------------------------------|--|
| IEC 60870-5-101, -104 | IEC drivers are standardized telecontrol drivers that can process proprietary frames. IEC stands for International Electrotechnical Commission, the international standardization committee for electrical engineering. <ul style="list-style-type: none"> • IEC 60870-5-104 for data exchange via TCP/IP • IEC 60870-5-101 for serial connection |
| IEC 61850/61400 | IEC 61850 Client and IEC 61400 Client defines an architecture for satisfying the requirements of electrical substation automation. It defines a data model and the communication services for interaction with and between the elements of a substation, such as power supply units, circuit-breakers, protective devices etc. A description language and a system configuration language (SCL) have been defined for technical purposes. |
| DNP3 | The DNP3 (Distributed Network Protocol 3) driver is an open, rugged and modern protocol which exhibits characteristics and strengths similar to the IEC driver. The transfer of any number of frames with different data types takes place between the WinCC OA system (Master) and the remote stations (Slave). |
| SINAUT | SINAUT (Siemens Network AUTomation) is a communication protocol for automated monitoring and control of remote process stations on the basis of SIMATIC S7. Communication takes place via TCP/IP. |
| SNMP Manager & Agent | SNMP (Simple Network Management Protocol) is a protocol for monitoring network elements (servers, workstations, routers, switches, hubs, etc.) and their functions. <ul style="list-style-type: none"> • SNMP Manager supports SNMP V1, V2, and V3 • SNMP Agent supports SNMP V1 and V2 |
| BACnet over IP – driver | BACnet (Building Automation and Control Networks) is a standardized protocol for building automation and has been set by the ASHRAE (American Society of Heating, Refrigerating and Air-conditioning Engineers) as a guideline to provide a uniform and cross-company standard for data communication within and between building automation systems. The BACnet Standard 2004 is supported in accordance with the PIC list (see product documentation) |
| S-bus | The WinCC OA S-bus driver is used to link SAIA PCD control devices to WinCC OA projects. Client mode of the SAIA S-Bus driver is used. Communication is carried out using the UDP; the serial version of the protocol is not supported. |

Further drivers on request or via C++ API

Technical specifications

| Type | SIMATIC WinCC Open Architecture V3.16 |
|--|--|
| Operating system | <ul style="list-style-type: none"> Windows 10 (64-bit) Windows 7 Ultimate/Enterprise/Professional SP1 (64-bit) Windows 7 Ultimate SP1 (64-bit) Windows Server 2016 (64-bit) Windows Server 2012 R2 (64-bit) Red Hat Enterprise Linux 7.4 (64-bit) SLES 12.1 (64-bit) VMWare ESXi version 6 VMware Cluster (HA) OpenSuse Leap 42 (64-bit) <ul style="list-style-type: none"> - CentOS 7.4 SLES 12.1 (64-bit) VMWare ESXi version 6 VMware Cluster (HA) |
| Mobile operating system | <ul style="list-style-type: none"> Android 4.4 and higher iOS 11.0 and higher |
| PC hardware requirements ¹⁾ | |
| Processor type | Intel Pentium or equivalent |
| Minimum | Intel Pentium IV 1.6 GHz (or better) ²⁾³⁾ |
| Recommended | <ul style="list-style-type: none"> Client: Intel Pentium IV/Core2/i3, 2 GHz²⁾³⁾ Server: Intel Core i3 CPU Dual, 3 GHz²⁾ Server large system⁴⁾: Intel(R) Core(TM) i5/i7 CPU Dual / Quad, 3 GHz²⁾³⁾ |
| Work memory RAM | |
| Minimum | 2 GB ²⁾ |
| Recommended | <ul style="list-style-type: none"> Client: 2 GB²⁾³⁾ Server: 8 GB²⁾³⁾ Server large system: 16 GB²⁾ |
| Hard disk (available memory for installation) | |
| Minimum | HD with 800 MB available ²⁾ |
| Recommended | Server large system with local logging: SCSI LVD Controller, WIDE SCSI / LVD HDD or comparable storage system with at least 500 MB of available space ²⁾ |
| Screen and graphics card (TrueColor) | |
| Minimum | 1024 x 768 ²⁾ |
| Recommended | 1280 x 1024 ²⁾ |
| Mouse and keyboard | Mouse, keyboard |
| DVD drive | Possible for software installation, also via web installation or USB flash drive |
| Local power user rights | <ul style="list-style-type: none"> For installation For operation |

- ¹⁾ For actual use in plants, the hardware requirements are largely dependent on the project size and the dynamic response of the process variables. Whenever possible, use rugged, high-quality hardware with corresponding functionalities such as redundant power supply units or RAID hard disks. WinCC OA supports dual and multi-processor mode and benefits significantly from the fact that each WinCC OA Manager can be assigned to one processor core as a system process. At the same time, however, it is important that the individual cores offer the highest possible performance (high clocking), since load-critical core processes such as the event manager run on exactly one core (for this reason, multi-core machines with low-clocked cores are unsuitable for WinCC OA). As for RAM, CPU and HDD, the usual rule applies: more is better
- ²⁾ System requirements generally only refer to WinCC OA Version 3.16 under the supported versions of the Windows and Linux operating systems.
- ³⁾ A precondition for the minimum requirement is that the operating system used does not have any greater requirements itself
- ⁴⁾ With a large system it is essential that the system permits not only the highest data point numbers but also a high dynamic response.

WinCC OA is ideally suited for use in very large distributed systems. The optimum design of such systems demands corresponding system knowledge of WinCC OA. Due to the event-oriented processing, individual design parameters can be increased or reduced as necessary in actual applications.

| Type | SIMATIC WinCC Open Architecture |
|--|--|
| Functionality/quantity structure | |
| Number of messages | 150 000 ⁶⁾ |
| Message text (number of characters) | System-limited ⁵⁾ |
| Message archive | System-limited ⁵⁾ |
| Process values per message | 1 process value + up to 32 alarm associated values per message |
| Constant load of messages, max. | 500/s ⁶⁾ |
| Message burst, max. | 15 000/10 s every 5 min ⁶⁾ |
| Archives | |
| Archive data points | Max. 250 000 per server ⁶⁾ |
| Archive types | < 20 parallel logs, different retention period for each log |
| Data storage format | Oracle or file system |
| Measured values per second, max. | Server/single-user station: 7 000/s ^{6) 7)} |
| User archive | |
| Archive | System-limited ⁵⁾ |
| Type | SIMATIC WinCC Open Architecture |
| Table size | System-limited by ORACLE database |
| Graphics system | |
| Number of screens | System-limited ⁵⁾ |
| Number of objects per screen | System-limited ⁵⁾ |
| Number of controllable fields per screen | System-limited ⁵⁾ |
| PowerTags | < 750 000 per server ⁶⁾ |
| User administration | |
| User accounts | < 4096 |
| Configuration languages | 3 (en, de, ru) |
| Runtime languages | 40 (of which 8 Asian) |
| Multi-user system | |
| Server | < 2 048 ^{6) 8)} |
| Number of clients | < 244 per server ^{6) 9)} |

- ⁵⁾ Dependent on the available storage space
- ⁶⁾ Dependent on the system configuration and the system load (due to the event-oriented architecture, the system load is essentially determined by the change rates of the values to be processed)
- ⁷⁾ By means of high-performance hardware configuration (one archiving cluster and approx. 120 distributed systems that archive parallel values in the cluster): 200 000 archived value changes per second
- ⁸⁾ Physical limit: < 2 048, in practice systems have already been implemented with up to 550 distributed systems
- ⁹⁾ Physical limit: < 244 clients per server, recommended: max. 100 clients per server

HMI Software

SCADA System SIMATIC WinCC Open Architecture

SIMATIC WinCC Open Architecture

Ordering data

SIMATIC WinCC Open Architecture system software V3.16

WinCC OA core components **WinCC OA Server**

Language/script versions:
en, de, ru;
with license for:

WinCC OA single-user station **500 I/O**

License for single operator station with up to 500 I/O (bit, integer), alerting, extended trend, historical recording, S7 and S7 Plus (8 connections) drivers, SSL encryption, OPC client, OPC server, OPC UA client, WinCC OA Web server and one WinCC OA OPERATOR 1 Device License. Cannot be expanded with multiple operator stations or add-ons.

WinCC OA Server I/O

License for server (without operator station licenses), alerting, extended trend, historical recordings, S7 and S7 Plus (8 connections) drivers, SSL encryption, OPC client, OPC server, OPC UA client, WinCC OA Web server and one WinCC OA OPERATOR 1 Device License.

- **1 000 I/O**
With a max. of 1 000 I/O of any type
- **3 000 I/O**
With a max. of 3 000 I/O of any type
- **5 000 I/O**
With a max. of 5 000 I/O of any type
- **10 000 I/O**
With a max. of 10 000 I/O of any type
- **15 000 I/O**
With a max. of 15 000 I/O of any type
- **25 000 I/O**
With a max. of 25 000 I/O of any type
- **50 000 I/O**
With a max. of 50 000 I/O of any type
- **75 000 I/O**
With a max. of 75 000 I/O of any type
- **100 000 I/O**
With a max. of 100 000 I/O of any type
- **150 000 I/O**
With a max. of 150 000 I/O of any type
- **200 000 I/O**
With a max. of 200 000 I/O of any type
- **250 000 I/O**
With a max. of 250 000 I/O of any type
- With unlimited I/O

WinCC OA dongle

Hardware dongle for USB port for operation with a hardware-independent license attached to the dongle, which can also extend the hardware-linked license of the operator station or server on a temporary basis.

Article No.

6AV6351-1HA31-6AA0

6AV6351-1HB31-6AA0

6AV6351-1HC31-6AA0

6AV6351-1HD31-6AA0

6AV6351-1HE31-6AA0

6AV6351-1HF31-6AA0

6AV6351-1HG31-6AA0

6AV6351-1HH31-6AA0

6AV6351-1HJ31-6AA0

6AV6351-1HK31-6AA0

6AV6351-1HL31-6AA0

6AV6351-1HM31-6AA0

6AV6351-1HN31-6AA0

6AV6351-1HP31-6AA0

6AV6351-1AH31-6AA0

Article No.

WinCC OA on data medium

WinCC OA Software DVD – current version on disk

6AV6351-1AX31-6AA0

WinCC OA for Nanobox

Runtime License for SIMATIC Nanobox (Win 7 Ultimate SP1 64-bit) with max. 128 I/O, including one operator station, distributed systems option, S7 and S7 Plus (8 connections) drivers, SSL encryption, OPC client, OPC server, OPC UA client, RDB option, WinCC OA Web server as well as a choice of one other driver. This package cannot be expanded with other WinCC OA options. The use of this license is exclusively restricted to the approved Nanoboxes (restrictions on the hardware side can be viewed in the online help).

- 128 I/O
- 512 I/O
- 2 048
- 4 096 I/O

6AV6351-1KA31-6AA0
6AV6351-1KB31-6AA0
6AV6351-1KC31-6AA0
6AV6351-1KE31-6AA0

WinCC OA Desktop UI

Operator station license with all server operator station functionalities. Only the number of simultaneously active Desktop UIs is counted

- 1 Operator station license
- 10 Operator station licenses
- 25 Operator station licenses
- 50 Operator station licenses
- 100 Operator station licenses

6AV6351-1CP31-6AA0
6AV6351-1CQ31-6AA0
6AV6351-1CR31-6AA0
6AV6351-1CS31-6AA0
6AV6351-1CT31-6AA0

WinCC OA Ultralight UX

The Ultralight UX enables an operator station to be implemented in a web browser without installation of a plug-in. The Ultralight UX can run on PCs and laptops. Only the number of simultaneously active Ultralight UX Clients is counted. Please note Ultralight UX Client restrictions according to the online help.

- License for 1 client
- License for 10 clients
- License for 25 clients
- License for 50 clients
- License for 100 clients

6AV6351-1JK31-6AA0
6AV6351-1JL31-6AA0
6AV6351-1JM31-6AA0
6AV6351-1JN31-6AA0
6AV6351-1JP31-6AA0

WinCC OA Mobile UI

The Mobile UI enables an operator station to be implemented on a mobile device. Installation takes place via an app available in the iTunes App Store or in Google Play Store. Only the number of simultaneously active Mobile UIs is counted. You can find the supported Android and iOS devices and restrictions in the online help.

- License for 1 mobile UI
- License for 10 mobile UIs
- License for 25 mobile UIs
- License for 50 mobile UIs
- License for 100 mobile UIs

6AV6351-1JQ31-6AA0
6AV6351-1JR31-6AA0
6AV6351-1JS31-6AA0
6AV6351-1JT31-6AA0
6AV6351-1JU31-6AA0

| Ordering data | Article No. | Article No. |
|---|--|--|
| <p>WinCC OA OPERATOR mobile app</p> <p>Permits operation and visualization of a WinCC OA installation via iPhone and iPad. Over a secured SSL connection, measured values and alarms can be retrieved, as well as commands and acknowledgements sent. Navigation takes place in list form or map-supported. The configuration is carried out in an intuitive wizard. Each device must be assigned its own, fixed license.</p> <ul style="list-style-type: none"> • License for 1 device • License for 3 devices • License for 10 devices • License for 25 devices • License for 50 devices | <p>6AV6352-1DK31-6AA0</p> <p>6AV6352-1DL31-6AA0</p> <p>6AV6352-1DM31-6AA0</p> <p>6AV6352-1DN31-6AA0</p> <p>6AV6352-1DP31-6AA0</p> | <p>WinCC OA Custom Driver</p> <p>Extends a WinCC OA server license with the option of communication with a customer-specific driver. One license is required for each customer-specific driver.</p> <p>6AV6351-1EL31-6AA0</p> |
| <p>WinCC OA parameter assignment and development license</p> <p>Client, parameterization and development license for single operator station, graphic editor with symbol catalog, user-friendly script development language, alerting, extended trend, and historical recording.</p> <p>WinCC OA Para for single-user station</p> <p>Requires a corresponding single-user station license.</p> <p>WinCC OA Para</p> <p>Requires corresponding server license.</p> <p>WinCC OA Para Remote</p> <p>Client, parameterization and development license for remote access to server.</p> <p>WinCC OA API interface gen.</p> <p>Application programming interface for the integration of customer-specific managers or drivers. One license is required for each development workstation. We strongly recommend the participation in a Certified WinCC OA Developer Workshop when ordering this product for the first time.</p> | <p>6AV6351-1EA31-6AA0</p> <p>6AV6351-1EP31-6AA0</p> <p>6AV6351-1EQ31-6AA0</p> <p>6AV6351-1EK31-6AA0</p> | <p>WinCC OA Custom Manager</p> <p>Extends a WinCC OA server license with the option of communicating with a customer-specific manager. One license is required for each customer-specific manager</p> <p>6AV6351-1EM31-6AA0</p> <p>WinCC OA redundancy</p> <p>In the case of redundant servers, two server licenses and two WinCC OA redundancy options are required for each redundant server pair.</p> <p>WinCC OA redundancy</p> <p>Extends a WinCC OA Server with the option of bumpless switchover to a hot standby server.</p> <p>6AV6351-1FP31-6AA0</p> <p>WinCC OA distributed systems</p> <p>Enables the connection of several autonomous WinCC OA systems. Each server requires one server license and one distributed systems option. In the case of redundant servers, 2 licenses are required for the redundant server pair.</p> <p>WinCC OA distributed systems</p> <p>Extends a WinCC OA Server to include the Multiserver option.</p> <p>6AV6351-1GP31-6AA0</p> <p>WinCC OA Disaster Recovery System</p> <p>WinCC OA Disaster Recovery Center</p> <p>Allows configuration of a remote backup control center. A disaster recovery center comprises two distributed systems. Both systems must be redundant. Requires Oracle databases and RDB. Refer to the online help for example configurations. Each server in the Disaster Recovery System requires one WinCC OA Disaster Recovery Center option.</p> <p>6AV6352-1AA31-6AA0</p> |

HMI Software

SCADA System SIMATIC WinCC Open Architecture

SIMATIC WinCC Open Architecture

| Ordering data | Article No. | Article No. |
|--|--|--|
| SIMATIC WinCC Open Architecture V3.16 Communication | | |
| WinCC OA TLS Gateway Gateway acc. to TLS regulations via TCP/IP | 6AV6352-1CN31-6AA0 | 6AV6352-1BV31-6AA0 |
| WinCC OA Teleperm M Driver for Teleperm M Bus C275 (requires an Ako-Tec Bridge) | 6AV6352-1BB31-6AA0 | |
| WinCC OA S7 Plus TCP/IP S7 Plus driver for the new S7-1200, S7-1500 controllers, open controllers and PLC Sim, supports symbolic addressing, all protection levels and browsing of TIA Portal projects | | |
| <ul style="list-style-type: none"> • 8 connections • 64 connections • 512 connections | 6AV6352-1CP31-6AA0 6AV6352-1CQ31-6AA0 6AV6352-1CR31-6AA0 | |
| WinCC OA S7 TCP/IP driver TCP/IP driver for Siemens Industrial Ethernet. | 6AV6352-1BC31-6AA0 | |
| WinCC OA Modbus TCP/IP driver Driver for Modbus TCP/IP | 6AV6352-1BD31-6AA0 | |
| WinCC OA Modbus TCP/IP Server The WinCC OA Modbus/TCP server allows Modbus/TC-clients to query and represent data from a WinCC OA system within the Modbus data model. | 6AV6352-1CS31-6AA0 | |
| WinCC OA Ethernet/IP Driver for Allen Bradley - Rockwell EtherNet/IP | 6AV6352-1CK31-6AA0 | |
| WinCC OA SAIA S-Bus Driver for SAIA controllers (SAIA S bus) | 6AV6352-1BW31-6AA0 | |
| WinCC OA SSI driver Driver for SAT telecontrol components | 6AV6352-1BF31-6AA0 | |
| WinCC OA SNMP Driver SNMP – network monitoring (V2&V3) | 6AV6352-1BG31-6AA0 | |
| WinCC OA BACnet Driver + Diagnostics Extends a WinCC OA Server to include a license for using the WinCC OA BACnet online engineering environment consisting of WinCC OA BACnet driver, WinCC OA BACnet object library including faceplates, and WinCC OA BACnet browser (max. 5 000 objects per server). | 6AV6352-1DA31-6AA0 | |
| WinCC OA IEC 104 Driver IEC 60870-5-104 | 6AV6352-1BH31-6AA0 | |
| WinCC OA IEC 101 Driver IEC 60870-5-101 | 6AV6352-1BJ31-6AA0 | |
| WinCC OA IEC 61850/61400 Expands a WinCC OA Server with a license for using the IEC 61850 protocol comprising the IEC 61850 driver (client in accordance with IEC 61850 Standard Part 7 & Part 8 Edition 2 & IEC 61400-25) and the IEC 61850 browser. | | |
| WinCC OA DNP3 Driver DNP3 for connecting DNP3 devices | | |
| <ul style="list-style-type: none"> • 10 DNP3 devices • 25 DNP3 devices • 50 DNP3 devices • 250 DNP3 devices • Unlimited | | 6AV6352-1BK31-6AA0 6AV6352-1BL31-6AA0 6AV6352-1BM31-6AA0 6AV6352-1BN31-6AA0 6AV6352-1BP31-6AA0 |
| WinCC OA SINAUT Driver SINAUT for connecting controllers; For connecting a maximum of | | |
| <ul style="list-style-type: none"> • 10 controllers • 25 controllers • 50 controllers • 250 controllers • unlimited license | | 6AV6352-1BQ31-6AA0 6AV6352-1BR31-6AA0 6AV6352-1BS31-6AA0 6AV6352-1BT31-6AA0 6AV6352-1BU31-6AA0 |
| WinCC OA RK512 Driver for connection via 3964R / RK512 protocol | | 6AV6352-1CA31-6AA0 |
| WinCC OA Cerberus Driver for connection with the Siemens DMS7000 / Cerberus fire alarm system. Communication is implemented via the C-Bus (Cer-Ban) using the serial interface RS 232 (MK 7022). | | 6AV6352-1CH31-6AA0 |
| WinCC OA OPC HDA server The WinCC OA OPC Historical Data Access (HDA) Server provides archived process data from a WinCC OA project. (Status version: "OPC HDA 1.20" (mandatory functions)) | | 6AV6352-1CL31-6AA0 |
| WinCC OA OPC HDA Client The WinCC OA OPC Historical Data Access (HDA) Client allows access to the process data provided by any OPC HDA Servers (Version: "OPC HDA 1.20" (mandatory functions)) | | 6AV6352-1CM31-6AA0 |
| WinCC OA OPC UA Server The WinCC OA OPC UA server allows OPC UA clients to query the data of a WinCC OA system. Version: "OPC UA Server 1.03" (mandatory functions). | | 6AV6352-1CJ31-6AA0 |

More information is available on the Internet at:

<http://www.siemens.com/wincc-open-architecture>

Overview

SIMATIC WinCC Open Architecture is a SCADA system for visualizing and operating processes, production flows, machines and plants in all industrial sectors.

SIMATIC WinCC OA is built consistently on object-oriented structures. Due to this consistent and well-considered use of object-oriented structures, from process images to the database, the engineering costs improve for SIMATIC WinCC OA customers.

Distributed systems enable the connection of up to 2 048 autonomous SIMATIC WinCC Open Architecture systems via a single network. Each subsystem can be configured either as single-user or multi-user system, each of which may be redundant or non-redundant.

Current version: **SIMATIC WinCC Open Architecture V3.16**

Runs under:

- Windows 10 (64-bit)
- Windows 7 Ultimate/Enterprise/Professional SP1 (64-bit)
- Windows 7 Ultimate SP1 (64-bit)
- Windows Server 2016 R2 (64-bit)
- Windows Server 2012 R2 (64-bit)
- Red Hat Enterprise Linux 7.4 (64-bit)
- OpenSuse Leap 42.3 (64-bit)
- CentOS 7.4
 - SLES 12.1 (64-bit)
- VMWare ESXi version 6
- VMWare Cluster (HA)

Note:

Native 64-bit support.

Function

SIMATIC WinCC Open Architecture add-ons

The universal WinCC Open Architecture basic software is the basis for modular expansions.

These functional expansions are available in the form of WinCC Open Architecture add-ons.

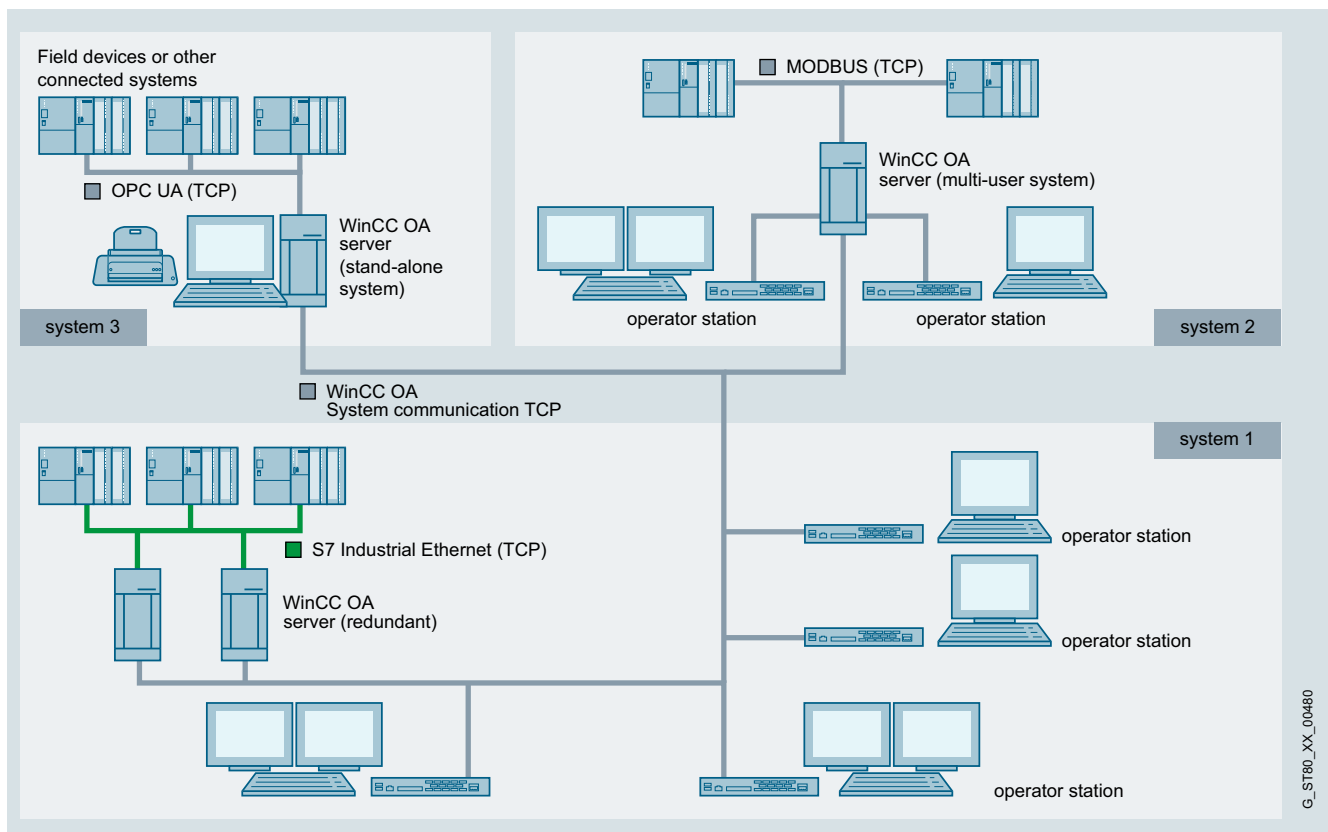

Distributed systems with WinCC OA

HMI Software

SCADA System SIMATIC WinCC Open Architecture

SIMATIC WinCC Open Architecture add-ons

Function (continued)

| Add-ons | Task |
|--------------------------------------|---|
| BACnet | BACnet provides an integrated BACnet-compliant online/offline engineering solution for building automation technology, including object library. Designed for heating, ventilation and air-conditioning, lighting control and safety systems. |
| S7 AdvancedLib object library | The S7 AdvancedLib (AdvS7) is an industry-independent object library that permits the use and visualization of objects from the process control system (e.g.: drives, valves, regulators, motors, etc.) in a project with WinCC OA and S7. In addition to the WinCC OA and AdvS7 license, the use of S7 AdvancedLib requires the use of the relevant library on the SIMATIC side. |
| Maintenance package | Includes the following functions: Operating hours counter, operating cycle counter and maintenance log. |
| Scheduler | Permits the creation, parameterization and management of time programs that allow the time and event-driven triggering of specific actions. |
| Recipes | WinCC OA recipes allow setpoints or commands for certain data point elements to be sent simultaneously. Based on "recipe types", which define the quantity of the assigned data point elements, recipes are created that send their values to the data point elements upon activation. |
| GIS Viewer | With the help of this viewer, standardized cards of a geo-information system (GIS) can be fully integrated in WinCC OA. Furthermore, it is possible to display all WinCC OA objects in the cards. |
| Reporting | <p>Web-based reporting is implemented using the standardized Simple Object Access Protocol (SOAP) reporting interface. Reporting tools from third-party suppliers can thus be used with no additional effort. The BIRT templates that are also provided, as well as the predefined reporting data, further simplify the reporting.</p> <ul style="list-style-type: none"> • Web-capable reporting interface (SOAP): <ul style="list-style-type: none"> - ECLIPSE BIRT (large number of reporting templates for ECLIPSE BIRT are also supplied) - Crystal Reports - SIMATIC Information Server - Microsoft Excel • Online values, history • Support of compressed data, SQL, alarms • Diagnostic tools • Audit trail |
| Excel report | Powerful report generator directly in Microsoft Excel. Templates can be created easily and directly in Excel. If a report has to be created over a defined period of time, the system accesses the template and automatically completes it with data from the WinCC OA process database. Reports can also be created, printed and saved on a time-controlled basis, without any need for user access. The Excel Report fully supports compression structures (AC - archive compression) of WinCC OA. |

| Add-ons | Task |
|------------------------------------|---|
| Communication Center | Stands for modern alarm management/remote alerting and communication using the latest standards and various media. The Communication Center creates synergies by using the various interfaces for remote alerting via the control system. Text message and email media are covered with the Communication Center. |
| VIDEO (see figure below) | Enables the integration of a video management system in WinCC OA. Through the combination of SCADA and video monitoring in one system, the costs for separate video interfaces and the additional expense of maintenance and operation can be saved, and the period of training for operating personnel can also be reduced. |
| HTTP server | For displaying WinCC OA data via Intranet and Web. |
| Authentication via Kerberos | A WinCC OA system can be exposed to a variety of attacks. An unauthorized WinCC OA system could set up a connection to the distribution manager or hackers could try to manipulate WinCC OA messages. Secure authentication has been developed to prevent such attacks. The authentication based on Kerberos enables each WinCC OA component to verify the identity of another component. WinCC OA servers can verify the identity of the clients and clients can verify the identity of the servers. In addition, Kerberos ensures that messages are not modified during their transmission (capture-replay attacks are prevented). Furthermore, it is also possible to send messages in encrypted form. |
| WinCC OA Mobile UI | The mobile UI is a native UI for Android and iOS. The app can be downloaded from the appropriate app store. Use requires configuration of a web server. Only the number of simultaneously active mobile UIs is counted. Supported Android and iOS devices are listed in the online help. |
| WinCC-OA Desktop UI | An additional operator station license with all server operator station functionalities. Only the number of simultaneously active Desktop UIs is counted. Use requires installation on the server and configuration of a web server. Engineering in the Desktop UI is not possible. |
| Ultralight UX Client | A "thin client" that is suitable for plant access via a PC workstation and a browser. Access is possible via a standard Web browser without the need for any additional installations. Only the number of simultaneously active Ultralight UXs is counted. Supports a subset of the standard client functionality. Please note the Ultralight UX Client restrictions in the online help. |
| WinCC OA OPERATOR | Permits operation and visualization of a WinCC OA installation via iPhone and iPad. Process data, plant availability, and plant status can all be displayed. Location filtering provides a rapid overview of all spatially distributed systems including summation alarms. |
| Disaster Recovery System | This system expands the simple redundancy to include a second redundant system, to which the system can switch over in the event of a fault (e.g. fire or explosion in the building of the primary system). By means of this additional local redundancy, the highest level of system stability is obtained. |

Function (continued)

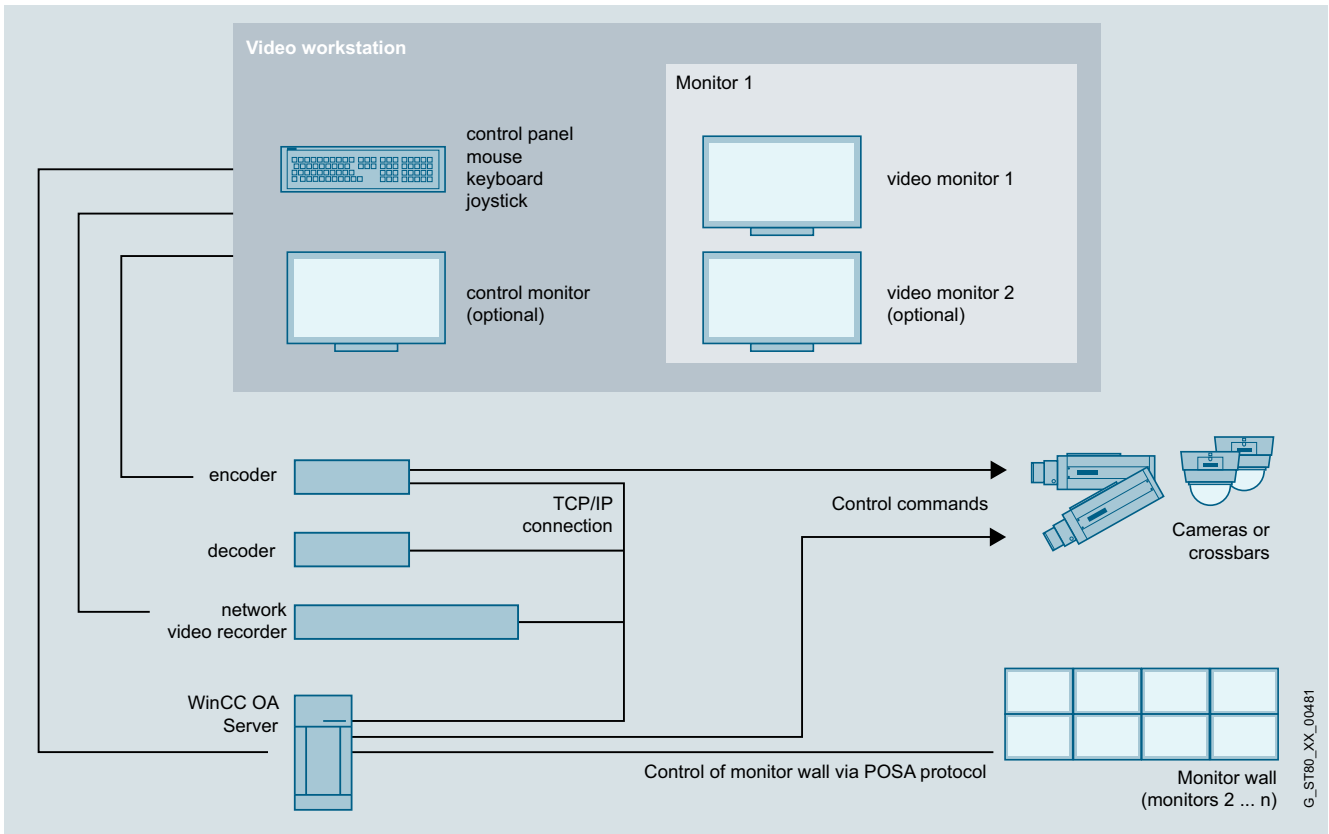

Network topology Video

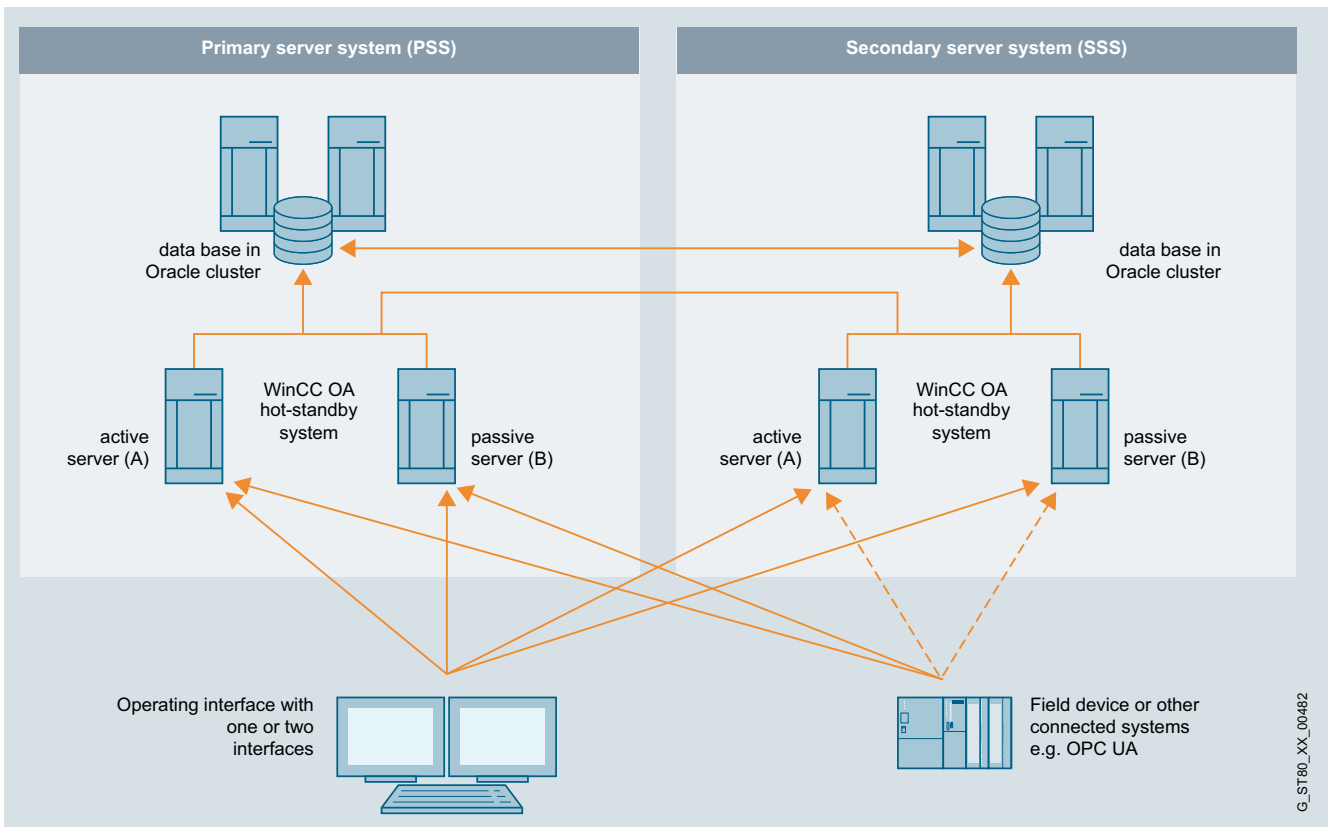

Disaster Recovery System architecture with WinCC OA

HMI Software

SCADA System SIMATIC WinCC Open Architecture

SIMATIC WinCC Open Architecture add-ons

| Ordering data | Article No. | Article No. | |
|---|--------------------|--|--------------------|
| <p>SIMATIC WinCC Open Architecture add-ons</p> <p>WinCC OA SmartSCADA 3.16 KPI Toolbox</p> <p>Allows performance indicator definitions and performance indicator instances to be created either in the user-friendly formula editor or freely in the CONTROL. The devices are connected by means of a context-based search in the system model or in data points. The performance indicators can be calculated manually, event-driven or cyclically. Online engineering takes place in its own Wizard (no para license included). It includes 20 KPI instances.</p> | 6AV6352-1PA31-6AA0 | <p>WinCC OA S7 AdvancedLib</p> <p>Runtime license for using the object library WinCC OA S7 AdvancedLib, coordinated with the SIMATIC object library also supplied, which is free of charge until revoked. License required for each server. The PLC section of this library is the intellectual property of Siemens AG - a software sublicense contract to this effect must be signed and returned before the SIMATIC Object Library can be obtained.</p> | 6AV6352-1DD31-6AA0 |
| <p>WinCC OA SmartSCADA 3.16 KPI Expansion 100</p> <p>Performance indicator toolbox expanded to include another 100 KPI instances.</p> | 6AV6352-1PB31-6AA0 | <p>WinCC OA Maintenance</p> <p>Maintenance management for recording operating hours, switching cycles, alarm handling and notepad function. License required for each server.</p> | 6AV6352-1DE31-6AA0 |
| <p>WinCC OA SmartSCADA 3.16 Analysis Toolbox, 1 year subscription</p> <p>Wizards enable the data analysis of historical data and the learning of a statistical mode for system classification. The integration of the "R" CONTROL statistics toolbox makes a large variety of statistical evaluations available. Online engineering takes place in its own Wizard (no para license included). The license can only be issued for a limited period (subscription model). The time limitation applies to this feature only, and not to the complete WinCC OA license.</p> | 6AV6352-1PC31-6AA0 | <p>WinCC OA Scheduler</p> <p>Daily, weekly and monthly program, as well as individual non-periodic events with consideration of public holidays, assignment of priority and override function. License required for each server.</p> | 6AV6352-1DF31-6AA0 |
| <p>WinCC OA BACnet driver + diagnostics</p> <p>Extends a WinCC OA Server to include a license for using the WinCC OA BACnet online engineering environment consisting of WinCC OA BACnet driver, WinCC OA BACnet object library including faceplates, and WinCC OA BACnet browser (max. 5 000 objects per server).</p> | 6AV6352-1DA31-6AA0 | <p>WinCC OA Recipe</p> <p>Creation of any recipe types and recipes, acceptance of current process values as recipe, activation/download to data points, import and export (Microsoft Excel). License required for each server.</p> | 6AV6352-1DG31-6AA0 |
| <p>WinCC OA BACnet Engineering</p> <p>Extends a WinCC OA Server to include a license for using the WinCC OA BACnet engineering environment consisting of WinCC OA BACnet browser, WinCC OA EDE-Tool + EDE file interface (requires the WinCC OA engineering license) (max. 5 000 objects per server).</p> | 6AV6352-1DB31-6AA0 | <p>WinCC OA RDB</p> <p>RDB Oracle connection for WinCC OA Server. Oracle licenses are not included. License required for each server. (RDB for CentOS and OpenSuse are not supported).</p> | 6AV6352-1DH31-6AA0 |
| <p>WinCC OA GIS</p> <p>GIS viewer for displaying ESRI Shapes Files. A license is required for Pro UI. Can be used in a WinCC OA Desktop UI and WinCC OA Ultralight UX. Maps are not included. Dynamization performed using Ctrl scripting.</p> | 6AV6352-1DC31-6AA0 | <p>WinCC OA DB Logger</p> <p>The WinCC OA DB Logger permits the export of freely selectable data from WinCC OA to an external database. See the online help for further information.</p> <p>Solution Frameworks</p> <p>The Solution Frameworks are only available in combination with consulting and additional testing overhead, and not as standard products.</p> | 6AV6352-1DJ31-6AA0 |
| | | <p>WinCC OA PMS</p> <p>Application framework for the implementation of production management systems. The framework offers functions for recording and evaluating production and batch-related quality data. The framework also offers functions for fine production planning and machine assignment. A system administration according to ANSI S95 can be implemented at little cost. This item is not available as a sole product, only in combination with consulting and additional testing overhead.</p> | 6AV6352-1EA31-6AA0 |

| Ordering data | Article No. | Article No. |
|---|--|---|
| WinCC OA topology package The topology package is an application framework enabling the topological coloring of network views. A qualitative statement is made regarding which parts (nodes, line section, etc.) of a network are directly connected to which in-feed units in a connection established by switching elements. This item is not available as a sole product, only in combination with consulting and additional testing overhead. | 6AV6352-1EB31-6AA0 | Communication Center Remote alarm messaging via text message and email. Basic package for alarms. Output as text message or e-mail is possible. Price per WinCC OA Server. |
| WinCC OA ACAS WinCC OA Advanced Command Authority Suite framework for managing and visualizing authority settings. The license includes the management panel and panel expansions for alarm, horn and acknowledgement functions. This item is not available as a sole product, only in combination with consulting and additional testing overhead. | 6AV6352-1EC31-6AA0 | WinCC OA CommCenter 1 Basic package for 25 alarms. |
| WinCC OA APM The WinCC OA Framework APM – Advanced Playback Manager – allows you to play back the system status of the real-time system in a test/simulation system. The APM offers the following functions: Snapshot (moment in time), playback (time range), training sequence. Please note that the APM Package does not include any simulation of the process or of the associated open loop control. Since APM is a framework, we urgently recommend that you use our Consulting Service for project-specific integration. | 6AV6352-1ED31-6AA0 | WinCC OA CommCenter 2 Basic package for 250 alarms. |
| Reporting Expands a WinCC OA Server to include a reporting interface for active connections (clients) for the evaluation of WinCC OA data by means of a third-party tool such as BIRT, Crystal Reports or MS Excel. (In WinCC OA Version 3.16, the existing Excel Report is still supported and is automatically supplied along with the WinCC OA Reporting option.) Licenses for third-party tools are not supplied. <ul style="list-style-type: none"> • 1 client • 2 clients • 5 clients • 10 clients | 6AV6352-1FE31-6AA0 6AV6352-1FF31-6AA0 6AV6352-1FG31-6AA0 6AV6352-1FH31-6AA0 | WinCC OA CommCenter 3 Basic package for 2 500 alarms. |
| | | WinCC OA CommCenter 4 Basic package for unlimited alarms. |
| | | Video management Permits the display of video streams in the client UI, as well as the control of video equipment (swivel cameras, recorders, ...). More detailed information and details of supported hardware can be obtained from the online help. Streams are parallel, actively displayed external or displayed recorded video signals. Necessary WinCC OA Server licenses do not require additional I/Os. Two licenses are required for one redundant WinCC OA server pair. |
| | | WinCC OA Video Light Permits connection of 16 video inputs (cameras) and simultaneous display of 4 video outputs (streams). This package cannot be expanded. |
| | | WinCC OA Video Basic The Video Basic package facilitates operation of the WinCC OA Video add-on. It includes numerous features required for video functions. Does not contain any cameras; these must be purchased separately. |
| | | WinCC OA Video - Video sources With this expansion license, additional cameras are integrated into the system in addition to the basic package. <ul style="list-style-type: none"> • WinCC OA Video – 1 video source • WinCC OA Video – 25 video sources • WinCC OA Video – 50 video sources • WinCC OA Video – 100 video sources • WinCC OA Video – 250 video sources • WinCC OA Video – 500 video sources |

HMI Software

SCADA System SIMATIC WinCC Open Architecture

SIMATIC WinCC Open Architecture add-ons

| Ordering data | Article No. | Article No. | |
|---|--------------------|---|--------------------|
| WinCC OA Video Display Expands the video basic system with a second external display (one is already included in the basic package). | 6AV6352-1JQ31-6AA0 | AMS Medium 1 000 A/E The license includes the AMS application as well as up to 1 000 A/E = 1 000 checklists assigned to alarm/event DP. ¹⁾²⁾³⁾ | 6AV6352-1MD31-6AA0 |
| WinCC OA Web Server Allows the management of different connections and resources between the WinCC OA Server and the WinCC OA UIs as well as Ultra-light UX Clients. The Load Balancing feature can be activated with a number greater than 1. This feature distributes the load of multiple clients evenly across the different Web servers, thus allowing it to be scaled. With remote Web servers, multilevel architectures such as access to DMZs (demilitarized zones) can be implemented. (1 Web server is already included in the WinCC OA Server) | 6AV6351-1JV31-6AA0 | AMS Large 5 000 A/E The license includes the AMS application as well as up to 5 000 A/E = 5 000 checklists assigned to alarm/event DP. ¹⁾²⁾³⁾ | 6AV6352-1ME31-6AA0 |
| Kerberos WinCC OA Secure Extends a WinCC OA Server to include protection by Kerberos. Each WinCC OA Server requires a separate WinCC OA Secure license. | 6AV6352-1LA31-6AA0 | AMS Upgrade Large The license contains an upgrade of the AMS Large 5 000 A/E license with 1 000 A/E = 1 000 checklists assigned to alarm/event DP. | 6AV6352-1MF31-6AA0 |
| AMS (Advanced Maintenance Suite) For the effective planning, administration, implementation and monitoring of maintenance work and faults. The processes are evaluated by means of statistics and reports are communicated. AMS is always only available in combination with consulting and additional testing overhead. | | AMS UL A/E The license includes the AMS application as well as an unlimited number of alarm/event DP checklist assignments. ¹⁾²⁾³⁾ | 6AV6352-1MG31-6AA0 |
| AMS Starter Package 20A/E This fully functional trial license valid for 90 days includes the AMS application as well as up to 20 A/E = 20 checklists assigned to alarm/event DP. ¹⁾²⁾³⁾ | 6AV6352-1MA31-6AA0 | AMS Client 2 UI Operating station license for simultaneous use of no more than 2 parallel client sessions. The client license can be installed on more than one PC – only the number of simultaneously active clients is counted. | 6AV6352-1MH31-6AA0 |
| AMS Entry 20 A/E The license includes the AMS application as well as up to 20 A/E = 20 checklists assigned to alarm/event DP. ¹⁾²⁾³⁾ | 6AV6352-1MB31-6AA0 | AMS Client 5 UI Operating station license for simultaneous use of no more than 5 parallel client sessions. The client license can be installed on more than one PC – only the number of simultaneously active clients is counted. | 6AV6352-1MJ31-6AA0 |
| AMS Small 100 A/E The license includes the AMS application as well as up to 100 A/E = 100 checklists assigned to alarm/event DP. ¹⁾²⁾³⁾ | 6AV6352-1MC31-6AA0 | AMS Client 10 UI Operating station license for simultaneous use of no more than 10 parallel client sessions. The client license can be installed on more than one PC – only the number of simultaneously active clients is counted. | 6AV6352-1MK31-6AA0 |

- 1) The basic price also includes the AMS Reports packages.
- 2) AMS importer as well as 1 day of consulting for initial conceptualization by ETM Consultants (excluding travel expenses) and 5 hours of telephone support within 3 months after delivery.
- 3) AMS Reports and AMS Importer, and 1 day of consulting for initial conceptualization by ETM consultants (excluding travel expenses). This license does not include any support and cannot be expanded or extended.

More information is available on the Internet at:

<http://www.siemens.com/wincc-open-architecture>

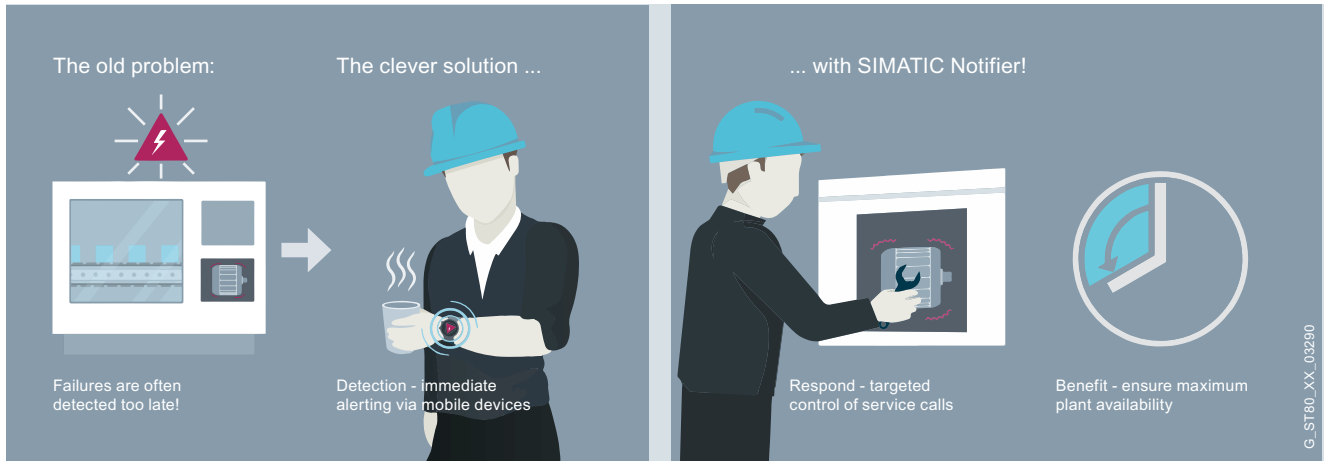
Overview

SIMATIC Notifier

SIMATIC Notifier: Detect. React. Benefit.

SIMATIC Notifier is used to provide targeted notifications to employees on their smart devices. The web-based configuration is performed on the Notifier Server in advance for groups or each individual device.

The SIMATIC Notifier Client app receives the notifications. S7, S7 Classic or OPC UA communication is required for integration into a system/machine.

Licenses:

- SIMATIC Notifier Server
- SIMATIC Notifier Client License (unlimited expansion options, depending on the number of linked smart devices)

Benefits

- Detection and localization of plant or machine faults
- Direct notification on smartwatches, smartphones and tablets
- Increased productivity by avoiding downtimes
- Increased freedom of movement and ability to reach employees via wireless LAN communication

Application

- Plants and machines with operator intervention
- Long production lines, individual machines or total systems
- Simple retrofit/integration
- Fast and user-friendly configuration
- Licensing based on number of connected smart devices (smartwatch, smartphone or tablet)

HMI Software

Notification software for mobile devices

SIMATIC Notifier

Function

- Notifications on smart devices
- User and role management
- Different notification categories: Alert, warning and information
- Customizable notification texts and triggering conditions
- "Take over" feature for team applications

Technical specifications

| | SIMATIC Notifier |
|---|--|
| Machine integration | S7 Classic, S7+, OPC UA |
| Max. number of controllers/machines | 30x S7 or 30x OPC UA or 30x mixed configurations ¹⁾ |
| Max. number of variables per second per machine | 50 ¹⁾ |
| Max. number of variables per second per Notifier Server | 1500 ¹⁾ |
| Max. number of connected smart devices per Notifier Server | 50 ¹⁾ |
| Minimum requirements for smart-watch OS | Android Wear 2 |
| Minimum requirements for a Windows PC | Windows 7 or 10 (64-bit), 4 GB RAM; Internet Explorer or Google Chrome |
| Availability | In countries as per OSD country list (Online Software Delivery) |

¹⁾ Depending on the performance of the Windows PC used

Ordering data

Article No.

SIMATIC Notifier Server 1.0 for Win7 or Win10 (64-bit)

SIMATIC Notifier Server license key, download + SIMATIC Notifier Server software, download.
Including a SIMATIC Notifier Client license.
Email address required for delivery.

6AV2170-0AA10-0AA0

SIMATIC Notifier Client license

Freely expandable Client license, download.
Email address required for delivery.

6AV2170-0AA20-0AA0

More information

More information is available at:

<http://www.siemens.com/simatic-notifier>

Overview

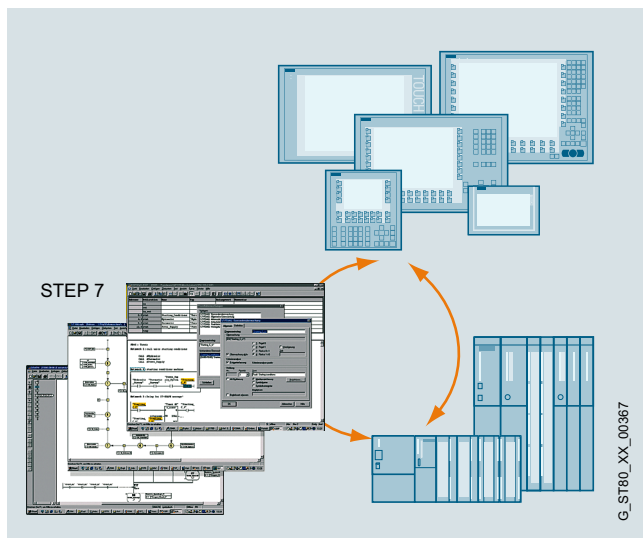

Process fault diagnostics with ProAgent for WinCC flexible/ProAgent and with the STEP 7 engineering tools

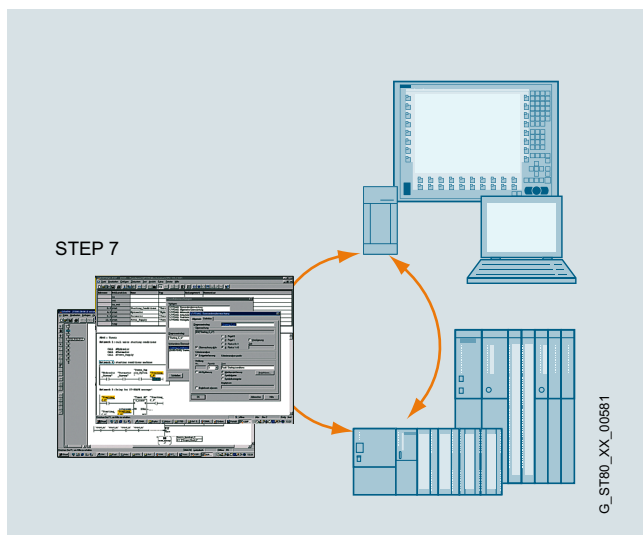

- Process error diagnosis software for quick and precise diagnosis of faults/errors in plants and machines for SIMATIC S7 and SIMATIC HMI
- Standardized diagnostics concept for various SIMATIC components:
optimum interaction of STEP 7 engineering tools and SIMATIC HMI
- Standardized user interface

Licensing:

Runtime software, one license is required for each piece of target hardware.

You can find more information on the Software Update Service, license types, online software delivery and handling your SW licenses with the Automation License Manager here:

<http://www.siemens.com/simatic-licenses>

Benefits

- Integral component of Totally Integrated Automation (TIA):
increases productivity, minimizes the engineering outlay, reduces the lifecycle costs
- ProAgent:
 - Provides optimum support for plant and machine personnel in respect of troubleshooting and fault rectification
 - Increases plant availability
 - Reduces downtimes
- No further configuration overhead for diagnostics functionality
- Frees up PLC capacity with regard to memory and program execution time
- No special operator know-how is required thanks to clearly comprehensible indication of the cause of error

Application

Increased productivity is being achieved more and more by cutting costs. In this context, the focus is increasingly on maintenance. The emphasis here is on rectifying faults as quickly and efficiently as possible. Ideally, the operating personnel should also perform part of the maintenance tasks. The operating personnel are on-site, they are familiar with the procedures and can intervene quickly. This saves time and reduces costs. It is precisely here that ProAgent can assist operating personnel in identifying faults quickly, in particular in the automotive and machine tool industries.

In the event of a process fault, process fault diagnosis with SIMATIC ProAgent will provide information about the location and cause of that fault and support personnel with troubleshooting.

The ProAgent solution has been optimized specifically for use with SIMATIC S7-300/S7-400 and SIMATIC WinAC. It can be used in combination with the S7-PDIAG, S7-GRAPH and S7-HiGraph¹⁾ STEP 7 engineering tools. The ProAgent option package features standard displays that are updated with process-specific data during runtime.

¹⁾ Process diagnostics with S7-HiGraph in combination with TP/OP/MP 270/277, MP 370/377, and C7636 and PC RT systems.

HMI Software

SIMATIC ProAgent process diagnostics software

SIMATIC ProAgent

Function

- Context-sensitive diagnostics initiation due to process error message
- Output of operands with symbols and comment
- Switching is possible between LAD, STL and signal list
- Supporting fault rectification with direct process access when using the motion display
- Output of the faulty operands directly in the message including address, symbol and comment¹⁾
- Consistency test in RT:
Inconsistent diagnostic units are marked with icons. This permits quick locating of faults regarding configured data in the commissioning phase.
- Direct, unit-related entry point in the diagnostic display from user displays by using ProAgent functions
- Unit or message-related entry to STEP 7 (LAD/STL/FBD editor, S7-GGRAPH, HW CONFIG (upon system error messages)), supported fully automatically²⁾
- Unit or message-related entry to STEP 7, supported fully automatically³⁾
- Graphic display of step sequences (overview display)⁴⁾

¹⁾ In combination with TP/OP/MP 270/277, MP 370/377, C7 636, WinCC/ProAgent as of V6.0, and WinCC flexible/ProAgent

²⁾ WinCC/ProAgent as of V5.5 and as of WinCC flexible 2007/ProAgent on PC RT

³⁾ Only WinCC/ProAgent as of V5.5

⁴⁾ As of WinCC flexible 2007/ProAgent, WinCC/ProAgent as of V5.6 in combination with S7-GGRAPH as of V5.1 (OCX is delivered as of S7-GGRAPH 5.1)

Standardized user interface with standard displays

- Message display
- Unit overview
- Diagnostics detail display
- Motion display
- Sequencer operating display

The displayed image contents are related to the previously selected units or messages. This means that the proper context-sensitive diagnostics display can be called up based on a message or a selected technological unit.

Message display

All of the existing process messages are shown in the message display. Context-sensitive branching to other diagnostic displays is also possible with a selected message. The operating personnel can also take the message directly from the erroneous operands and react immediately without having to perform any other operations on the HMI device. WinCC flexible permits this function on the Windows CE-based devices TP/OP/MP 270/277, MP 370/377, and on PC Runtime systems. The function is available as of version 6.0 for WinCC/ProAgent.

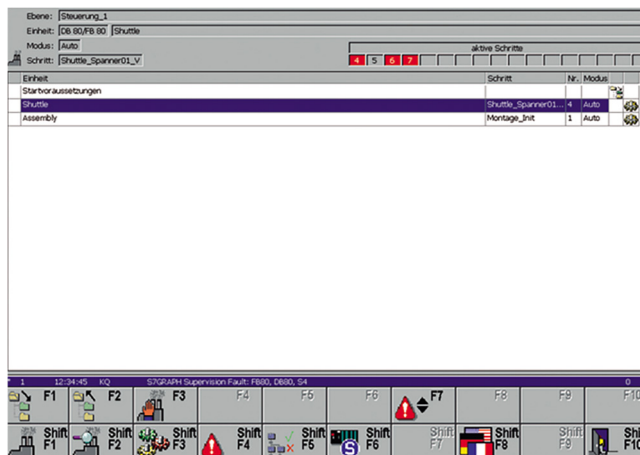

Unit overview

The unit overview displays all technological units and the respective sub-units (system/machine components) in table form. In this display, the user is able to recognize, for example, which operating mode or which status the respective unit is in. The operating mode can be changed by the user if required.

Faulty units are marked with attributes.

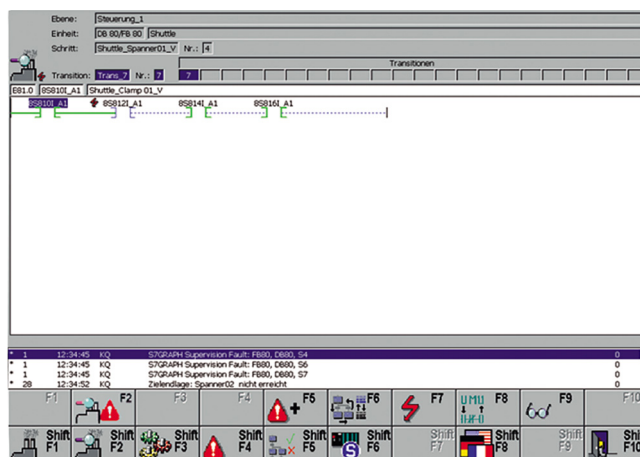

Function (continued)**Diagnostics detail display**

The diagnostics detail display shows the faulty operands at the time of origination of a process error. As an option, current status information can also be displayed. The diagnostics results are either displayed in a ladder diagram (LAD), statement list (STL), or in a clearly arranged signal list overview. The output of the operands depends on the display format with symbols and comments from the S7 symbol table. Only the operands that cause the fault are displayed and marked with a highlighted attribute. Switching to a display that calls up the current status of all operands in the controller is also possible.

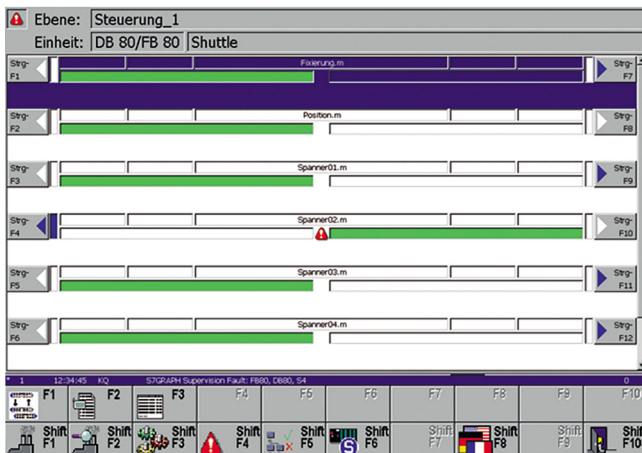
**Motion display**

The motion display is used for supported fault rectification. Every motion line contains a comment line that describes the motion (e.g. x-axis), two actions for implementing the motion, response concerning the actuation of a motion and information on the respectively achieved end positions (max. 16).

The motion itself is controlled with softkeys on the side of SIMATIC Panels and Multi Panels. For time-critical motions, the actuation can be done directly through inputs of the controller (depending on the capabilities of the target hardware: 24 V direct keys, DP direct keys via PROFIBUS).

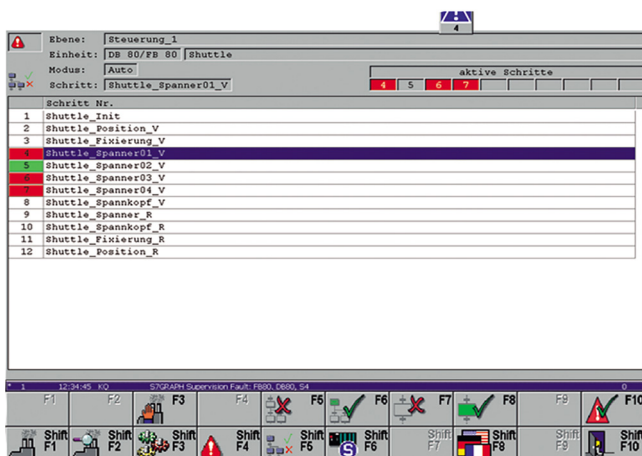
**Sequencer operating display**

The sequencer operating display supports sequencer control. This makes functions such as initializing and acknowledging sequencers, activating/deactivating individual steps and operating mode settings possible analog to the status/control in S7-GRAPH.

The steps are output to a list with step number/name. Attributes for identifying an active/faulty step give the operating personnel an overview of the current status of the step sequence.

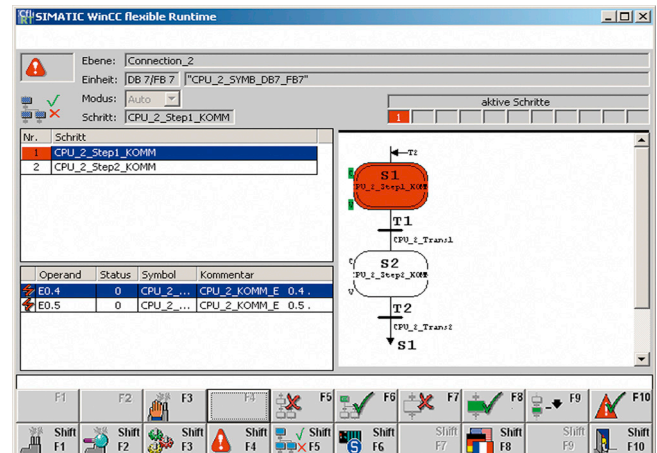
**Sequencer diagnostic display**

WinCC flexible/ProAgent and WinCC/ProAgent¹⁾ also offer capabilities for graphic monitoring and sequencer diagnostics. This gives the user the ability to monitor active/faulty steps as well as the fault cause, e.g. faulty transition conditions, simultaneously on the HMI device.

¹⁾ WinCC/ProAgent as of V5.6 in combination with S7-GRAPH as of V5.1 (OCX is delivered as of S7-GRAPH 5.1)

HMI Software

SIMATIC ProAgent process diagnostics software

SIMATIC ProAgent**Ordering data****Article No.****SIMATIC WinCC/ProAgent**

Software option package for process diagnosis based on S7 GRAPH V5 and higher and S7 PDIAG V5 and higher; functional enhancement for SIMATIC WinCC; electronic documentation in English, French and German; functions and standard screens for use on a PC (resolution 1024 x 768 pixels) and Panel PC 577/677/877 15" (resolution 1024 x 768 pixels) in English, French and German, runtime license (single license)

WinCC version:

- V7.5¹⁾
- V7.4¹⁾

6AV6371-1DG07-5AX0**6AV6371-1DG07-4AX0**

As download

- V7.5¹⁾
- V7.4¹⁾

6AV6371-1HG07-5AX0**6AV6371-1HG07-4AX0****Upgrade**

- V7.4 to V7.5¹⁾
- V7.2/3 to V7.5¹⁾
- V7.x to V7.4¹⁾

6AV6371-1DG07-5AX4**6AV6371-1DG07-5AX3****6AV6371-1DG07-4AX3**

As download

- V7.4 to V7.5¹⁾
- V7.2/3 to V7.5¹⁾
- V7.x to V7.4¹⁾

6AV6371-1KG07-5AX4**6AV6371-1KG07-5AX3****6AV6371-1KG07-4AX3****SIMATIC WinCC flexible/ProAgent**

Software option package for process diagnostics based on S7 PDIAG V5.1 and higher, S7 GRAPH V5.2 + SP3 and higher; S7 HiGRAPH V5.3 and higher. Functional enhancement for SIMATIC WinCC flexible; electronic documentation in English, French, German, Italian, and Spanish

- **WinCC flexible/ProAgent for SIMATIC Panels**
Runtime license (single license) executable on TP/OP/MP 270/277, Mobile Panel 277, and MP 370/377
- **WinCC flexible /ProAgent for WinCC flexible Runtime**
Runtime license (single license)

6AV6618-7DB01-3AB0**6AV6618-7DD01-3AB0**

¹⁾ Not multi-station-capable



| | | | |
|------------|---|--------------|---|
| 4/3 | Industrial PC | 4/195 | Devices for hazardous areas |
| 4/3 | Introduction | 4/199 | SIMATIC HMI Panel PC Ex NG |
| 4/5 | <u>Rack PC</u> | 4/197 | SIMATIC HMI Panel PC Ex OG |
| 4/5 | Introduction | 4/202 | SIMATIC HMI Panel PC Ex |
| 4/9 | SIMATIC IPC347E | 4/205 | SIMATIC HMI Thin Client Ex NG |
| 4/13 | SIMATIC IPC547G | 4/207 | SIMATIC HMI Thin Client Ex OG |
| 4/19 | SIMATIC IPC647E NEW | 4/210 | SIMATIC HMI Thin Client Ex2 |
| 4/23 | SIMATIC IPC647D | 4/212 | <u>IPC software</u> |
| 4/29 | SIMATIC IPC847E NEW | 4/213 | SIMATIC IPC Image & Partition Creator |
| 4/34 | SIMATIC IPC847D | 4/214 | SIMATIC IPC DiagMonitor |
| 4/40 | SIMATIC IPC1047 NEW | 4/215 | SIMATIC IPC Remote Manager |
| 4/43 | <u>Box PC</u> | 4/216 | SIMATIC IPC BIOS-Manager |
| 4/43 | Introduction | 4/217 | SIMATIC Industrial OS NEW |
| 4/49 | SIMATIC IPC127E NEW | 4/218 | <u>Embedded Bundles/SW packages</u> |
| 4/54 | SIMATIC IPC227E | 4/218 | Introduction |
| 4/57 | SIMATIC IPC327E | 4/219 | SIMATIC IPC227E bundles |
| 4/60 | SIMATIC IPC427E | 4/220 | SIMATIC IPC427E bundles and starter systems |
| 4/63 | SIMATIC IPC427D | 4/222 | SIMATIC IPC277E bundles |
| 4/66 | SIMATIC IPC627E NEW | 4/223 | SIMATIC IPC477E bundles and starter systems |
| 4/70 | SIMATIC IPC627D | 4/225 | SIMATIC IPC477E PRO bundles NEW |
| 4/74 | SIMATIC IPC827D | 4/226 | Software packages for SIMATIC IPCs |
| 4/78 | <u>Panel PC</u> | 4/228 | Industrial IoT Gateway |
| 4/78 | Introduction | 4/228 | SIMATIC IOT2000 |
| 4/83 | SIMATIC IPC277E | 4/229 | SIMATIC IOT2040 |
| 4/86 | SIMATIC IPC377E | 4/231 | SIMATIC IOT2000 Input/Output Module |
| 4/90 | SIMATIC IPC477E | 4/233 | SIMATIC IOT2000 Input Module |
| 4/93 | SIMATIC IPC477D | 4/233 | Sink/Source NEW |
| 4/98 | SIMATIC IPC677D | 4/235 | Software Controllers |
| 4/102 | <u>Tablet PC</u> | 4/235 | <u>SIMATIC S7-1500 Software Controllers</u> |
| 4/102 | SIMATIC Industrial Tablet PC | 4/236 | CPU 1507S |
| 4/105 | System components for Tablet PC | 4/237 | CPU 1508S NEW |
| 4/106 | <u>Industrial monitors and Thin Clients</u> | 4/238 | CPU 1507S F |
| 4/106 | Flat Panels | 4/239 | CPU 1508S F NEW |
| 4/106 | SIMATIC IFP Basic NEW | 4/240 | ODK 1500S |
| 4/108 | SIMATIC Industrial Flat Panel | 4/241 | Add-on Applications |
| 4/128 | SIMATIC Flat Panels | 4/241 | ODK 1500S SQL driver |
| 4/133 | Thin Clients | 4/241 | ODK 1500S XML Data Access driver |
| 4/133 | SIMATIC Industrial Thin Client | 4/241 | ODK 1500S FileServer |
| 4/138 | <u>Devices for special requirements</u> | 4/242 | PC-based Controllers |
| 4/139 | Fully-enclosed IP65 devices | 4/242 | <u>SIMATIC ET 200SP Open Controllers</u> |
| 4/139 | SIMATIC Industrial Flat Panel PRO | 4/243 | CPU 1515SP PC |
| 4/148 | SIMATIC Industrial Thin Client PRO | 4/245 | CPU 1515SP PC2 |
| 4/158 | SIMATIC Thin Client PRO | 4/247 | CPU 1515SP PC F |
| 4/160 | SIMATIC IPC477E PRO | 4/249 | CPU 1515SP PC2 F |
| 4/163 | SIMATIC IPC477D PRO | 4/251 | CPU 1515SP PC2 T NEW |
| 4/166 | System components for fully-enclosed IP65 devices | 4/253 | CPU 1515SP PC2 TF NEW |
| 4/167 | Fasteners | | |
| 4/169 | Extension Units and operator components | | |
| 4/184 | Extension components | | |
| 4/186 | Devices with stainless steel front | | |
| 4/187 | Industrial Thin Client INOX | | |
| 4/189 | Ind. Flat Panel IFP1900 INOX PRO | | |
| 4/191 | Ind. Flat Panel IFP2200 INOX MT ETH | | |
| 4/193 | SIMATIC IPC277E 19" INOX PRO | | |

Power supply and communication see next page

PC-based Automation



| | |
|--------------|--|
| 4/255 | SITOP power supply |
| 4/255 | <u>SITOP smart</u> |
| 4/255 | 1-phase, 24 V DC |
| 4/256 | 3-phase, 24 V DC |
| 4/257 | <u>DC UPS with capacitors</u> |
| 4/257 | SITOP UPS500S, SITOP UPS501S, SITOP UPS500P |
| 4/258 | <u>DC UPS with battery modules</u> |
| 4/258 | SITOP UPS1600 |
| 4/259 | SITOP UPS1100 battery modules |
| 4/260 | Communication |
| 4/260 | <u>Industrial Ethernet</u> |
| 4/260 | CP 1604 |
| 4/261 | CP 1616 |
| 4/262 | CP 1612 A2 |
| 4/263 | CP 1623 |
| 4/264 | CP 1625 |
| 4/265 | CP 1626 |
| 4/266 | CP 1628 |
| 4/267 | HARDNET-IE S7-REDCONNECT |
| 4/268 | SOFTNET for Industrial Ethernet |
| 4/269 | SOFTNET PN IO |
| 4/274 | OPC server for Industrial Ethernet |
| 4/272 | S7 OPC Redundancy for Industrial Ethernet |
| 4/273 | SNMP OPC server |
| 4/274 | SINEMA server |
| 4/275 | <u>PROFIBUS</u> |
| 4/275 | CP 5603 |
| 4/276 | CP 5613 A3 |
| 4/277 | CP 5614 A3 |
| 4/278 | CP 5623 |
| 4/279 | CP 5624 |
| 4/280 | CP 5612 |
| 4/281 | CP 5622 |
| 4/282 | CP 5711 |
| 4/283 | SOFTNET for PROFIBUS |
| 4/284 | S7 OPC Redundancy for PROFIBUS |
| 4/285 | PC adapter USB A2 |

Overview



SIMATIC IPC647E, IPC547E, IPC227E, IPC427E, IPC627E, IPC677E

SIMATIC Industrial PC

Our reliable and innovative SIMATIC industrial PCs are the optimal PC hardware platform for PC-based Automation from Siemens.

Rack PC

Rack PCs are flexible, high-availability industrial PC systems for powerful yet compact applications using 19" technology.

Box PC

SIMATIC Box PCs provide mechanical engineers, plant engineers and control cabinet makers with particularly rugged industrial PC systems for use in powerful yet compact applications.

Panel PC

SIMATIC Panel PCs are suitable thanks to their high industrial compatibility for use in control cabinets, consoles and control panels, as well as directly on the machine. Typical areas of application can be found in both factory and process automation.

Tablet PC

The SIMATIC Industrial Tablet PC taps new application areas within the scope of Industrie 4.0. Designed for industrial use, the SIMATIC ITP1000 delivers convincing results with its many functions for day-to-day working. Typical applications are in maintenance/service, production and measuring and testing.

Industrial monitors and Thin Clients

Flexible operator input concepts can be implemented via Flat Panel monitors or Thin Clients. These are industry-standard LCD monitors with high-contrast displays that can be located at quite some distance from the PC, or low-cost, rugged Thin Clients that offer HMI functionality over the network in larger plants spread over wide areas.

Devices for special requirements

Fully-enclosed IP65 devices

The fully-enclosed SIMATIC PRO devices are ideal for industrial applications in harsh environments due to their extremely rugged design. They are, for example, specially designed for mounting on a support arm/pedestal.

<http://www.siemens.com/ip65-hmi-devices>

Devices with stainless steel front

SIMATIC HMI offers industry-specific versions for smooth use in accordance with regulations by modifying its standard devices. For the food and beverages industry, for example, we supply devices with stainless steel fronts, and for industries facing particularly harsh environmental conditions we offer fully-enclosed, dust and splash proof devices in a rugged aluminum enclosure with high IP65 protection.

Panels and Panel PCs with touch screens and stainless steel fronts are designed for machine-level operator control and monitoring in the food and beverages industry.

<http://www.siemens.com/inox-hmi-devices>

Devices for hazardous areas

Intrinsically safe SIMATIC Panel PCs and Thin Clients specifically developed for hazardous areas.

<http://www.siemens.com/simatic-hmi-ex>

IPC software

A graded concept is available for effective early detection of potential failures and minimization of actual downtimes. It consists of hardware and software expansion options specially developed for SIMATIC IPCs, which can be used to increase availability on a system-specific basis, depending on safety requirements.

The following components are available:

- SIMATIC IPC Image & Partition Creator
- SIMATIC IPC DiagMonitor
- SIMATIC IPC Remote Manager
- SIMATIC Industrial OS

Embedded bundles and starter systems with industrial PCs

Embedded industrial PCs are available at attractive prices as ready-to-use SIMATIC embedded bundles complete with a Windows Embedded operating system and pre-installed and pre-configured SIMATIC visualization and control software.

The starter systems are based on the Windows 10 operating system and also contain pre-installed and pre-configured SIMATIC visualization and control software. They are efficient, cost-effective, ready-to-run overall packages that enable clearly faster commissioning.

They are efficient, cost-effective and ready-to-use complete packages that enable significantly faster commissioning.

<http://www.siemens.com/simatic-embedded-bundles>

Software packages for SIMATIC IPCs

Software packages are offered for all available SIMATIC IPCs that, when ordered, produce genuine price advantages. All you have to do is: select your SIMATIC IPC, configure it, and order it together with the SIMATIC WinCC RT Advanced, WinCC RT Professional and WinCC V7 software and also the SIMATIC WinAC RTX (F) software controller.

<http://www.siemens.com/simatic-ipc-packages>

PC-based Automation

Industrial PC

Introduction

Benefits

Reduction in standstill times thanks to high system availability

- Assured 24-hour operation as a result of high-quality parts and components (high MTBF, speed-controlled fans)
- Efficient self-diagnostics for avoidance of potential failures (front status LEDs, SIMATIC IPC DiagMonitor diagnostics software for condition monitoring, local and remote)
- Minimum downtimes thanks to mirror disk systems and preventive data backup with SIMATIC IPC Image Creator
- Restore USB FlashDrive or restore DVD for restoration of the delivery state
- Installed and activated Microsoft operating systems for time savings during installation

High degree of investment security for long-term automation concepts

- Availability of 3 to 6 years (at least 1.5 years for Rack PC IPC547)
- 5-year repair and spare parts service (3 years for Rack PC IPC547) after expiration of the active marketing period
- Long-term concepts are implementable and reduce future engineering costs
- System-tested SIMATIC software (WinCC, WinAC, etc.) and connection options for distributed I/Os via an optional PROFIBUS or PROFINET interface on board link the industrial PCs with Totally Integrated Automation
- Certificates for worldwide marketing (cULus), the CE mark for use in industrial areas and in domestic, business and commercial environments
- Compatibility in hardware and software thanks to, for example, unchanged mechanical dimensions or the use of existing user software on all devices of the same generation
- Worldwide service and support (e.g. 24-hour SIMATIC Hotline)

Application

SIMATIC IPCs are the ideal platform for PC-based Automation and are used both in the production and process industry, as well as in industry-oriented sectors such as traffic engineering, building management, warehouse systems.

Typical applications include:

- Instrumentation and control tasks (e.g. with SIMATIC Software Controller, also failsafe)
- Operator control and monitoring (e.g. with SIMATIC WinCC flexible, WinCC RT Advanced or WinCC)
- Data acquisition
- Image processing
- Communication, gateways

More Information

Notes on the scope of delivery

Microsoft operating systems are pre-installed in an OEM version.

The scope of supply also includes:

- Recovery CD for simple reinstallation of the operating system (with IPC547G, IPC647D and IPC847D only)
- Restore USB FlashDrive or restore DVD (with IPC547G, IPC647D and IPC847D only) for fast and easy restoration of the PC delivery status
- "SIMATIC IPC Documentation and Drivers" on restore USB FlashDrive or DVD (with IPC547G, IPC647D and IPC847D only)
- Compact Operating Instructions (German/English/French/Spanish/Italian/Chinese)
- Electronic manual on "IPC Documentation and Drivers" data carrier (German/English)

Additional information is available on the Internet at:

<http://www.siemens.com/simatic-ipc>

Overview



Rack PCs are flexible, high-availability industrial PC systems for powerful yet compact applications using 19" technology.

Four device classes are available for different requirements:

SIMATIC IPC347 – high performance at an optimized price

SIMATIC IPC547 – latest technology and maximum performance at an attractive price

SIMATIC IPC647 – maximum compactness combined with maximum industrial functionality

SIMATIC IPC847 – maximum expandability and industrial functionality

SIMATIC IPC1047 – maximum performance and expandability

Shared industrial functionality of the IPC series 547, 647 and 847

- Maximum system performance for complex automation tasks and computationally intensive PC tasks in the industrial environment through use of Intel Core processors
- Designed for 24-hour continuous operation
- Monitoring and diagnostics functions (e.g. temperature, fan, watchdog)
- RAID1 configuration (mirrored drives), optionally in hot swap drive bays
- Hard disks with capacities up to 2 TB for large volumes of data
- SSD (solid-state drive) SATA, also as RAID1 configuration, optional
- Redundant AC power supply, optional
- Compact dimensions for installation in control cabinets only 500 mm deep
- Dust protection thanks to overpressure ventilation concept with fan on the front and dust filter
- Lockable front door
- Service-friendly equipment design due to prepared telescopic rail mounting
- Service-friendly device design due, for example, to the replacement of filters/fans from the front without the need for tools, or opening of the enclosure with just one screw.
- Universal implementation as an industrial workstation or server
- Operating system pre-installed and activated for fast startup
- Fast restoration of the delivery status of the HDD thanks to restore DVD or USB flash drive
- High flexibility and expandability of components
- PCI and PCI Express expansion slots
- Independent industrial product design

PC-based Automation

Industrial PC

Rack PC

Overview (continued)

SIMATIC IPC347E – high performance at an optimized price

- Intel Pentium and Intel Core i processors, 4th Generation
- Lockable front flap
- Uninterrupted duty at 40 °C ambient temperature without power loss
- Dust protection thanks to overpressure ventilation concept with fan on the front and dust filter
- PCI and PCI Express expansion slots
- 7 configurations available ex stock at short notice
- Availability approx. 3 years
- Guaranteed spare parts availability for at least 3 years

SIMATIC IPC547G – latest technology and maximum performance at an attractive price

- Intel Core i processors 6th Generation and Xeon
- Maximum processor performance in maximum configuration without loss of power (throttling) at ambient temperatures of up to 40 °C
- Optional RAID5 configuration (striping with parity) in hot swap drive bay
- RAID1 and RAID5 configurations with additional hot spare hard disk, optional
- Hard disks with capacities up to 2 TB for large volumes of data
- Low noise output thanks to controlled fans
- Status and alarm LEDs at the front for signaling critical system states
- Availability approx. 3 years
- Guaranteed spare parts availability for at least 3 years

SIMATIC IPC647E – maximum compactness combined with maximum industrial functionality

- Maximum compactness due to 4 free PCI/PCI Express slots for installing long expansion cards
- High thermal stability up to 50 °C ambient temperature, even at maximum processor performance
- High vibration/shock resistance thanks to special hard disk holders
- Intel Core i processors 8th Generation and Xeon
- ECC memory, optional
- SSD (solid-state drive) M.2 NVMe
- Front LED concept for efficient self-diagnostics, e.g. monitoring of hard disks in RAID1 configurations, fans or the status display for Ethernet
- High component/design continuity
- Motherboard developed and manufactured by Siemens
- Availability for at least 5 years
- Guaranteed spare parts availability for at least 5 years

SIMATIC IPC847E – maximum expandability and industrial functionality

- Maximum expandability due to 11 free PCI/PCI Express slots for installing long expansion cards
- High thermal stability up to 50 °C ambient temperature, even at maximum processor performance
- High vibration/shock resistance thanks to special hard disk holders
- Intel Core i processors 8th Generation and Xeon
- Optional RAID5 configuration (striping with parity) in hot swap drive bay
- RAID1 and RAID5 configurations with additional hot spare hard disk or SSD SATA optional
- ECC memory, optional
- SSD (solid-state drive) M.2 NVMe
- Front LED concept for efficient self-diagnostics, e.g. monitoring of hard disks in RAID1 configurations, fans or the status display for Ethernet
- High component/design continuity
- Motherboard developed and manufactured by Siemens
- Availability for at least 5 years
- Guaranteed spare parts availability for at least 5 years

SIMATIC IPC1047 – maximum performance and expandability

- Maximum computing capacity due to two Intel® Xeon® CPUs
- Maximum graphic capacity
- Product design for industrial environment

Technical specifications

| Rack PC | 6AG4012-1....-..... SIMATIC IPC347E | 6AG4104-4....-..... SIMATIC IPC547G | 6AG4112-3....-..... SIMATIC IPC647E | 6AG4114-3....-..... SIMATIC IPC847E |
|--|---|---|---|---|
| Design | | | | |
| 19" rack | 4 U | 4 U | 2 U | 4 U |
| Housing depth | 463 mm | 447 mm or 357 mm | 444 mm | 444 mm |
| Prepared for telescopic rails | • | • | • | • |
| Horizontal/vertical installation | • / - | • / • | • / - | • / • |
| 19" mounting bracket can be removed from outside | • | • | • | • |
| Tower kit (optional) | - | • | - | • |
| General features | | | | |
| Processor | <ul style="list-style-type: none"> Intel Pentium Dual Core G3420 (2C/2T, 3.2 GHz) Intel Core i5-4570S (4C/4T, 2.9 (3.6) GHz) | <ul style="list-style-type: none"> Intel Xeon E3-1275 v5 ¹⁾ (4C/8T, 3.6 (4.0) GHz) Intel Core i7-6700 (4C/8T, 3.4 (4.0) GHz) Intel Core i5-6500 (4C/4T, 3.2 (3.6) GHz) Intel Pentium G4400 (2C/2T, 3.3 GHz) | <ul style="list-style-type: none"> Intel Xeon E-2176G (6C/12T, 3.7 (4.7) GHz) Intel Core i7-8700 (6C/12T, 3.2 (4.6) GHz) Intel Core i5-8500 (6C/6T, 3.0 (4.1) GHz) Intel Core i3-8100 (4C/4T, 3.6 GHz) | <ul style="list-style-type: none"> Intel Xeon E-2176G (6C/12T, 3.7 (4.7) GHz) Intel Core i7-8700 (6C/12T, 3.2 (4.6) GHz) Intel Core i5-8500 (6C/6T, 3.0 (4.1) GHz) Intel Core i3-8100 (4C/4T, 3.6 GHz) |
| Main memory | <ul style="list-style-type: none"> 2/4/8 GB, expandable up to 16 GB | <ul style="list-style-type: none"> 4 GB, expandable up to 64 GB ¹⁾ | <ul style="list-style-type: none"> 4 GB, expandable up to 64 GB, optional ECC | <ul style="list-style-type: none"> 4 GB, expandable up to 64 GB, optional ECC |
| Slots for expansions (all lengths up to 312 mm) | 7 slots: <ul style="list-style-type: none"> 1 x PCI Express x16 (16 lanes) 1 x PCI Express x8 (2 lanes) 1 x PCI x1 (1 lane) 4 x PCI | 7 slots: <ul style="list-style-type: none"> 1 x PCI Express x16 (16 lanes) 1 x PCI Express x16 (4 lanes) ¹⁾ 1 x PCI Express x8 (1 lane) 1 x PCI Express x4 (4 lanes) ¹⁾ 1 x PCI Express x4 (1 lane) 2 x PCI or 7 slots: <ul style="list-style-type: none"> 1 x PCI Express x16 (16 lanes) 1 x PCI Express x16 (1 lane) 1 x PCI Express x8 (1 lane) 2 x PCI Express x4 (1 lane) 2 x PCI | 2 slots: <ul style="list-style-type: none"> 1x PCI-Express (x16) (16 lanes) 1x PCI-Express (x16) (4 lanes) or 4 slots: <ul style="list-style-type: none"> 2x PCI 2x PCI-Express (x16) (8 lanes) or 4 slots: <ul style="list-style-type: none"> 2x PCI-Express (x16) (8 lanes) 1x PCI-Express (x16) (4 lanes) 1x PCI-Express (x16) (1 lane) | 9 slots: <ul style="list-style-type: none"> 7x PCI 2x PCI-Express (x16) (8 lanes) or 11 slots: <ul style="list-style-type: none"> 3x PCI 1x PCI-Express (x16) (8 lanes) 5x PCI-Express (x16) (4 lanes) 2x PCI-Express (x4) (4 lanes) or 11 slots: <ul style="list-style-type: none"> 3x PCI 1x PCI-Express (x16) (16 lanes) 3x PCI-Express (x16) (4 lanes) 2x PCI-Express (x16) (1 lane) 2x PCI-Express (x4) (4 lanes) |
| Onboard graphics | <ul style="list-style-type: none"> 1 x DVI-D 1 x VGA | <ul style="list-style-type: none"> 1 x or 2 x ¹⁾ DisplayPort (VGA/DVI-D via DP adapter cable, optional) 1 x DVI-D | <ul style="list-style-type: none"> 2 x DisplayPort (VGA/DVI-D via DP adapter cable, optional) 1 x DVI-D | <ul style="list-style-type: none"> 2 x DisplayPort (VGA/DVI-D via DP adapter cable, optional) 1 x DVI-D |
| Graphics card (optional) | - | Graphics card NVIDIA NVS 315 PCIe x16, dual head (2x DVI-D/VGA via adapter) | Graphics card NVIDIA Quadro P400 PCIe x16, triple head (3x mini DisplayPort, DisplayPort/DVI-D/VGA via adapter) | Graphics card NVIDIA Quadro P400 PCIe x16, triple head (3x mini DisplayPort, DisplayPort/DVI-D/VGA via adapter) |
| Operating system | | | | |
| None | • | • | • | • |
| Preinstalled and activated, supplied on restore medium | <ul style="list-style-type: none"> Windows 7 Ultimate, multi-language (64-bit) | <ul style="list-style-type: none"> Windows 7 Ultimate, multi-language (32-bit/64-bit) Windows 10 Enterprise 2016, LTSB, multi-language (64-bit) Windows 10 Enterprise 2015, LTSB, multi-language (64-bit) Windows Server 2008 R2 incl. 5 clients, multi-language (64-bit) Windows Server 2012 R2 incl. 5 clients, multi-language (64-bit) Windows Server 2016 incl. 5 clients, multi-language (64-bit) | <ul style="list-style-type: none"> Windows 10 Enterprise 2016, LTSB, multi-language, (64-bit) Windows Server 2016 Standard Edition incl. 5 clients, multi-language (64-bit) | <ul style="list-style-type: none"> Windows 10 Enterprise 2016, LTSB, multi-language, (64-bit) Windows Server 2016 Standard Edition incl. 5 clients, multi-language (64-bit) |
| Project-specific on request | - | <ul style="list-style-type: none"> Linux ³⁾ Other | - | - |

PC-based Automation

Industrial PC

Rack PC

Technical specifications (continued)

| Rack PC | 6AG4012-1....-.... SIMATIC IPC347E | 6AG4104-4....-.... SIMATIC IPC547G | 6AG4112-3....-.... SIMATIC IPC647E | 6AG4114-3....-.... SIMATIC IPC847E |
|--|---|--|--|--|
| Interfaces | | | | |
| Ethernet | 2 x Realtek 10/100/1 000 Mbps (RJ45) | 2 x Intel 10/100/1 000 Mbps (RJ45, teaming-capable) | 3 x Intel 10/100/1 000 Mbps (RJ45, teaming-capable) | 3 x Intel 10/100/1 000 Mbps (RJ45, teaming-capable) |
| USB 3.0 / 3.1 Gen.1 (high current) | 2 x type A on the rear | 6 x ¹⁾ or 4 x type A, 2 of which at front | 2 x type A on the front | 2 x type A on the front |
| USB 3.1 Gen. 2 (high current) | | | 4x type A, 2x type C on the rear; 1x type A internal, e.g. for software dongle with optional interlocking; | 4x type A, 2x type C on the rear; 1x type A internal, e.g. for software dongle with optional interlocking; |
| USB 2.0 (high current) | 5 x type A, of which 2 x on the front 1 x type A internal, 2 x type A on the rear | 4 x type A on the rear, 1 x internal ¹⁾ e.g. for software dongle with optional lock | - | - |
| VGA | • | • optionally via DP adapter cable | • optionally via DP adapter cable | • optionally via DP adapter cable |
| DVI | • | • | • | • |
| DisplayPort | - | • | • | • |
| COM port (serial) | - | COM1, COM2 (optional) | COM1, COM2 (optional) | COM1, COM2 (optional) |
| LPT port (parallel) | - | LPT1 (optional) | - | - |
| PS/2 | • | • | - | - |
| Audio | • | • | • | • |
| Drives | | | | |
| SATA hard disks | | | | |
| • Internal installation | • | • | • | • |
| • Installation at the front in the removable drive bay | - | • | • | • |
| • Internal installation in drive cage (shock and vibration-damped) | - | • | • | • |
| RAID1/5 configuration with onboard RAID with SATA hard disks | - | • ¹⁾ / • ¹⁾ | • / - | • / • |
| RAID configuration with additional hot spare hard disk | - | • ¹⁾ | - | • |
| SSD (solid-state drive) SATA | • | • | • | • |
| RAID1 configuration with solid-state drive, SATA | - | • ¹⁾ | • | • |
| SSD (solid-state drive), M.2 NVMe | - | - | • | • |
| Optical drives | | | | |
| DVD±R/RW | - | • (Slim) | - | - |
| Power supply | | | | |
| Standard AC | • | • (with fan monitoring) | • (with fan monitoring) | • (with fan monitoring) |
| Redundant AC (optional) | - | • | • (with module monitoring) | • (with module monitoring) |
| Ambient conditions ⁴⁾ | | | | |
| Vibration/ shock load during operation | - / - | 0.2 g/1 g | 0.5 g/5 g | 0.5 g/5 g |
| Ambient temperature during operation | With maximum configuration: 5 ... 40 °C | With maximum configuration: 0 ... 40 °C | With maximum configuration: 0 ... +50 °C | With maximum configuration: 0 ... +50 °C |

• Available

- Not available

¹⁾ Only with mainboard with C236 chipset

²⁾ Limitation regarding ambient temperature.

³⁾ Suitable for specific Linux versions in accordance with the specifications in the Siemens manufacturer's declaration "Suitable for Linux" (Linux is a trademark owned by Linus Torvald); see also: <http://support.automation.siemens.com/WWW/view/en/10805661/134200>

⁴⁾ Restrictions when using DVD±R/RW, SAS HDDs, SATA Enterprise HDDs and hard disks in removable drive bay

Additional information is available on the Internet at:

<http://www.siemens.com/simatic-pc>

Overview



SIMATIC IPC347E

The SIMATIC IPC347E is an industrial PC in 19" rack design (4U).

It offers:

- Optimized price
- High performance
- Intel Core i technology of the 4th generation

Technical specifications

| Article number | 6AG4012-1AA10-0XX0 | 6AG4012-1AA21-0XX0 | 6AG4012-1AA21-0BX0 | 6AG4012-1CA21-0XX0 | 6AG4012-1CA21-0BX0 | 6AG4012-1CB31-0BX0 | 6AG4012-1CE31-0BX0 |
|-----------------------------------|--|--|--|--|--|--|--|
| | SIMATIC IPC347E (Rack PC, 19", 4U) | SIMATIC IPC347E (Rack PC, 19", 4U) | SIMATIC IPC347E (Rack PC, 19", 4U) | SIMATIC IPC347E (Rack PC, 19", 4U) | SIMATIC IPC347E (Rack PC, 19", 4U) | SIMATIC IPC347E (Rack PC, 19", 4U) | SIMATIC IPC347E (Rack PC, 19", 4U) |
| Installation type/mounting | | | | | | | |
| Mounting | For horizontal rack mounting | For horizontal rack mounting | For horizontal rack mounting | For horizontal rack mounting | For horizontal rack mounting | For horizontal rack mounting | For horizontal rack mounting |
| Design | Rack PC, 19", 4U | Rack PC, 19", 4U | Rack PC, 19", 4U | Rack PC, 19", 4U | Rack PC, 19", 4U | Rack PC, 19", 4U | Rack PC, 19", 4U |
| Rack mounting | Yes | Yes | Yes | Yes | Yes | Yes | Yes |
| Supply voltage | | | | | | | |
| Type of supply voltage | 100 - 240 V AC | 100 - 240 V AC | 100 - 240 V AC | 100 - 240 V AC | 100 - 240 V AC | 100 - 240 V AC | 100 - 240 V AC |
| Line frequency | | | | | | | |
| • Rated value 50 Hz | Yes | Yes | Yes | Yes | Yes | Yes | Yes |
| • Rated value 60 Hz | Yes | Yes | Yes | Yes | Yes | Yes | Yes |
| Processor | | | | | | | |
| Processor type | Pentium Dual Core G3420 (2C/2T, 3.2 GHz, 3 MB Cache) | | | Core i5-4570S (4C/4T, 2.9 (3.6) GHz, 6 MB Cache) | | | |
| Drives | | | | | | | |
| Hard disk | 500 GB HDD | 500 GB HDD | 500 GB HDD | 500 GB HDD | 500 GB HDD | 1 TB HDD | |
| SSD | | | | | | | Yes; 256 GB |
| Memory | | | | | | | |
| Type of memory | DDR3-SDRAM | DDR3-SDRAM | DDR3-SDRAM | DDR3-SDRAM | DDR3-SDRAM | DDR3-SDRAM | DDR3-SDRAM |
| Main memory | 2 GB (pre-installed), support up to 16 GB | 4 GB (pre-installed), support up to 16 GB | 4 GB (pre-installed), support up to 16 GB | 4 GB (pre-installed), support up to 16 GB | 4 GB (pre-installed), support up to 16 GB | 8 GB (Pre-installed), support up to 16 GB | 8 GB (Pre-installed), support up to 16 GB |
| Hardware configuration | | | | | | | |
| Slots | | | | | | | |
| • free slots | 4x PCI, 1x PCIe (x1), 1x PCIe (x8) (2 Lanes), 1x PCIe (x16) (16 Lanes) | 4x PCI, 1x PCIe (x1), 1x PCIe (x8) (2 Lanes), 1x PCIe (x16) (16 Lanes) | 4x PCI, 1x PCIe (x1), 1x PCIe (x8) (2 Lanes), 1x PCIe (x16) (16 Lanes) | 4x PCI, 1x PCIe (x1), 1x PCIe (x8) (2 Lanes), 1x PCIe (x16) (16 Lanes) | 4x PCI, 1x PCIe (x1), 1x PCIe (x8) (2 Lanes), 1x PCIe (x16) (16 Lanes) | 4x PCI, 1x PCIe (x1), 1x PCIe (x8) (2 Lanes), 1x PCIe (x16) (16 Lanes) | 4x PCI, 1x PCIe (x1), 1x PCIe (x8) (2 Lanes), 1x PCIe (x16) (16 Lanes) |

PC-based Automation

Industrial PC

Rack PC

SIMATIC IPC347E

Technical specifications (continued)

| Article number | 6AG4012-1AA10-0XX0 SIMATIC IPC347E (Rack PC, 19", 4U) | 6AG4012-1AA21-0XX0 SIMATIC IPC347E (Rack PC, 19", 4U) | 6AG4012-1AA21-0BX0 SIMATIC IPC347E (Rack PC, 19", 4U) | 6AG4012-1CA21-0XX0 SIMATIC IPC347E (Rack PC, 19", 4U) | 6AG4012-1CA21-0BX0 SIMATIC IPC347E (Rack PC, 19", 4U) | 6AG4012-1CB31-0BX0 SIMATIC IPC347E (Rack PC, 19", 4U) | 6AG4012-1CE31-0BX0 SIMATIC IPC347E (Rack PC, 19", 4U) |
|--|--|---|---|---|---|---|---|
| Interfaces | | | | | | | |
| Interfaces/bus type | 2x Gbit Ethernet (RJ45), 1x DVI-D, 1x VGA, 4x USB 2.0 on rear, 2x USB 2.0 on front, 2x COM, 2x PS/2, Audio (Line in, Line out, Micro) | | | 2x Gbit Ethernet (RJ45) | 2x Gbit Ethernet (RJ45), 1x DVI-D, 1x VGA, 4x USB 2.0 on rear, 2x USB 2.0 on front, 2x COM, 2x PS/2, Audio (Line in, Line out, Micro) | | |
| Number of industrial Ethernet interfaces | 2 | 2 | 2 | 2 | 2 | | |
| USB port | 2x USB 3.0 rear, 2x USB 2.0 rear, 2x USB 2.0 front, 1x USB 2.0 internal | 2x USB 3.0 rear, 2x USB 2.0 rear, 2x USB 2.0 front, 1x USB 2.0 internal | 2x USB 3.0 rear, 2x USB 2.0 rear, 2x USB 2.0 front, 1x USB 2.0 internal | 2x USB 3.0 rear, 2x USB 2.0 rear, 2x USB 2.0 front, 1x USB 2.0 internal | 2x USB 3.0 rear, 2x USB 2.0 rear, 2x USB 2.0 front, 1x USB 2.0 internal | 2x USB 3.0 rear, 2x USB 2.0 rear, 2x USB 2.0 front, 1x USB 2.0 internal | 2x USB 3.0 rear, 2x USB 2.0 rear, 2x USB 2.0 front, 1x USB 2.0 internal |
| Connection for keyboard/mouse | 2x PS/2 | 2x PS/2 | 2x PS/2 | 2x PS/2 | | 2x PS/2 | 2x PS/2 |
| serial interface | 2x COM ports (RS 232, RS 422, RS 485) | 2x COM ports (RS 232, RS 422, RS 485) | 2x COM ports (RS 232, RS 422, RS 485) | 2x COM ports (RS 232, RS 422, RS 485) | 2x COM ports (RS 232, RS 422, RS 485) | 2x COM ports (RS 232, RS 422, RS 485) | 2x COM ports (RS 232, RS 422, RS 485) |
| Multimedia | | | | | | | |
| • Audio In/Out | Yes | Yes | Yes | Yes | Yes | Yes | Yes |
| • Microphone In | Yes | Yes | Yes | Yes | Yes | Yes | Yes |
| Video interfaces | | | | | | | |
| • Graphics interface | 1x VGA; 1x DVI-D | 1x VGA; 1x DVI-D | 1x VGA; 1x DVI-D | | 1x VGA; 1x DVI-D | 1x VGA; 1x DVI-D | 1x VGA; 1x DVI-D |
| Industrial Ethernet | | | | | | | |
| • Industrial Ethernet interface | 2x Ethernet (RJ45) | 2x Ethernet (RJ45) | 2x Ethernet (RJ45) | 2x Ethernet (RJ45) | 2x Ethernet (RJ45) | 2x Ethernet (RJ45) | 2x Ethernet (RJ45) |
| - 100 Mbps | Yes | Yes | Yes | Yes | Yes | Yes | Yes |
| - 1000 Mbps | Yes | Yes | Yes | Yes | Yes | Yes | Yes |
| Integrated Functions | | | | | | | |
| Monitoring functions | | | | | | | |
| • Status LEDs | POWER, HDD | POWER, HDD | POWER, HDD | POWER, HDD | POWER, HDD | POWER, HDD | POWER, HDD |
| EMC | | | | | | | |
| Interference immunity against discharge of static electricity | | | | | | | |
| • Interference immunity against discharge of static electricity | ±4 kV contact discharge acc. to IEC 61000-4-2; ±8 kV air discharge acc. to IEC 61000-4-2 | | | | | | |
| Interference immunity against high-frequency electromagnetic fields | | | | | | | |
| • Interference immunity against high frequency radiation | 10 V/m for 80 - 1 000 MHz, 80% AM acc. to IEC 61000-4-3; 3 V/m for 1.4 - 2 GHz, 80% AM acc. to IEC 61000-4-3; 1 V/m for 2 - 2.7 GHz, 80% AM acc. to IEC 61000-4-3; 10 V for 150 kHz - 80 MHz, 80% AM acc. to IEC 61000-4-6 | | | | | | |
| Interference immunity to cable-borne interference | | | | | | | |
| • Interference immunity on supply cables | ±2 kV acc. to IEC 61000-4-4, burst; ±1 kV acc. to IEC 61000-4-5, surge symmetric; ±2 kV acc. to IEC 61000-4-5, surge asymmetric | | | | | | |
| • Interference immunity on signal cables > 30 m | ±2 kV acc. to IEC 61000-4-4, burst; ±2 kV acc. to IEC 61000-4-5, surge | | | | | | |
| • Interference immunity on signal cables < 30 m | ±1 kV acc. to IEC 61000-4-4, Burst | | | | | | |

Technical specifications (continued)

| Article number | 6AG4012-1AA10-0XX0 SIMATIC IPC347E (Rack PC, 19", 4U) | 6AG4012-1AA21-0XX0 SIMATIC IPC347E (Rack PC, 19", 4U) | 6AG4012-1AA21-0BX0 SIMATIC IPC347E (Rack PC, 19", 4U) | 6AG4012-1CA21-0XX0 SIMATIC IPC347E (Rack PC, 19", 4U) | 6AG4012-1CA21-0BX0 SIMATIC IPC347E (Rack PC, 19", 4U) | 6AG4012-1CB31-0BX0 SIMATIC IPC347E (Rack PC, 19", 4U) | 6AG4012-1CE31-0BX0 SIMATIC IPC347E (Rack PC, 19", 4U) |
|---|---|---|---|---|---|---|---|
| Interference immunity against voltage surge | | | | | | | |
| • asymmetric interference | ±2 kV acc. to IEC 61000-4-5, surge asymmetric | | | | | | |
| • symmetric interference | ±1 kV acc. to IEC 61000-4-5, surge symmetric | | | | | | |
| Interference immunity to magnetic fields | | | | | | | |
| • Interference immunity to magnetic fields at 50 Hz | 30 A/m; to IEC 61000-4-8 | 30 A/m; to IEC 61000-4-8 | 30 A/m; to IEC 61000-4-8 | 30 A/m; to IEC 61000-4-8 | 30 A/m; to IEC 61000-4-8 | 30 A/m; to IEC 61000-4-8 | 30 A/m; to IEC 61000-4-8 |
| Emission of conducted and non-conducted interference | | | | | | | |
| • Interference emission via line/AC current cables | IEC 61000-6-4, CISPR 22, FCC Class A | | | | | | |
| Compliance with line harmonic distortion limits | | | | | | | |
| • Compliance with line harmonic distortion acc. to IEC 61000-3-2, IEC 61000-3-3 | Yes; EN 61000-3-2 Class D; EN 61000-3-3 | | | | | | |
| Degree and class of protection | | | | | | | |
| IP (at the front) | IP20 | IP20 | IP20 | IP20 | IP20 | IP20 | IP20 |
| IP (rear) | IP20 | IP20 | IP20 | IP20 | IP20 | IP20 | IP20 |
| Standards, approvals, certificates | | | | | | | |
| CE mark | Yes | Yes | Yes | Yes | Yes | Yes | Yes |
| UL approval | Yes | Yes | Yes | Yes | Yes | Yes | Yes |
| cULus | Yes | Yes | Yes | Yes | Yes | Yes | Yes |
| KC approval | Yes | Yes | Yes | Yes | Yes | Yes | Yes |
| FCC | Yes | Yes | Yes | Yes | Yes | Yes | Yes |
| EMC | CE, IEC 61000-6-4:2011, IEC 61000-6-2:2005 | CE, EN 61000-6-4:2007 +A1:2011, EN 61000-6-2:2005 | | | | | |
| Ambient conditions | | | | | | | |
| Ambient temperature during operation | | | | | | | |
| • Ambient temperature during operation | +5 °C to +40 °C | +5 °C to +40 °C | +5 °C to +40 °C | +5 °C to +40 °C | +5 °C to +40 °C | +5 °C to +40 °C | +5 °C to +40 °C |
| Relative humidity | | | | | | | |
| • Relative humidity | Tested according to IEC 60068-2-78, IEC 60068-2-30: Operation: 5% to 80% at 25 °C (no condensation), Storage: 5% to 95% at 25 °C (no condensation) | | | | | | |
| Operating systems | | | | | | | |
| pre-installed operating system without operating system | Yes | Yes | Yes | Yes | Yes | Yes | Yes |
| pre-installed operating system | | | | | | | |
| • Windows 7 | | | Yes; Ultimate 64 bit | | Yes; Ultimate 64 bit | Yes; Ultimate 64 bit, SP1 | Yes; Ultimate 64 bit, SP1 |
| Mechanics/material | | | | | | | |
| Enclosure material (front) | | | | | | | |
| • Aluminum | Yes | Yes | Yes | Yes | Yes | | |
| Dimensions | | | | | | | |
| Width | 430 mm | 430 mm | 430 mm | 430 mm | 430 mm | 430 mm | 430 mm |
| Height | 177 mm | 177 mm | 177 mm | 177 mm | 177 mm | 177 mm | 177 mm |
| Depth | 463 mm | 463 mm | 463 mm | 463 mm | 463 mm | 463 mm | 463 mm |

PC-based Automation

Industrial PC

Rack PC

SIMATIC IPC347E

Ordering data

Configurations

SIMATIC IPC347E

• Configuration 1

Intel Pentium Dual Core G3420 (2C/2T, 3.2 GHz, 3 MB cache); 500 GB HDD SATA, internal; 2 GB DDR3 SDRAM (1 x 2 GB); without operating system; 100/240 V AC industrial power supply. Interfaces: 2 x Gbit Ethernet (RJ45), 4 x USB at the rear, 2 x USB at the front, 1 x USB internal, 1 x DVI-D, 1 x VGA, 2 x serial, 2 x PS/2, audio

• Configuration 2

Intel Pentium Dual Core G3420 (2C/2T, 3.2 GHz, 3 MB cache); 500 GB HDD SATA, internal; 4 GB DDR3 SDRAM (1 x 4 GB); DVD±RW; without operating system; 100/240 V AC industrial power supply. Interfaces: 2 x Gbit Ethernet (RJ45), 4 x USB at the rear, 2 x USB at the front, 1 x USB internal, 1 x DVI-D, 1 x VGA, 2 x serial, 2 x PS/2, audio

• Configuration 3

Intel Core i5-4570S (4C/4T, to 3.6 GHz, 6 MB cache); 500 GB HDD SATA, internal; 4 GB DDR3 SDRAM (1 x 4 GB); DVD±RW; without operating system; 100/240 V AC industrial power supply. Interfaces: 2 x Gbit Ethernet (RJ45), 4 x USB at the rear, 2 x USB at the front, 1 x USB internal, 1 x DVI-D, 1 x VGA, 2 x serial, 2 x PS/2, audio

• Configuration 4

Intel Core i5-4570S (4C/4T, to 3.6 GHz, 6 MB cache); 500 GB HDD SATA, internal; 4 GB DDR3 SDRAM (1 x 4 GB); DVD±RW; Windows 7 Ultimate, 64-bit, SP1; 100/240 V AC industrial power supply. Interfaces: 2 x Gbit Ethernet (RJ45), 4 x USB at the rear, 2 x USB at the front, 1 x USB internal, 1 x DVI-D, 1 x VGA, 2 x serial, 2 x PS/2, audio

Article No.

6AG4012-1AA10-0XX0

6AG4012-1AA21-0XX0

6AG4012-1CA21-0XX0

6AG4012-1CA21-0BX0

Article No.

6AG4012-1AA21-0BX0

6AG4012-1CB31-0BX0

6AG4012-1CE31-0BX0

• Configuration 5

Intel Pentium Dual Core G3420 (2C/2T, 3.2 GHz, 3 MB cache); 500 GB HDD SATA, internal; 4 GB DDR3 SDRAM (1 x 4 GB); DVD±RW; Windows 7 Ultimate, 64-bit, SP1; 100/240 V AC industrial power supply. Interfaces: 2 x Gbit Ethernet (RJ45), 4 x USB at the rear, 2 x USB at the front, 1 x USB internal, 1 x DVI-D, 1 x VGA, 2 x serial, 2 x PS/2, audio

• Configuration 6

Intel Core i5-4570S (4C/4T, to 3.6 GHz, 6 MB cache); 1 TB HDD SATA, internal; 8 GB DDR3 SDRAM (1 x 8 GB); DVD±RW; Windows 7 Ultimate, 64-bit, SP1; 100/240 V AC industrial power supply. Interfaces: 2 x Gbit Ethernet (RJ45), 4 x USB at the rear, 2 x USB at the front, 1 x USB internal, 1 x DVI-D, 1 x VGA, 2 x serial, 2 x PS/2, audio

• Configuration 7

Intel Core i5-4570S (4C/4T, up to 3.6 GHz, 6 MB cache); 256 GB SSD SATA, internal; 8 GB DDR3 SDRAM (1 x 8 GB); DVD±RW; Windows 7 Ultimate, 64-bit, SP1; 100/240 V AC industrial power supply. Interfaces: 2 x Gbit Ethernet (RJ45), 4 x USB at the rear, 2 x USB at the front, 1 x USB internal, 1 x DVI-D, 1 x VGA, 2 x serial, 2 x PS/2, audio

Note:

Software packages with SIMATIC WinCC flexible, SIMATIC WinCC RT Advanced or Professional and SIMATIC WinCC can be ordered together with the SIMATIC IPC at favorable prices.

More information under "Embedded Bundles / Packages for industrial PCs".

Additional information is available on the Internet at:

<http://www.siemens.com/simatic-pc>

Overview



SIMATIC IPC547G

The SIMATIC IPC547G is a rugged industrial PC in 19" rack design (4U).

It offers:

- Maximum performance
- Attractive price
- Intel Core i/Xeon technology, 6th generation

Technical specifications

| | |
|--|--|
| Article number | 6AG4104-4....-.... SIMATIC IPC547G |
| Installation type/mounting | |
| Mounting | For horizontal and vertical installation; prepared for telescopic rails; 19" mounting bracket can be removed externally; tower kit (optional) |
| Design | Rack PC, 19", 4U |
| Supply voltage | |
| Type of supply voltage | 100/240 V AC (autorange) 50 / 60 Hz; optional redundant 100 - 240 V AC |
| Line frequency | |
| • Rated value 50 Hz | Yes |
| • Rated value 60 Hz | Yes |
| Mains buffering | |
| • Mains/voltage failure stored energy time | 20 ms |
| Processor | |
| Processor type | Xeon E3-1275 v5 (4C/8T, 3.6 (4.0) GHz, 8 MB Cache); Core i7-6700 (4C/8T, 3.4 (4.0) GHz, 8 MB Cache); Core i5-6500 (4C/4T, 3.2 (3.6) GHz, 6 MB Cache); Pentium G4400 (2C/2T, 3.3 GHz, 3 MB Cache) |
| Chipset | Intel C236 / Intel H110 |
| Graphic | |
| Graphics controller | Onboard Intel HD graphics P530 / 530 / 510 integrated in processor; graphics card PCIe (x16) (dual head: 2x VGA or 2x DVI-D) (optional) |
| Drives | |
| Optical drives | DVD±R/RW (SlimLine) |
| Hard disk | Internal installation: 1 TB HDD, 2x 1 TB HDD, RAID1 (2x 1 TB HDD), RAID1 (2x 1 TB HDD (Enterprise)); for front mounting in low-profile removable drive bay trays (hot-swap in RAID configuration): 1 TB HDD, 2x 1 TB HDD, RAID1 (2x 1 TB HDD), RAID1 (2x 1 TB HDD (Enterprise)), RAID1 (2x 2 TB HDD (Enterprise)), RAID1 (2x 2 TB HDD (Enterprise)) + 1x 2 TB HDD (Enterprise) as hot spare, RAID1 (2x 2 TB HDD (Enterprise)) + 1x 480 GB SSD, RAID5 (3x 2 TB HDD (Enterprise)), RAID5 (3x 2 TB HDD (Enterprise)) + 1x 2 TB HDD (Enterprise) as hot spare |
| SSD | Yes; 1x 240 GB, 1x 480 GB SSD, 2x 480 GB SSD, RAID1 (2x 480 GB SSD) |
| Slot for drives | Mounted internally in vibration/ shock-absorbing hard disk support, or mounted at the front in the low-profile removable drive bay (hot-swap in RAID configurations) |

PC-based Automation

Industrial PC

Rack PC

SIMATIC IPC547G**Technical specifications (continued)**

| | |
|--|---|
| Article number | 6AG4104-4....-.... SIMATIC IPC547G |
| Memory | |
| Main memory | 4 GB to 64 GB DDR4 2133 SDRAM |
| Hardware configuration | |
| Slots | |
| • free slots | 7 spare slots for expansions (all long); mainboard with H110 chipset: 1x PCIe (x16) Gen 3, 1x PCIe (x16) (1 lane) Gen 2, 1x PCIe (x8) (1 lane) Gen 2, 1x PCIe (x4) (1 lane) Gen 2, 1x PCIe (x4) (1 lane) Gen 2, 2x PCI; mainboard with C236 chipset: 1x PCIe (x16) Gen 3, 1x PCIe (x16) (4 lanes) Gen 3, 1x PCIe (x8) (1 lane) Gen 3, 1x PCIe (x4) (4 lane) Gen 3, 1x PCIe (x4) (1 lane) Gen 3, 2x PCI |
| Interfaces | |
| Interfaces/bus type | Interfaces mainboard (H110 chipset): 2x Intel Gigabit Ethernet (RJ45, teaming-capable), 4x USB 3.0: 2x on rear, 2x on front, 4x USB 2.0: 4x on rear, 1x DisplayPort V1.2, 1x DVI-D, 2x PS/2, audio: Line in, line out, micro; interfaces mainboard (C236 chip set): 2x Intel Gigabit Ethernet (RJ45, teaming-capable), 6x USB 3.0: 4x on rear, 2x on front, 5x USB 2.0: 4x on rear, 1x internal e.g. for software dongle with optional interlock, 2x DisplayPort V1.2, 1x DVI-D, 1x COM1, 2x PS/2, audio: line in, line out, micro |
| USB port | Mainboard (H110 chipset): 4x USB 3.0: 2x on rear, 2x on front, 4x USB 2.0: 4x on rear; mainboard (C236 chipset): 6x USB 3.0: 4x on rear, 2x on front, 5x USB 2.0: 4x on rear, 1x internal e.g. for software dongle with optional interlock |
| Connection for keyboard/mouse serial interface | 2x PS/2 COM1: 1x RS 232, COM2 (optional): 1x RS 232 |
| parallel interface | optional LPT1 |
| Multimedia | |
| • Audio In/Out | Yes |
| • Microphone In | Yes |
| Video interfaces | |
| • Graphics interface | 2x DisplayPort and 1x DVI-D onboard; 1x VGA via DP-VGA adapter cable (optional); graphics card PCIe (x16), Dual Head (2x VGA or 2x DVI-D), 1 GB graphics memory (optional) |
| Industrial Ethernet | |
| • Industrial Ethernet interface | 2x Ethernet (RJ45) |
| - 100 Mbps | Yes |
| - 1000 Mbps | Yes |

| | |
|--|---|
| Article number | 6AG4104-4....-.... SIMATIC IPC547G |
| Integrated Functions | |
| Monitoring functions | |
| • Temperature monitoring | Yes |
| • Watchdog | Yes |
| • Status LEDs | POWER, HDD, TEMP, FAN, HDD0 ALARM, HDD1 ALARM, HDD2 ALARM, HDD3 ALARM |
| • Fan | Yes |
| • Monitoring function via network | Optional |
| EMC | |
| Interference immunity against discharge of static electricity | |
| • Interference immunity against discharge of static electricity | ±4 kV contact discharge acc. to IEC 61000-4-2; ±8 kV air discharge acc. to IEC 61000-4-2 |
| Interference immunity against high-frequency electromagnetic fields | |
| • Interference immunity against high frequency radiation | 10 V/m for 80 - 1 000 MHz, 80% AM acc. to IEC 61000-4-3; 3 V/m for 1.4 - 2 GHz, 80% AM acc. to IEC 61000-4-3; 1 V/m for 2 - 2.7 GHz, 80% AM acc. to IEC 61000-4-3; 10 V for 150 kHz - 80 MHz, 80% AM acc. to IEC 61000-4-6 |
| Interference immunity to cable-borne interference | |
| • Interference immunity on supply cables | ±2 kV acc. to IEC 61000-4-4, burst; ±1 kV acc. to IEC 61000-4-5, surge symmetric; ±2 kV acc. to IEC 61000-4-5, surge asymmetric |
| • Interference immunity on signal cables > 30 m | ±2 kV acc. to IEC 61000-4-4, burst; ±2 kV acc. to IEC 61000-4-5, surge |
| • Interference immunity on signal cables < 30 m | ±1 kV acc. to IEC 61000-4-4, Burst |
| Interference immunity against voltage surge | |
| • asymmetric interference | ±2 kV acc. to IEC 61000-4-5, surge asymmetric |
| • symmetric interference | ±1 kV acc. to IEC 61000-4-5, surge symmetric |
| Interference immunity to magnetic fields | |
| • Interference immunity to magnetic fields at 50 Hz | 30 A/m; to IEC 61000-4-8 |
| Emission of conducted and non-conducted interference | |
| • Interference emission via line/ AC current cables | EN 61000-6-3, FCC Class A, EN 61000-6-4, CISPR 22, EN 55022 Class B, EN 61000-3-2 Class D, EN 61000-3-3 |
| Degree and class of protection | |
| IP (at the front) | IP30 |
| IP (rear) | IP20 |

Technical specifications (continued)

| | |
|---|--|
| Article number | 6AG4104-4....-.... SIMATIC IPC547G |
| Standards, approvals, certificates | |
| Approval | CE, cULus 60950, KCC |
| CE mark | Yes; For use in industrial areas as well as domestic, business and commercial environments (emitted interference: EN 61000-6-3:2007 +A1:2011, noise immunity: EN 61000-6-2:2005) |
| CSA approval | Yes; Included in cULus |
| UL approval | Yes |
| cULus | Yes; UL 60950-1, file number E115352 |
| RCM (formerly C-TICK) | Yes |
| KC approval | Yes |
| EAC (formerly Gost-R) | Yes |
| EMC | CE, EN 61000-6-3:2007 +A1:2011, EN 61000-6-2:2005 |
| Dust protection | With front door closed: G2 EN 779, 99% of particles > 0.5 mm are filtered |
| Ambient conditions | |
| Ambient temperature during operation | |
| • Ambient temperature during operation | 0 °C to +40 °C in full configuration (no burner mode), at +5 °C to +35 °C without limitation |
| Relative humidity | |
| • Relative humidity | Tested according to IEC 60068-2-78, IEC 60068-2-30: Operation: 5 % to 85 % at 30 °C (no condensation), storage / transport: 5 % to 95 % at 25 / 55 °C (no condensation) |
| Vibrations | |
| • Vibration resistance during operation acc. to IEC 60068-2-6 | Tested according to IEC 60068-2-6, 10 cycles; 20 to 58 Hz: 0.015 mm; 58 to 200 Hz: 2 m/s ² (0.2 g) |
| Shock testing | |
| • Shock load during operation | Tested according to IEC 60068-2-27; half-sine: 9.8 m/s ² (1 g), 20 ms, 100 shocks per axis |

| | |
|-------------------------------------|---|
| Article number | 6AG4104-4....-.... SIMATIC IPC547G |
| Operating systems | |
| Operating system | Windows 7 Ultimate, multi-language (32-bit/64-bit), Windows 10 Enterprise 2015 LTSC, multi-language (64-bit), Windows 10 Enterprise 2016 LTSC, multi-language (64-bit), Windows Server 2008 R2 Standard Edition incl. 5 clients, multi-language (64-bit); Windows Server 2012 R2 Standard Edition incl. 5 clients, multi-language (64-bit); Windows Server 2016 Standard Edition incl. 5 clients, multi-language (64-bit) |
| pre-installed operating system | Yes |
| Additional info on operating system | Multi-Language User Interface (MUI): 5 languages (English, German, French, Spanish, Italian) |
| without operating system | Yes |
| Software | |
| SIMATIC Software | Optionally in package with SIMATIC WinCC or WinCC flexible |
| Dimensions | |
| Width | 430 mm |
| Height | 177 mm; 4U |
| Depth | 446 mm; Device with short enclosure: 356 mm |

PC-based Automation

Industrial PC

Rack PC

SIMATIC IPC547G

Ordering data

Article No.

SIMATIC IPC547G

Rack PC, 19", 4 U
 Interfaces: 2 x USB 3.0 at the front,
 2 x Gbit Ethernet, 2 x PS/2, audio;
 slots: 5 x PCI Express, 2 x PCI;
 temperature and fan monitoring;
 watchdog; card retainer

Processors and mainboards

- Pentium G4400
 (2C/2T, 3.3 GHz, 3 MB cache);
 mainboard (chipset H110,
 1 x DVI-D, 1 x DisplayPort V1.2,
 2 x USB 3.0 & 4 x USB 2.0
 at the rear)
- Core i5-6500
 (4C/4T, 3.2 (3.6) GHz,
 6 MB cache); mainboard
 (chipset H110, 1 x DVI-D,
 1 x DisplayPort V1.2,
 2 x USB 3.0 & 4 x USB 2.0
 at the rear)
- Core i7-6700
 (4C/8T, 3.4 (4.0) GHz,
 8 MB cache); mainboard
 (chipset H110, 1 x DVI-D,
 1 x DisplayPort V1.2,
 2 x USB 3.0 & 4 x USB 2.0
 at the rear)
- Pentium G4400
 (2C/2T, 3.3 GHz, 3 MB cache);
 mainboard (chipset C236,
 1 x DVI-D, 2 x DisplayPort V1.2,
 4 x USB 3.0 & 4 x USB 2.0 at the
 rear, 1 x USB 2.0 internal,
 1 x COM1; RAID onboard)
- Core i5-6500
 (4C/4T, 3.2 (3.6) GHz,
 6 MB cache, iAMT);
 mainboard (chipset C236,
 1 x DVI-D, 2 x DisplayPort V1.2,
 4 x USB 3.0 & 4 x USB 2.0 at the
 rear, 1 x USB 2.0 internal,
 1 x COM1; RAID onboard)
- Core i7-6700
 (4C/8T, 3.4 (4.0) GHz,
 8 MB cache, iAMT);
 mainboard (chipset C236,
 1 x DVI-D, 2 x DisplayPort V1.2,
 4 x USB 3.0 & 4 x USB 2.0 at the
 rear, 1 x USB 2.0 internal,
 1 x COM1; RAID onboard)
- Xeon E3-1275 v5
 (4C/8T, 3.6 (4.0) GHz,
 8 MB cache, iAMT);
 mainboard (chipset C236,
 1 x DVI-D, 2 x DisplayPort V1.2,
 4 x USB 3.0 & 4 x USB 2.0 at the
 rear, 1 x USB 2.0 internal,
 1 x COM1; RAID onboard)

6AG4104 - 4 ■ ■ ■ ■ - ■ ■ ■ ■

A

C

D

E

G

H

J

SIMATIC IPC547G

Drives (SATA)

- 1 x 1 TB HDD, internal
 (0.2 g vibration, 1 g shock)
- 2 x 1 TB HDD, internal
 (0.2 g vibration, 1 g shock)
- 1 x 240 GB SSD, internal
- 1 x 480 GB SSD, internal
- 2 x 480 GB SSD, internal
- RAID1, 1 TB (2 x 1 TB HDD),
 internal (0.2 g vibration,
 1 g shock)¹⁾
- RAID1, 1 TB (2 x 1 TB HDD
 [Enterprise]), internal
 (0.2 g vibration, 1 g shock)¹⁾
- 1 x 1 TB HDD in removable drive
 bay, on the front ²⁾
- 2 x 1 TB HDD in removable drive
 bay, on the front ²⁾
- 1 x 480 GB SSD in removable
 drive bay, on the front ²⁾
- 2 x 480 GB SSD in removable
 drive bay, on the front ²⁾
- RAID1, 480 GB (2 x 480 GB SSD)
 in removable drive bay,
 hot-swappable, front-mounted ¹⁾²⁾
- RAID1, 1 TB (2 x 1 TB HDD)
 in removable drive bay,
 hot-swappable, front-mounted ¹⁾²⁾
- RAID1, 1 TB (2 x 1 TB HDD
 [Enterprise]) in removable drive
 bay, hot-swappable,
 front-mounted ¹⁾²⁾
- RAID1, 2 TB (2 x 2 TB HDD
 [Enterprise]) in removable drive
 bay, hot-swappable,
 front-mounted ¹⁾²⁾
- RAID1, 2 TB (2 x 2 TB HDD
 [Enterprise]) in removable
 drive bay, hot-swappable +
 1 x 2 TB HDD [Enterprise] as
 hot spare in removable drive bay,
 front-mounted ¹⁾²⁾
- RAID1, 2 TB (2 x 2 TB HDD
 [Enterprise]) in removable
 drive bay, hot-swappable +
 1x 480 GB SSD in removable drive
 bay, front-mounted (operating
 system installed on SSD if
 configured) ¹⁾²⁾
- RAID5, 4 TB (3 x 2 TB HDD
 [Enterprise]) in removable
 drive bay, hot-swappable,
 front-mounted ¹⁾²⁾
- RAID5, 4 TB (3 x 2 TB HDD
 [Enterprise]) in removable
 drive bay, hot-swappable
 + 1 x 2 TB HDD [Enterprise]
 as hot spare in removable
 drive bay, front-mounted;
 (up to +35°C) ¹⁾²⁾

Article No.

6AG4104 - 4 ■ ■ ■ ■ - ■ ■ ■ ■

A

B

C

D

E

F

G

H

J

K

L

M

N

P

Q

R

S

T

U

| Ordering data | Article No. | Article No. | |
|---|---|--|---|
| SIMATIC IPC547G | 6AG4104 - 4 | SIMATIC IPC547G | |
| Memory configuration | | 6AG4104 - 4 | |
| <ul style="list-style-type: none"> • 4 GB DDR3 SDRAM (1 x 4 GB), single channel • 8 GB DDR3 SDRAM (2 x 4 GB), dual channel • 16 GB DDR3 SDRAM (2 x 8 GB), dual channel • 32 GB DDR3 SDRAM (2 x 16 GB), dual channel • 64 GB DDR3 SDRAM (4 x 16 GB), dual channel ¹⁾ | 0 1 2 3 4 | Operating systems (pre-installed and activated) <ul style="list-style-type: none"> • Windows 7 Ultimate, MUI (en, de, fr, it, es), 32-bit, SP1 • Windows 7 Ultimate, MUI (en, de, fr, it, es), 64-bit, SP1 • Windows 10 Enterprise 2015 LTSB, multi-language (en, de, fr, it, es), 64-bit • Windows 10 Enterprise 2016 LTSB, multi-language (en, de, fr, it, es), 64-bit (for Pentium / Core i5) • Windows 10 Enterprise 2016 LTSB, multi-language (en, de, fr, it, es), 64-bit (for Core i7 / Xeon) • Windows Server 2008 R2 Standard Edition, 64-bit SP1 incl. 5 clients, multi-language (en, de, fr, it, es) • Windows Server 2012 R2 Standard Edition incl. 5 clients, 64-bit, MUI (en, de, fr, it, es) • Windows Server 2016 Standard Edition incl. 5 clients, multi-language (64-bit) • Without operating system | A B C D E F G H X |
| Type of enclosure / power supplies and removable media | | Expansions (software) | |
| <ul style="list-style-type: none"> • Enclosure (short), blue-chromat., 100/240 V AC industrial power supply, without removable media • Enclosure, blue-chromated, 100/240 V AC industrial power supply, without removable media • Enclosure, blue-chromated, 100/240 V AC industrial power supply, DVD±RW (slim) • Enclosure, blue-chromated, 2 x 100/240 V AC redundant industrial power supply, without removable media • Enclosure, blue-chromated, 2 x 100/240 V AC redundant industrial power supply, DVD±RW (slim) • Painted enclosure, 100/240 V AC industrial power supply, without removable media • Painted enclosure, 100/240 V AC industrial power supply, DVD±RW (slim) • Painted enclosure, 2 x 100/240 V AC redundant industrial power supply, without removable media • Painted enclosure, 2 x 100/240 V AC redundant industrial power supply, DVD±RW (slim) | 0 1 2 3 4 5 6 7 8 | <ul style="list-style-type: none"> • SIMATIC IPC DiagMonitor software enclosed • SIMATIC IPC Image & Partition Creator software included • SIMATIC IPC DiagMonitor + Image & Partition Creator software enclosed • Without expansions (software) • Without expansions (software) / TPM 2.0 ³⁾ (not for China or Russia) | A B C X Y |
| Expansions (hardware) | | Country-specific versions | |
| <ul style="list-style-type: none"> • Without expansions (hardware), onboard graphics • Without expansions (hardware), onboard graphics; adapter cable DP to VGA for onboard graphics • Without expansions (hardware), PCIe x16 graphics card (dual head: 2 x VGA or 2 x DVI-D), 1 GB • Serial (COM2) + parallel (LPT); onboard graphics • Serial (COM2) + parallel (LPT); onboard graphics; adapter cable DP to VGA for onboard graphics • Serial (COM2) + parallel (LPT) + PCIe x16 graphics card (dual head: 2 x VGA or 2 x DVI-D), 1 GB | 0 1 2 3 4 5 | <ul style="list-style-type: none"> • Without power supply cord • Power cord for Europe • Power cord for the USA • Power cord for China | 0 1 2 3 |

¹⁾ Only with mainboard with C236 chipset

²⁾ Not for use with short enclosure

³⁾ TPM = Trusted Platform Module

Note:

Please assemble the required IPC configuration using the TIA Selection Tool or the configurator in the Industry Mall in order to ensure suitability; we do not accept any liability for configurations compiled by users themselves.

PC-based Automation

Industrial PC

Rack PC

SIMATIC IPC547G**Ordering data****Article No.***Preferred types (available at short notice from stock)***SIMATIC IPC547G (Rack PC, 19", 4 U)****Configuration 1**

- Pentium G4400 (2C/2T, 3.3 GHz, 3 MB cache)
- Mainboard with chipset H110 1x 1 TB HDD, internal
- 4 GB DDR4 SDRAM (1x 4 GB)
- Painted enclosure
- 100/240 V AC industrial power supply
- Serial (COM2) + parallel (LPT)
- Without power supply cord

6AG4104-4AA05-3XX0**Configuration 2**

- Core i5-6500 (4C/4T, 3.2 (3.6) GHz, 6 MB Cache, iAMT)
- Mainboard with C236 chipset
- RAID1, 1 TB (2x 1 TB HDD) in removable tray, hot-swappable, front-mounted
- 8 GB DDR4 SDRAM (2 x 4 GB), dual channel
- Painted enclosure
- 100/240 V AC industrial power supply
- DVD +/-RW (slim)
- Serial (COM2) + parallel (LPT)
- Adapter cable DP to VGA for onboard graphics
- Windows 7 Ultimate, MUI (en, de, fr, it, es), 64-bit, SP1
- Without power supply cord

6AG4104-4GN16-4BX0**Configuration 3**

- Core i7-6700 (4C/8T, 3.4 (4.0) GHz, 8 MB cache, iAMT)
- Mainboard with C236 chipset
- RAID1, 1 TB (2x 1 TB HDD Enterprise), in removable tray, hot-swappable, front-mounted
- 8 GB DDR4 SDRAM (2x 4 GB), dual channel
- Painted enclosure
- 2x 100/240V AC redundant industrial power supply
- DVD +/-RW (slim)
- Serial (COM2) + parallel (LPT)
- PCIe x16 graphics card (dual head: 2x VGA/2x DVI-D), 1 GB
- Windows 7 Ultimate, MUI (en, de, fr, it, es), 64-bit, SP1
- Without power supply cord

6AG4104-4HP18-5BX0**Article No.****Accessories****Memory expansions**

- 4 GB DDR4-2133 SDRAM
- 8 GB DDR4-2133 SDRAM
- 16 GB, DDR4-2133 SDRAM

6ES7648-2AL60-0PA0**6ES7648-2AL70-0PA0****6ES7648-2AL80-0PA0****Removable drive bay**

for 3.5" hard disk or 2.5" solid-state drive, SATA (without hard disk drive/ solid-state drive)

6ES7648-0EH00-1BA0**Tower Kit IPC547G**

To convert the computer into an industrial tower PC

- Standard enclosure version
- Short enclosure version

6ES7648-1AA01-0XC0**6ES7648-1AA01-0XE0****Adapter cable**

- DisplayPort to DVI-D for on-board graphics
- DisplayPort to VGA for on-board graphics

6ES7648-3AF00-0XA0**6ES7648-3AG00-0XA0****Retainer**

For mechanically interlocking the internal USB port

6ES7648-1AA00-0XK0

4

Additional information is available on the Internet at:

<http://www.siemens.com/ipc547g>

Overview



SIMATIC IPC647E

The SIMATIC IPC647E is a very rugged, high-performance industrial PC in 19" rack design (2 U) with excellent industrial functionality.

It offers:

- Extreme compactness
- Extreme ruggedness
- Intel® Core® i / Xeon technology 8th generation

Technical specifications

| | |
|--|---|
| Article number | 6AG4112-3....-.... SIMATIC IPC647E (Rack PC) |
| Installation type/mounting | |
| Mounting | For horizontal installation; prepared for telescopic rails; 19" mounting bracket can be removed externally |
| Design | Rack PC, 19", 2U |
| Supply voltage | |
| Type of supply voltage | 100/240 V AC (autorange) 50 / 60 Hz; optional redundant 100/240 V AC |
| Line frequency | |
| • Rated value 50 Hz / 60 Hz | Yes / Yes |
| Mains buffering | |
| • Mains/voltage failure stored energy time | 20 ms |
| Processor | |
| Processor type | Intel Xeon E-2176G (6C/12T, 3.7 (4.7) GHz, 12 MB cache, Turbo Boost 2.0, VT-x/-d technology, iAMT); Intel Core i7-8700 (6C/12T, 3.2 (4.6) GHz, 12 MB cache, Turbo Boost 2.0, VT-x/-d technology, iAMT); Intel Core i5-8500 (6C/6T, 3.0 (4.1) GHz, 9 MB cache, Turbo Boost 2.0, VT-x/-d technology, iAMT); Intel Core i3-8100 (4C/4T, 3.6 GHz, 6 MB cache, VT-x/-d technology) |
| Chipset | Intel C246 |
| Graphic | |
| Graphics controller | Onboard Intel UHD graphics P630/630 integrated in processor; graphics card NVIDIA Quadro P400 PCIe (x16) triple head (optional) |
| Drives | |
| Hard disk | 1x 1 TB 3.5" SATA HDD, 2x 1 TB 3.5" SATA HDD, RAID1 2x 1 TB 3.5" SATA HDD, RAID1 2x 1 TB 3.5" SATA HDD (Enterprise), RAID1 2x 2 TB 3.5" SATA HDD (Enterprise) |
| SSD | Yes; 1x 480 GB 2.5" SATA SSD, 1x 960 GB 2.5" SATA SSD, 2x 480 GB 2.5" SATA SSD, RAID1 2x 480 GB 2.5" SATA SSD; 1x 512 GB M.2 NVMe SSD, 1x 1 024 GB M.2 NVMe SSD |
| Slot for drives | Mounting internally in vibration/shock-absorbing drive cage Type B or mounting on the front in removable trays (hot swap in RAID configurations) in drive cage Type A; mounting internally on the fixed drive cage optional |

| | |
|-----------------------------------|---|
| Article number | 6AG4112-3....-.... SIMATIC IPC647E (Rack PC) |
| Memory | |
| Main memory | 4 GB to 64 GB DDR4 2666 SDRAM DIMM, ECC optional |
| Hardware configuration | |
| Slots | |
| • free slots | 2 slots: 1x PCI Express (x16) (16 lanes), 1x PCI Express (x16) (4 lanes) or 4 slots: 2x PCI, 2x PCI Express (x16) (8 lanes) or 4 slots: 2x PCI Express (x16) (8 lanes), 1x PCI Express (x16) (4 lanes), 1x PCI Express (x16) (1 lane); expansion modules up to 312 mm in length can be used |
| Interfaces | |
| Interfaces/bus type | 1x COM1, 1x COM2 (optional), 2x DisplayPort, 1x DVI-D, audio (microphone in, line in, line out), 9x USB, 3x Gigabit Ethernet |
| PROFIBUS/MPI | can be implemented with plug-in card |
| USB port | 4x USB 3.1 Gen. 2 Type A, 2x USB 3.1 Gen. 2 Type C on the rear; 1x USB 3.1 Gen. 2 Type A internally, e.g. for software dongle with optional interlock, 2x USB 3.1 Gen. 1 Type A on the front, can be used with door closed |
| Connection for keyboard/mouse | USB |
| serial interface | COM1: 1x RS 232, COM2 (optional): 1x RS 232 |
| Multimedia | |
| • Audio In/Out | Yes |
| • Microphone In | Yes |
| Industrial Ethernet | |
| • Industrial Ethernet interface | 3x Gigabit Ethernet (IE/PN), RJ45 |
| - 100 Mbps | Yes |
| - 1000 Mbps | Yes |
| Integrated Functions | |
| Monitoring functions | |
| • Temperature monitoring | Yes |
| • Watchdog | Yes |
| • Status LEDs | Power, HDD, Ethernet 1, Ethernet 2, Ethernet 3, Watchdog, Temp, Fan, HDD1 alarm, HDD0 alarm |
| • Fan | Yes |
| • Monitoring function via network | Optional |

PC-based Automation

Industrial PC

Rack PC

SIMATIC IPC647E

Technical specifications (continued)

| | |
|--|--|
| Article number | 6AG4112-3....-.... SIMATIC IPC647E (Rack PC) |
| EMC | |
| Interference immunity against discharge of static electricity | |
| • Interference immunity against discharge of static electricity | ±6 kV contact discharge acc. to IEC 61000-4-2; ±8 kV air discharge acc. to IEC 61000-4-2 |
| Interference immunity against high-frequency electromagnetic fields | |
| • Interference immunity against high frequency radiation | 10 V/m for 80 ... 2 700 MHz, 80% AM acc. to IEC 61000-4-3; 3 V/m for 2.7 to 6 GHz, 80% AM acc. to IEC 61000-4-3; 10 V for 10 kHz to 80 MHz, 80% AM acc. to IEC 61000-4-6 |
| Interference immunity to cable-borne interference | |
| • Interference immunity on supply cables | ±2 kV acc. to IEC 61000-4-4, burst; ±1 kV acc. to IEC 61000-4-5, surge symmetric; ±2 kV acc. to IEC 61000-4-5, surge asymmetric |
| • Interference immunity on signal cables > 30 m | ±2 kV acc. to IEC 61000-4-5, surge, length > 30 m |
| • Interference immunity on signal cables < 30 m | ±1 kV acc. to IEC 61000-4-4; burst, length < 3 m |
| Interference immunity against voltage surge | |
| • asymmetric interference | ±2 kV acc. to IEC 61000-4-5, surge asymmetric |
| • symmetric interference | ±1 kV acc. to IEC 61000-4-5, surge symmetric |
| Interference immunity to magnetic fields | |
| • Interference immunity to magnetic fields at 50 Hz | 100 A/m; to IEC 61000-4-8 |
| Emission of conducted and non-conducted interference | |
| • Interference emission via line/AC current cables | EN 61000-6-3; EN 61000-6-4, CAN/CSA CISPR 22 Class B, EN 55032 Class B; FCC Class A; KN32 Class B, EN 61000-3-2 Class D; EN 61000-3-3 |
| Degree and class of protection | |
| IP (at the front) | IP41 |
| IP (rear) | IP20 |

| | |
|---|--|
| Article number | 6AG4112-3....-.... SIMATIC IPC647E (Rack PC) |
| Standards, approvals, certificates | |
| CE mark | Yes; For use in industrial areas as well as domestic, business and commercial environments (emitted interference: EN 61000-6-3:2007 +A1:2011, noise immunity: EN 61000-6-2:2005) |
| CSA approval | Yes; CAN/CSA-C22.2 No. 61010-2-201 Second Edition |
| UL approval | Yes; UL 61010-2-201 Second Edition, File E115352 (I.T.E.) |
| cULus | Yes; UL 61010-2-201 Second Edition, File E115352 (I.T.E.) |
| RCM (formerly C-TICK) | Yes |
| KC approval | Yes |
| EAC (formerly Gost-R) | Yes |
| EMC | EN 61000-6-3; EN 61000-6-4, CAN/CSA CISPR 22 Class B, EN 55032 Class B; FCC Class A; KN32 Class B, EN 61000-3-2 Class D; EN 61000-3-3 |
| Dust protection | With front door closed: G2 EN 779, 99% of particles > 0.5 mm are filtered |
| Ambient conditions | |
| Ambient temperature during operation | |
| • Ambient temperature during operation | 0 °C to +50 °C with full configuration |
| Relative humidity | |
| • Relative humidity | Tested according to IEC 60068-2-78, IEC 60068-2-30: Operation: 5 % to 85 % at 30 °C (no condensation), storage / transport: 5 % to 95 % at 25 / 55 °C (no condensation) |
| Vibrations | |
| • Vibration resistance during operation acc. to IEC 60068-2-6 | Tested according to IEC 60068-2-6: 10 cycles, 10 Hz to 58 Hz: 0.0375 mm, 58 Hz to 500 Hz: 4.9 m/s ² (0.5 g) |
| Shock testing | |
| • Shock load during operation | Tested according to DIN IEC 60068-2-7: 50 m/s ² (5 g), 30 ms, 100 shocks |
| Operating systems | |
| Operating system | Windows 10 Enterprise 2016 LTSC, multi-language (64-bit); Windows Server 2016 Standard Edition incl. 5 clients, multi-language (64-bit) |
| pre-installed operating system | Yes |
| Additional info on operating system | Multi-Language User Interface (MUI): 5 languages (English, German, French, Spanish, Italian) |
| without operating system | Yes |
| Dimensions | |
| Width | 430 mm |
| Height | 88 mm; 2 U |
| Depth | 444 mm |

| Ordering data | Article No. | Article No. | |
|---|--------------------|---|--------------------|
| SIMATIC IPC647E Rack PC, 19", 2 U; Interfaces: 3x Gbit Ethernet (IE/PN), RJ45; 1x DVI-D; 2x DisplayPort; 1x COM1; audio; 4x USB 3.1, 2x USB 3.1 (type C) on the rear; 2x USB 3.0 on the front, 1x USB 3.1 internal. 1x M.2 slot internal; Temperature and fan monitoring, watchdog, card retainer <u>Processor / main board</u> <ul style="list-style-type: none"> Core i3-8100 (4C/4T, 3.6 GHz, 6 MB cache, VT-d) Board 2 slots: 1x PCIe x16 (16 L), 1x PCIe x16 (4 L) Core i3-8100 (4C/4T, 3.6 GHz, 6 MB cache, VT-d). Board 4 slots: 2x PCI, 2x PCIe x16 (8 L) Core i3-8100 (4C/4T, 3.6 GHz, 6 MB cache, VT-d). Board 4 slots: 2x PCIe x16 (8 L), 1x PCIe x16 (4 L), 1x PCIe x16 (1 L) Core i5-8500 (6C/6T, 3.0 (4.1) GHz, 9 MB cache, TB, VT-d, AMT). Board 2 slots: 1x PCIe x16 (16 L), 1x PCIe x16 (4 L) Core i5-8500 (6C/6T, 3.0 (4.1) GHz, 9 MB cache, TB, VT-d, AMT). Board 4 slots: 2x PCI, 2x PCIe x16 (8 L) Core i5-8500 (6C/6T, 3.0 (4.1) GHz, 9 MB cache, TB, VT-d, AMT). Board 4 slots: 2x PCIe x16 (8 L), 1x PCIe x16 (4 L), 1x PCIe x16 (1 L) Core i7-8700 (6C/12T, 3.2 (4.6) GHz, 12 MB cache, TB, VT-d, AMT). Board 2 slots: 1x PCIe x16 (16 L), 1x PCIe x16 (4 L) Core i7-8700 (6C/12T, 3.2 (4.6) GHz, 12 MB cache, TB, VT-d, AMT); Board 4 slots: 2x PCI, 2x PCIe x16 (8 L) Core i7-8700 (6C/12T, 3.2 (4.6) GHz, 12 MB cache, TB, VT-d, AMT). Board 4 slots: 2x PCIe x16 (8 L), 1x PCIe x16 (4 L), 1x PCIe x16 (1 L) Xeon E-2176G (6C/12T, 3.7 (4.7) GHz, 12 MB cache, TB, VT-d, AMT). Board 2 slots: 1x PCIe x16 (16 L), 1x PCIe x16 (4 L) Xeon E-2176G (6C/12T, 3.7 (4.7) GHz, 12 MB cache, TB, VT-d, AMT). Board 4 slots: 2x PCI, 2x PCIe x16 (8 L) Xeon E-2176G (6C/12T, 3.7 (4.7) GHz, 12 MB cache, TB, VT-d, AMT). Board 4 slots: 2x PCIe x16 (8 L), 1x PCIe x16 (4 L), 1x PCIe x16 (1 L) | 6AG4112 - 3 | SIMATIC IPC647E <u>Drives</u> <ul style="list-style-type: none"> 1 TB HDD 3.5" SATA 2x 1 TB HDD 3.5" SATA RAID1, 2x 1 TB HDD 3.5" SATA RAID1, 2x 1 TB HDD [Enterprise] 3.5" SATA RAID1, 2x 2 TB HDD [Enterprise] 3.5" SATA 1 TB HDD 3.5" SATA + 480 GB SSD 2.5" SATA (for operating system if M.2 SSD not ordered) 480 GB SSD 2.5" SATA 960 GB SSD 2.5" SATA 2x 480 GB SSD 2.5" SATA RAID1, 2x 480 GB SSD 2.5" SATA Without drives <u>Type of enclosure / power supplies</u> <ul style="list-style-type: none"> Enclosure with drive cage type B (for internal installation/0.5 g vibration, 5 g shock); 100/240 V AC industrial power supply Enclosure with drive cage type A (for removable frames on the front); 100/240 V AC industrial power supply Enclosure with drive cage type B (for internal installation/0.5 g vibration, 5 g shock); 2x 100/240 V AC redundant industrial power supply Enclosure with drive cage type A (for removable frames on the front); 2x 100/240 V AC redundant industrial power supply Enclosure with drive cage type B (for internal installation/0.5 g vibration, 5 g shock) + COM2 port; 100/240 V AC industrial power supply Enclosure with drive cage type A (for removable frames on the front) + COM2 interface; 100/240 V AC industrial power supply Enclosure with drive cage type B (for internal installation/0.5 g vibration, 5 g shock) + COM2 port; 2x 100/240 V AC redundant industrial power supply Enclosure with drive cage type A (for removable frames on the front) + COM2 port; 2x 100/240 V AC redundant industrial power supply | 6AG4112 - 3 |
| | A | A | |
| | B | B | |
| | C | C | |
| | D | D | |
| | E | E | |
| | F | F | |
| | G | G | |
| | H | H | |
| | J | J | |
| | K | K | |
| | L | L | |
| | M | M | |
| | 0 | 0 | |
| | 1 | 1 | |
| | 2 | 2 | |
| | 3 | 3 | |
| | 4 | 4 | |
| | 5 | 5 | |
| | 6 | 6 | |
| | 7 | 7 | |

PC-based Automation

Industrial PC

Rack PC

SIMATIC IPC647E

Ordering data

Article No.

| Ordering data | Article No. |
|--|--------------------|
| SIMATIC IPC647E | 6AG4112 - 3 |
| <u>Memory configuration</u> | |
| • 4 GB DDR4 SDRAM (1x 4 GB), single channel | 0 |
| • 8 GB DDR4 SDRAM (2x 4 GB), dual channel | 1 |
| • 16 GB DDR4 SDRAM (2x 8 GB), dual channel | 2 |
| • 32 GB DDR4 SDRAM (2x 16 GB), dual channel | 3 |
| • 64 GB DDR4 SDRAM (4x 16 GB), dual channel | 4 |
| • 16 GB DDR4 SDRAM (2x 8 GB), ECC, dual channel (only with Core i3/Xeon) | 6 |
| • 32 GB DDR4 SDRAM (2x 16 GB), ECC, dual channel (only with Core i3/Xeon) | 7 |
| • 64 GB DDR4 SDRAM (4x 16 GB), ECC, dual channel (only with Core i3/Xeon) | 8 |
| <u>Expansion hardware</u> | |
| • Without expansions | 0 |
| • PCIe x16 graphics card (3x mDP; 3x adapter mDP on DP) (1 slot occupied) | 2 |
| • 512 GB SSD M.2 NVMe (M.2 slot occupied) (for operating system) | 4 |
| • 512 GB SSD M.2 NVMe (M.2 slot occupied) (for operating system) + PCIe x16 graphics card (3x mDP; 3x adapter mDP on DP) (1 slot occupied) | 5 |
| • 1 024 GB SSD M.2 NVMe (M.2 slot occupied) (for operating system) | 6 |
| <u>Operating system (pre-installed and activated)</u> | |
| • Windows 10 Enterprise 2016 LTSB, multi-language (en, de, fr, it, sp), 64-bit [for Core i3/i5] | A |
| • Windows 10 Enterprise 2016 LTSB, multi-language (en, de, fr, it, sp), 64-bit, for Core i7/Xeon | B |
| • Windows Server 2016 Standard Edition incl. 5 clients, 64-bit, MUI (en, de, fr, it, sp) | H |
| • Without operating system | X |
| <u>Software / adapters / security expansions</u> | |
| • SIMATIC IPC DiagMonitor software enclosed | A |
| • SIMATIC IPC Image & Partition Creator software included | B |
| • SIMATIC IPC DiagMonitor + Image & Partition Creator software enclosed | C |
| • Adapter cable DP to VGA for onboard graphics | H |
| • Adapter cable DP to DVI-D for onboard graphics | J |
| • Without expansions | X |
| • TPM ¹⁾ 2.0 (not for China) | Y |
| <u>Cables, country-specific versions</u> | |
| • Without power supply cord | 0 |
| • Power supply cord for Europe | 1 |
| • Power supply cord for USA | 2 |
| • Power supply cord for China | 3 |

¹⁾ TPM = Trusted Platform Module

Article No.

| Accessories | Article No. |
|---|--------------------|
| <u>Memory expansions</u> | |
| • 4 GB DDR4 2666 SDRAM, DIMM | 6ES7648-2AL60-0QA0 |
| • 8 GB DDR4 2666 SDRAM, DIMM | 6ES7648-2AL70-0QA0 |
| • 16 GB DDR4 2666 SDRAM, DIMM | 6ES7648-2AL80-0QA0 |
| <u>Removable drive bay</u> | 6ES7648-0EH00-1BA0 |
| For 3.5" hard disk or 2.5" solid-state drive, SATA (without hard disk drive/ solid-state drive) | |
| <u>Retainer</u> | 6ES7648-1AA00-0XK0 |
| For mechanically interlocking the internal USB port | |
| <u>Adapter cable</u> | |
| • DisplayPort to DVI-D for on-board graphics | 6ES7648-3AF00-0XA0 |
| • DisplayPort to VGA for on-board graphics | 6ES7648-3AG00-0XA0 |
| • Mini DisplayPort to VGA for graphics card | 6ES7648-3AL00-0XA0 |
| • Mini DisplayPort to DVI-D for graphics card | 6ES7648-3AK00-0XA0 |
| • Mini DisplayPort to DVI-D for graphics card (3 per package) | 6ES7648-3AK00-1XA0 |
| • Mini DisplayPort to DisplayPort for graphics card | 6ES7648-3AJ00-0XA0 |
| • Mini DisplayPort to DisplayPort for graphics card (3 per package) | 6ES7648-3AJ00-1XA0 |

Note:

Please assemble the required IPC configuration using the TIA Selection Tool or the configurator in the Industry Mall in order to ensure suitability; we do not accept any liability for configurations compiled by users themselves.

For an up-to-date overview, see the SIMATIC IPC online configurator at: <http://www.siemens.com/ipc-configurator>

Further information can be found on the Internet at:

<http://www.siemens.com/simatic-pc>

Overview



SIMATIC IPC647D

The SIMATIC IPC647D is a very rugged, high-performance industrial PC in 19" rack design (2 U) with excellent industrial functionality.

It offers:

- Extreme compactness
- Extreme ruggedness
- Intel® Core® i/Xeon technology 4th generation

Technical specifications

| | |
|--|---|
| Article number | 6AG4112-2....-.... SIMATIC IPC647D (Rack PC) |
| Installation type/mounting | |
| Mounting | For horizontal installation; prepared for telescopic rails; 19" mounting bracket can be removed externally |
| Design | Rack PC, 19", 2U |
| Supply voltage | |
| Type of supply voltage | 100/240 V AC (autorange) 50 / 60 Hz; optional redundant 100 - 240 V AC |
| Line frequency | |
| • Rated value 50 Hz | Yes |
| • Rated value 60 Hz | Yes |
| Mains buffering | |
| • Mains/voltage failure stored energy time | 20 ms |
| Processor | |
| Processor type | Xeon E3-1268L v3 (4C/8T, 2.3 (3.3) GHz, 8 MB cache); Core i5-4570TE (2C/4T, 2.7 (3.3) GHz, 4 MB cache); Core i3-4330TE (2C/4T, 2.4 GHz, 4 MB cache) |
| Chipset | Intel DH82C226 PCH |
| Graphic | |
| Graphics controller | Onboard graphics controller Intel HD 4600 Graphics integrated into the processor / PCI-Express graphics card (Dual Head: 2x VGA or 2x DVI-D) in the PCIe (x16) slot (optional) |
| Drives | |
| Optical drives | DVD±R/RW (SlimLine) |
| Hard disk | 500 GB HDD, 1 TB HDD, 2x 1 TB HDD, RAID1 (2x 1 TB HDD, mirror disks); RAID1 (2x 1 TB HDD SAS, mirror disks) with PCIe (x8) RAID controller incl. ZMCP module |
| SSD | Yes; 240 GB SSD; RAID1 (2x 240 GB SSD, mirror disks) |
| Slot for drives | Mounted internally on the fixed hard disk support, or mounted internally in vibration/shock-absorbing hard disk support, or mounted at the front in the low-profile removable drive bay (hot-swap in RAID configurations) |
| Memory | |
| Main memory | 2 GB to 32 GB DDR3 1600 DIMM, ECC optional |

PC-based Automation

Industrial PC

Rack PC

SIMATIC IPC647D**Technical specifications (continued)**

| | |
|---|---|
| Article number | 6AG4112-2....-.... SIMATIC IPC647D (Rack PC) |
| Hardware configuration | |
| Slots | |
| • free slots | 2x PCIe mech. (x16) (4 lanes) or 4x PCIe mech. (x16) (4 lanes / 8 lanes depending on slot) or 2x PCI, 2x PCIe mech. (x16) (8 lanes); all modules to a length of 312 mm can be used |
| Interfaces | |
| Interfaces/bus type | 1x COM1, 1x COM2 (optional), 1x LPT (optional), 2x DisplayPort, 1x DVI-I, 2x PS/2, audio (Microphone In, Line Out), 7x USB, 2x Gigabit Ethernet, PROFIBUS or PROFINET optional |
| PROFIBUS/MPI | Optionally onboard, isolated, max. 12 Mbit/s, no plug-in card necessary, CP 5622-compatible |
| USB port | 2x USB 3.0, 2x USB 2.0 rear, 1x USB 3.0, 1x USB 2.0 front, 1x USB 3.0 internal |
| Connection for keyboard/mouse serial interface | 2x PS/2 COM1: 1x RS 232, COM2 (optional): 1x RS 232 |
| parallel interface | optional LPT1 |
| Multimedia | |
| • Audio In/Out | Yes |
| • Microphone In | Yes |
| Video interfaces | |
| • Graphics interface | 2x DisplayPort and 1x DVI-I onboard; 1x VGA via DVI-VGA adapter cable (optional); graphics card PCIe (x16), Dual Head (2x VGA or 2x DVI-D), 1 GB graphics memory (optional) |
| Industrial Ethernet | |
| • Industrial Ethernet interface | 2x Ethernet (RJ45) |
| - 100 Mbps | Yes |
| - 1000 Mbps | Yes |
| Integrated Functions | |
| Monitoring functions | |
| • Temperature monitoring | Yes |
| • Watchdog | Yes |
| • Status LEDs | POWER, HDD, ETHERNET 1, ETHERNET 2, PROFIBUS / MPI, SF PROFINET, WATCHDOG, TEMP, FAN, HDD0 ALARM, HDD1 ALARM |
| • Fan | Yes |
| • Monitoring function via network | Optional |

| | |
|--|---|
| Article number | 6AG4112-2....-.... SIMATIC IPC647D (Rack PC) |
| EMC | |
| Interference immunity against discharge of static electricity | |
| • Interference immunity against discharge of static electricity | ±6 kV contact discharge acc. to IEC 61000-4-2; ±8 kV air discharge acc. to IEC 61000-4-2 |
| Interference immunity against high-frequency electromagnetic fields | |
| • Interference immunity against high frequency radiation | 10 V/m for 80 - 1000 MHz and 1.4 - 2 GHz, 80% AM acc. to IEC 61000-4-3; 3 V/m for 2 - 2.7 GHz, 80% AM acc. to IEC 61000-4-3; 10 V for 10 kHz - 80 MHz, 80% AM acc. to IEC 61000-4-6 |
| Interference immunity to cable-borne interference | |
| • Interference immunity on supply cables | ±2 kV acc. to IEC 61000-4-4, burst; ±1 kV acc. to IEC 61000-4-5, surge symmetric; ±2 kV acc. to IEC 61000-4-5, surge asymmetric |
| • Interference immunity on signal cables >30 m | ±2 kV acc. to IEC 61000-4-4, burst; ±2 kV acc. to IEC 61000-4-5, surge |
| • Interference immunity on signal cables < 30 m | ±1 kV acc. to IEC 61000-4-4, Burst |
| Interference immunity against voltage surge | |
| • asymmetric interference | ±2 kV acc. to IEC 61000-4-5, surge asymmetric |
| • symmetric interference | ±1 kV acc. to IEC 61000-4-5, surge symmetric |
| Interference immunity to magnetic fields | |
| • Interference immunity to magnetic fields at 50 Hz | 100 A/m; to IEC 61000-4-8 |
| Emission of conducted and non-conducted interference | |
| • Interference emission via line/AC current cables | EN 61000-6-3, FCC Class A, EN 61000-6-4, CISPR 22, EN 55022 Class B, EN 61000-3-2 Class D, EN 61000-3-3 |
| Degree and class of protection | |
| IP (at the front) | IP41 |
| IP (rear) | IP20 |

Technical specifications (continued)

| | |
|---|---|
| Article number | 6AG4112-2....-.... SIMATIC IPC647D (Rack PC) |
| Standards, approvals, certificates | |
| Approval | CE, cULus 60950, KCC |
| CE mark | Yes; For use in industrial areas as well as domestic, business and commercial environments (emitted interference: EN 61000-6-3:2007 +A1:2011, noise immunity: EN 61000-6-2:2005) |
| CSA approval | Yes; Included in cULus |
| UL approval | Yes |
| cULus | Yes; UL 60950-1, file number E115352 |
| RCM (formerly C-TICK) | Yes |
| KC approval | Yes |
| EAC (formerly Gost-R) | Yes |
| EMC | CE, EN 61000-6-3:2007 +A1:2011, EN 61000-6-2:2005 |
| Dust protection | With front door closed: G2 EN 779, 99% of particles > 0.5 mm are filtered |
| Marine approval | |
| • Germanischer Lloyd (GL) | Yes; Only with SSD |
| • American Bureau of Shipping (ABS) | Yes; Only with SSD |
| • Bureau Veritas (BV) | Yes; Only with SSD |
| • Det Norske Veritas (DNV) | Yes; Only with SSD |
| • Lloyds Register of Shipping (LRS) | Yes; Only with SSD |
| Ambient conditions | |
| Ambient temperature during operation | |
| • Ambient temperature during operation | 0 ... 50 °C no ODD operation, no HDD operation in swap frame, no hardware RAID controller; 0 ... 45 °C no ODD operation, no hardware RAID controller, power loss of expansion cards in total < 55 W; 0 ... 40 °C no hardware RAID controller, power loss of the expansion cards in total < 55 W; 0 ... 35 °C no restrictions |
| Relative humidity | |
| • Relative humidity | Tested to IEC 60068-78, DIN IEC 68-2-30: 5% to 80% at 25 °C (no condensation) |
| Vibrations | |
| • Vibration resistance during operation acc. to IEC 60068-2-6 | Tested according to IEC 60068-2-6: 10 cycles, 10 Hz to 58 Hz: 0.0375 mm, 58 Hz to 500 Hz: 4.9 m/s ² (0.5 g) |
| Shock testing | |
| • Shock load during operation | Tested according to IEC 60068-2-27, IEC 60068-2-29: half-sine: 50 m/s ² (5 g), 30 ms, 100 shocks per axis |

| | |
|-------------------------------------|--|
| Article number | 6AG4112-2....-.... SIMATIC IPC647D (Rack PC) |
| Operating systems | |
| Operating system | Windows 7 Ultimate, multi-language (32-bit/64-bit), Windows 10 Enterprise 2015 LTSC, multi-language (64-bit), Windows 10 Enterprise 2016 LTSC, multi-language (64-bit), Windows Server 2008 R2 Standard Edition incl. 5 clients, multi-language (64-bit); Windows Server 2012 R2 Standard Edition incl. 5 clients, multi-language (64-bit); Windows Server 2016 Standard Edition incl. 5 clients, multi-language (64-bit) |
| pre-installed operating system | Yes |
| Additional info on operating system | Multi-Language User Interface (MUI): 5 languages (English, German, French, Spanish, Italian) |
| without operating system | Yes |
| Software | |
| SIMATIC Software | Optionally in package with SIMATIC WinCC or WinCC flexible |
| Dimensions | |
| Width | 430 mm |
| Height | 88 mm; 2U |
| Depth | 444 mm |

PC-based Automation

Industrial PC

Rack PC

SIMATIC IPC647D**Ordering data****Article No.****SIMATIC IPC647D****6AG4112 - 2** ■ ■ ■ ■ - ■ ■ ■ ■ ■ ■

Interfaces: RACK PC, 19", 2 U
 Interfaces: 2 x GBIT LAN (RJ45);
 1 x DVI-I; 2 x DisplayPort;
 1 x COM; 2 x PS/2; audio;
 2 x USB 3.0, 2 x USB 2.0 at rear;
 1 x USB 3.0, 1 x USB 2.0 at front,
 1 x USB 3.0 internal; temperature
 and fan monitoring, watchdog,
 card retainer

Processor/main board

- Core i3-4330TE
(2C/4T, 2.4 GHz, 4 MB cache);
mainboard without fieldbus
- Core i3-4330TE
(2C/4T, 2.4 GHz, 4 MB, VT-x);
mainboard with PROFIBUS/MPI
(CP 5622-compatible)
- Core i3-4330TE
(2C/4T, 2.4 GHz, 4 MB cache);
mainboard with PROFINET
(3 x RJ45, CP 1616-compatible)
- Core i5-4570TE
(2C/4T, 2.7 (3.3) GHz,
4 MB cache, TB, VT-d, AMT);
mainboard without fieldbus
- Core i5-4570TE
(2C/4T, 2.7 (3.3) GHz,
4 MB cache, TB, VT-x, VT-d, AMT);
mainboard with PROFIBUS/MPI
(CP 5622-compatible)
- Core i5-4570TE
(2C/4T, 2.7 (3.3) GHz,
4 MB cache, TB, VT-d, AMT);
mainboard with PROFINET
(3 x RJ45, CP 1616-compatible)
- Xeon E3-1268L v3
(4C/8T, 2.3 (3.3) GHz,
8 MB cache, TB, VT-d, AMT);
mainboard without fieldbus
- Xeon E3-1268L v3
(4C/8T, 2.3 (3.3) GHz,
8 MB cache, TB, VT-x, VT-d, AMT);
mainboard with PROFIBUS/MPI
(CP 5622-compatible)
- Xeon E3-1268L v3
(4C/8T, 2.3 (3.3) GHz,
8 MB cache, TB, VT-d, AMT);
mainboard with PROFINET
(3 x RJ45, CP 1616-compatible)

D

E

F

G

H

J

K

L

M

Article No.**SIMATIC IPC647D****6AG4112 - 2** ■ ■ ■ ■ - ■ ■ ■ ■ ■ ■Hard disks/SSD

- 500 GB HDD SATA, internal
(0.5 g vibration, 5 g shock)
- 1 TB HDD SATA, internal
(0.5 g vibration, 5 g shock)
- 2 x 1 TB HDD SATA, internal
(0.5 g vibration, 5 g shock)
- RAID1, 1 TB (2 x 1 TB HDD SATA,
mirror disks), internal (0.5 g
vibration, 5 g shock)
- 500 GB HDD SATA in removable
drive bay; front
- 1 TB HDD SATA in removable
drive bay; front
- 2 x 1 TB HDD SATA in removable
drive bay; front-mounted
- RAID1, 1 TB (2 x 1 TB HDD SATA,
mirror disks) in removable drive
bay, hot-swappable, front
- 240 GB SSD SATA, internal
- 240 GB SSD SATA in removable
drive bay; front
- RAID1, 1 TB (2 x 1 TB HDD SAS,
mirror disks) in removable
drive bay, hot-swappable, front-
mounted; PCIe x8 RAID controller
including ZCMP module
(2 slots occupied)
- RAID1, 240 GB (2 x 240 GB SSD
SATA, mirror disks), in removable
drive bay, hot swap, at the front

A

B

C

D

H

K

M

P

S

T

U

W

Memory configuration

- 2 GB DDR3 SDRAM (1 x 2 GB),
single channel
- 4 GB DDR3 SDRAM (2 x 2 GB),
dual channel
- 8 GB DDR3 SDRAM (2 x 4 GB),
dual channel
- 16 GB DDR3 SDRAM (2 x 8 GB),
dual channel
- 32 GB DDR3 SDRAM (4 x 8 GB),
dual channel
- 8 GB DDR3 SDRAM, (2 x 4 GB),
ECC, dual channel
- 16 GB DDR3 SDRAM, (2 x 8 GB),
ECC, dual channel
- 32 GB DDR3 SDRAM, (4 x 8 GB),
ECC, dual channel

1

2

3

4

5

6

7

8

| Ordering data | Article No. | Ordering data | Article No. |
|--|--------------------|--|--------------------|
| SIMATIC IPC647D | 6AG4112 - 2 | SIMATIC IPC647D | 6AG4112 - 2 |
| <u>Bus module/removable data storage media/SSD:</u> | | <u>Operating system (pre-installed and activated)</u> | |
| • Bus module 2-slot: 2 x PCIe x16; without drives | 0 | • Windows 7 Ultimate, 32-bit, SP1, MUI (en, de, fr, it, es) | A |
| • Bus module 4-slot: 2 x PCI, 2 x PCIe x16; without drives | 1 | • Windows 7 Ultimate, 64-bit, SP1, MUI (en, de, fr, it, es) | B |
| • Bus module 4-slot: 4 x PCIe x16; without drives | 2 | • Windows 10 Enterprise 2015, LTSB, multi-language (en, de, fr, it, es), 64-bit | C |
| • Bus module 2-slot: 2 x PCIe x16; DVD±RW (slim) | 3 | • Windows 10 Enterprise 2016, LTSB, multi-language (en, de, fr, it, es), 64-bit (for Core i3/i5) | D |
| • Bus module 4-slot: 2 x PCI, 2x PCIe x16; DVD±RW (slim) | 4 | • Windows 10 Enterprise 2016, LTSB, multi-language (en, de, fr, it, es), 64-bit (for Xeon) | E |
| • Bus module 4-slot: 4 x PCIe x16; DVD±RW (slim) | 5 | • Windows Server 2008 R2 Standard Edition, 64-bit SP1 incl. 5 clients, multi-language (en, de, fr, it, es) | F |
| • Bus module 2-slot: 2 x PCIe x16/1 x 240 GB SSD (for operating system), internal | 6 | • Windows Server 2012 R2 Standard Edition incl. 5 clients, MUI (en, de, fr, it, es), 64-bit | G |
| • Bus module 4-slot: 2 x PCI, 2 x PCIe x16/1 x 240 GB SSD (for operating system), internal | 7 | • Windows Server 2016 Standard Edition incl. 5 clients, MUI (en, de, fr, it, es), 64-bit | H |
| • Bus module 4-slot: 4 x PCIe x16/1 x 240 GB SSD (for operating system), internal | 8 | • Without operating system | X |
| <u>Expansion hardware</u> | | <u>Expansions (software)/Security</u> | |
| • Without expansions (hardware), onboard graphics; | 0 | • SIMATIC IPC DiagMonitor software enclosed | A |
| • Without expansions (hardware), onboard graphics, DVI-I adapter cable, VGA-compliant for onboard graphics; | 1 | • SIMATIC IPC Image Creator software included | B |
| • Serial (COM2) + parallel (LPT, 1 slot reserved), onboard graphics; | 2 | • SIMATIC IPC DiagMonitor and Image Creator software enclosed | C |
| • Serial (COM2) + parallel (LPT, 1 slot reserved), onboard graphics; DVI-I adapter cable, VGA-compliant for onboard graphics; | 3 | • Without software | X |
| • Serial (COM2) + parallel (LPT, 1 slot reserved) + PCIe x16 Graphics Card (Dual-Head: 2 x VGA or 2 x DVI-D), 1 GB, (1 slot occupied); | 4 | • TPM 1.2 ¹⁾ (not for China and Russia) | Y |
| • PCIe x16 graphics card (dual head: 2 x VGA or 2 x DVI-D), 1 GB, (1 slot occupied) | 5 | <u>Power supply, with country-specific cable</u> | |
| | | • 110/240 V AC industrial power supply with NAMUR; power cable for Europe | 0 |
| | | • 110/240 V AC industrial power supply with NAMUR; power cable for United Kingdom | 1 |
| | | • 110/240 V AC industrial power supply with NAMUR; power cable for Switzerland | 2 |
| | | • 110/240 V AC industrial power supply with NAMUR; power cable for the USA | 3 |
| | | • 110/240 V AC industrial power supply with NAMUR; power cable for Italy | 4 |
| | | • 110/240 V AC industrial power supply with NAMUR; power cable for China | 5 |
| | | • 2 x 110/240 V AC redund. power supply; without power cable | 6 |
| | | • 110/240 V AC industrial power supply with NAMUR; without power cable | 8 |

¹⁾ TPM = Trusted Platform Module

Note:

Please assemble the required IPC configuration using the TIA Selection Tool or the configurator in the Industry Mall in order to ensure suitability; we do not accept any liability for configurations compiled by users themselves.

For an up-to-date overview, see the SIMATIC IPC online configurator at:

<http://www.siemens.com/ipc-configurator>

PC-based Automation

Industrial PC

Rack PC

SIMATIC IPC647D

| Ordering data | Article No. | Ordering data | Article No. |
|--|--|--|--|
| Accessories | | Power cable, straight, 3 m long | |
| Memory expansions | | <ul style="list-style-type: none"> • Austria, Belgium, Finland, France, Germany, Netherlands, Spain, Sweden • United Kingdom • Switzerland • USA • Italy • China | 6ES7900-0AA00-0XA0 6ES7900-0BA00-0XA0 6ES7900-0CA00-0XA0 6ES7900-0DA00-0XA0 6ES7900-0EA00-0XA0 6ES7900-0FA00-0XA0 |
| <ul style="list-style-type: none"> • 2 GB DDR3 1600 DIMM • 4 GB DDR3 1600 DIMM • 8 GB DDR3 1600 DIMM • 8 GB DDR3 1600 DIMM, ECC | 6ES7648-2AJ50-0MA0 6ES7648-2AJ60-0MA0 6ES7648-2AJ70-0MA0 6ES7648-2AJ70-1MA0 | USB retainer | 6ES7648-1AA00-0XK0 |
| Hardware accessories | | Expansion components | See Expansion components |
| Tray for low-profile removable drive bay | 6ES7648-0EG01-1BA0 | Communication products | See Expansion components |
| For 3.5" hard drive (SATA/SAS) and 2.5" SSD (SATA), without drive | | | |
| Filter mats | A5E02396171 | | |
| for SIMATIC IPC647D (packing unit: 10 units) | | | |
| Adapter cable | | | |
| <ul style="list-style-type: none"> • Adapter cable DisplayPort to DVI-D for onboard graphics • Adapter cable DisplayPort to VGA for onboard graphics | 6ES7648-3AF00-0XA0 6ES7648-3AG00-0XA0 | | |

Note:

Software Packages with SIMATIC WinCC flexible, WinCC RT Advanced, SIMATIC WinCC, and SIMATIC WinAC RTX (F) can be ordered together with the SIMATIC IPC at a price advantage. More information under "Embedded Bundles/Packages for industrial PCs".

Additional information is available on the Internet at:

<http://www.siemens.com/simatic-pc>

Overview



SIMATIC IPC847E

SIMATIC IPC847E is a very robust, high-performance industrial PC in 19" rack design (4 U) with excellent industrial functionality.

It offers:

- Maximum expandability
- Extreme ruggedness
- Intel® Core® i / Xeon technology 8th generation

Technical specifications

| | |
|--|---|
| Article number | 6AG4114-3....-.... SIMATIC IPC847E (Rack PC) |
| Installation type/mounting | |
| Mounting | For horizontal and vertical installation; prepared for telescopic rails; 19" mounting bracket can be removed externally; tower kit (optional) |
| Design | Rack PC, 19", 4U |
| Supply voltage | |
| Type of supply voltage | 100/240 V AC (autorange) 50 / 60 Hz; optional redundant 100/240 V AC |
| Line frequency | |
| • Rated value 50 Hz | Yes |
| • Rated value 60 Hz | Yes |
| Mains buffering | |
| • Mains/voltage failure stored energy time | 20 ms |
| Processor | |
| Processor type | Intel Xeon E-2176G (6C/12T, 3.7 (4.7) GHz, 12 MB cache, Turbo Boost 2.0, VT-x/-d technology, iAMT); Intel Core i7-8700 (6C/12T, 3.2 (4.6) GHz, 12 MB cache, Turbo Boost 2.0, VT-x/-d technology, iAMT); Intel Core i5-8500 (6C/6T, 3.0 (4.1) GHz, 9 MB cache, Turbo Boost 2.0, VT-x/-d technology, iAMT); Intel Core i3-8100 (4C/4T, 3.6 GHz, 6 MB cache, VT-x/-d technology) |
| Chipset | Intel C246 |
| Graphic | |
| Graphics controller | Onboard Intel UHD graphics P630/630 integrated in processor; graphics card NVIDIA Quadro P400 PCIe (x16) triple head (optional) |

PC-based Automation

Industrial PC

Rack PC

SIMATIC IPC847E**Technical specifications** (continued)

| | |
|-------------------------------|---|
| Article number | 6AG4114-3....-.... SIMATIC IPC847E (Rack PC) |
| Drives | |
| Hard disk | 1x 1 TB 3.5" SATA HDD, 2x 1 TB 3.5" SATA HDD, RAID1 2x 1 TB 3.5" SATA HDD, RAID1 2x 1 TB 3.5" SATA HDD [Enterprise], RAID1 2x 2 TB 3.5" SATA HDD [Enterprise], RAID1 2x 2 TB 3.5" SATA HDD [Enterprise] + 2 TB 3.5" SATA HDD [Enterprise] as hot spare, RAID1 2x 2 TB 3.5" SATA HDD [Enterprise] + 480 GB 2.5" SATA SSD, RAID5 3x 2 TB 3.5" SATA HDD [Enterprise], RAID5 3x 2 TB 3.5" SATA HDD [Enterprise] + 2 TB 3.5" SATA HDD [Enterprise] as hot spare |
| SSD | Yes: 1x 480 GB 2.5" SATA SSD, 1x 960 GB 2.5" SATA SSD, 2x 480 GB 2.5" SATA SSD, RAID1 2x 480 GB 2.5" SATA SSD; 1x 512 GB M.2 NVMe SSD, 1x 1 024 GB M.2 NVMe SSD |
| Slot for drives | Mounting internally in vibration/shock- absorbing drive cage Type B or mounting on the front in removable trays (hot swap in RAID configurations) in drive cage Type A; mounting internally on the fixed drive cage optional |
| Memory | |
| Main memory | 4 GB to 64 GB DDR4 2666 SDRAM DIMM, ECC optional |
| Hardware configuration | |
| Slots | |
| • free slots | 9 slots: 7x PCI, 2x PCI Express (x16) (8 lanes) or 11 slots: 3x PCI, 1x PCI Express (x16) (8 lanes), 5x PCI Express (x16) (4 lanes), 2x PCI Express (x4) (4 lanes) or 11 slots: 3x PCI, 1x PCI Express (x16) (16 lanes), 3x PCI Express (x16) (4 lanes), 2x PCI Express (x16) (1 lane), 2x PCI Express (x4) (4 lanes); expansion modules up to a length of 312 mm can be used |

| | |
|--------------------------------------|---|
| Article number | 6AG4114-3....-.... SIMATIC IPC847E (Rack PC) |
| Interfaces | |
| Interfaces/bus type | 1x COM1, 1x COM2 (optional), 2x DisplayPort, 1x DVI-D, audio (microphone in, line in, line out), 9x USB, 3x Gigabit Ethernet |
| PROFIBUS/MPI | can be implemented with plug-in card |
| USB port | 4x USB 3.1 Gen. 2 Type A, 2x USB 3.1 Gen. 2 Type C on the rear; 1x USB 3.1 Gen. 2 Type A internally, e.g. for software dongle with optional interlock, 2x USB 3.1 Gen. 1 Type A on the front, can be used with door closed |
| Connection for keyboard/ mouse | USB |
| serial interface | COM1: 1x RS 232, COM2 (optional): 1x RS 232 |
| Multimedia | |
| • Audio In/Out | Yes |
| • Microphone In | Yes |
| Video interfaces | |
| • Graphics interface | 2x DisplayPort and 1x DVI-D onboard; 1x VGA via DP-VGA adapter cable (optional); graphics card PCIe (x16), Triple Head (3x mini DisplayPort, 2 GB graphics memory, 3x mini DisplayPort to DisplayPort adapter cable) (optional) |
| Industrial Ethernet | |
| • Industrial Ethernet interface | 3x Gigabit Ethernet (IE/PN), RJ45 |
| - 100 Mbps | Yes |
| - 1000 Mbps | Yes |
| Integrated Functions | |
| Monitoring functions | |
| • Temperature monitoring | Yes |
| • Watchdog | Yes |
| • Status LEDs | POWER, HDD, ETHERNET 1, ETHERNET 2, ETHERNET 3, WATCHDOG, TEMP, FAN, HDD3 ALARM, HDD2 ALARM, HDD1 ALARM, HDD0 ALARM |
| • Fan | Yes |
| • Monitoring function via network | Optional |

Technical specifications (continued)

| | |
|---|--|
| Article number | 6AG4114-3....-.... SIMATIC IPC847E (Rack PC) |
| EMC | |
| Interference immunity against discharge of static electricity | |
| <ul style="list-style-type: none"> Interference immunity against discharge of static electricity | ±6 kV contact discharge acc. to IEC 61000-4-2; ±8 kV air discharge acc. to IEC 61000-4-2 |
| Interference immunity against high-frequency electromagnetic fields | |
| <ul style="list-style-type: none"> Interference immunity against high frequency radiation | 10 V/m for 80 ... 2 700 MHz, 80% AM acc. to IEC 61000-4-3; 3 V/m for 2.7 to 6 GHz, 80% AM acc. to IEC 61000-4-3; 10 V for 10 kHz to 80 MHz, 80% AM acc. to IEC 61000-4-6 |
| Interference immunity to cable-borne interference | |
| <ul style="list-style-type: none"> Interference immunity on supply cables | ±2 kV acc. to IEC 61000-4-4, burst; ±1 kV acc. to IEC 61000-4-5, surge symmetric; ±2 kV acc. to IEC 61000-4-5, surge asymmetric |
| <ul style="list-style-type: none"> Interference immunity on signal cables > 30 m | ±2 kV acc. to IEC 61000-4-5, surge, length > 30 m |
| <ul style="list-style-type: none"> Interference immunity on signal cables < 30 m | ±1 kV acc. to IEC 61000-4-4; burst, length < 3 m |
| Interference immunity against voltage surge | |
| <ul style="list-style-type: none"> asymmetric interference | ±2 kV acc. to IEC 61000-4-5, surge asymmetric |
| <ul style="list-style-type: none"> symmetric interference | ±1 kV acc. to IEC 61000-4-5, surge symmetric |
| Interference immunity to magnetic fields | |
| <ul style="list-style-type: none"> Interference immunity to magnetic fields at 50 Hz | 100 A/m; to IEC 61000-4-8 |
| Emission of conducted and non-conducted interference | |
| <ul style="list-style-type: none"> Interference emission via line/AC current cables | EN 61000-6-3; EN 61000-6-4, CAN/CSA CISPR 22 Class B, EN 55032 Class B; FCC Class A; KN32 Class B, EN 61000-3-2 Class D; EN 61000-3-3 |
| Degree and class of protection | |
| IP (at the front) | IP41 |
| IP (rear) | IP20 |

| | |
|---|---|
| Article number | 6AG4114-3....-.... SIMATIC IPC847E (Rack PC) |
| Standards, approvals, certificates | |
| CE mark | Yes; For use in industrial areas as well as domestic, business and commercial environments (emitted interference: EN 61000-6-3:2007 +A1:2011, noise immunity: EN 61000-6-2:2005) |
| CSA approval | Yes; CAN/CSA-C22.2 No. 61010-2-201 Second Edition |
| UL approval | Yes; UL 61010-2-201 Second Edition, File E115352 (I.T.E.) |
| cULus | Yes; UL 61010-2-201 Second Edition, File E115352 (I.T.E.) |
| RCM (formerly C-TICK) | Yes |
| KC approval | Yes |
| EAC (formerly Gost-R) | Yes |
| EMC | EN 61000-6-3; EN 61000-6-4, CAN/CSA CISPR 22 Class B, EN 55032 Class B; FCC Class A; KN32 Class B, EN 61000-3-2 Class D; EN 61000-3-3 |
| Dust protection | With front door closed: G2 EN 779, 99% of particles > 0.5 mm are filtered |
| Ambient conditions | |
| Ambient temperature during operation | |
| <ul style="list-style-type: none"> Ambient temperature during operation | 0 °C to +50 °C with full configuration |
| Relative humidity | |
| <ul style="list-style-type: none"> Relative humidity | Tested according to IEC 60068-2-78, IEC 60068-2-30: Operation: 5 % to 85 % at 30 °C (no condensation), storage / transport: 5 % to 95 % at 25 / 55 °C (no condensation) |
| Vibrations | |
| <ul style="list-style-type: none"> Vibration resistance during operation acc. to IEC 60068-2-6 | Tested according to IEC 60068-2-6: 10 cycles, 10 Hz to 58 Hz: 0.0375 mm, 58 Hz to 500 Hz: 4.9 m/s ² (0.5 g) |
| Shock testing | |
| <ul style="list-style-type: none"> Shock load during operation | Tested according to IEC 60068-2-27, IEC 60068-2-29: half-sine: 50 m/s ² (5 g), 30 ms, 100 shocks per axis |
| Operating systems | |
| Operating system | Windows 10 Enterprise 2016 LTSB, multi-language (64-bit); Windows Server 2016 Standard Edition incl. 5 clients, multi-language (64-bit) |
| pre-installed operating system | Yes |
| Additional info on operating system | Multi-Language User Interface (MUI): 5 languages (English, German, French, Spanish, Italian) |
| without operating system | Yes |
| Dimensions | |
| Width | 430 mm |
| Height | 177 mm; 4U |
| Depth | 444 mm |

PC-based Automation

Industrial PC

Rack PC

SIMATIC IPC847E

Ordering data

Article No.

SIMATIC IPC847E

6AG4114 - 3 ■ ■ ■ ■ - ■ ■ ■ ■ ■

Rack PC, 19", 4 U
 Interfaces: 3x Gbit Ethernet (IE/PN), RJ45; 1x DVI-D; 2x DisplayPort; 1x COM1; audio; 4x USB 3.1, 2x USB 3.1 (type C) on the rear; 2x USB 3.0 on the front, 1x USB 3.1 internal. Temperature and fan monitoring, watchdog, card retainer

Processors / Boards

- Core i3-8100 (4C/4T, 3.6 GHz, 6 MB cache, VT-d).
Board 9 slots: 7x PCI, 2x PCIe x16 (8 L)
- Core i3-8100 (4C/4T, 3.6 GHz, 6 MB cache, VT-d).
Board 11 slots: 3x PCI, 1x PCIe x16 (8 L), 5x PCIe x16 (4 L), 2x PCIe x4 (4 L)
- Core i3-8100 (4C/4T, 3.6 GHz, 6 MB cache, VT-d).
Board 11 slots: 3x PCI, 1x PCIe x16 (16 L), 3x PCIe x16 (4 L), 2x PCIe x16 (1 L), 2x PCIe x4 (4 L)
- Core i5-8500 (6C/6T, 3.0 (4.1) GHz, 9 MB cache, TB, VT-d, AMT); Board 9 slots: 7x PCI, 2x PCIe x16 (8 L)
- Core i5-8500 (6C/6T, 3.0 (4.1) GHz, 9 MB cache, TB, VT-d, AMT); Board 11 slots: 3x PCI, 1x PCIe x16 (8 L), 5x PCIe x16 (4 L), 2x PCIe x4 (4 L)
- Core i5-8500 (6C/6T, 3.0 (4.1) GHz, 9 MB cache, TB, VT-d, AMT); Board 11 slots: 3x PCI, 1x PCIe x16 (16 L), 3x PCIe x16 (4 L), 2x PCIe x16 (1 L), 2x PCIe x4 (4 L)
- Core i7-8700 (6C/12T, 3.2 (4.6) GHz, 12 MB cache, TB, VT-d, AMT); Board 9 slots: 7x PCI, 2x PCIe x16 (8 L)
- Core i7-8700 (6C/12T, 3.2 (4.6) GHz, 12 MB cache, TB, VT-d, AMT); Board 11 slots: 3x PCI, 1x PCIe x16 (8 L), 5x PCIe x16 (4 L), 2x PCIe x4 (4 L)
- Core i7-8700 (6C/12T, 3.2 (4.6) GHz, 12 MB cache, TB, VT-d, AMT); Board 11 slots: 3x PCI, 1x PCIe x16 (16 L), 3x PCIe x16 (4 L), 2x PCIe x16 (1 L), 2x PCIe x4 (4 L)
- Xeon E-2176G (6C/12T, 3.7 (4.7) GHz, 12 MB cache, TB, VT-d, AMT); Board 9 slots: 7x PCI, 2x PCIe x16 (8 L)
- Xeon E-2176G (6C/12T, 3.7 (4.7) GHz, 12 MB cache, TB, VT-d, AMT); Board 11 slots: 3x PCI, 1x PCIe x16 (8 L), 5x PCIe x16 (4 L), 2x PCIe x4 (4 L)
- Xeon E-2176G (6C/12T, 3.7 (4.7) GHz, 12 MB cache, TB, VT-d, AMT); Board 11 slots: 3x PCI, 1x PCIe x16 (16 L), 3x PCIe x16 (4 L), 2x PCIe x16 (1 L), 2x PCIe x4 (4 L)

A

B

C

D

E

F

G

H

J

K

L

M

Article No.

SIMATIC IPC847E

6AG4114 - 3 ■ ■ ■ ■ - ■ ■ ■ ■ ■

Drives

- 1 TB HDD 3.5" SATA
- 2x 1 TB HDD 3.5" SATA
- RAID1, 2x 1 TB HDD 3.5" SATA
- RAID1, 2x 1 TB HDD [Enterprise] 3.5" SATA
- RAID1, 2x 2 TB HDD [Enterprise] 3.5" SATA
- RAID1, 2x 2 TB HDD [Enterprise] 3.5" SATA + 2 TB HDD [Enterprise] 3.5" SATA as HotSpare
- RAID1, 2x 2 TB HDD [Enterprise] 3.5" SATA + 480 GB 2.5" SSD SATA (for operating system if M.2 SSD not ordered)
- RAID5, 3x 2 TB HDD [Enterprise] 3.5" SATA
- RAID5, 3x 2 TB HDD [Enterprise] 3.5" SATA + 2 TB HDD [Enterprise] 3.5" SATA as HotSpare
- 1 TB HDD 3.5" SATA + 480 GB SSD 2.5" SATA (for operating system if M.2 SSD not ordered)
- 480 GB SSD 2.5" SATA
- 960 GB SSD 2.5" SATA
- 2x 480 GB SSD 2.5" SATA
- RAID1, 2x 480 GB SSD 2.5" SATA
- Without drives

A

B

C

D

E

F

G

H

J

P

Q

R

S

T

X

Type of enclosure/power supplies

- Enclosure with drive cage type B (for internal installation / 0.5 g vibration, 5 g shock); 100/240 V AC industrial power supply
- Enclosure with drive cage type A (for removable frames on the front); 100/240 V AC industrial power supply
- Enclosure with drive cage type B (for internal installation / 0.5 g vibration, 5 g shock); 2x 100/240 V AC redundant industrial power supply
- Enclosure with drive cage type A (for removable frames on the front); 2x 100/240 V AC redundant industrial power supply
- Enclosure with drive cage type B (for internal installation / 0.5 g vibration, 5 g shock) + COM2 port; 100/240 V AC industrial power supply
- Enclosure with drive cage type A (for removable frames on the front) + COM2 interface; 100/240 V AC industrial power supply
- Enclosure with drive cage type B (for internal installation / 0.5 g vibration, 5 g shock) + COM2 port; 2x 100/240 V AC redundant industrial power supply
- Enclosure with drive cage Type A (for removable frames on the front) + COM2 port; 2x 100/240 V AC redundant industrial power supply

0

1

2

3

4

5

6

7

| Ordering data | Article No. | Article No. |
|--|--------------------|--------------------|
| SIMATIC IPC847E | 6AG4114 - 3 | 6AG4114 - 3 |
| <u>Memory configuration</u> | | |
| • 4 GB DDR4 SDRAM (1x 4 GB), single channel | 0 | 0 |
| • 8 GB DDR4 SDRAM (2x 4 GB), dual channel | 1 | 1 |
| • 16 GB DDR4 SDRAM (2x 8 GB), dual channel | 2 | 2 |
| • 32 GB DDR4 SDRAM (2x 16 GB), dual channel | 3 | 3 |
| • 64 GB DDR4 SDRAM (4x 16 GB), dual channel | 4 | |
| • 16 GB DDR4 SDRAM (2x 8 GB), ECC, dual channel (only with Core i3/Xeon) | 6 | |
| • 32 GB DDR4 SDRAM (2x 16 GB), ECC, dual channel (only with Core i3/Xeon) | 7 | |
| • 64 GB DDR4 SDRAM (4x 16 GB), ECC, dual channel (only with Core i3/Xeon) | 8 | |
| <u>Expansion hardware</u> | | |
| • Without expansion | 0 | |
| • PCIe x4 adapter card for M.2 NVMe module without SSD (1 slot occupied) | 1 | |
| • PCIe x16 graphics card (3x mDP: 3x adapter mDP on DP) (1 slot occupied) | 2 | |
| • PCIe x4 adapter card for M.2 NVMe module without SSD (1 slot occupied) + PCIe x16 graphics card (3x mDP: 3x adapter mDP on DP) (1 slot occupied) | 3 | |
| • 512 GB SSD M.2 NVMe on PCIe x4 adapter card (1 slot occupied) (for operating system) | 4 | |
| • 512 GB SSD M.2 NVMe on PCIe x4 adapter card (1 slot occupied) (for operating system) + PCIe x16 graphics card (3x mDP: 3x adapter mDP on DP) (1 slot occupied) | 5 | |
| • 1 024 GB SSD M.2 NVMe on PCIe x4 adapter card (1 slot occupied) (for operating system) | 6 | |
| <u>Operating system (pre-installed and activated)</u> | | |
| • Windows 10 Enterprise 2016 LTSB, multi-language (en, de, fr, it, sp), 64-bit (for Core i3/i5) | A | |
| • Windows 10 Enterprise 2016 LTSB, multi-language (en, de, fr, it, sp), 64-bit (for Core i7/Xeon) | B | |
| • Windows Server 2016 Standard Edition incl. 5 clients, 64-bit, MUI (en, de, fr, it, sp) | H | |
| • Without operating system | X | |
| <u>Software / adapters / security expansions</u> | | |
| • SIMATIC IPC DiagMonitor software enclosed | A | |
| • SIMATIC IPC Image & Partition Creator software included | B | |
| • SIMATIC IPC DiagMonitor + Image & Partition Creator software enclosed | C | |
| • Adapter cable DP to VGA for onboard graphics | H | |
| • Adapter cable DP to DVI-D for onboard graphics | J | |
| • Without expansions | X | |
| • TPM ¹⁾ 2.0 (not for China) | Y | |
| <u>SIMATIC IPC847E</u> | | |
| <u>Cables, country-specific versions</u> | | |
| • Without power supply cord | 0 | |
| • Power supply cord for Europe | 1 | |
| • Power supply cord for USA | 2 | |
| • Power supply cord for China | 3 | |
| <u>Accessories</u> | | |
| <u>Memory expansions</u> | | |
| • 4 GB DDR4 2666 SDRAM, DIMM | 6ES7648-2AL60-0QA0 | |
| • 8 GB DDR4 2666 SDRAM, DIMM | 6ES7648-2AL70-0QA0 | |
| • 16 GB DDR4 2666 SDRAM, DIMM | 6ES7648-2AL80-0QA0 | |
| <u>Removable drive bay</u> | 6ES7648-0EH00-1BA0 | |
| for 3.5" hard disk or 2.5" solid-state drive, SATA (without hard disk drive/ solid-state drive) | | |
| <u>Tower Kit</u> | 6ES7648-1AA01-0XC0 | |
| To convert the computer into an industrial tower PC | | |
| <u>Retainer</u> | 6ES7648-1AA00-0XK0 | |
| For mechanically interlocking the internal USB port | | |
| <u>Adapter cable</u> | | |
| • DisplayPort to DVI-D for onboard graphics | 6ES7648-3AF00-0XA0 | |
| • DisplayPort to VGA for onboard graphics | 6ES7648-3AG00-0XA0 | |
| • miniDisplayPort to VGA for graphics card | 6ES7648-3AL00-0XA0 | |
| • miniDisplayPort to DVI-D for graphics card | 6ES7648-3AK00-0XA0 | |
| • miniDisplayPort to DVI-D for graphics card (3 per package) | 6ES7648-3AK00-1XA0 | |
| • miniDisplayPort to DisplayPort for graphics card | 6ES7648-3AJ00-0XA0 | |
| • miniDisplayPort to DisplayPort for graphics card (3 per package) | 6ES7648-3AJ00-1XA0 | |

Note:

Please assemble the required IPC configuration using the TIA Selection Tool or the configurator in the Industry Mall in order to ensure suitability; we do not accept any liability for configurations compiled by users themselves.

For an up-to-date overview, see the SIMATIC IPC online configurator at: <http://www.siemens.com/ipc-configurator>

Further information can be found on the Internet at:

<http://www.siemens.com/simatic-pc>

¹⁾ TPM = Trusted Platform Module

PC-based Automation

Industrial PC

Rack PC

SIMATIC IPC847D**Overview****SIMATIC IPC847D**

The SIMATIC IPC847D is an extremely robust, high-performance industrial PC in 19" rack design (4 U) with excellent industrial functionality.

It offers:

- Maximum expandability
- Extreme ruggedness
- Intel® Core® i / Xeon technology 4th generation

Technical specifications

| | |
|--|---|
| Article number | 6AG4114-2....-.... SIMATIC IPC847D (Rack PC) |
| Installation type/mounting | |
| Mounting | For horizontal and vertical installation; prepared for telescopic rails; 19" mounting bracket can be removed externally; tower kit (optional) |
| Design | Rack PC, 19", 4U |
| Supply voltage | |
| Type of supply voltage | 100/240 V AC (autorange) 50 / 60 Hz; optional redundant 100/240 V AC; optional 100/240 V AC with UPS functionality incl. maintenance-free lead-tin battery |
| Line frequency | |
| • Rated value 50 Hz | Yes |
| • Rated value 60 Hz | Yes |
| Mains buffering | |
| • Mains/voltage failure stored energy time | 20 ms |
| Processor | |
| Processor type | Xeon E3-1275 v3 (4C/8T, 3.5 (3.9) GHz, 8 MB cache); Xeon E3-1268L v3 (4C/8T, 2.3 (3.3) GHz, 8 MB cache); Core i5-4570TE (2C/4T, 2.7 (3.3) GHz, 4 MB cache); Core i3-4330TE (2C/4T, 2.4 GHz, 4 MB cache) |
| Chipset | Intel DH82C226 PCH |
| Graphic | |
| Graphics controller | Onboard graphics controller Intel HD 4600 Graphics integrated into the processor / PCI-Express graphics card (Dual Head: 2x VGA or 2x DVI-D) in the PCIe (x16) slot (optional) |
| Drives | |
| Optical drives | DVD±R/RW (SlimLine) |
| Hard disk | 500 GB HDD, 1 TB HDD, 2x 1 TB HDD, RAID1 (2x 1 TB HDD, mirror disks), RAID1 (2x 1 TB HDD, mirror disks) + 1x 1 TB HDD as hot spare, RAID5 (3x 1 TB HDD, striping with parity), RAID5 (3x 1 TB HDD, striping with parity) + 1x 1 TB HDD as hot spare; RAID1 (2x 1 TB HDD SAS, mirror disks), RAID5 (3x 1 TB HDD SAS, striping with parity), RAID5 (3x 1 TB HDD SAS, striping with parity) + 1x 1 TB HDD SAS as hot spare incl. PCIe (x8) RAID SAS controller incl. ZMCP module |
| SSD | Yes; 240 GB SSD; RAID1 (2x 240 GB SSD, mirror disks) |
| Slot for drives | Mounted internally on the fixed hard disk support, or mounted internally in vibration/shock-absorbing hard disk support, or mounted at the front in the low-profile removable drive bay (hot-swap in RAID configurations) |

Technical specifications (continued)

| | |
|---|---|
| Article number | 6AG4114-2....-.... SIMATIC IPC847D (Rack PC) |
| Memory | |
| Main memory | 2 GB to 32 GB DDR3 1600 DIMM, ECC optional |
| Hardware configuration | |
| Slots | |
| • free slots | 11 slots: 7x PCI, 3x PCIe (x4) (1 lane), 1x PCIe (x16) or 3x PCI, 5x PCIe mech. (x16) (4x 4 lanes, 1x 8 lanes), 3x PCIe (x4); all modules to a length of 312 mm can be used |
| Interfaces | |
| Interfaces/bus type | 1x COM1, 1x COM2 (optional), 1x LPT (optional), 2x DisplayPort, 1x DVI-I, 2x PS/2, audio (Microphone In, Line Out), 7x USB, 2x Gigabit Ethernet, PROFIBUS or PROFINET optional |
| PROFIBUS/MPI | Optionally onboard, isolated, max. 12 Mbit/s, no plug-in card necessary, CP 5622-compatible |
| USB port | 2x USB 3.0, 2x USB 2.0 rear, 1x USB 3.0, 1x USB 2.0 front, 1x USB 3.0 internal |
| Connection for keyboard/mouse serial interface | 2x PS/2 COM1: 1x RS 232, COM2 (optional): 1x RS 232 |
| parallel interface | optional LPT1 |
| Multimedia | |
| • Audio In/Out | Yes |
| • Microphone In | Yes |
| Video interfaces | |
| • Graphics interface | 2x DisplayPort and 1x DVI-I onboard; 1x VGA via DVI-VGA adapter cable (optional); graphics card PCIe (x16), Dual Head (2x VGA or 2x DVI-D), 1 GB graphics memory (optional) |
| Industrial Ethernet | |
| • Industrial Ethernet interface | 2x Ethernet (RJ45) |
| - 100 Mbps | Yes |
| - 1000 Mbps | Yes |
| Integrated Functions | |
| Monitoring functions | |
| • Temperature monitoring | Yes |
| • Watchdog | Yes |
| • Status LEDs | POWER, ETHERNET 1, ETHERNET 2, PN MPI / DP, WATCHDOG, TEMP, FAN, HDD0 ALARM, HDD1 ALARM, HDD2 ALARM, HDD HDD3 ALARM |
| • Fan | Yes |
| • Monitoring function via network | Optional |

| | |
|--|--|
| Article number | 6AG4114-2....-.... SIMATIC IPC847D (Rack PC) |
| EMC | |
| Interference immunity against discharge of static electricity | |
| • Interference immunity against discharge of static electricity | ±6 kV contact discharge acc. to IEC 61000-4-2; ±8 kV air discharge acc. to IEC 61000-4-2 |
| Interference immunity against high-frequency electromagnetic fields | |
| • Interference immunity against high frequency radiation | 10 V/m for 80 - 1000 MHz and 1.4 - 2 GHz, 80% AM acc. to IEC 61000-4-3; 3 V/m for 2 - 2.7 GHz, 80% AM acc. to IEC 61000-4-3; 10 V for 10 kHz - 80 MHz, 80% AM acc. to IEC 61000-4-6 |
| Interference immunity to cable-borne interference | |
| • Interference immunity on supply cables | ±2 kV acc. to IEC 61000-4-4, burst; ±1 kV acc. to IEC 61000-4-5, surge symmetric; ±2 kV acc. to IEC 61000-4-5, surge asymmetric |
| • Interference immunity on signal cables >30m | ±2 kV acc. to IEC 61000-4-4, burst; ±2 kV acc. to IEC 61000-4-5, surge |
| • Interference immunity on signal cables < 30m | ±1 kV acc. to IEC 61000-4-4, Burst |
| Interference immunity against voltage surge | |
| • asymmetric interference | ±2 kV acc. to IEC 61000-4-5, surge asymmetric |
| • symmetric interference | ±1 kV acc. to IEC 61000-4-5, surge symmetric |
| Interference immunity to magnetic fields | |
| • Interference immunity to magnetic fields at 50 Hz | 100 A/m; to IEC 61000-4-8 |
| Emission of conducted and non-conducted interference | |
| • Interference emission via line/AC current cables | EN 61000-6-3, FCC Class A, EN 61000-6-4, CISPR 22, EN 55022 Class B, EN 61000-3-2 Class D, EN 61000-3-3 |
| Degree and class of protection | |
| IP (at the front) | IP41 |
| IP (rear) | IP20 |

PC-based Automation

Industrial PC

Rack PC

SIMATIC IPC847D**Technical specifications (continued)**

| | |
|---|--|
| Article number | 6AG4114-2....-.... SIMATIC IPC847D (Rack PC) |
| Standards, approvals, certificates | |
| Approval | CE, cULus 60950, KCC |
| CE mark | Yes; For use in industrial areas as well as domestic, business and commercial environments (emitted interference: EN 61000-6-3:2007 +A1:2011, noise immunity: EN 61000-6-2:2005) |
| CSA approval | Yes; Included in cULus |
| UL approval | Yes |
| cULus | Yes; UL 60950-1, file number E115352 |
| RCM (formerly C-TICK) | Yes |
| KC approval | Yes |
| EAC (formerly Gost-R) | Yes |
| EMC | CE, EN 61000-6-3:2007 +A1:2011, EN 61000-6-2:2005 |
| Dust protection | With front door closed: G2 EN 779, 99% of particles > 0.5 mm are filtered |
| Ambient conditions | |
| Ambient temperature during operation | |
| • Ambient temperature during operation | 0 °C to +45 °C, no burner operation, 0 °C to +50 °C, no operation of optical drive, power dissipation of the expansion cards in total < 30 W, maximum 3 removable drive bays, 0 °C to +40 °C with AC UPS, 0 °C to +35 °C with hardware RAID controller |
| Relative humidity | |
| • Relative humidity | Tested according to IEC 60068-2-78, IEC 60068-2-30: Operation: 5% to 80% at 25 °C (no condensation), Storage: 5% to 95% at 25 °C (no condensation) |
| Vibrations | |
| • Vibration resistance during operation acc. to IEC 60068-2-6 | Tested according to DIN IEC 60068-2-6: 10 Hz to 58 Hz: 0.0375 mm, 58 Hz to 500 Hz: 4.9 m/s ² (0.5 g) |
| Shock testing | |
| • Shock load during operation | Tested according to IEC 60068-2-27, IEC 60068-2-29: half-sine: 50 m/s ² (5 g), 30 ms, 100 shocks per axis |

| | |
|-------------------------------------|---|
| Article number | 6AG4114-2....-.... SIMATIC IPC847D (Rack PC) |
| Operating systems | |
| Operating system | Windows 7 Ultimate, multi-language (32-bit/64-bit), Windows 10 Enterprise 2015 LTSB, multi-language (64-bit), Windows 10 Enterprise 2016 LTSB, multi-language (64-bit), Windows Server 2008 R2 Standard Edition incl. 5 clients, multi-language (64-bit); Windows Server 2012 R2 Standard Edition incl. 5 clients, multi-language (64-bit); Windows Server 2016 Standard Edition incl. 5 clients, multi-language (64-bit) |
| pre-installed operating system | Yes |
| Additional info on operating system | Multi-Language User Interface (MUI): 5 languages (English, German, French, Spanish, Italian) |
| without operating system | Yes |
| Software | |
| SIMATIC Software | Optionally in package with SIMATIC WinCC or WinCC flexible |
| Dimensions | |
| Width | 430 mm |
| Height | 177 mm; 4U |
| Depth | 444 mm |

Ordering data**Article No.****Article No.****SIMATIC IPC847D****6AG4114 - 2**

Interfaces: RACK PC, 19", 4 U
 Interfaces: 2 x GBIT LAN (RJ45);
 1 x DVI-I; 2 x DisplayPort;
 1 x COM; 2 x PS/2; audio;
 2 x USB 3.0, 2 x USB 2.0 at rear;
 1 x USB 3.0, 1 x USB 2.0 at front,
 1 x USB 3.0 internal; temperature
 and fan monitoring, watchdog,
 card retainer

Processor / main board

- Core i3-4330TE
(2C/4T, 2.4 GHz, 4 MB cache);
mainboard without fieldbus
- Core i3-4330TE
(2C/4T, 2.4 GHz, 4 MB cache,
VT-x); mainboard with PROFIBUS/
MPI (CP 5622-compatible)
- Core i3-4330TE
(2C/4T, 2.4 GHz, 4 MB cache);
mainboard with PROFINET
(3 x RJ45, CP 1616-compatible)
- Core i5-4570TE
(2C/4T, 2.7 (3.3) GHz,
4 MB cache, TB, VT-d, AMT);
mainboard without fieldbus
- Core i5-4570TE
(2C/4T, 2.7 (3.3) GHz,
4 MB cache, TB, VT-x, VT-d, AMT);
mainboard with PROFIBUS/MPI
(CP 5622-compatible)
- Core i5-4570TE
(2C/4T, 2.7 (3.3) GHz, 4 MB
cache, TB, VT-d, AMT);
mainboard with PROFINET
(3 x RJ45, CP 1616-compatible)
- Xeon E3-1268L v3
(4C/8T, 2.3 (3.3) GHz,
8 MB cache, TB, VT-d, AMT);
mainboard without fieldbus
- Xeon E3-1268L v3
(4C/8T, 2.3 (3.3) GHz,
8 MB cache, TB, VT-x, VT-d, AMT);
mainboard with PROFIBUS/MPI
(CP 5622-compatible)
- Xeon E3-1268L v3
(4C/8T, 2.3 (3.3) GHz, 8 MB
cache, TB, VT-d, AMT); mainboard
with PROFINET (3 x RJ45, CP
1616-compatible)
- Xeon E3-1275 v3
(4C/8T, 3.5 (3.9) GHz, 8 MB
cache, TB, VT-d, AMT);
mainboard without fieldbus
- Xeon E3-1275 v3
(4C/8T, 3.5 (3.9) GHz,
8 MB cache, TB, VT-x, VT-d, AMT);
mainboard with PROFIBUS/MPI
(CP 5622-compatible)
- Xeon E3-1275 v3
(4C/8T, 3.5 (3.9) GHz,
8 MB cache, TB, VT-d, AMT);
mainboard with PROFINET
(3 x RJ45, CP 1616-compatible)

D

E

F

G

H

J

K

L

M

N

P

Q

SIMATIC IPC847D**6AG4114 - 2**Drives

- 500 GB HDD SATA, internal
(0.3 g vibration, 3 g shock)
- 500 GB HDD SATA, internal
(0.5 g vibration, 5 g shock)
- 1 TB HDD SATA, internal
(0.5 g vibration, 5 g shock)
- 2 x 1 TB HDD SATA, internal
(0.5 g vibration, 5 g shock)
- RAID1, 1 TB (2 x 1 TB HDD SATA,
mirror disks), internal (0.5 g
vibration, 5 g shock)
- 500 GB HDD SATA in removable
drive bay; front
- 1 TB HDD SATA in removable
drive bay; front
- 2 x 1 TB HDD SAT in removable
drive bay; front
- RAID1, 1 TB (2 x 1 TB HDD SATA,
mirror disks) in removable drive
bay, hot-swappable, front;
- RAID5, 2 TB (3 x 1 TB HDD, SATA,
striping with parity) in removable
drive bay, hot-swappable, front
- RAID5, 2 TB (3 x 1 TB HDD, SATA,
striping with parity) in removable
drive bay, hot-swappable +
1 TB SATA HDD as hot spare in
remov. drive bay, front-mounted
- 240 GB SSD SATA, internal
- 240 GB SSD SATA in removable
drive bay; front
- RAID1, 1 TB (2 x 1 TB HDD SATA,
mirror disks), internal (0.5 g
vibration, 5 g shock) + 240 GB
SSD SATA (for operating system)
in removable drive bay
- RAID1, 1 TB (2 x 1 TB HDD, SATA,
mirror disks) in removable drive
bay, hot swap + 1 TB HDD SATA
as hot spare in removable drive
bay, front;
- RAID1, 1 TB (2 x 1 TB HDD SATA,
mirror disks) + 240 GB SSD SATA
(for operating system) in remov.
drive bay, hot-swap; front
- RAID1, 1 TB (2 x 1 TB HDD SAS,
mirror disks) in removable drive
bay, hot-swappable, front-mount-
ed; PCIe x8 RAID controller incl.
ZCMP module (2 slots occupied)
- RAID1, 1 TB (2 x 1 TB HDD SAS,
mirror disks) in removable drive
bay; PCIe x8 RAID controller
including ZCMP module (2 slots
occupied) + 240 GB SATA HDD
(for operating system) in remov.
drive bay, front-mounted
- RAID5, 2 TB (3 x 1 TB HDD SAS,
striping with parity) in removable
drive bay, hot-swappable, front-
mounted; PCIe x8 RAID controller
including ZCMP module
(2 slots occupied)
- RAID5, 2 TB (3 x 1 TB HDD SAS,
striping with parity) in removable
drive bay, hot-swappable;
PCIe x8 RAID controller including
ZCMP module (2 slots occupied)
+ 1 TB SATA HDD as hot-spare in
remov. drive bay, front-mounted
- RAID1, 240 GB (2 x 240 GB SSD
SATA, mirror disks), in removable
drive bay, hot swap, at the front

A

B

C

D

E

F

G

H

J

K

L

M

N

P

Q

R

S

T

U

V

W

PC-based Automation

Industrial PC

Rack PC

SIMATIC IPC847D

Ordering data

Article No.

| SIMATIC IPC847D | 6AG4114 - 2 |
|---|-------------|
| Memory configuration | |
| • 2 GB DDR3 SDRAM (1 x 2 GB), single channel | 1 |
| • 4 GB DDR3 SDRAM (2 x 2 GB), dual channel | 2 |
| • 8 GB DDR3 SDRAM (2 x 4 GB), dual channel | 3 |
| • 16 GB DDR3 SDRAM (2 x 8 GB), dual channel | 4 |
| • 32 GB DDR3 SDRAM (4 x 8 GB), dual channel | 5 |
| • 8 GB DDR3 SDRAM, (2 x 4 GB), ECC, dual channel | 6 |
| • 16 GB DDR3 SDRAM, (2 x 8 GB), ECC, dual channel | 7 |
| • 32 GB DDR3 SDRAM, (4 x 8 GB), ECC, dual channel | 8 |
| Bus module / removable data storage media | |
| • Bus module 11-slot: 7 x PCI, 3 x PCIe x4, 1 x PCIe x16; without removable data storage media | 0 |
| • Bus module 11-slot: 3 x PCI, 3 x PCIe x4, 5 x PCIe x16; without removable data storage media | 1 |
| • Bus module 11-slot: 7 x PCI, 3 x PCIe x4, 1 x PCIe x16; DVD±RW (slim) | 2 |
| • Bus module 11-slot: 3 x PCI, 3 x PCIe x4, 5 x PCIe x16; DVD±RW (slim) | 3 |
| Expansion hardware | |
| • Without expansions (hardware), onboard graphics | 0 |
| • Without expansions (hardware), onboard graphics, DVI-I to VGA adapter for onboard graphics; | 1 |
| • Serial (COM2) + parallel (LPT) (1 slot reserved), onboard graphics | 2 |
| • Serial (COM2) + parallel (LPT) (1 slot reserved), onboard graphics, DVI-I to VGA adapter cable for onboard graphics | 3 |
| • Serial (COM2) + parallel (LPT, 1 slot reserved) + PCIe x16 Graphics Card (Dual-Head: 2 x VGA or 2 x DVI-D), 1 GB, (1 slot occupied) | 4 |

Article No.

| SIMATIC IPC847D | 6AG4114 - 2 |
|--|-------------|
| Operating system (pre-installed and activated) | |
| • Windows 7 Ultimate, 32-bit, SP1, MUI (en, de, fr, it, es) | A |
| • Windows 7 Ultimate, 64-bit, SP1, MUI (en, de, fr, it, es) | B |
| • Windows 10 Enterprise 2015, LTSB, 64-bit, MUI (en, de, fr, it, es) | C |
| • Windows 10 Enterprise 2016, LTSB, 64-bit, MUI (en, de, fr, it, es) (for Core i3/i5) | D |
| • Windows 10 Enterprise 2016, LTSB, 64-bit, MUI (en, de, fr, it, es) (for Xeon) | E |
| • Windows Server 2008 R2 Standard Edition, 64-bit SP1 incl. 5 clients, multi-language (en, de, fr, it, es) | F |
| • Windows Server 2012 R2 Standard Edition incl. 5 clients, MUI (en, de, fr, it, es), 64-bit | G |
| • Windows Server 2016 Standard Edition incl. 5 clients, MUI (en, de, fr, it, es), 64-bit language | H |
| • Without operating system | X |
| (Software) / security expansions | |
| • SIMATIC IPC DiagMonitor software enclosed | A |
| • SIMATIC IPC Image Creator software included | B |
| • SIMATIC IPC DiagMonitor and Image Creator software enclosed | C |
| • Without software (software) | X |
| • TPM 1.2 ¹⁾ (not for China and Russia) | Y |
| Power supply, with country-specific cable | |
| • 110/240 V AC industrial power supply with NAMUR; power cable for Europe | 0 |
| • 110/240 V AC industrial power supply with NAMUR; power cable for United Kingdom | 1 |
| • 110/240 V AC industrial power supply with NAMUR; power cable for Switzerland | 2 |
| • 110/240 V AC industrial power supply with NAMUR; power cable for the USA | 3 |
| • 110/240 V AC industrial power supply with NAMUR; power cable for Italy | 4 |
| • 110/240 V AC industrial power supply with NAMUR; power cable for China | 5 |
| • 2 x 110/240 V AC redundant power supply; without power cable | 6 |
| • 110/240 V AC industrial UPS including maintenance-free lead-tin battery; without network cable | 7 |
| • 110/240 V AC industrial power supply with NAMUR; without power cable | 8 |

¹⁾ TPM = Trusted Platform Module

Note:

Please assemble the required IPC configuration using the TIA Selection Tool or the configurator in the Industry Mall in order to ensure suitability; we do not accept any liability for configurations compiled by users themselves.

For an up-to-date overview, see the SIMATIC IPC online configurator at:

<http://www.siemens.com/ipc-configurator>

| Ordering data | Article No. | | Article No. |
|---|--|--|--|
| Accessories | | Power cable, straight, 3 m long | |
| Memory expansions | | <ul style="list-style-type: none"> • Austria, Belgium, Finland, France, Germany, Netherlands, Spain, Sweden • United Kingdom • Switzerland • USA • Italy • China | 6ES7900-0AA00-0XA0 6ES7900-0BA00-0XA0 6ES7900-0CA00-0XA0 6ES7900-0DA00-0XA0 6ES7900-0EA00-0XA0 6ES7900-0FA00-0XA0 |
| <ul style="list-style-type: none"> • 2 GB DDR3 1600 DIMM • 4 GB DDR3 1600 DIMM • 8 GB DDR3 1600 DIMM • 8 GB DDR3 1600 DIMM, ECC | 6ES7648-2AJ50-0MA0 6ES7648-2AJ60-0MA0 6ES7648-2AJ70-0MA0 6ES7648-2AJ70-1MA0 | Tower Kit | 6ES7648-1AA00-0XD0 |
| Hardware accessories | | USB retainer | 6ES7648-1AA00-0XK0 |
| Tray for low-profile removable drive bay | 6ES7648-0EG01-1BA0 | for converting the computer into an industrial tower PC | |
| For 3.5" hard drive (SATA/SAS) and 2.5" SSD (SATA), without drive | | Expansion components | See Expansion components |
| Filter mats | A5E01064980 | for interlocking the internal USB port | |
| for SIMATIC IPC847D (packing unit: 10 units) | | Communication products | See Expansion components |
| Adapter cable | | | |
| <ul style="list-style-type: none"> • DisplayPort to DVI-D for onboard graphics • DisplayPort to VGA for onboard graphics | 6ES7648-3AF00-0XA0 6ES7648-3AG00-0XA0 | | |

Note:

Software Packages with SIMATIC WinCC flexible, WinCC RT Advanced, SIMATIC WinCC, and SIMATIC WinAC RTX (F) can be ordered together with the SIMATIC IPC at a price advantage. More information under "Embedded Bundles/Packages for industrial PCs".

Additional information is available on the Internet at:

<http://www.siemens.com/simatic-pc>

PC-based AutomationIndustrial PC
Rack PC**SIMATIC IPC1047****Overview****SIMATIC IPC1047**

SIMATIC IPC1047 is an industrial PC for maximum computing and graphic capacity requirements with expansive expandability in 19" installation design (4 U).

It offers:

- Maximum computing capacity due to two Intel® Xeon® CPUs
- Maximum graphic capacity
- High degree of expandability
- Product design for industrial environment

Technical specifications

| Article number | 6BK1800-1HA01-0AA0 SIMATIC IPC1047 - CPU (Rack PC) | 6BK1800-1HA02-0AA0 SIMATIC IPC1047 - GPU (Rack PC) | 6BK1800-1HA03-0AA0 SIMATIC IPC1047 - Virtualize (Rack PC) |
|--|--|--|---|
| Installation type/mounting | | | |
| Mounting | For horizontal rack mounting | For horizontal rack mounting | For horizontal rack mounting |
| Design | Rack PC, 19", 4U | Rack PC, 19", 4U | Rack PC, 19", 4U |
| Rack mounting | Yes | Yes | Yes |
| Supply voltage | | | |
| Type of supply voltage | 100/240V AC (autorange) 50/60 Hz | 100/240V AC (autorange) 50/60 Hz | AC redundant 100/240 V (autorange) 50 Hz/60 Hz |
| Line frequency | | | |
| • Rated value 50 Hz | Yes | Yes | Yes |
| • Rated value 60 Hz | Yes | Yes | Yes |
| Mains buffering | | | |
| • Mains/voltage failure stored energy time | 20 ms | 20 ms | 20 ms |
| Processor | | | |
| Processor type | Xeon E5-2620 v4 (8C/16T, 2.1 (3.0) GHz, 20 MB cache) | Xeon E5-2620 v4 (8C/16T, 2.1 (3.0) GHz, 20 MB cache) | Xeon E5-2658 v4 (14C/28T, 2.3 (2.8) GHz, 35 MB cache) |
| Chipset | Intel PCH C612 | Intel PCH C612 | Intel PCH C612 |
| Graphic | | | |
| Graphics controller | Onboard VGA / 2D controller 1 920 x 1 200 @ 60 Hz 32 bpp | NVIDIA Quadro P5000, 2 560 cores, 16 GB DDR5 | Onboard VGA / 2D controller 1 920 x 1 200 @ 60 Hz 32 bpp |
| Drives | | | |
| Hard disk | 1x 480 GB SSD | 1x 480 GB SSD | 1x 480 GB SSD, 4x 1.9 TB SSD |
| SSD | Yes | Yes | Yes |
| Memory | | | |
| Type of memory | DDR4-SDRAM DIMM | DDR4-SDRAM DIMM | DDR4-SDRAM DIMM |
| Main memory | 32 GB, 2 400 MHz | 32 GB, 2 400 MHz | 128 GB, 2 400 MHz |
| Hardware configuration | | | |
| Slots | | | |
| • free slots | 6 slots: 3x PCIe (x16), 3x PCIe (x8) | 6 slots: 3x PCIe (x16), 3x PCIe (x8) | 6 slots: 3x PCIe (x16), 3x PCIe (x8) |
| Interfaces | | | |
| USB port | 4x USB 3.0: 2x on rear, 2x on front; 2x USB 2.0: 2x on rear | 4x USB 3.0: 2x on rear, 2x on front; 2x USB 2.0: 2x on rear | 4x USB 3.0: 2x on rear, 2x on front; 2x USB 2.0: 2x on rear |
| Integrated Functions | | | |
| Monitoring functions | | | |
| • Temperature monitoring | Yes | Yes | Yes |
| • Status LEDs | POWER, HDD, FAN Fail | POWER, HDD, FAN Fail | POWER, HDD, FAN Fail |
| • Fan | Yes | Yes | Yes |
| • Monitoring function via network | Yes (per IPMI) | Yes (per IPMI) | Yes (per IPMI) |

Technical specifications (continued)

| Article number | 6BK1800-1HA01-0AA0 SIMATIC IPC1047 - CPU (Rack PC) | 6BK1800-1HA02-0AA0 SIMATIC IPC1047 - GPU (Rack PC) | 6BK1800-1HA03-0AA0 SIMATIC IPC1047 - Virtualize (Rack PC) |
|--|---|--|--|
| EMC | | | |
| Interference immunity against discharge of static electricity | | | |
| <ul style="list-style-type: none"> Interference immunity against discharge of static electricity | ±4 kV contact discharge acc. to IEC 61000-4-2; ±8 kV air discharge acc. to IEC 61000-4-2 | ±4 kV contact discharge acc. to IEC 61000-4-2; ±8 kV air discharge acc. to IEC 61000-4-2 | ±4 kV contact discharge acc. to IEC 61000-4-2; ±8 kV air discharge acc. to IEC 61000-4-2 |
| Interference immunity against high-frequency electromagnetic fields | | | |
| <ul style="list-style-type: none"> Interference immunity against high frequency radiation | 10 V/m for 80 - 1 000 MHz, 80% AM acc. to IEC 61000-4-3; 3 V/m for 1.4 - 2 GHz, 80% AM acc. to IEC 61000-4-3; 1 V/m for 2 - 2.7 GHz, 80% AM acc. to IEC 61000-4-3; 10 V for 150 kHz - 80 MHz, 80% AM acc. to IEC 61000-4-6 | | |
| Interference immunity to cable-borne interference | | | |
| <ul style="list-style-type: none"> Interference immunity on supply cables Interference immunity on signal cables > 30 m Interference immunity on signal cables < 30 m | ±2 kV acc. to IEC 61000-4-4, burst; ±1 kV acc. to IEC 61000-4-5, surge symmetric; ±2 kV acc. to IEC 61000-4-5, surge asymmetric | ±2 kV acc. to IEC 61000-4-4, burst; ±1 kV acc. to IEC 61000-4-5, surge symmetric; ±2 kV acc. to IEC 61000-4-5, surge asymmetric | ±2 kV acc. to IEC 61000-4-4, burst; ±1 kV acc. to IEC 61000-4-5, surge symmetric; ±2 kV acc. to IEC 61000-4-5, surge asymmetric |
| Interference immunity against voltage surge | | | |
| <ul style="list-style-type: none"> asymmetric interference symmetric interference | ±2 kV acc. to IEC 61000-4-5, surge asymmetric ±1 kV acc. to IEC 61000-4-5, surge symmetric | ±2 kV acc. to IEC 61000-4-5, surge asymmetric ±1 kV acc. to IEC 61000-4-5, surge symmetric | ±2 kV acc. to IEC 61000-4-5, surge asymmetric ±1 kV acc. to IEC 61000-4-5, surge symmetric |
| Interference immunity to magnetic fields | | | |
| <ul style="list-style-type: none"> Interference immunity to magnetic fields at 50 Hz | 100 A/m; to IEC 61000-4-8 | 100 A/m; to IEC 61000-4-8 | 100 A/m; to IEC 61000-4-8 |
| Emission of conducted and non-conducted interference | | | |
| <ul style="list-style-type: none"> Interference emission via line/AC current cables | EN 61000-6-3, FCC Class A, EN 61000-6-4, CISPR 22, EN 55022 Class B, EN 61000-3-2 Class D, EN 61000-3-3 | EN 61000-6-3, FCC Class A, EN 61000-6-4, CISPR 22, EN 55022 Class B, EN 61000-3-2 Class D, EN 61000-3-3 | EN 61000-6-3, FCC Class A, EN 61000-6-4, CISPR 22, EN 55022 Class B, EN 61000-3-2 Class D, EN 61000-3-3 |
| Degree and class of protection | | | |
| IP (at the front) | IP30 | IP30 | IP30 |
| IP (rear) | IP20 | IP20 | IP20 |
| Standards, approvals, certificates | | | |
| Approval | CE, cULus 60950 | CE, cULus 60950 | CE, cULus 60950 |
| CE mark | Yes; For use in industrial areas as well as domestic, business and commercial environments (emitted interference: EN 61000-6-3:2007 +A1:2011, noise immunity: EN 61000-6-2:2005) | Yes; For use in industrial areas as well as domestic, business and commercial environments (emitted interference: EN 61000-6-3:2007 +A1:2011, noise immunity: EN 61000-6-2:2005) | Yes; For use in industrial areas as well as domestic, business and commercial environments (emitted interference: EN 61000-6-3:2007 +A1:2011, noise immunity: EN 61000-6-2:2005) |
| CSA approval | Yes | Yes | Yes |
| cULus | Yes | Yes | Yes |
| FCC | Yes | Yes | Yes |
| EMC | CE, EN 61000-6-3:2007 +A1:2011, EN 61000-6-2:2005 | CE, EN 61000-6-3:2007 +A1:2011, EN 61000-6-2:2005 | CE, EN 61000-6-3:2007 +A1:2011, EN 61000-6-2:2005 |
| Dust protection | With front door closed: G2 EN 779, 99% of particles > 0.5 mm are filtered | With front door closed: G2 EN 779, 99% of particles > 0.5 mm are filtered | With front door closed: G2 EN 779, 99% of particles > 0.5 mm are filtered |

PC-based Automation

Industrial PC

Rack PC

SIMATIC IPC1047

Technical specifications (continued)

| Article number | 6BK1800-1HA01-0AA0 SIMATIC IPC1047 - CPU (Rack PC) | 6BK1800-1HA02-0AA0 SIMATIC IPC1047 - GPU (Rack PC) | 6BK1800-1HA03-0AA0 SIMATIC IPC1047 - Virtualize (Rack PC) |
|---|---|---|---|
| Ambient conditions | | | |
| Ambient temperature during operation | | | |
| • Ambient temperature during operation | 0 °C to +50 °C in basic configuration; 0 °C to +40 °C in maximum configuration | 0 to +40 °C | 0 to +40 °C |
| Relative humidity | | | |
| • Relative humidity | Tested according to IEC 60068-2-78, IEC 60068-2-30: Operation: 5 % to 85 % at 30 °C (no condensation), storage / transport: 5 % to 95 % at 25 / 55 °C (no condensation) | | |
| Vibrations | | | |
| • Vibration resistance during operation acc. to IEC 60068-2-6 | Tested according to IEC 60068-2-6, 10 cycles; 20 to 58 Hz: 0.015 mm; 58 to 200 Hz: 2 m/s ² (0.2 g) | | |
| Shock testing | | | |
| • Shock load during operation | Tested according to IEC 60068-2-27; half-sine: 9.8 m/s ² (1 g), 20 ms, 100 shocks per axis | Tested according to IEC 60068-2-27; half-sine: 9.8 m/s ² (1 g), 20 ms, 100 shocks per axis | Tested according to IEC 60068-2-27; half-sine: 9.8 m/s ² (1 g), 20 ms, 100 shocks per axis |
| Operating systems | | | |
| Operating system | Windows 7 Professional x64 bit | Windows 7 Professional x64 bit | Windows Server 2012 R2 |
| pre-installed operating system | Yes | Yes | No |
| pre-installed operating system | | | |
| • Windows 7 | Yes | Yes | Yes |
| Dimensions | | | |
| Width | 430 mm | 430 mm | 430 mm |
| Height | 176.6 mm; 4U | 176.6 mm; 4U | 176.6 mm; 4U |
| Depth | 572 mm | 572 mm | 572 mm |

Ordering data

SIMATIC IPC1047

SIMATIC IPC1047 CPU

- 2x Intel Xeon E5-2620v4;
32 GB DDR4 ECC SDRAM;
- 1x system-SSD 480 GB;
2x Gbit Ethernet, IPMI, RJ45
- 1x VGA, 1x COM 1, TPM1.2
- 2x USB 3.0, 2x USB rear;
2x USB 3.0 front
- WIN 7 Professional x64bit
- ATX power supply 860 W; temp.
and fan monitoring
- SW RAID onboard

6BK1800-1HA01-0AA0

SIMATIC IPC1047 GPU

- 2x Intel Xeon E5-2620v4;
32 GB DDR4 ECC SDRAM;
- 1x system SSD 480 GB;
1x GPU NVIDIA P5000;
- 2x Gbit Ethernet, IPMI, RJ45;
1x VGA, 1x COM 1, TPM1.2;
- 2x USB 3.0, 2x USB rear;
2x USB 3.0 front
- WIN 7 Professional x64bit
- ATX power supply 860 W;
temp. and fan monitoring
- SW RAID onboard

6BK1800-1HA02-0AA0

Article No.

SIMATIC IPC1047 Virtualize

- 2x Intel Xeon E5-2658v4;
128 GB DDR4 ECC SDRAM
- 1x system-SSD 480 GB;
4x DATA-SSD 1.9TB
- 2x Gbit Ethernet, IPMI, RJ45;
1x VGA, 1x COM 1, TPM1.2;
- 2x USB 3.0, 2x USB rear;
2x USB 3.0 front
- Windows Server 2012 R2
- 700 W redundant power supply;
temp. and fan monitoring
- HW RAID controller

6BK1800-1HA03-0AA0

Note:

Request customized configurations via Siemens Customized Automation.

Further information can be found on the Internet at:

<http://www.siemens.com/simatic-pc>

Overview

**SIMATIC Box PCs**

SIMATIC Box PCs provide mechanical engineers, plant engineers and control cabinet makers with particularly rugged industrial PC systems for use in powerful yet compact applications.

The following device classes are available for various requirements:

- **SIMATIC IPC127E:**
The ultra-compact, flexible, rugged industrial PC and IoT gateway in one
- **SIMATIC IPC227 (Nanobox PC):**
The Box PC with optimized performance in compact design – maintenance-free and rugged
- **SIMATIC IPC327:**
Fanless Basic Box PC at an appealing price
- **SIMATIC IPC427 (Microbox PC):**
The powerful embedded IPC – maintenance-free with versatile configuration
- **SIMATIC IPC627/IPC827 (Box PC):**
The high-end IPC – with maximum performance, functional scope, and expansion capability

Shared industrial functionality:

- Extreme compactness
- Certification for global marketing
- System-tested with SIMATIC components
- High vibration/shock load during operation
- Wide operational temperature range
- Robust data storage with CompactFlash/CFast or solid-state drive (SSD)
- Varied mounting possibilities for flexibility with installation
- Designed for 24-hour continuous operation
- Integrated parameterizable monitoring functions (temperature, fan, watchdog)
- High service friendliness
- Operating system pre-installed and activated for fast startup
- Motherboard developed and manufactured by Siemens
- Availability for 3 to 6 years
- Repairs and spare parts service for 5 years
- High component/design continuity
- Long-term availability of PC components from the Intel embedded line

SIMATIC IPC127 (Nanobox PC): Ultra-compact IoT gateway for data collection, pre-processing, and forwarding of the data

- High-performance gateway:
IoT gateway for the acquisition/collection/processing/transmission of data / integration of machinery in Cloud/Edge solutions
- For retrofitting and new systems:
Networking/retrofitting of digitizing tasks in brownfield and greenfield systems due to ultra-compact design
- Optimized price/performance ratio; ideal for high quantities

SIMATIC IPC227 (Nanobox PC): The Box PC with optimized performance in compact design – maintenance-free and rugged

- Maximum compactness with approx. 1 liter enclosure volume with integrated industrial power supply for minimum space requirements in the control cabinet
- Maximum flexibility thanks to several mounting options and interfaces on one side suitable for every installation situation
- Optimum variety of interfaces due to a large number of integrated interfaces such as a selectable serial connection and 2 x teaming-capable Gigabit-Ethernet
- Maximum industrial functionality due to closed enclosure for optimum dust protection and non-volatile retentive memory
- Further device options for optimum adaptation to the application with additional PCIe slot

SIMATIC IPC327: Fanless Basic Box PC at an appealing price

- Low-cost platform for the industrial and industry-oriented field
- Flexible installation on the DIN rail or wall mounting, as well as simple connection of I/O devices due to a large number of interfaces
- Fanless industrial design
- Fast availability directly ex stock due to preferred variants

SIMATIC IPC427 (Microbox PC): The powerful embedded IPC – maintenance-free with versatile configuration

- Fan-free operation
- High performance with maximum compactness and ruggedness for direct installation in the machine
- Optimized for embedded applications
- Flexibility expandable using one or two PCIe I/O cards (optional)
- Flexible installation options including standard rail/wall/front upright mounting, even outside control cabinets
- NVRAM for retentive data storage (optional)

SIMATIC IPC627/IPC827 (Box PC): The high-end IPC – with maximum performance, functional scope, and expansion capability

- Maximum system performance for complex measuring, control and visualization tasks
- High flexibility with expansion slots and integral interfaces
- Flexible, space-saving installation with mounting brackets or portrait assembly kits
- Rugged design for direct installation in the machine
- RAID1 controller onboard
- Maximum processor performance up to an ambient temperature of 55 °C
- High system availability
- Battery-backed SRAM as memory for WinAC data
- 4 signaling LEDs

PC-based Automation

Industrial PC

Box PC

Technical specifications

| Article number | 6AG4021-0AA11-0AA0 SIMATIC IPC127E ¹⁾ | 6ES7647-8B...-.... SIMATIC IPC227E (Nanobox PC) | 6AG4022-0A...-.... SIMATIC IPC327E | 6AG4141-.....-.... SIMATIC IPC427E (MicroBOX PC) | 6AG4131-3....-.... SIMATIC IPC627E (Box PC) | 6AG4132-2....-.... SIMATIC IPC827D (Box PC) |
|--|--|--|---|--|---|--|
| Installation type/ mounting | | | | | | |
| Mounting | | DIN rail, wall mounting, portrait mounting | Standard mounting rail, wall mounting (horizontal and vertical) | DIN rail, wall mounting, portrait mounting | Wall mounting, portrait mounting | Wall mounting, portrait mounting |
| Design | Box PC, built-in unit | Box PC, built-in unit | Box PC, built-in unit | Box PC, built-in unit | Box PC, built-in unit | Box PC, built-in unit |
| Supply voltage | | | | | | |
| Type of supply voltage | 24 V DC | 24 V DC | 24 V DC | 24 V DC | 100/240 V AC (autorange); 24 V DC | 100/240 V AC (autorange); 24 V DC |
| Line frequency | | | | | | |
| • Rated value 50 Hz | | | | Yes | Yes | Yes |
| • Rated value 60 Hz | | | | Yes | Yes | Yes |
| Mains buffering | | | | | | |
| • Mains/voltage failure stored energy time | 5 ms | 20 ms | 10 ms | | 20 ms | 20 ms |
| Processor | | | | | | |
| Processor type | Intel Atom E3930, 1.3 GHz, 2 cores | Intel Celeron N2807 / N2930 | Intel Celeron N3160 | Celeron G3902 (2C/2T, 1.6 GHz, 2 MB Cache); Core i3-6102E (2C/4T, 1.9 GHz, 3 MB Cache); Core i5-6442EQ (4C/4T, 1.9 (2.7) GHz, 6 MB Cache, iAMT); Xeon E3-1505L v5 (4C/8T, 2.0 (2.8) GHz, 8 MB Cache, iAMT) | Celeron G4900 (2C/2T, 3.1 GHz, 2 MB cache; VT-d); Core i3-8100 (4C/4T, 3.6 GHz, 6 MB cache, VT-d); Core i7-8700 (6C/12T, 3.2 (4.6) GHz, 12 MB cache, VT-d, AMT) | Celeron G1820TE (2C/2T, 2.2 GHz, 2 MB Cache); Core i3-4330TE (2C/4T, 2.4 GHz, 4 MB Cache); Xeon E3-1268L v3 (4C/8T, 2.3 (3.3) GHz, 8 MB Cache, AMT) |
| Chipset | | | | | Intel C246 | Intel DH82C226 PCH |
| Graphic | | | | | | |
| Graphics controller | | | | Intel HD graphics controller | Intel UHD Graphics 630 (Core i); Intel UHD Graphics 610 (Celeron) | Intel HD graphics controller P4600 GT2 (Xeon, Core i3); Intel HD graphics controller (Celeron) |
| Drives | | | | | | |
| Optical drives | | | | possible as external drive via USB | | DVD±R±RW combi-drive, optional |
| Hard disk | | 2.5" SATA ≥ 320 GB | 500 GB HDD | 2.5" SATA ≥ 320 GB | 2.5" SATA ≥ 320 GB | 3.5" SATA ≥ 500 GB, optional: 3.5" SATA ≥ 1 TB; RAID1 2x 2.5" SATA ≥ 320 GB; solid-state drive (SSD) ≥ 240 GB; all hard disk drives within the enclosure are vibration-damped; RAID1 2x 2.5" SATA ≥ 320 GB byte in removable drive bay |
| SSD | Yes; 32 GB | Yes; ≥ 128 GB optional | Yes; 256 GB SSD | Yes; 1x 128 GB, 1x 240 GB SSD, 1x 480 GB SSD | Yes; M.2 SSD NVMe > 512 GB; SSD 2.5" SATA > 480 GB; RAID1 2x SSD 2.5" > 480 GB in removable drive bay | Yes; ≥ 240 GB optional |

¹⁾ For more options see IPC127E page 4/49 or Mall

Technical specifications (continued)

| Article number | 6AG4021-0AA11-0AA0 SIMATIC IPC127E ¹⁾ | 6ES7647-8B...-.... SIMATIC IPC227E (Nanobox PC) | 6AG4022-0A...-.... SIMATIC IPC327E | 6AG4141-.....-.... SIMATIC IPC427E (MicroBOX PC) | 6AG4131-3....-.... SIMATIC IPC627E (Box PC) | 6AG4132-2....-.... SIMATIC IPC827D (Box PC) |
|--|---|---|--|---|---|---|
| Memory | | | | | | |
| Type of memory | DDR4 | DDR3L | DDR3L | DDR4 SO-DIMM | DDR4-2666 DIMM | DDR3 1600 DIMM |
| Main memory | 2 GB RAM | 2 / 4 / 8 GB | 4 GB, 8 GB | 4 GB to 16 GB, ECC optional | 4 / 8 / 16 / 32 / 64 GB | 2 / 4 / 8 / 16 GB; ECC optional |
| Data areas and their retentivity | | | | | | |
| Retentive data area (incl. timers, counters, flags), max. | | 512 kbyte; 128 KB can be stored in the buffer time; optional | | 512 kbyte; 128 KB can be stored in the buffer time; optional | 512 kbyte | 2 Mbyte; 128 KB can be stored in the buffer time; optional |
| Hardware configuration | | | | | | |
| Slots | | | | | | |
| • free slots | | 1x PCIe x1 (optional) | 1x mPCIe (half-size), 1x mSATA (full-size) | 2x PCIe; optional: 1x PCIe (x4); 2x PCIe (x1, x4), with card retainer | 2x PCI; optional: 1x PCI & 1x PCIe (x16); 2x PCIe (x4, x16); with card retainer | 3x PCI, 1x PCIe (x4), 1x PCIe (x16); with card retainer |
| Interfaces | | | | | | |
| PROFIBUS/MPI | | | | | | Optionally onboard, isolated, max. 12 Mbit/s, compatible with CP 5622 |
| Number of industrial Ethernet interfaces | 2; 2x RJ45 (independent) | | 2; 2x RJ45 (independent) | 3; Ethernet (2x RJ45, optional 3x RJ45) | 3; 3x Gigabit Ethernet (IE/PN), RJ45 | 2; 2x RJ45 (independent) |
| Number of PROFINET interfaces | 2 | | | | | 3; Optional |
| USB port | 2x USB 3.0 | 1x USB 3.0 / 3x USB 2.0 | 4x USB 2.0, 2x USB 3.0 (high current) | 4x USB 3.0 | 6x USB 3.1 Gen. 2 (2x type C) | 4x USB 3.0 |
| Connection for keyboard/mouse | USB / USB | USB / USB | | USB / USB | USB / USB | USB / USB |
| serial interface | | Without / 2x COM (RS 232 / 422 / 485), selectable in the BIOS | 6x COM (4x RS 232, 2x RS 232 / 422 / 485 switchable) | Without / 2x COM (RS 232 / 485 / 422; switchable) | 1x COM | 1x COM1 (RS 232), optional: 1x COM2 (RS 232) |
| parallel interface | | | | | | optional LPT1 |
| Video interfaces | | | | | | |
| • Graphics interface | 1x DisplayPort | 1x DisplayPort | 1x DisplayPort, 1x VGA | 2x DisplayPort | 2x DisplayPort; 1x DVI-D | 1x DisplayPort and 1x DVI-I; 1x VGA via adapter cable (optional) |
| Industrial Ethernet | | | | | | |
| • Industrial Ethernet interface | 2x Ethernet (RJ45) | Onboard, 2x 10 / 100 / 1000 Mbit, RJ45 | 2x Ethernet (RJ45) | 3x Ethernet (RJ45) | 3x Gigabit Ethernet (IE/PN), RJ45 | Onboard, 2x 10 / 100 / 1000 Mbit, RJ45 |
| - 100 Mbps | Yes | Yes | Yes | Yes | Yes | Yes |
| - 1000 Mbps | Yes | Yes | Yes | Yes | Yes | Yes |
| Protocols | | | | | | |
| Protocols (Ethernet) | | | | | | |
| • TCP/IP | Yes | | Yes | | | |
| Integrated Functions | | | | | | |
| Monitoring functions | | | | | | |
| • Temperature monitoring | Yes | Yes | Yes | Yes | Yes | Yes |
| • Watchdog | Yes | Yes | Yes | Yes | Yes | Yes |
| • Status LEDs | 1x power, 3x user | Yes | POWER, HDD | Yes | Yes | Yes |
| • Fan | No | No | No | No | Yes | Yes |
| • Monitoring function via network | | Optional | | Optional | Optional | Optional |
| EMC | | | | | | |
| Interference immunity against discharge of static electricity | | | | | | |
| • Interference immunity against discharge of static electricity | ±6 kV contact discharge acc. to IEC 61000-4-2; ±8 kV air discharge acc. to IEC 61000-4-2 | ±6 kV contact discharge acc. to IEC 61000-4-2; ±8 kV air discharge acc. to IEC 61000-4-2 | ±6 kV contact; ±8 kV air (to IEC 1000-4-2; ESD) | ±6 kV contact discharge acc. to IEC 61000-4-2; ±8 kV air discharge acc. to IEC 61000-4-2 | ±6 kV contact discharge acc. to IEC 61000-4-2; ±8 kV air discharge acc. to IEC 61000-4-2 | ±6 kV contact discharge acc. to IEC 61000-4-2; ±8 kV air discharge acc. to IEC 61000-4-2 |

PC-based Automation

Industrial PC

Box PC

Technical specifications (continued)

| Article number | 6AG4021-0AA11-0AA0 | 6ES7647-8B...-.... | 6AG4022-0A...-.... | 6AG4141-.....-.... | 6AG4131-3.....-.... | 6AG4132-2.....-.... |
|---|---|---|---|--|--|---|
| | SIMATIC IPC127E ¹⁾ | SIMATIC IPC227E (Nanobox PC) | SIMATIC IPC327E | SIMATIC IPC427E (MicroBOX PC) | SIMATIC IPC627E (Box PC) | SIMATIC IPC827D (Box PC) |
| <ul style="list-style-type: none"> Interference immunity against discharge of static electricity acc. to IEC 61000-4-2 - Test voltage at air discharge - Test voltage at contact discharge | 8 kV | | 8 kV | | | |
| | 6 kV | | 6 kV | | | |
| Interference immunity against high-frequency electromagnetic fields <ul style="list-style-type: none"> Interference immunity against high frequency radiation | 10 V/m, 80 MHz to 2 GHz, 80 % AM acc. to IEC 61000-4-3; 3 V/m, 2 GHz to 2.7 GHz, 80 % AM acc. to IEC 61000-4-3; 10 V, 10 kHz to 80 MHz, 80 % AM acc. to IEC 61000-4-6 | 10 V/m for 80 - 1000 MHz and 1.4 - 2 GHz, 80% AM acc. to IEC 61000-4-3; 3 V/m for 2 - 2.7 GHz, 80% AM acc. to IEC 61000-4-3; 10 V for 10 kHz - 80 MHz, 80% AM acc. to IEC 61000-4-6 | 10 V/m for 80 ... 1 000 MHz, 80 % AM according to IEC 61000-4-3; 3 V/m for 1.4 ... 6 GHz, 80 % AM according to IEC 61000-4-3 | 10 V/m for 80 - 1000 MHz and 1.4 - 2 GHz, 80% AM acc. to IEC 61000-4-3; 3 V/m f. 2 - 2.7 GHz, 80% AM acc. to IEC 61000-4-3; 10 V for 10 kHz - 80 MHz, 80% AM acc. to IEC 61000-4-6 | 10 V/m for 80 ... 2 700 MHz, 80% AM acc. to IEC 61000-4-3; 3 V/m for 2.7 to 6 GHz, 80% AM acc. to IEC 61000-4-3; 10 V for 10 kHz to 80 MHz, 80% AM acc. to IEC 61000-4-6 | 10 V/m for 80 - 1000 MHz and 1.4 - 2 GHz, 80% AM acc. to IEC 61000-4-3; 3 V/m for 2 - 2.7 GHz, 80% AM acc. to IEC 61000-4-3; 10 V for 10 kHz - 80 MHz, 80% AM acc. to IEC 61000-4-6 |
| Interference immunity to cable-borne interference <ul style="list-style-type: none"> Interference immunity on supply cables Interference immunity on signal cables > 30 m Interference immunity on signal cables < 30 m | ±2 kV (according to IEC 61000-4-4; burst); ±0,5 kV (acc. to IEC 61000-4-5; surge pulse/line to line); ±1 kV (according to IEC 61000-4-5; surge pulse/line to ground) | ±2 kV acc. to IEC 61000-4-4, burst; ±1 kV acc. to IEC 61000-4-5, surge symmetric; ±2 kV acc. to IEC 61000-4-5, surge asymmetric | ±2 kV (according to IEC 61000-4-4, burst); ±1 kV (according to IEC 61000-4-5, surge pulse/line to line); ±2 kV (according to IEC 61000-4-5, surge pulse/line to ground) | ±2 kV acc. to IEC 61000-4-4, burst; ±1 kV acc. to IEC 61000-4-5, surge symmetric; ±2 kV acc. to IEC 61000-4-5, surge asymmetric | ±2 kV acc. to IEC 61000-4-4, burst; ±1 kV acc. to IEC 61000-4-5, surge symmetric; ±2 kV acc. to IEC 61000-4-5, surge asymmetric | ±2 kV acc. to IEC 61000-4-4, burst; ±1 kV acc. to IEC 61000-4-5, surge symmetric; ±2 kV acc. to IEC 61000-4-5, surge asymmetric |
| | ±2 kV acc. to IEC 61000-4-5, surge, length > 30 m | ±2 kV acc. to IEC 61000-4-5, surge, length > 30 m | ±2 kV acc. to IEC 61000-4-4, burst; ±2 kV acc. to IEC 61000-4-5, surge | ±2 kV acc. to IEC 61000-4-5, surge, length > 30 m | ±2 kV acc. to IEC 61000-4-5, surge, length > 30 m | ±2 kV acc. to IEC 61000-4-5, surge, length > 30 m |
| | ±1 kV acc. to IEC 61000-4-4; burst; length < 3 m; ±2 kV acc. to IEC 61000-4-4; burst; length > 3 m | ±1 kV acc. to IEC 61000-4-4; burst; length < 3 m; ±2 kV acc. to IEC 61000-4-4; burst; length > 3 m | ±1 kV acc. to IEC 61000-4-4, Burst | ±1 kV acc. to IEC 61000-4-4; burst; length < 3 m; ±2 kV acc. to IEC 61000-4-4; burst; length > 3 m | ±1 kV acc. to IEC 61000-4-4; burst; length < 3 m; ±2 kV acc. to IEC 61000-4-4; burst; length > 3 m | ±1 kV acc. to IEC 61000-4-4; burst; length < 3 m; ±2 kV acc. to IEC 61000-4-4; burst; length > 3 m |
| Interference immunity against voltage surge <ul style="list-style-type: none"> asymmetric interference symmetric interference | | ±2 kV acc. to IEC 61000-4-5, surge asymmetric | ±2 kV acc. to IEC 61000-4-5, surge asymmetric | ±2 kV acc. to IEC 61000-4-5, surge asymmetric | ±2 kV acc. to IEC 61000-4-5, surge asymmetric | ±2 kV acc. to IEC 61000-4-5, surge asymmetric |
| | | ±1 kV acc. to IEC 61000-4-5, surge symmetric | ±1 kV acc. to IEC 61000-4-5, surge symmetric | ±1 kV acc. to IEC 61000-4-5, surge symmetric | ±1 kV acc. to IEC 61000-4-5, surge symmetric | ±1 kV acc. to IEC 61000-4-5, surge symmetric |
| Interference immunity to magnetic fields <ul style="list-style-type: none"> Interference immunity to magnetic fields at 50 Hz | 100 A/m; to IEC 61000-4-8 | 100 A/m; to IEC 61000-4-8 | 100 A/m; to IEC 61000-4-8 | 100 A/m; to IEC 61000-4-8 | 100 A/m; to IEC 61000-4-8 | 100 A/m; to IEC 61000-4-8 |
| Emission of conducted and non-conducted interference <ul style="list-style-type: none"> Interference emission via line/AC current cables | EN 61000-6-4:2007 +A1:2011 (industrial environments), EN 61000-6-3:2007 +A1:2011 (residential environments), CISPR 22 Class B, FCC Class A | EN 61000-6-3, EN 61000-6-4, CISPR 22 Class B, FCC Class A | | EN 61000-6-3, EN 61000-6-4, CISPR 22 Class B, FCC Class A | EN 61000-6-3, EN 61000-6-4, CISPR 22 Class B, FCC Class A | EN 61000-6-3, EN 61000-6-4, CISPR 22 Class B, FCC Class A |

Technical specifications (continued)

| Article number | 6AG4021-0AA11-0AA0 SIMATIC IPC127E ¹⁾ | 6ES7647-8B...-.... SIMATIC IPC227E (Nanobox PC) | 6AG4022-0A...-.... SIMATIC IPC327E | 6AG4141-.....-.... SIMATIC IPC427E (MicroBOX PC) | 6AG4131-3...-.... SIMATIC IPC627E (Box PC) | 6AG4132-2...-.... SIMATIC IPC827D (Box PC) |
|---|---|--|--|--|--|--|
| Degree and class of protection | | | | | | |
| IP (at the front) | IP40 | IP40 | | IP20 | IP20 | IP20 |
| IP (rear) | IP40 | IP40 | | IP20 | IP20 | IP20 |
| Standards, approvals, certificates | | | | | | |
| Approval | CE, UL | | | | | |
| CE mark | Yes | Yes | Yes | Yes; CE marking / EC Declaration of Conformity | Yes | Yes |
| UL approval | Yes | Yes | Yes | Yes | | Yes |
| • UL 508 | | Yes | | Yes | | Yes |
| cULus | | Yes | Yes | Yes | Yes; UL 61010-2-201 Second Edition; CAN/CSA-C22.2 No. 61010-2-201 Second Edition | Yes |
| RCM (formerly C-TICK) | | Yes | Yes | Yes | Yes | Yes |
| KC approval | | Yes | | Yes | Yes | Yes |
| EAC (formerly Gost-R) | | | Yes | | Yes | |
| FCC | | Yes | Yes | Yes | Yes | Yes |
| EMC | | CE, EN 61000-6-4:2007, EN 61000-6-2:2005 | | CE, EN 55022A, EN 61000-6-4, EN 61000-6-2 | CE, EN 61000-6- 3:2007 +A1:2011, EN 61000-6-2:2005 | CE, EN 61000-6- 3:2007 +A1:2011, EN 61000-6-2:2005 |
| Dust protection | Protection against foreign bodies > 1 mm | Protection against foreign bodies > 1 mm | | | | |
| Use in hazardous areas | | | | | | |
| • ATEX Zone 2 | | | | Yes | | |
| • IECEx Zone 2 | | | | Yes | | |
| • cULus Class I Zone 2, Division 2 | | | | Yes | | |
| Marine approval | | | | | | |
| • Germanischer Lloyd (GL) | | Yes | | Yes | | Yes |
| • American Bureau of Shipping (ABS) | | Yes | | Yes | | Yes |
| • Bureau Veritas (BV) | | Yes | | | | Yes |
| • Det Norske Veritas (DNV) | | Yes | | Yes | | Yes |
| • Korean Register of Shipping (KRS) | | | | Yes | | |
| • Lloyds Register of Shipping (LRS) | | Yes | | Yes | | Yes |
| • Nippon Kaiji Kyokai (Class NK) | | Yes | | | | Yes |
| Ambient conditions | | | | | | |
| Ambient temperature during operation | | | | | | |
| • Ambient temperature during operation | 0 °C up to 55 °C | 0 °C up to 60 °C | 0 °C to 50 °C | 0 °C to +55 °C | +5 °C up to 55 °C | +5 °C up to 55 °C |
| Relative humidity | | | | | | |
| • Relative humidity | 5 ... 85 % at 30 °C, no condensation | Tested according to IEC 60068-2-78, IEC 60068-2-30: Operation: 5 % to 85 % at 30 °C (no condens.), storage / transport: 5 % to 95 % at 25 / 55 °C (no condensation) | Tested according to IEC 60068-2-78, IEC 60068-2-30: Operation: 5 % to 85 % at 30 °C (no condens.), storage / transport: 5 % to 95 % at 25 / 55 °C (no condensation) | Tested according to IEC 60068-2-78, IEC 60068-2-30: Operation: 5% to 80% at 25 °C (no condensation), Storage: 5% to 95% at 25 °C (no condensation) | Tested according to IEC 60068-2-78, IEC 60068-2-30: Operation: 5% to 80% at 25 °C (no condensation), Storage: 5% to 95% at 25 °C (no condensation) | Tested according to IEC 60068-2-78, IEC 60068-2-30: Operation: 5% to 80% at 25 °C (no condensation), Storage: 5% to 95% at 25 °C (no condensation) |

¹⁾ For more options see IPC127E page 4/49 or Mall

PC-based Automation

Industrial PC

Box PC

Technical specifications (continued)

| Article number | 6AG4021-0AA11-0AA0 SIMATIC IPC127E ¹⁾ | 6ES7647-8B...-.... SIMATIC IPC227E (Nanobox PC) | 6AG4022-0A...-.... SIMATIC IPC327E | 6AG4141-.....-.... SIMATIC IPC427E (MicroBOX PC) | 6AG4131-3....-.... SIMATIC IPC627E (Box PC) | 6AG4132-2....-.... SIMATIC IPC827D (Box PC) |
|---|---|--|--|---|---|--|
| Vibrations | | | | | | |
| • Vibration resistance during operation acc. to IEC 60068-2-6 | Tested according to IEC 60068-2-6; 5 Hz to 9 Hz: 3.5 mm, 9 Hz to 500 Hz: 9.8 m/s ² | Tested to DIN IEC 60068-2-6: 10 Hz to 58 Hz: 0.075 mm, 58 Hz to 200 Hz: 9.8 m/s ² (1 g) | Tested to DIN IEC 60068-2-6: 10 Hz to 58 Hz: 0.075 mm, 58 Hz to 200 Hz: 9.8 m/s ² (1 g) | Tested to DIN IEC 60068-2-6: 10 Hz to 58 Hz: 0.075 mm, 58 Hz to 200 Hz: 9.8 m/s ² (1 g) | Tested according to DIN IEC 60068-2-6: 10 Hz to 58 Hz: 0.075 mm; 58 Hz to 500 Hz: 9.8 m/s ² (1g) | Tested according to DIN IEC 60068-2-6: 10 Hz to 58 Hz: 0.075 mm; 58 Hz to 500 Hz: 9.8 m/s ² (1g) |
| Shock testing | | | | | | |
| • Shock load during operation | Tested according to IEC 60068-2-27: 150 m/s ² , 11 ms | Tested according to IEC 60068-2-27: 150 m/s ² , 11 ms | Tested in accordance with IEC 60068-2-27: With SSD: 150 m/s ² , 11 ms; with HDD: 9.8 m/s ² , 20 ms | Tested to DIN IEC 60068-2-29: 50 m/s ² (5 g), 30 ms, 100 shocks | Tested to DIN IEC 60068-2-29: 50 m/s ² (5 g), 30 ms, 100 shocks | Tested to DIN IEC 60068-2-29: 50 m/s ² (5 g), 30 ms, 100 shocks |
| Operating systems | | | | | | |
| Operating system | | Windows 7 Ultimate 32-bit / 64-bit, MUI; Windows Embedded Standard 7 E/P, 32-bit / 64-bit | Windows 7 Ultimate (Multi-Language), 64 bit; Windows 10 Enterprise 2016 LTSB, 64 bit | Windows 7 Ultimate (Multi-Language) 64-bit, Windows Embedded Standard 7 E/P 32-bit / 64-bit, Windows 10 | Windows 10 Enterprise 2016 LTSB, 64 bit, MUI | Windows 7 Ultimate, 32-bit/64-bit, MUI; Windows Embedded Standard 7 P, 32-bit, MUI; Windows 10 Enterprise 2015 or 2016 LTSB, 64-bit, MUI |
| pre-installed operating system | | Yes | Yes | Yes | Yes | Yes |
| without operating system | | Yes | Yes; Optional | Yes; Optional | Yes | Yes |
| pre-installed operating system | | | | | | |
| • Windows 7 | No | Yes; Ultimate 32 bit or 64 bit | | Yes; Ultimate 32 bit or 64 bit | | Yes; Ultimate 32 bit or 64 bit |
| • Windows 10 Enterprise | No | Yes; Windows 10 Enterprise 2016 LTSB, 64 bit, MUI | | Yes; Windows 10 Enterprise 2016 LTSB, 64 bit, MUI | Yes; Windows 10 Enterprise 2016 LTSB, 64 bit, MUI | Yes; Windows 10 Enterprise 2015 or 2016 LTSB, 64-bit, MUI |
| Software | | | | | | |
| SIMATIC Software | | Optional package with SIMATIC WinCC or WinAC RTX | | Optionally with pre-installed SIMATIC WinCC RT Advanced / Software Controller CPU 1500S software bundle | Optional package with SIMATIC WinCC or WinAC RTX | Optional package with SIMATIC WinCC or WinAC RTX |
| Dimensions | | | | | | |
| Width | 85 mm | 191 mm | 254 mm | 262 mm | 314 mm | 312 mm |
| Height | 85 mm | 100 mm | 140 mm | 139.7 mm | 93 mm | 155 mm; With DVD drive: 179 mm |
| Depth | 41 mm | 60 mm | 75 mm | 55.5 mm | 301 mm; incl. mounting rail | 301 mm; incl. mounting rail |

¹⁾ For more options see IPC127E page 4/49 or Mall

More information is available on the Internet at:

<http://www.siemens.com/simatic-pc>

Overview



SIMATIC IPC127E: Ultra-compact IoT gateway for data collection, pre-processing, and forwarding of the data

Thanks to the ultra-compact enclosure, which has a volume of just 0.3 liters, the SIMATIC IPC127E can be easily – even subsequently – integrated into the control cabinet or directly on the machine with minimal space requirements.

The enclosed all-metal enclosure enables the new industrial PC to be used flexibly and maintenance-free even under harsh conditions. Thus the SIMATIC IPC127E makes it possible to reliably record / collect / process / transfer data directly in the production environment and can be flexibly used as an IoT gateway between the cloud or the corporate IT level and production. Thanks to pre-configured versions, the right product is available to users in a very short time.

Technical specifications

| Article number | 6AG4021-0AA11-0AA0 SIMATIC IPC127E | 6AG4021-0AA12-0BA0 SIMATIC IPC127E | 6AG4021-0AB11-0BA0 SIMATIC IPC127E | 6AG4021-0AB12-0CA0 SIMATIC IPC127E |
|--|---------------------------------------|---------------------------------------|---------------------------------------|---------------------------------------|
| Installation type/mounting | | | | |
| Design | Box PC, built-in unit | Box PC, built-in unit | Box PC, built-in unit | Box PC, built-in unit |
| Supply voltage | | | | |
| Type of supply voltage | 24 V DC | 24 V DC | 24 V DC | 24 V DC |
| Mains buffering | | | | |
| • Mains/voltage failure stored energy time | 5 ms | 5 ms | 5 ms | 5 ms |
| Processor | | | | |
| Processor type | Intel Atom E3930, 1.3 GHz, 2 cores | Intel Atom E3930, 1.3 GHz, 2 cores | Intel Atom E3940, 1.6 GHz, 4 cores | Intel Atom E3940, 1.6 GHz, 4 cores |
| Drives | | | | |
| SSD | Yes; 32 GB | Yes; 64 GB | Yes; 64 GB | Yes; 128 GB |
| Memory | | | | |
| Type of memory | DDR4 | DDR4 | DDR4 | DDR4 |
| Main memory | 2 GB RAM | 2 GB RAM | 4 GB RAM | 4 GB RAM |
| Interfaces | | | | |
| Number of industrial Ethernet interfaces | 2; 2x RJ45 (independent) | 3; 3x Ethernet (RJ45) | 2; 2x RJ45 (independent) | 3; 3x Ethernet (RJ45) |
| Number of PROFINET interfaces | 2 | 3 | 2 | 3 |
| USB port | 2x USB 3.0 | 4x USB 3.0 | 2x USB 3.0 | 4x USB 3.0 |
| Connection for keyboard/mouse | USB / USB | USB / USB | USB / USB | USB / USB |
| Video interfaces | | | | |
| • Graphics interface | 1x DisplayPort | 1x DisplayPort | 1x DisplayPort | 1x DisplayPort |
| Industrial Ethernet | | | | |
| • Industrial Ethernet interface | 2x Ethernet (RJ45) | 3x Ethernet (RJ45) | 2x Ethernet (RJ45) | 3x Ethernet (RJ45) |
| - 100 Mbps | Yes | Yes | Yes | Yes |
| - 1000 Mbps | Yes | Yes | Yes | Yes |
| Protocols | | | | |
| Protocols (Ethernet) | | | | |
| • TCP/IP | Yes | Yes | Yes | Yes |
| Integrated Functions | | | | |
| Monitoring functions | | | | |
| • Temperature monitoring | Yes | Yes | Yes | Yes |
| • Watchdog | Yes | Yes | Yes | Yes |
| • Status LEDs | 1x power, 3x user | 1x power, 3x user | 1x power, 3x user | 1x power, 3x user |
| • Fan | No | No | No | No |

PC-based Automation

Industrial PC

Box PC

SIMATIC IPC127E**Technical specifications (continued)**

| Article number | 6AG4021-0AA11-0AA0 SIMATIC IPC127E | 6AG4021-0AA12-0BA0 SIMATIC IPC127E | 6AG4021-0AB11-0BA0 SIMATIC IPC127E | 6AG4021-0AB12-0CA0 SIMATIC IPC127E |
|---|---|--|--|--|
| EMC | | | | |
| Interference immunity against discharge of static electricity | | | | |
| • Interference immunity against discharge of static electricity | ±6 kV contact discharge acc. to IEC 61000-4-2; ±8 kV air discharge acc. to IEC 61000-4-2 | | | |
| • Interference immunity against discharge of static electricity acc. to IEC 61000-4-2 | | | | |
| - Test voltage at air discharge | 8 kV | 8 kV | 8 kV | 8 kV |
| - Test voltage at contact discharge | 6 kV | 6 kV | 6 kV | 6 kV |
| Interference immunity against high-frequency electromagnetic fields | | | | |
| • Interference immunity against high frequency radiation | 10 V/m, 80 MHz to 2 GHz, 80 % AM acc. to IEC 61000-4-3; 3 V/m, 2 GHz to 2.7 GHz, 80 % AM acc. to IEC 61000-4-3; 10 V, 10 kHz to 80 MHz, 80 % AM acc. to IEC 61000-4-6 | | | |
| Interference immunity to cable-borne interference | | | | |
| • Interference immunity on supply cables | ±2 kV (according to IEC 61000-4-4; burst); ±0,5 kV (according to IEC 61000-4-5; surge pulse/line to line); ±1 kV (according to IEC 61000-4-5; surge pulse/line to ground) | | | |
| • Interference immunity on signal cables >30m | ±2 kV acc. to IEC 61000-4-5, surge, length > 30 m | | | |
| • Interference immunity on signal cables < 30m | ±1 kV acc. to IEC 61000-4-4; burst; length < 3 m; ±2 kV acc. to IEC 61000-4-4; burst; length > 3 m | | | |
| Interference immunity to magnetic fields | | | | |
| • Interference immunity to magnetic fields at 50 Hz | 100 A/m; to IEC 61000-4-8 | 100 A/m; to IEC 61000-4-8 | 100 A/m; to IEC 61000-4-8 | 100 A/m; to IEC 61000-4-8 |
| Emission of conducted and non-conducted interference | | | | |
| • Interference emission via line/AC current cables | EN 61000-6-4:2007 +A1:2011 (industrial environments), EN 61000-6-3:2007 +A1:2011 (residential environments), CISPR 22 Class B, FCC Class A | EN 61000-6-4:2007 +A1:2011 (industrial environments), EN 61000-6-3:2007 +A1:2011 (residential environments), CISPR 22 Class B, FCC Class A | EN 61000-6-4:2007 +A1:2011 (industrial environments), EN 61000-6-3:2007 +A1:2011 (residential environments), CISPR 22 Class B, FCC Class A | EN 61000-6-4:2007 +A1:2011 (industrial environments), EN 61000-6-3:2007 +A1:2011 (residential environments), CISPR 22 Class B, FCC Class A |
| Standards, approvals, certificates | | | | |
| Approval | CE, UL | CE, UL | CE, UL | CE, UL |
| CE mark | Yes | Yes | Yes | Yes |
| UL approval | Yes | Yes | Yes | Yes |
| Dust protection | Protection against foreign bodies > 1 mm | Protection against foreign bodies > 1 mm | Protection against foreign bodies > 1 mm | Protection against foreign bodies > 1 mm |
| Ambient conditions | | | | |
| Ambient temperature during operation | | | | |
| • Ambient temperature during operation | 0 °C up to 55 °C | 0 °C up to 55 °C | 0 °C up to 55 °C | 0 °C up to 55 °C |
| Relative humidity | | | | |
| • Relative humidity | 5 ... 85 % at 30 °C, no condensation | 5 ... 85 % at 30 °C, no condensation | 5 ... 85 % at 30 °C, no condensation | 5 ... 85 % at 30 °C, no condensation |
| Vibrations | | | | |
| • Vibration resistance during operation acc. to IEC 60068-2-6 | Tested according to IEC 6068-2-6; 5 Hz to 9 Hz: 3.5 mm, 9 Hz to 500 Hz: 9,8 m/s ² | | | |
| Shock testing | | | | |
| • Shock load during operation | Tested according to IEC 60068-2-27: 150 m/s ² , 11 ms | | | |
| Operating systems | | | | |
| pre-installed operating system | | | | |
| • Windows 10 Enterprise | No | No | No | No |
| Dimensions | | | | |
| Width | 85 mm | 85 mm | 85 mm | 85 mm |
| Height | 85 mm | 104 mm | 85 mm | 104 mm |
| Depth | 41 mm | 41 mm | 41 mm | 41 mm |

Technical specifications (continued)

| Article number | 6AG4021-0AA11-1BA0 SIMATIC IPC127E | 6AG4021-0AB11-1BA0 SIMATIC IPC127E | 6AG4021-0AB11-1CA0 SIMATIC IPC127E | 6AG4021-0AB12-1BA0 SIMATIC IPC127E | 6AG4021-0AB12-1CA0 SIMATIC IPC127E |
|---|---|---------------------------------------|---------------------------------------|---------------------------------------|---------------------------------------|
| Installation type/mounting | | | | | |
| Design | Box PC, built-in unit | Box PC, built-in unit | Box PC, built-in unit | Box PC, built-in unit | Box PC, built-in unit |
| Supply voltage | | | | | |
| Type of supply voltage | 24 V DC | 24 V DC | 24 V DC | 24 V DC | 24 V DC |
| Mains buffering | | | | | |
| • Mains/voltage failure stored energy time | 5 ms | 5 ms | 5 ms | 5 ms | 5 ms |
| Processor | | | | | |
| Processor type | Intel Atom E3930, 1.3 GHz, 2 cores | Intel Atom E3940, 1.6 GHz, 4 cores | Intel Atom E3940, 1.6 GHz, 4 cores | Intel Atom E3940, 1.6 GHz, 4 cores | Intel Atom E3940, 1.6 GHz, 4 cores |
| Drives | | | | | |
| SSD | Yes; 64 GB | Yes; 64 GB | Yes; 128 GB | Yes; 64 GB | Yes; 128 GB |
| Memory | | | | | |
| Type of memory | DDR4 | DDR4 | DDR4 | DDR4 | DDR4 |
| Main memory | 2 GB RAM | 4 GB RAM | 4 GB RAM | 4 GB RAM | 4 GB RAM |
| Interfaces | | | | | |
| Number of industrial Ethernet interfaces | 2; 2x RJ45 (independent) | 2; 2x RJ45 (independent) | 2; 2x RJ45 (independent) | 3; 3x Ethernet (RJ45) | 3; 3x Ethernet (RJ45) |
| Number of PROFINET interfaces | 2 | 2 | 2 | 3 | 3 |
| USB port | 2x USB 3.0 | 2x USB 3.0 | 2x USB 3.0 | 4x USB 3.0 | 4x USB 3.0 |
| Connection for keyboard/mouse | USB / USB | USB / USB | USB / USB | USB / USB | USB / USB |
| Video interfaces | | | | | |
| • Graphics interface | 1x DisplayPort | 1x DisplayPort | 1x DisplayPort | 1x DisplayPort | 1x DisplayPort |
| Industrial Ethernet | | | | | |
| • Industrial Ethernet interface | 2x Ethernet (RJ45) | 2x Ethernet (RJ45) | 2x Ethernet (RJ45) | 3x Ethernet (RJ45) | 3x Ethernet (RJ45) |
| - 100 Mbps | Yes | Yes | Yes | Yes | Yes |
| - 1000 Mbps | Yes | Yes | Yes | Yes | Yes |
| Protocols | | | | | |
| Protocols (Ethernet) | | | | | |
| • TCP/IP | Yes | Yes | Yes | Yes | Yes |
| Integrated Functions | | | | | |
| Monitoring functions | | | | | |
| • Temperature monitoring | Yes | Yes | Yes | Yes | Yes |
| • Watchdog | Yes | Yes | Yes | Yes | Yes |
| • Status LEDs | 1x power, 3x user | 1x power, 3x user | 1x power, 3x user | 1x power, 3x user | 1x power, 3x user |
| • Fan | No | No | No | No | No |
| EMC | | | | | |
| Interference immunity against discharge of static electricity | | | | | |
| • Interference immunity against discharge of static electricity | ±6 kV contact discharge acc. to IEC 61000-4-2; ±8 kV air discharge acc. to IEC 61000-4-2 | | | | |
| • Interference immunity against discharge of static electricity acc. to IEC 61000-4-2 | | | | | |
| - Test voltage at air discharge | 8 kV | 8 kV | 8 kV | 8 kV | 8 kV |
| - Test voltage at contact discharge | 6 kV | 6 kV | 6 kV | 6 kV | 6 kV |
| Interference immunity against high-frequency electromagnetic fields | | | | | |
| • Interference immunity against high frequency radiation | 10 V/m, 80 MHz to 2 GHz, 80 % AM acc. to IEC 61000-4-3; 3 V/m, 2 GHz to 2.7 GHz, 80 % AM acc. to IEC 61000-4-3; 10 V, 10 kHz to 80 MHz, 80 % AM acc. to IEC 61000-4-6 | | | | |

PC-based Automation

Industrial PC

Box PC

SIMATIC IPC127E

Technical specifications (continued)

| Article number | 6AG4021-0AA11-1BA0 SIMATIC IPC127E | 6AG4021-0AB11-1BA0 SIMATIC IPC127E | 6AG4021-0AB11-1CA0 SIMATIC IPC127E | 6AG4021-0AB12-1BA0 SIMATIC IPC127E | 6AG4021-0AB12-1CA0 SIMATIC IPC127E |
|---|---|---|---|---|---|
| Interference immunity to cable-borne interference | | | | | |
| • Interference immunity on supply cables | ±2 kV (according to IEC 61000-4-4; burst); ±0,5 kV (according to IEC 61000-4-5; surge pulse/line to line); ±1 kV (according to IEC 61000-4-5; surge pulse/line to ground) | | | | |
| • Interference immunity on signal cables >30m | ±2 kV acc. to IEC 61000-4-5, surge, length > 30 m | | | | |
| • Interference immunity on signal cables < 30m | ±1 kV acc. to IEC 61000-4-4; burst; length < 3 m; ±2 kV acc. to IEC 61000-4-4; burst; length > 3 m | | | | |
| Interference immunity to magnetic fields | | | | | |
| • Interference immunity to magnetic fields at 50 Hz | 100 A/m; to IEC 61000-4-8 | 100 A/m; to IEC 61000-4-8 | 100 A/m; to IEC 61000-4-8 | 100 A/m; to IEC 61000-4-8 | 100 A/m; to IEC 61000-4-8 |
| Emission of conducted and non-conducted interference | | | | | |
| • Interference emission via line/AC current cables | EN 61000-6-4:2007 +A1:2011 (industrial environments), EN 61000-6-3:2007 +A1:2011 (residential environments), CISPR 22 Class B, FCC Class A | | | | |
| Standards, approvals, certificates | | | | | |
| Approval | CE, UL | CE, UL | CE, UL | CE, UL | CE, UL |
| CE mark | Yes | Yes | Yes | Yes | Yes |
| UL approval | Yes | Yes | Yes | Yes | Yes |
| Dust protection | Protection against foreign bodies > 1 mm | Protection against foreign bodies > 1 mm | Protection against foreign bodies > 1 mm | Protection against foreign bodies > 1 mm | Protection against foreign bodies > 1 mm |
| Ambient conditions | | | | | |
| Ambient temperature during operation | | | | | |
| • Ambient temperature during operation | 0 °C up to 55 °C | 0 °C up to 55 °C | 0 °C up to 55 °C | 0 °C up to 55 °C | 0 °C up to 55 °C |
| Relative humidity | | | | | |
| • Relative humidity | 5 ... 85 % at 30 °C, no condensation | 5 ... 85 % at 30 °C, no condensation | 5 ... 85 % at 30 °C, no condensation | 5 ... 85 % at 30 °C, no condensation | 5 ... 85 % at 30 °C, no condensation |
| Vibrations | | | | | |
| • Vibration resistance during operation acc. to IEC 60068-2-6 | Tested according to IEC 6068-2-6; 5 Hz to 9 Hz: 3.5 mm, 9 Hz to 500 Hz: 9,8 m/s ² | Tested according to IEC 6068-2-6; 5 Hz to 9 Hz: 3.5 mm, 9 Hz to 500 Hz: 9,8 m/s ² | Tested according to IEC 6068-2-6; 5 Hz to 9 Hz: 3.5 mm, 9 Hz to 500 Hz: 9,8 m/s ² | Tested according to IEC 6068-2-6; 5 Hz to 9 Hz: 3.5 mm, 9 Hz to 500 Hz: 9,8 m/s ² | Tested according to IEC 6068-2-6; 5 Hz to 9 Hz: 3.5 mm, 9 Hz to 500 Hz: 9,8 m/s ² |
| Shock testing | | | | | |
| • Shock load during operation | Tested according to IEC 60068-2-27: 150 m/s ² , 11 ms | Tested according to IEC 60068-2-27: 150 m/s ² , 11 ms | Tested according to IEC 60068-2-27: 150 m/s ² , 11 ms | Tested according to IEC 60068-2-27: 150 m/s ² , 11 ms | Tested according to IEC 60068-2-27: 150 m/s ² , 11 ms |
| Operating systems | | | | | |
| Operating system | Windows 10 Enterprise 2016 LTSB, 64 bit, MUI | | | | |
| pre-installed operating system | Yes | Yes | Yes | Yes | Yes |
| pre-installed operating system | | | | | |
| • Windows 10 | Yes; Windows 10 Enterprise 2016 LTSB, 64 bit, MUI | | | | |
| • Windows 10 Enterprise | Yes | Yes; Windows 10 Enterprise 2016 LTSB, 64 bit, MUI | Yes; Windows 10 Enterprise 2016 LTSB, 64 bit, MUI | Yes; Windows 10 Enterprise 2016 LTSB, 64 bit, MUI | Yes; Windows 10 Enterprise 2016 LTSB, 64 bit, MUI |
| Dimensions | | | | | |
| Width | 85 mm | 85 mm | 85 mm | 85 mm | 85 mm |
| Height | 85 mm | 85 mm | 85 mm | 104 mm | 104 mm |
| Depth | 41 mm | 41 mm | 41 mm | 41 mm | 41 mm |

| Ordering data | Article No. | Article No. | |
|---|--------------------|--|--------------------|
| <i>SIMATIC IPC127E</i> | | | |
| Configuration 1 <ul style="list-style-type: none"> Processor / RAM: 2 core / 2 GB RAM Box type: Base Operating system: Without Drive: 32 GB SSD | 6AG4021-0AA11-0AA0 | Configuration 6 <ul style="list-style-type: none"> Processor / RAM: 4 core / 4 GB RAM Box type: Base Operating system: Windows 10 Enterprise 2016 LTSB, 64-bit, MUI Drive: 64 GB SSD | 6AG4021-0AB11-1BA0 |
| Configuration 2 <ul style="list-style-type: none"> Processor / RAM: 2 core / 2 GB RAM Box type: Extended Operating system: Without Drive: 64 GB SSD | 6AG4021-0AA12-0BA0 | Configuration 7 <ul style="list-style-type: none"> Processor / RAM: 4 core / 4 GB RAM Box type: Base Operating system: Windows 10 Enterprise 2016 LTSB, 64-bit, MUI Drive: 128 GB SSD | 6AG4021-0AB11-1CA0 |
| Configuration 3 <ul style="list-style-type: none"> Processor / RAM: 4 core / 4 GB RAM Box type: Base Operating system: Without Drive: 64 GB SSD | 6AG4021-0AB11-0BA0 | Configuration 8 <ul style="list-style-type: none"> Processor / RAM: 4 core / 4 GB RAM Box type: Extended Operating system: Windows 10 Enterprise 2016 LTSB, 64-bit, MUI Drive: 64 GB SSD | 6AG4021-0AB12-1BA0 |
| Configuration 4 <ul style="list-style-type: none"> Processor / RAM: 4 core / 4 GB RAM Box type: Extended Operating system: Without Drive: 128 GB SSD | 6AG4021-0AB12-0CA0 | Configuration 9 <ul style="list-style-type: none"> Processor / RAM: 4 core / 4 GB RAM Box type: Extended Operating system: Windows 10 Enterprise 2016 LTSB, 64-bit, MUI Drive: 128 GB SSD | 6AG4021-0AB12-1CA0 |
| Configuration 5 <ul style="list-style-type: none"> Processor / RAM: 2 core / 2 GB RAM Box type: Base Operating system: Windows 10 Enterprise 2016 LTSB, 64-bit, MUI Drive: 64 GB SSD | 6AG4021-0AA11-1BA0 | | |

Note:

All configurations of the SIMATIC IPC127E do not include any mounting accessories. They must be ordered separately.

| Mounting accessories | |
|-----------------------------|--------------------|
| DIN rail | 6AG4021-0AA20-0AA1 |
| Wall-mount | 6AG4021-0AA20-0AA2 |
| Book-mount Base | 6AG4021-0AA20-0AA3 |
| Book-mount Extended | 6AG4021-0AA20-0AA4 |
| Book-mount DIN-Rail | 6AG4021-0AA20-0AA5 |

Additional information is available on the Internet at:

<http://www.siemens.com/simatic-ipc>

PC-based AutomationIndustrial PC
Box PC**SIMATIC IPC227E****Overview**

SIMATIC IPC227E (Nanobox PC): The Box PC with optimized performance in compact design – maintenance-free and rugged

The SIMATIC IPC227E Nanobox PC is an extremely compact and flexible embedded industrial PC.

Thanks to its closed, dust-protected all-metal enclosure, the IPC227E offers maximum industrial functionality for flexible use under harsh conditions—while remaining maintenance-free.

Modern interfaces and the option for expansion via a PCIe slot mean this Box PC can be easily integrated into the automation system. The latest Intel Dual-Core and Quad-Core processors ensure excellent performance here in an ultra-compact design.

Technical specifications

| | |
|---|---|
| Article number | 6ES7647-8B...-.... SIMATIC IPC227E (Nanobox PC) |
| Installation type/mounting | |
| Mounting | DIN rail, wall mounting, portrait mounting |
| Design | Box PC, built-in unit |
| Supply voltage | |
| Type of supply voltage | 24 V DC |
| Mains buffering | |
| • Mains/voltage failure stored energy time | 20 ms |
| Processor | |
| Processor type | Intel Celeron N2807 / N2930 |
| Drives | |
| Hard disk | 2.5" SATA ≥ 320 GB |
| SSD | Yes; ≥ 128 GB optional |
| Memory | |
| Type of memory | DDR3L |
| Main memory | 2 / 4 / 8 GB |
| Data areas and their retentivity | |
| Retentive data area (incl. timers, counters, flags), max. | 512 kbyte; 128 KB can be stored in the buffer time; optional |
| Hardware configuration | |
| Slots | |
| • free slots | 1x PCIe x1 (optional) |
| Interfaces | |
| USB port | 1x USB 3.0 / 3x USB 2.0 |
| Connection for keyboard/mouse | USB / USB |
| serial interface | Without / 2x COM (RS 232 / 422 / 485), selectable in the BIOS |
| Video interfaces | |
| • Graphics interface | 1x DisplayPort |
| Industrial Ethernet | |
| • Industrial Ethernet interface | Onboard, 2x 10 / 100 / 1000 Mbit, RJ45 |
| - 100 Mbps | Yes |
| - 1000 Mbps | Yes |
| Integrated Functions | |
| Monitoring functions | |
| • Temperature monitoring | Yes |
| • Watchdog | Yes |
| • Status LEDs | Yes |
| • Fan | No |
| • Monitoring function via network | Optional |

Technical specifications (continued)

| | | | |
|--|---|---|---|
| Article number | 6ES7647-8B...-.... SIMATIC IPC227E (Nanobox PC) | Article number | 6ES7647-8B...-.... SIMATIC IPC227E (Nanobox PC) |
| EMC | | Standards, approvals, certificates | |
| Interference immunity against discharge of static electricity | | CE mark | Yes |
| • Interference immunity against discharge of static electricity | ±6 kV contact discharge acc. to IEC 61000-4-2; ±8 kV air discharge acc. to IEC 61000-4-2 | UL approval | Yes |
| | | • UL 508 | Yes |
| | | cULus | Yes |
| | | RCM (formerly C-TICK) | Yes |
| | | KC approval | Yes |
| | | FCC | Yes |
| | | EMC | CE, EN 61000-6-4:2007, EN 61000-6-2:2005 |
| Interference immunity against high-frequency electromagnetic fields | | Dust protection | Protection against foreign bodies > 1 mm |
| • Interference immunity against high frequency radiation | 10 V/m for 80 - 1000 MHz and 1.4 - 2 GHz, 80% AM acc. to IEC 61000-4-3; 3 V/m for 2 - 2.7 GHz, 80% AM acc. to IEC 61000-4-3; 10 V for 10 kHz - 80 MHz, 80% AM acc. to IEC 61000-4-6 | Marine approval | |
| | | • Germanischer Lloyd (GL) | Yes |
| | | • American Bureau of Shipping (ABS) | Yes |
| | | • Bureau Veritas (BV) | Yes |
| | | • Det Norske Veritas (DNV) | Yes |
| | | • Lloyds Register of Shipping (LRS) | Yes |
| | | • Nippon Kaiji Kyokai (Class NK) | Yes |
| Interference immunity to cable-borne interference | | Ambient conditions | |
| • Interference immunity on supply cables | ±2 kV acc. to IEC 61000-4-4, burst; ±1 kV acc. to IEC 61000-4-5, surge symmetric; ±2 kV acc. to IEC 61000-4-5, surge asymmetric | Ambient temperature during operation | 0 °C up to 60 °C |
| • Interference immunity on signal cables >30m | ±2 kV acc. to IEC 61000-4-5, surge, length > 30 m | • Ambient temperature during operation | |
| • Interference immunity on signal cables < 30m | ±1 kV acc. to IEC 61000-4-4; burst; length < 3 m; ±2 kV acc. to IEC 61000-4-4; burst; length > 3 m | Relative humidity | |
| | | • Relative humidity | Tested according to IEC 60068-2-78, IEC 60068-2-30: Operation: 5 % to 85 % at 30 °C (no condens.), storage / transport: 5 % to 95 % at 25 / 55 °C (no condensation) |
| Interference immunity against voltage surge | | Vibrations | |
| • asymmetric interference | ±2 kV acc. to IEC 61000-4-5, surge asymmetric | • Vibration resistance during operation acc. to IEC 60068-2-6 | Tested to DIN IEC 60068-2-6: 10 Hz to 58 Hz: 0.075 mm, 58 Hz to 200 Hz: 9.8 m/s ² (1 g) |
| • symmetric interference | ±1 kV acc. to IEC 61000-4-5, surge symmetric | Shock testing | |
| | | • Shock load during operation | Tested according to IEC 60068-2-27: 150 m/s ² , 11 ms |
| Interference immunity to magnetic fields | | Operating systems | |
| • Interference immunity to magnetic fields at 50 Hz | 100 A/m; to IEC 61000-4-8 | Operating system | Windows 7 Ultimate 32-bit / 64-bit, MUJ; Windows Embedded Standard 7 E/P, 32-bit / 64-bit |
| Emission of conducted and non-conducted interference | | pre-installed operating system | Yes |
| • Interference emission via line/AC current cables | EN 61000-6-3, EN 61000-6-4, CISPR 22 Class B, FCC Class A | without operating system | Yes |
| Degree and class of protection | | pre-installed operating system | |
| IP (at the front) | IP40 | • Windows 7 | Yes; Ultimate 32 bit or 64 bit |
| IP (rear) | IP40 | • Windows 10 Enterprise | Yes; Windows 10 Enterprise 2016 LTSB, 64 bit, MUJ |
| | | Software | |
| | | SIMATIC Software | Optional package with SIMATIC WinCC or WinAC RTX |
| | | Dimensions | |
| | | Width | 191 mm |
| | | Height | 100 mm |
| | | Depth | 60 mm |

PC-based Automation

Industrial PC

Box PC

SIMATIC IPC227E

Ordering data

Article No.

| SIMATIC IPC227E | 6ES7647- | 8 B | | | | | |
|---|----------|-----|--|--|--|--|----------|
| Processor | | | | | | | |
| • Celeron N2807 (2C/2T) | | | | | | | A |
| • Celeron N2930 (4C/4T) | | | | | | | B |
| • Celeron N2807 (2C/2T)/TPM (not for China) | | | | | | | C |
| • Celeron N2930 (4C/4T)/TPM (not for China) | | | | | | | D |
| Work memory/NVRAM | | | | | | | |
| • 2 GB | | | | | | | 1 |
| • 4 GB | | | | | | | 2 |
| • 8 GB | | | | | | | 3 |
| • 2 GB/NVRAM | | | | | | | 4 |
| • 4 GB/NVRAM | | | | | | | 5 |
| • 8 GB/NVRAM | | | | | | | 6 |
| Device version/interface | | | | | | | |
| • Basis without COM | | | | | | | 1 |
| • Basis with COM1/2 | | | | | | | 2 |
| • PCIe without COM | | | | | | | 3 |
| • PCIe with COM1/2 | | | | | | | 4 |
| Operating system | | | | | | | |
| • Without operating system | | | | | | | 0 |
| • Windows Embedded Standard 7 E SP1, English, 32-bit | | | | | | | 1 |
| • Windows Embedded Standard 7 E SP1, English, 64-bit | | | | | | | 2 |
| • Windows Embedded Standard 7 P SP1, English, 32-bit | | | | | | | 3 |
| • Windows Embedded Standard 7 P SP1, English, 64-bit | | | | | | | 4 |
| • Windows 7 Ultimate SP1, 32-bit, MUI (en, de, fr, it, es) | | | | | | | 5 |
| • Windows 7 Ultimate SP1, 64-bit, MUI (en, de, fr, it, es) | | | | | | | 6 |
| • Windows 10 IoT Enterprise 2016 LTSB, 64-bit, MUI (en, de, fr, it, es) | | | | | | | 7 |

Article No.

| SIMATIC IPC227E | 6ES7647- | 8 B | | | | | |
|---|----------|-----|--|--|--|--|----------|
| Mass storage | | | | | | | |
| • None | | | | | | | A |
| • 128 GB SSD | | | | | | | E |
| • 240 GB SSD | | | | | | | C |
| • 480 GB SSD | | | | | | | D |
| • 4 GB CFAST | | | | | | | K |
| • 8 GB CFAST | | | | | | | L |
| • 16 GB CFAST | | | | | | | M |
| • 30 GB CFAST | | | | | | | N |
| • 320 GB HDD | | | | | | | R |
| Software | | | | | | | |
| • Without SIMATIC software | | | | | | | A |
| • CPU 1507S | | | | | | | B |
| • WinCC RT Advanced V14, 128 PT (V15 license package) | | | | | | | D |
| • WinCC RT Advanced V14, 512 PT (V15 license package) | | | | | | | E |
| • WinCC RT Advanced V14, 2 048 PT (V15 license package) | | | | | | | F |
| • WinCC RT Advanced V14, 4 096 PT (V15 license package) | | | | | | | G |
| • CPU 1507S/WinCC RT Advanced V14, 128 PT (V15 license package) | | | | | | | J |
| • CPU 1507S/WinCC RT Advanced V14, 512 PT (V15 license package) | | | | | | | K |
| • CPU 1507S/WinCC RT Advanced V14, 2 048 PT (V15 license package) | | | | | | | L |
| • CPU 1507S/WinCC RT Advanced V14, 4 096 PT (V15 license package) | | | | | | | M |
| Mounting accessories | | | | | | | |
| • Standard mounting rail | | | | | | | 1 |
| • Wall mounting | | | | | | | 2 |
| • Portrait mounting | | | | | | | 3 |
| • Standard rail mounting with ATEX/IECEX Cat 3G Zone 2/cULus Class I Div. 2 | | | | | | | 4 |
| • Wall mounting with ATEX/IECEX Cat 3G Zone 2/cULus Class I Div. 2 | | | | | | | 5 |
| • Portrait mounting with ATEX/IECEX Cat 3G Zone 2/cULus Class I Div. 2 | | | | | | | 6 |

Note:

Please assemble the required IPC configuration using the TIA Selection Tool or the configurator in the Industry Mall in order to ensure suitability; we do not accept any liability for configurations compiled by users themselves.

Additional information is available on the Internet at:

<http://www.siemens.com/simatic-ipc>

Overview



SIMATIC IPC327E

Based on Intel Celeron process technology, the SIMATIC IPC327E Box PC represents a new IPC platform which has been specifically developed for cost-optimized, PC-based applications in industrial and industry-oriented environments.

It is above all distinguished by a large number of interfaces for easy connection to existing and new systems, fast availability from stock as well as a fanless industrial design.

Technical specifications

| | |
|--|---|
| Article number | 6AG4022-0A...-.... SIMATIC IPC327E |
| Installation type/mounting | |
| Mounting | Standard mounting rail, wall mounting (horizontal and vertical) |
| Design | Box PC, built-in unit |
| Supply voltage | |
| Type of supply voltage | 24 V DC |
| Mains buffering | |
| • Mains/voltage failure stored energy time | 10 ms |
| Processor | |
| Processor type | Intel Celeron N3160 |
| Drives | |
| Hard disk | 500 GB HDD |
| SSD | Yes; 256 GB SSD |
| Memory | |
| Type of memory | DDR3L |
| Main memory | 4 GB, 8 GB |
| Hardware configuration | |
| Slots | |
| • free slots | 1x mPCIe (half-size), 1x mSATA (full-size) |
| Interfaces | |
| Number of industrial Ethernet interfaces | 2; 2x RJ45 (independent) |
| USB port | 4x USB 2.0, 2x USB 3.0 (high current) |
| serial interface | 6x COM (4x RS 232, 2x RS 232 / 422 / 485 switchable) |
| Video interfaces | |
| • Graphics interface | 1x DisplayPort, 1x VGA |
| Industrial Ethernet | |
| • Industrial Ethernet interface | 2x Ethernet (RJ45) |
| - 100 Mbps | Yes |
| - 1000 Mbps | Yes |
| Protocols | |
| Protocols (Ethernet) | |
| • TCP/IP | Yes |
| Integrated Functions | |
| Monitoring functions | |
| • Temperature monitoring | Yes |
| • Watchdog | Yes |
| • Status LEDs | POWER, HDD |
| • Fan | No |

PC-based Automation

Industrial PC

Box PC

SIMATIC IPC327E**Technical specifications (continued)**

| | |
|--|--|
| Article number | 6AG4022-0A...-.... SIMATIC IPC327E |
| EMC | |
| Interference immunity against discharge of static electricity | |
| <ul style="list-style-type: none"> Interference immunity against discharge of static electricity Interference immunity against discharge of static electricity acc. to IEC 61000-4-2 <ul style="list-style-type: none"> - Test voltage at air discharge - Test voltage at contact discharge | ±6 kV contact; ±8 kV air (to IEC 1000-4-2; ESD) 8 kV 6 kV |
| Interference immunity against high-frequency electromagnetic fields | |
| <ul style="list-style-type: none"> Interference immunity against high frequency radiation | 10 V/m for 80 ... 1 000 MHz, 80 % AM according to IEC 61000-4-3; 3 V/m for 1.4 ... 6 GHz, 80 % AM according to IEC 61000-4-3 |
| Interference immunity to cable-borne interference | |
| <ul style="list-style-type: none"> Interference immunity on supply cables Interference immunity on signal cables >30m Interference immunity on signal cables < 30m | ±2 kV (according to IEC 61000-4-4, burst); ±1 kV (according to IEC 61000-4-5, surge pulse/line to line); ±2 kV (according to IEC 61000-4-5, surge pulse/line to ground) ±2 kV acc. to IEC 61000-4-4, burst; ±2 kV acc. to IEC 61000-4-5, surge ±1 kV acc. to IEC 61000-4-4, Burst |
| Interference immunity against voltage surge | |
| <ul style="list-style-type: none"> asymmetric interference symmetric interference | ±2 kV acc. to IEC 61000-4-5, surge asymmetric ±1 kV acc. to IEC 61000-4-5, surge symmetric |
| Interference immunity to magnetic fields | |
| <ul style="list-style-type: none"> Interference immunity to magnetic fields at 50 Hz | 100 A/m; to IEC 61000-4-8 |

| | |
|---|--|
| Article number | 6AG4022-0A...-.... SIMATIC IPC327E |
| Standards, approvals, certificates | |
| CE mark | Yes |
| UL approval | Yes |
| cULus | Yes |
| RCM (formerly C-TICK) | Yes |
| EAC (formerly Gost-R) | Yes |
| FCC | Yes |
| Ambient conditions | |
| Ambient temperature during operation | |
| <ul style="list-style-type: none"> Ambient temperature during operation | 0 °C to 50 °C |
| Relative humidity | |
| <ul style="list-style-type: none"> Relative humidity | Tested according to IEC 60068-2-78, IEC 60068-2-30: Operation: 5 % to 85 % at 30 °C (no condensation), storage / transport: 5 % to 95 % at 25 / 55 °C (no condensation) |
| Vibrations | |
| <ul style="list-style-type: none"> Vibration resistance during operation acc. to IEC 60068-2-6 | Tested to DIN IEC 60068-2-6: 10 Hz to 58 Hz: 0.075 mm, 58 Hz to 200 Hz: 9.8 m/s ² (1 g) |
| Shock testing | |
| <ul style="list-style-type: none"> Shock load during operation | Tested in accordance with IEC 60068-2-27: With SSD: 150 m/s ² , 11 ms; with HDD: 9.8 m/s ² , 20 ms |
| Operating systems | |
| Operating system | Windows 7 Ultimate (Multi-Language), 64 bit; Windows 10 Enterprise 2016 LTSC, 64 bit |
| pre-installed operating system | Yes |
| without operating system | Yes; Optional |
| Dimensions | |
| Width | 254 mm |
| Height | 140 mm |
| Depth | 75 mm |

| Ordering data | Article No. | Article No. |
|---|--|---|
| SIMATIC IPC327E 1 x display port graphic 1 x VGA port graphic 2x 10/100/1 000 Mbps Ethernet RJ45 2 x USB 3.0; 4 x USB 2.0; 6 x serial ports (COM) <u>Processor</u> • Celeron N3160 (4C/4T) <u>Work memory</u> • 4 GB RAM • 8 GB RAM <u>Expansions/interfaces</u> • 1x mPCIe / 1x mSata <u>Operating system</u> • Without operating system • Windows Ultimate SP1, 64-bit MUI (en, de, fr, it, es) <u>Drives</u> • Without • 500 GB HDD • 256 GB SSD <u>Power supply</u> • 24 V DC <u>Mounting accessories</u> • Installation, VESA installation | 6AG4022- 0 A - - - - - A 2 3 1 0 1 A B C A 1 | Preferred variants (available ex stock) SIMATIC IPC327E Configuration 1 Intel Celeron Quad Core N3160 (1.6 GHz) 500 GB HDD SATA, internal 4 GB RAM (1 x 4 GB) Without operating system 24 V DC; interfaces: 2 x Gbit Ethernet (RJ45), 6 x USB 2.0; 2 x USB 3.0; 6 x serial, 1 x Display Port, 1 x VGA, audio Configuration 2 Intel Celeron Quad Core N3160 (1.6 GHz) 500 GB HDD SATA, internal 4 GB RAM (1 x 4 GB) Windows 7 Ultimate 64-bit 24 V DC; Interfaces: 2 x Gbit Ethernet (RJ45), 6 x USB 2.0; 2 x USB 3.0; 6 x serial, 1 x display port, 1 x VGA, audio Configuration 3 Intel Celeron Quad Core N3160 (1.6 GHz) 256 GB SSD, internal 4 GB RAM (1 x 4 GB) Without operating system 24 V DC; Interfaces: 2 x Gbit Ethernet (RJ45), 6 x USB 2.0; 2 x USB 3.0; 6 x serial, 1 x display port, 1 x VGA, audio Configuration 4 Intel Celeron Quad Core N3160 (1.6 GHz) 256 GB SSD, internal 4 GB RAM (1 x 4 GB) Windows 7 Ultimate 64-bit 24 V DC; Interfaces: 2 x Gbit Ethernet (RJ45), 6 x USB 2.0; 2 x USB 3.0; 6 x serial, 1 x display port, 1 x VGA, audio Configuration 5 Intel Celeron Quad Core N3160 (1.6 GHz) 256 GB SSD, internal 4 GB RAM (1 x 4 GB) Windows 10 Enterprise 2016 LTSC, 64-bit, MUI 24 V DC; Interfaces: 2 x Gbit Ethernet (RJ45), 6 x USB 2.0; 2 x USB 3.0; 6 x serial, 1 x display port, 1 x VGA, audio |
| | | 6AG4022-0AA21-0BA1 6AG4022-0AA21-1BA1 6AG4022-0AA21-0CA1 6AG4022-0AA21-1CA1 6AG4022-0AA21-2CA1 |

Further information can be found on the Internet at:

<http://www.siemens.com/simatic-pc>

PC-based Automation

Industrial PC

Box PC

SIMATIC IPC427E

Overview

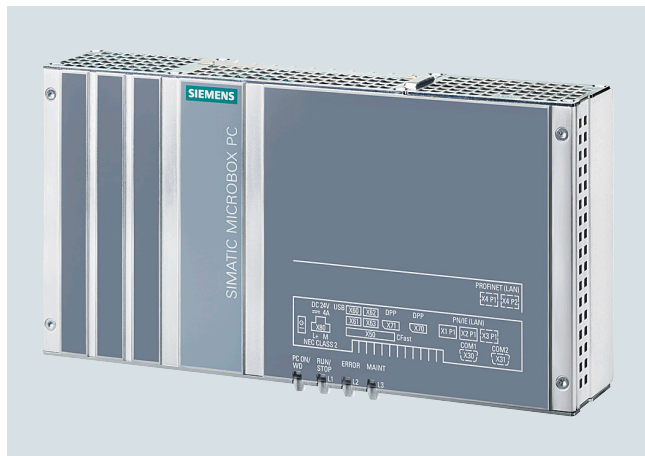

SIMATIC IPC427E (Microbox PC): The powerful embedded IPC – maintenance-free with versatile configuration

Ready-to-run, complete solution:

- Ultra-compact
- Maintenance-free
- Intel Core i technology of the sixth generation

Technical specifications

| | |
|---|---|
| Article number | 6AG4141-..... SIMATIC IPC427E (MicroBOX PC) |
| Installation type/mounting | |
| Mounting | DIN rail, wall mounting, portrait mounting |
| Design | Box PC, built-in unit |
| Supply voltage | |
| Type of supply voltage | 24 V DC |
| Line frequency | |
| • Rated value 50 Hz | Yes |
| • Rated value 60 Hz | Yes |
| Processor | |
| Processor type | Celeron G3902 (2C/2T, 1.6 GHz, 2 MB Cache); Core i3-6102E (2C/4T, 1.9 GHz, 3 MB Cache); Core i5-6442EQ (4C/4T, 1.9 (2.7) GHz, 6 MB Cache, iAMT); Xeon E3-1505L v5 (4C/8T, 2.0 (2.8) GHz, 8 MB Cache, iAMT) |
| Graphic | |
| Graphics controller | Intel HD graphics controller |
| Drives | |
| Optical drives | possible as external drive via USB |
| Hard disk | 2.5" SATA ≥ 320 GB |
| SSD | Yes; 1x 128 GB, 1x 240 GB SSD, 1x 480 GB SSD |
| Memory | |
| Type of memory | DDR4 SO-DIMM |
| Main memory | 4 GB to 16 GB, ECC optional |
| Data areas and their retentivity | |
| Retentive data area (incl. timers, counters, flags), max. | 512 kbyte; 128 KB can be stored in the buffer time; optional |
| Hardware configuration | |
| Slots | |
| • free slots | 2x PCIe; optional: 1x PCIe (x4); 2x PCIe (x1, x4), with card retainer |
| Interfaces | |
| Number of industrial Ethernet interfaces | 3; Ethernet (2x RJ45, optional 3x RJ45) |
| USB port | 4x USB 3.0 |
| Connection for keyboard/mouse | USB / USB |
| serial interface | Without / 2x COM (RS 232 / 485 / 422; switchable) |
| Video interfaces | |
| • Graphics interface | 2x DisplayPort |
| Industrial Ethernet | |
| • Industrial Ethernet interface | 3x Ethernet (RJ45) |
| - 100 Mbps | Yes |
| - 1000 Mbps | Yes |

Technical specifications (continued)

| | |
|--|---|
| Article number | 6AG4141-.....-.... SIMATIC IPC427E (MicroBOX PC) |
| Integrated Functions | |
| Monitoring functions | |
| • Temperature monitoring | Yes |
| • Watchdog | Yes |
| • Status LEDs | Yes |
| • Fan | No |
| • Monitoring function via network | Optional |
| EMC | |
| Interference immunity against discharge of static electricity | |
| • Interference immunity against discharge of static electricity | ±6 kV contact discharge acc. to IEC 61000-4-2; ±8 kV air discharge acc. to IEC 61000-4-2 |
| Interference immunity against high-frequency electromagnetic fields | |
| • Interference immunity against high frequency radiation | 10 V/m for 80 - 1000 MHz and 1.4 - 2 GHz, 80% AM acc. to IEC 61000-4-3; 3 V/m for 2 - 2.7 GHz, 80% AM acc. to IEC 61000-4-3; 10 V for 10 kHz - 80 MHz, 80% AM acc. to IEC 61000-4-6 |
| Interference immunity to cable-borne interference | |
| • Interference immunity on supply cables | ±2 kV acc. to IEC 61000-4-4, burst; ±1 kV acc. to IEC 61000-4-5, surge symmetric; ±2 kV acc. to IEC 61000-4-5, surge asymmetric |
| • Interference immunity on signal cables >30m | ±2 kV acc. to IEC 61000-4-5, surge, length > 30 m |
| • Interference immunity on signal cables < 30m | ±1 kV acc. to IEC 61000-4-4; burst; length < 3 m; ±2 kV acc. to IEC 61000-4-4; burst; length > 3 m |
| Interference immunity against voltage surge | |
| • asymmetric interference | ±2 kV acc. to IEC 61000-4-5, surge asymmetric |
| • symmetric interference | ±1 kV acc. to IEC 61000-4-5, surge symmetric |
| Interference immunity to magnetic fields | |
| • Interference immunity to magnetic fields at 50 Hz | 100 A/m; to IEC 61000-4-8 |
| Emission of conducted and non-conducted interference | |
| • Interference emission via line/AC current cables | EN 61000-6-3, EN 61000-6-4, CISPR 22 Class B, FCC Class A |
| Degree and class of protection | |
| IP (at the front) | IP20 |
| IP (rear) | IP20 |

| | |
|---|--|
| Article number | 6AG4141-.....-.... SIMATIC IPC427E (MicroBOX PC) |
| Standards, approvals, certificates | |
| CE mark | Yes; CE marking / EC Declaration of Conformity |
| UL approval | Yes |
| • UL 508 | Yes |
| cULus | Yes |
| RCM (formerly C-TICK) | Yes |
| KC approval | Yes |
| FCC | Yes |
| EMC | CE, EN 55022A, EN 61000-6-4, EN 61000-6-2 |
| Use in hazardous areas | |
| • ATEX Zone 2 | Yes |
| • IECEx Zone 2 | Yes |
| • cULus Class I Zone 2, Division 2 | Yes |
| Marine approval | |
| • Germanischer Lloyd (GL) | Yes |
| • American Bureau of Shipping (ABS) | Yes |
| • Det Norske Veritas (DNV) | Yes |
| • Korean Register of Shipping (KRS) | Yes |
| • Lloyds Register of Shipping (LRS) | Yes |
| Ambient conditions | |
| Ambient temperature during operation | |
| • Ambient temperature during operation | 0 °C to +55 °C |
| Relative humidity | |
| • Relative humidity | Tested according to IEC 60068-2-78, IEC 60068-2-30: Operation: 5% to 80% at 25 °C (no condensation), Storage: 5% to 95% at 25 °C (no condensation) |
| Vibrations | |
| • Vibration resistance during operation acc. to IEC 60068-2-6 | Tested to DIN IEC 60068-2-6: 10 Hz to 58 Hz: 0.075 mm, 58 Hz to 200 Hz: 9.8 m/s ² (1 g) |
| Shock testing | |
| • Shock load during operation | Tested to DIN IEC 60068-2-29: 50 m/s ² (5 g), 30 ms, 100 shocks |
| Operating systems | |
| Operating system | Windows 7 Ultimate (Multi-Language) 64-bit, Windows Embedded Standard 7 E/P 32-bit / 64-bit, Windows 10 |
| pre-installed operating system | Yes |
| without operating system | Yes; Optional |
| pre-installed operating system | |
| • Windows 7 | Yes; Ultimate 32 bit or 64 bit |
| • Windows 10 Enterprise | Yes; Windows 10 Enterprise 2016 LTSC, 64 bit, MUJ |
| Software | |
| SIMATIC Software | Optionally with pre-installed SIMATIC WinCC RT Advanced / Software Controller CPU 1500S software bundle |
| Dimensions | |
| Width | 262 mm |
| Height | 139.7 mm |
| Depth | 55.5 mm |

PC-based Automation

Industrial PC

Box PC

SIMATIC IPC427E

Ordering data

Article No.

| SIMATIC IPC427E (Box PC) ¹⁾ | 6AG4141- | | | | | | |
|--|----------|---|---|--|--|--|--|
| Processor and fieldbus | | | | | | | |
| • Celeron G3902E; 2 x Gigabit Ethernet (IE/PN) | | 0 | | | | | |
| • Celeron G3902E; 3 x Gigabit Ethernet (IE/PN) | | 1 | | | | | |
| • Core i3-6102E; 3 x Gigabit Ethernet (IE/PN) | | 3 | | | | | |
| • Core i5-6442EQ; 3 x Gigabit Ethernet (IE/PN) | | 5 | | | | | |
| • Xeon E3-1505L; 3 x Gigabit Ethernet (IE/PN) | | 7 | | | | | |
| Mounting accessories/ATEX | | | | | | | |
| • Standard rail mounting | | | B | | | | |
| • Wall mounting | | | C | | | | |
| • Portrait mounting | | | D | | | | |
| • Standard rail mounting with ATEX/IECEx Cat 3G Zone 2/cULus Class I Div. 2 | | | F | | | | |
| • Wall mounting with ATEX/IECEx Cat 3G Zone 2/cULus Class I Div. 2 | | | G | | | | |
| • Portrait mounting with ATEX/IECEx Cat 3G Zone 2/cULus Class I Div. 2 | | | H | | | | |
| Work memory/NVRAM/ECC | | | | | | | |
| • 4 GB | | | A | | | | |
| • 8 GB | | | B | | | | |
| • 16 GB | | | C | | | | |
| • 8 GB with ECC | | | D | | | | |
| • 16 GB with ECC | | | E | | | | |
| • 4 GB and NVRAM | | | F | | | | |
| • 8 GB and NVRAM | | | G | | | | |
| • 16 GB and NVRAM | | | H | | | | |
| • 8 GB with ECC and NVRAM | | | J | | | | |
| • 16 GB with ECC and NVRAM | | | K | | | | |
| Expansions/interfaces | | | | | | | |
| • No RS 232/RS 485, without PCIe | | 0 | | | | | |
| • No RS 232/RS 485 and one PCIe | | 1 | | | | | |
| • No RS 232/RS 485 and two PCIe | | 2 | | | | | |
| • Two RS 232/RS 485, without PCIe | | 3 | | | | | |
| • Two RS 232/RS 485 and one PCIe | | 4 | | | | | |
| • Two RS 232/RS 485 and two PCIe | | 5 | | | | | |
| Operating system | | | | | | | |
| • Without operating system | | 0 | | | | | |
| • Windows Embedded Standard 7 SP1, English, 32-bit | | 1 | | | | | |
| • Windows Embedded Standard 7 SP1, English, 64-bit | | 2 | | | | | |
| • Windows Embedded Standard 7 SP1, English, 64-bit, multi-touch | | 3 | | | | | |
| • Windows 7 Ultimate SP1, 64-bit, MUI (en, de, fr, it, es) | | 4 | | | | | |
| • Windows 10 Enterprise 2016 LTSB (64-bit) for Celeron, Core i3 and Core i5 processors | | 7 | | | | | |
| • Windows 10 Enterprise 2016 LTSB (64-bit) for Xeon processors | | 8 | | | | | |

Article No.

| SIMATIC IPC427E (Box PC) ¹⁾ | 6AG4141- | | | | | | |
|---|----------|---|---|--|--|--|--|
| Mass storage, externally accessible | | | | | | | |
| • Without external mass storage | | 0 | | | | | |
| • CFast 2 GB without operating system | | 1 | | | | | |
| • CFast 4 GB without operating system | | 2 | | | | | |
| • CFast 8 GB (only optionally with operating system/software if no internal mass storage or HDD) | | 3 | | | | | |
| • CFast 16 GB (only optionally with operating system/software if no internal mass storage or HDD) | | 4 | | | | | |
| • CFast 30 GB (only optionally with operating system/software if no internal mass storage or HDD) | | 5 | | | | | |
| Mass storage, internal | | | | | | | |
| • Without internal mass storage | | | A | | | | |
| • 128 GB solid-state drive SATA | | | D | | | | |
| • 240 GB solid-state drive SATA | | | F | | | | |
| • 480 GB solid-state drive SATA | | | G | | | | |
| • 320 GB HDD | | | J | | | | |
| SIMATIC Software (bundles/starter system) | | | | | | | |
| • Without SIMATIC software | | | A | | | | |
| • CPU 1507S | | | B | | | | |
| • WinCC RT Advanced V15 | | | C | | | | |
| - 128 PT | | | D | | | | |
| - 512 PT | | | E | | | | |
| - 2 048 PT | | | F | | | | |
| - 4 096 PT | | | G | | | | |
| - 8 192 PT | | | H | | | | |
| CPU 1507S / WinCC RT Advanced V15 | | | J | | | | |
| - 128 PT | | | K | | | | |
| - 512 PT | | | L | | | | |
| - 2 048 PT | | | M | | | | |
| - 4 096 PT | | | S | | | | |
| - 8 192 PT | | | | | | | |
| • IPC starter system with CPU 1507S and WinCC RT Advanced, without licenses | | | | | | | |
| Power supply | | | | | | | |
| • 24 V DC industrial power supply | | 0 | | | | | |
| • 24 V DC and TPM ²⁾ (not for China or Russia) | | 8 | | | | | |

¹⁾ For an up-to-date overview, see the SIMATIC PC Online Configurator:
<http://www.siemens.com/ipc-configurator>

²⁾ TPM = Trusted Platform Module

Overview



SIMATIC IPC427D (Microbox PC): The powerful embedded IPC – maintenance-free with versatile configuration

Ready-to-run, complete solution:

- Ultra-compact
- Maintenance-free
- Intel Core i-technology of the third generation

Technical specifications

| | | |
|---|---|---|
| Article number | 6AG4140-.....0 SIMATIC IPC427D (Microbox PC) | 6AG4140-.....8 SIMATIC IPC427D (Microbox PC) with TPM |
| Installation type/mounting | | |
| Mounting | DIN rail, wall mounting, portrait mounting | |
| Design | Box PC, built-in unit | |
| Supply voltage | | |
| Type of supply voltage | 24 V DC | 24 V DC |
| Processor | | |
| Processor type | Celeron 827E (1C/1T, 1.40 GHz, 1.5 MB Cache); Core i3-3217UE (2C/4T, 1.60 GHz, 3 MB Cache); Core i7-3517UE (2C/4T, 1.70 (2.80) GHz, 4 MB Cache, iAMT) | |
| Graphic | | |
| Graphics controller | Intel HD Graphics, Intel HD Graphics 4000 | |
| Drives | | |
| Hard disk | 2.5" SATA ≥ 320 GB | 2.5" SATA ≥ 320 GB |
| SSD | Yes; 1x 240 GB SSD, 1x 480 GB SSD | |
| Memory | | |
| Type of memory | DDR3 SO-DIMM | DDR3 SO-DIMM |
| Main memory | 2 / 4 / 8 GB; ECC optional | 2 / 4 / 8 GB; ECC optional |
| Data areas and their retentivity | | |
| Retentive data area (incl. timers, counters, flags), max. | 512 kbyte; 128 KB can be stored in the buffer time; optional | 512 kbyte; 128 KB can be stored in the buffer time; optional |
| Hardware configuration | | |
| Slots | | |
| • free slots | 2x PCIe; optional: 1x PCIe (x4); 2x PCIe (x1, x4), with card retainer | 2x PCI; optional: 1x PCI & 1x PCIe (x16); 2x PCIe (x4, x16); with card retainer |
| Interfaces | | |
| PROFIBUS/MPI | Optionally onboard, isolated, max. 12 Mbps, compatible with CP 5611 | |
| Number of PROFINET interfaces | 1; 3 ports (incl. switch) | 1; 3 ports (incl. switch) |
| USB port | 4x USB 3.0 | 4x USB 3.0 |
| Connection for keyboard/mouse | USB / USB | USB / USB |
| serial interface | COM1: 1x RS 232, COM2 (optional): 1x RS 232 | COM1: 1x RS 232, COM2 (optional): 1x RS 232 |
| Video interfaces | | |
| • Graphics interface | 1x DisplayPort and 1x DVI-I; 1x VGA via adapter cable (optional) | 1x DisplayPort and 1x DVI-I; 1x VGA via adapter cable (optional) |
| Industrial Ethernet | | |
| • Industrial Ethernet interface | Onboard, 2x 10/100/1 000 Mbit, RJ45, no plug-in card necessary | Onboard, 2x 10/100/1 000 Mbit, RJ45, no plug-in card necessary |
| - 100 Mbps | Yes | Yes |
| - 1000 Mbps | Yes | Yes |

PC-based Automation

Industrial PC

Box PC

SIMATIC IPC427D

Technical specifications (continued)

| Article number | 6AG4140-.....-...0 SIMATIC IPC427D (Microbox PC) | 6AG4140-.....-...8 SIMATIC IPC427D (Microbox PC) with TPM |
|--|---|--|
| Integrated Functions | | |
| Monitoring functions | | |
| • Temperature monitoring | Yes | Yes |
| • Watchdog | Yes | Yes |
| • Status LEDs | Yes | Yes |
| • Fan | No | No |
| • Monitoring function via network | Optional | Optional |
| EMC | | |
| Interference immunity against discharge of static electricity | | |
| • Interference immunity against discharge of static electricity | ±6 kV contact discharge acc. to IEC 61000-4-2; ±8 kV air discharge acc. to IEC 61000-4-2 | ±6 kV contact discharge acc. to IEC 61000-4-2; ±8 kV air discharge acc. to IEC 61000-4-2 |
| Interference immunity against high-frequency electromagnetic fields | | |
| • Interference immunity against high frequency radiation | 10 V/m for 80 - 1000 MHz and 1.4 - 2 GHz, 80% AM acc. to IEC 61000-4-3; 3 V/m for 2 - 2.7 GHz, 80% AM acc. to IEC 61000-4-3; 10 V for 10 kHz - 80 MHz, 80% AM acc. to IEC 61000-4-6 | |
| Interference immunity to cable-borne interference | | |
| • Interference immunity on supply cables | ±2 kV acc. to IEC 61000-4-4, burst; ±1 kV acc. to IEC 61000-4-5, surge symmetric; ±2 kV acc. to IEC 61000-4-5, surge asymmetric | |
| • Interference immunity on signal cables >30 m | ±2 kV acc. to IEC 61000-4-5, surge, length > 30 m | |
| • Interference immunity on signal cables < 30 m | ±1 kV acc. to IEC 61000-4-4; burst; length < 3 m; ±2 kV acc. to IEC 61000-4-4; burst; length > 3 m | |
| Interference immunity against voltage surge | | |
| • asymmetric interference | ±2 kV acc. to IEC 61000-4-5, surge asymmetric | |
| • symmetric interference | ±1 kV acc. to IEC 61000-4-5, surge symmetric | |
| Interference immunity to magnetic fields | | |
| • Interference immunity to magnetic fields at 50 Hz | 100 A/m; to IEC 61000-4-8 | 100 A/m; to IEC 61000-4-8 |
| Emission of conducted and non-conducted interference | | |
| • Interference emission via line/AC current cables | EN 61000-6-3, EN 61000-6-4, CISPR 22 Class B, FCC Class A | |
| Degree and class of protection | | |
| IP (at the front) | IP20 | IP20 |
| IP (rear) | IP20 | IP20 |

| Article number | 6AG4140-.....-...0 SIMATIC IPC427D (Microbox PC) | 6AG4140-.....-...8 SIMATIC IPC427D (Microbox PC) with TPM |
|---|--|--|
| Standards, approvals, certificates | | |
| CE mark | Yes; CE marking / EC Declaration of Conformity | |
| UL approval | Yes | Yes |
| • UL 508 | Yes | Yes |
| cULus | Yes | Yes |
| RCM (formerly C-TICK) | Yes | Yes |
| KC approval | Yes | Yes |
| FCC | Yes | Yes |
| EMC | CE, EN 55022A, EN 61000-6-4, EN 61000-6-2 | |
| Use in hazardous areas | | |
| • ATEX Zone 2 | Yes | Yes |
| • IECEx Zone 2 | Yes | Yes |
| • cULus Class I Zone 2, Division 2 | Yes | Yes |
| Marine approval | | |
| • Germanischer Lloyd (GL) | Yes | Yes |
| • American Bureau of Shipping (ABS) | Yes | Yes |
| • Bureau Veritas (BV) | Yes | Yes |
| • Det Norske Veritas (DNV) | Yes | Yes |
| • Korean Register of Shipping (KRS) | Yes | Yes |
| • Lloyds Register of Shipping (LRS) | Yes | Yes |
| • Nippon Kaiji Kyokai (Class NK) | Yes | Yes |
| Ambient conditions | | |
| Ambient temperature during operation | | |
| • Ambient temperature during operation | 0 °C to +55 °C | 0 °C to +55 °C |
| Relative humidity | | |
| • Relative humidity | Tested according to IEC 60068-2-78, IEC 60068-2-30: Operation: 5% to 80% at 25 °C (no condensation), Storage: 5% to 95% at 25 °C (no condensation) | |
| Vibrations | | |
| • Vibration resistance during operation acc. to IEC 60068-2-6 | Tested to DIN IEC 60068-2-6: 10 Hz to 58 Hz: 0.075 mm, 58 Hz to 200 Hz: 9.8 m/s ² (1 g) | |
| Shock testing | | |
| • Shock load during operation | Tested to DIN IEC 60068-2-29: 50 m/s ² (5 g), 30 ms, 100 shocks | |
| Operating systems | | |
| Operating system | Windows 7 Ultimate (Multi-Language) 32-bit / 64-bit, Windows Embedded Standard 7 E/P 32-bit / 64-bit | |
| pre-installed operating system without operating system | Yes | Yes |
| | Yes; Optional | Yes; Optional |
| pre-installed operating system | | |
| • Windows 7 | Yes; Ultimate 32 bit or 64 bit | |
| Software | | |
| SIMATIC Software | Optionally with pre-installed software bundle SIMATIC WinCC RT Advanced / WinAC RTX | |
| Dimensions | | |
| Width | 262 mm | 262 mm |
| Height | 139.7 mm | 139.7 mm |
| Depth | 50.5 mm | 50.5 mm |

| Ordering data | Article No. | Article No. |
|--|-----------------|---|
| SIMATIC IPC427D (Box PC) ¹⁾²⁾ | 6AG4140- | SIMATIC IPC427D (Box PC) ¹⁾²⁾ |
| <u>Processor and fieldbus</u> | | <u>Expansions/interfaces:</u> |
| • Celeron U827E (1C/1T, 1.4 GHz, 1.5 MB cache); 2 x Gigabit Ethernet (IE/PN) | 0 | • One RS 232, without PCIe |
| • Celeron U827E (1C/1T, 1.4 GHz, 1.5 MB cache); 2 x Gigabit Ethernet (IE/PN); PROFIBUS DP12 | 1 | • One RS 232 and one PCIe |
| • Celeron U827E (1C/1T, 1.4 GHz, 1.5 MB cache); 2 x Gigabit Ethernet (IE/PN); CAN interface | 2 | • One RS 232 and two PCIe |
| • Core i3-3217UE (2C/4T, 1.6 GHz, 3 MB cache); 2 x Gigabit Ethernet (IE/PN) | 3 | • Second RS 232, without PCIe |
| • Core i3-3217UE (2C/4T, 1.6 GHz, 3 MB cache); 2 x Gigabit Ethernet (IE/PN); PROFIBUS DP12 | 4 | • Second RS 232 and one PCIe |
| • Core i3-3217UE (2C/4T, 1.6 GHz, 3 MB cache); 1 x Gigabit Ethernet (IE/PN); 1 x PROFINET (IRT, 3 ports) | 5 | • Second RS 232 and second PCIe |
| • Core i7-3517UE (2C/4T, 1.7 (2.8) GHz, 4 MB cache); 2 x Gigabit Ethernet (IE/PN) (optional ECC only here) | 6 | |
| • Core i7-3517UE (2C/4T, 1.7 (2.8) GHz, 4 MB cache); 2 x Gigabit Ethernet (IE/PN); PROFIBUS DP12 | 7 | <u>Operating system:</u> |
| • Core i7-3517UE (2C/4T, 1.7 (2.8) GHz, 4 MB cache); 1 x Gigabit Ethernet (IE/PN); 1 x PROFINET (IRT, 3 ports) | 8 | • Without operating system |
| <u>Mounting accessories:</u> | | • Windows Embedded Standard 7 Professional, 32-bit, MUI |
| • Without mounting accessories | A | • Windows Embedded Standard 7 SP1, English, 32-bit |
| • Standard DIN rail mounting | B | • Windows Embedded Standard 7 SP1, English, 64-bit |
| • Wall mounting | D | • Windows 7 Ultimate SP1, 32-bit, MUI (en, de, fr, it, es) |
| • Portrait mounting | E | • Windows 7 Ultimate SP1, 64-bit, MUI (en, de, fr, it, es) |
| • Standard DIN rail mounting with ATEX/IECEX Cat 3G Zone 2 / cULus Class I Div. 2 | M | |
| • Wall mounting with ATEX/IECEX Cat 3G Zone 2 / cULus Class I Div. 2 | N | <u>Mass storage, externally accessible:</u> |
| • Portrait mounting with ATEX/IECEX Cat 3G Zone 2/cULus Class I Div. 2 | P | • Without external mass storage |
| <u>Work memory/NVRAM/ECC:</u> | | • CFast 2 GB Without operating system |
| • 1 GB | A | • CFast 4 GB (only optionally with operating system if no internal mass storage) |
| • 2 GB | B | • CFast 8 GB (only optionally with operating system if no internal mass storage) |
| • 4 GB | C | • CFast 16 GB (only optionally with operating system if no internal mass storage) |
| • 8 GB | D | |
| • 4 GB with ECC (only with Core i7, 2 x Gigabit Ethernet (IE/PN)) | G | <u>Internal mass storage:</u> |
| • 8 GB with ECC (only with Core i7, 2 x Gigabit Ethernet (IE/PN)) | H | • Without internal mass storage |
| • 1 GB and NVRAM | J | • CFast 2 GB, without software |
| • 2 GB and NVRAM | K | • CFast 4 GB, without software |
| • 4 GB and NVRAM | L | • CFast 8 GB, without software |
| • 8 GB and NVRAM | M | • CFast 16 GB, without software |
| • 4 GB with ECC and NVRAM (only with Core i7, 2 x Gigabit Ethernet (IE/PN)) | N | • 320 GB HDD |
| • 8 GB with ECC and NVRAM (only with Core i7, 2 x Gigabit Ethernet (IE/PN)) | P | • 240 GB solid-state drive (standard) |
| | | • 480 GB solid-state drive (standard) |
| | | <u>SIMATIC software preinstalled:</u> |
| | | • Without SIMATIC software |
| | | <u>Power supplies:</u> |
| | | • 24 V DC industrial power supply |
| | | • 24 V DC and TPM ⁴⁾ (not for China or Russia) |

1) Built to order versions with a delivery time of max. 15 working days and with identified repair, if not preferred type.
 2) For an up-to-date overview, see the SIMATIC PC online configurator at: <http://www.siemens.com/ipc-configurator>
 3) Only with "work memory and NVRAM".
 4) TPM = Trusted Platform Module

Note:

Please assemble the required IPC configuration using the TIA Selection Tool or the configurator in the Industry Mall in order to ensure suitability; we do not accept any liability for configurations compiled by users themselves.

PC-based Automation

Industrial PC

Box PC

SIMATIC IPC627E**Overview**

SIMATIC IPC627E (Box PC): The high-end IPC with maximum performance, functional scope, and expansion capability

It offers:

- Maximum performance in the smallest space
- Intel Core i technology
- Removable hard disks (RAID1)

Technical specifications

| | |
|---|---|
| Article number | 6AG4131-3....-.... SIMATIC IPC627E (Box PC) |
| Installation type/mounting | |
| Mounting | Wall mounting, portrait mounting |
| Design | Box PC, built-in unit |
| Supply voltage | |
| Type of supply voltage | 100/240 V AC (autorange); 24 V DC |
| Line frequency | |
| • Rated value 50 Hz | Yes |
| • Rated value 60 Hz | Yes |
| Mains buffering | |
| • Mains/voltage failure stored energy time | 20 ms |
| Processor | |
| Processor type | Celeron G4900 (2C/2T, 3.1 GHz, 2 MB cache; VT-d); Core i3-8100 (4C/4T, 3.6 GHz, 6 MB cache, VT-d); Core i7-8700 (6C/12T, 3.2 (4.6) GHz, 12 MB cache, VT-d, AMT) |
| Chipset | Intel C246 |
| Graphic | |
| Graphics controller | Intel UHD Graphics 630 (Core i); Intel UHD Graphics 610 (Celeron) |
| Drives | |
| Hard disk | 2.5" SATA ≥ 320 GB |
| SSD | Yes; M.2 SSD NVMe > 512 GB; SSD 2.5" SATA > 480 GB; RAID1 2x SSD 2.5" > 480 GB in removable drive bay |
| Memory | |
| Type of memory | DDR4-2666 DIMM |
| Main memory | 4 / 8 / 16 / 32 / 64 GB |
| Data areas and their retentivity | |
| Retentive data area (incl. timers, counters, flags), max. | 512 kbyte |
| Hardware configuration | |
| Slots | |
| • free slots | 2x PCI; optional: 1x PCI & 1x PCIe (x16); 2x PCIe (x4, x16); with card retainer |
| Interfaces | |
| Number of industrial Ethernet interfaces | 3; 3x Gigabit Ethernet (IE/PN), RJ45 |
| USB port | 6x USB 3.1 Gen. 2 (2x type C) |
| Connection for keyboard/mouse | USB / USB |
| serial interface | 1x COM |
| Video interfaces | |
| • Graphics interface | 2x DisplayPort; 1x DVI-D |
| Industrial Ethernet | |
| • Industrial Ethernet interface | 3x Gigabit Ethernet (IE/PN), RJ45 |
| - 100 Mbps | Yes |
| - 1000 Mbps | Yes |

Technical specifications (continued)

| | |
|--|--|
| Article number | 6AG4131-3....-.... SIMATIC IPC627E (Box PC) |
| Integrated Functions | |
| Monitoring functions | |
| • Temperature monitoring | Yes |
| • Watchdog | Yes |
| • Status LEDs | Yes |
| • Fan | Yes |
| • Monitoring function via network | Optional |
| EMC | |
| Interference immunity against discharge of static electricity | |
| • Interference immunity against discharge of static electricity | ±6 kV contact discharge acc. to IEC 61000-4-2; ±8 kV air discharge acc. to IEC 61000-4-2 |
| Interference immunity against high-frequency electromagnetic fields | |
| • Interference immunity against high frequency radiation | 10 V/m for 80 ... 2 700 MHz, 80% AM acc. to IEC 61000-4-3; 3 V/m for 2.7 to 6 GHz, 80% AM acc. to IEC 61000-4-3; 10 V for 10 kHz to 80 MHz, 80% AM acc. to IEC 61000-4-6 |
| Interference immunity to cable-borne interference | |
| • Interference immunity on supply cables | ±2 kV acc. to IEC 61000-4-4, burst; ±1 kV acc. to IEC 61000-4-5, surge symmetric; ±2 kV acc. to IEC 61000-4-5, surge asymmetric |
| • Interference immunity on signal cables >30m | ±2 kV acc. to IEC 61000-4-5, surge, length > 30 m |
| • Interference immunity on signal cables < 30m | ±1 kV acc. to IEC 61000-4-4; burst; length < 3 m; ±2 kV acc. to IEC 61000-4-4; burst; length > 3 m |
| Interference immunity against voltage surge | |
| • asymmetric interference | ±2 kV acc. to IEC 61000-4-5, surge asymmetric |
| • symmetric interference | ±1 kV acc. to IEC 61000-4-5, surge symmetric |
| Interference immunity to magnetic fields | |
| • Interference immunity to magnetic fields at 50 Hz | 100 A/m; to IEC 61000-4-8 |
| Emission of conducted and non-conducted interference | |
| • Interference emission via line/AC current cables | EN 61000-6-3, EN 61000-6-4, CISPR 22 Class B, FCC Class A |
| Degree and class of protection | |
| IP (at the front) | IP20 |
| IP (rear) | IP20 |

| | |
|---|--|
| Article number | 6AG4131-3....-.... SIMATIC IPC627E (Box PC) |
| Standards, approvals, certificates | |
| CE mark | Yes |
| cULus | Yes; UL 61010-2-201 Second Edition; CAN/CSA-C22.2 No. 61010-2-201 Second Edition |
| RCM (formerly C-TICK) | Yes |
| KC approval | Yes |
| EAC (formerly Gost-R) | Yes |
| FCC | Yes |
| EMC | CE, EN 61000-6-3:2007 +A1:2011, EN 61000-6-2:2005 |
| Ambient conditions | |
| Ambient temperature during operation | |
| • Ambient temperature during operation | +5 °C up to 55 °C |
| Relative humidity | |
| • Relative humidity | Tested according to IEC 60068-2-78, IEC 60068-2-30: Operation: 5% to 80% at 25 °C (no condens.), Storage: 5% to 95% at 25 °C (no condensation) |
| Vibrations | |
| • Vibration resistance during operation acc. to IEC 60068-2-6 | Tested according to DIN IEC 60068-2-6: 10 Hz to 58 Hz: 0.075 mm; 58 Hz to 500 Hz 9.8 m/s ² (1g) |
| Shock testing | |
| • Shock load during operation | Tested to DIN IEC 60068-2-29: 50 m/s ² (5 g), 30 ms, 100 shocks |
| Operating systems | |
| Operating system | Windows 10 Enterprise 2016 LTSP, 64 bit, MUI |
| pre-installed operating system | Yes |
| without operating system | Yes |
| pre-installed operating system | |
| • Windows 10 Enterprise | Yes; Windows 10 Enterprise 2016 LTSP, 64 bit, MUI |
| Dimensions | |
| Width | 314 mm |
| Height | 93 mm |
| Depth | 301 mm; incl. mounting rail |

PC-based Automation

Industrial PC

Box PC

SIMATIC IPC627E

Ordering data

Article No.

| SIMATIC IPC627E ¹⁾ | 6AG4131- 3 | | | | | | | | |
|--|------------|--|--|--|--|--|--|---|--|
| UHD graphics onboard; 2x DP; 1x DVI-D; 3x Gigabit Ethernet (IE/PN) RJ45; 6x USB 3.1 Gen. 2; 1x serial (COM1); RAID controller onboard; watchdog, temperature/fan monitoring | | | | | | | | | |
| <u>Processor:</u> | | | | | | | | | |
| • Intel Celeron G4900 (2C/2T, 3.1 GHz, 2 MB cache; VT-d) | | | | | | | | A | |
| • Intel Celeron G4900 (2C/2T, 3.1 GHz, 2 MB cache; VT-d); NVRAM | | | | | | | | B | |
| • Intel Core i3-8100 (4C/4T, 3.6 GHz, 6 MB cache, VT-d) | | | | | | | | C | |
| • Intel Core i3-8100 (4C/4T, 3.6 GHz, 6 MB cache, VT-d); NVRAM | | | | | | | | D | |
| • Core i7-8700 (6C/12T, 3.2 (4.6) GHz, 12 MB cache, VT-d, AMT) | | | | | | | | G | |
| • Core i7-8700 (6C/12T, 3.2 (4.6) GHz, 12 MB cache, VT-d, AMT); NVRAM | | | | | | | | H | |
| <u>Drives:</u> | | | | | | | | | |
| • HDD 2.5" SATA 320 GB internal | | | | | | | | A | |
| • SSD 2.5" SATA 480 GB internal | | | | | | | | B | |
| • SSD 2.5" SATA 960 GB internal | | | | | | | | D | |
| • RAID1 2x SSD 2.5" SATA 480 GB internal | | | | | | | | E | |
| • RAID1 2x SSD 2.5" SATA 480 GB in removable drive bay | | | | | | | | G | |
| • RAID1 2x SSD 2.5" SATA 960 GB in removable drive bay | | | | | | | | H | |
| • M.2 SSD NVMe 512 GB | | | | | | | | J | |
| • M.2 SSD NVMe 512 GB; HDD 2.5" SATA 320 GB internal | | | | | | | | K | |
| • M.2 SSD NVMe 512 GB; SSD 2.5" SATA 480 GB internal | | | | | | | | L | |
| • M.2 SSD NVMe 512 GB; SSD 2.5" SATA 960 GB internal | | | | | | | | M | |
| • M.2 SSD NVMe 512 GB; RAID1 2x SSD 2.5" SATA 480 GB in removable drive bay | | | | | | | | Q | |
| • M.2 SSD NVMe 512 GB; 2 removable drive bays without media | | | | | | | | S | |

Article No.

| SIMATIC IPC627E ¹⁾ | 6AG4131- 3 | | | | | | | | |
|---|------------|--|--|--|--|--|--|--|---|
| <u>Memory configuration:</u> | | | | | | | | | |
| • 4 GB DDR4-2666 (1x 4 GB) | | | | | | | | | 0 |
| • 8 GB DDR4-2666 (2x 4 GB) | | | | | | | | | 1 |
| • 16 GB DDR4-2666 (2x 8 GB) | | | | | | | | | 2 |
| • 32 GB DDR4-2666 (2x 16 GB) | | | | | | | | | 3 |
| • 64 GB DDR4-2666 (4x 16 GB) | | | | | | | | | 4 |
| <u>Power supplies:</u> | | | | | | | | | |
| • 24 V DC industrial power supply | | | | | | | | | 0 |
| • 110/230 V AC industrial power supply with NAMUR; without power cable | | | | | | | | | 1 |
| • 110/230 V AC industrial power supply unit with NAMUR; power supply cord Europe | | | | | | | | | 2 |
| • 110/230 V industrial power supply unit with NAMUR; power supply cord USA | | | | | | | | | 3 |
| • 110/230 V industrial power supply unit with NAMUR; power supply cord China | | | | | | | | | 4 |
| <u>Operating system:</u> | | | | | | | | | |
| • Windows 10 Enterprise 2016 LTSC, 64-bit, MUI (en, de, fr, it, sp); for Celeron and i3 | | | | | | | | | 0 |
| • Windows 10 Enterprise 2016 LTSC, 64-bit, MUI (en, de, fr, it, sp), for Core i7 | | | | | | | | | 1 |
| • Without operating system | | | | | | | | | 8 |
| <u>Expansion (SW):</u> | | | | | | | | | |
| • Without expansion | | | | | | | | | A |
| • SIMATIC IPC DiagMonitor includ- ed | | | | | | | | | B |
| • SIMATIC IPC Image & Partition Creator included | | | | | | | | | C |
| • SIMATIC IPC DiagMonitor, Image & Partition Creator included | | | | | | | | | D |
| • TPM ²⁾ (not for China or Russia) | | | | | | | | | X |
| <u>Expansion (HW):</u> | | | | | | | | | |
| • Without expansion (HW) | | | | | | | | | A |
| • 2 x USB in addition (1 slot occu- pied) | | | | | | | | | B |
| • Device without CMOS battery (CR2450N) | | | | | | | | | C |
| <u>2nd expansion (HW):</u> | | | | | | | | | |
| • 2 x PCI | | | | | | | | | 0 |
| • 1 x PCIe (x16); 1 x PCI | | | | | | | | | 1 |
| • 1 x PCIe (x16); 1 x PCIe (x4) | | | | | | | | | 2 |

¹⁾ For an up-to-date overview, see the SIMATIC PC Online Configurator at:
<http://www.siemens.com/ipc-configurator>

²⁾ TPM = Trusted Platform Module

Note:

Please assemble the required IPC configuration using the TIA Selection Tool or the configurator in the Industry Mall in order to ensure suitability; we do not accept any liability for configurations compiled by users themselves.

4

| Ordering data | Article No. |
|--|---------------------------|
| Accessories | |
| Memory expansion | |
| • 4 GB DDR4 2666 SDRAM, DIMM | 6ES7648-2AL60-0QA0 |
| • 8 GB DDR4 2666 SDRAM, DIMM | 6ES7648-2AL70-0QA0 |
| • 16 GB DDR4 2666 SDRAM, DIMM | 6ES7648-2AL80-0QA0 |
| Assembly kit for portrait mounting | |
| • Upward or downward interface outlet | 6ES7648-1AA10-2YA0 |
| • Interface outlet to the front | 6ES7648-1AA10-2YB0 |
| SIMATIC PC power cable | |
| For Box PC and Panel PC, 230 V AC, angled, 3 m | |
| • For Germany, France, Spain, the Netherlands, Belgium, Sweden, Austria, Finland | 6ES7900-1AA00-0XA0 |
| • For United Kingdom | 6ES7900-1BA00-0XA0 |
| • For Switzerland | 6ES7900-1CA00-0XA0 |
| • For the USA | 6ES7900-1DA00-0XA0 |
| • For Italy | 6ES7900-1EA00-0XA0 |
| • For China | 6ES7900-1FA00-0XA0 |

Further information can be found on the Internet at:

<http://www.siemens.com/simatic-pc>

PC-based Automation

Industrial PC

Box PC

SIMATIC IPC627D**Overview**

IPC627D with DVD drive

SIMATIC IPC627D (Box PC): The high-end IPC – with maximum performance, functional scope and expansion capability

It offers:

- Maximum performance in the smallest space
- Intel Xeon technology
- Removable hard disks (RAID1)

Technical specifications

| | |
|---|---|
| Article number | 6AG4131-2....-.... SIMATIC IPC627D (Box PC) |
| Installation type/mounting | |
| Mounting | Wall mounting, portrait mounting |
| Design | Box PC, built-in unit |
| Supply voltage | |
| Type of supply voltage | 100/240 V AC (autorange); 24 V DC |
| Line frequency | |
| • Rated value 50 Hz | Yes |
| • Rated value 60 Hz | Yes |
| Mains buffering | |
| • Mains/voltage failure stored energy time | 20 ms |
| Processor | |
| Processor type | Celeron G1820TE (2C/2T, 2.2 GHz, 2 MB Cache); Core i3-4330TE (2C/4T, 2.4 GHz, 4 MB Cache); Xeon E3-1268L v3 (4C/8T, 2.3 (3.3) GHz, 8 MB Cache, AMT) |
| Chipset | Intel DH82C226 PCH |
| Graphic | |
| Graphics controller | Intel HD graphics controller P4600 GT2 (Xeon, Core i3); Intel HD graphics controller (Celeron) |
| Drives | |
| Optical drives | DVD±R±RW combi-drive, optional |
| Hard disk | 3.5" SATA ≥ 500 GB, optional; 3.5" SATA ≥ 1 TB; RAID1 2x 2.5" SATA ≥ 320 GB; solid-state drive (SSD) ≥ 240 GB; all hard disk drives within the enclosure are vibration-damped; RAID1 2x 2.5" SATA ≥ 320 GB byte in removable drive bay |
| SSD | Yes; ≥ 240 GB optional |
| Memory | |
| Type of memory | DDR3 1600 DIMM |
| Main memory | 2 / 4 / 8 / 16 GB; ECC optional |
| Data areas and their retentivity | |
| Retentive data area (incl. timers, counters, flags), max. | 2 Mbyte; 128 KB can be stored in the buffer time; optional |
| Hardware configuration | |
| Slots | |
| • free slots | 2x PCI; optional: 1x PCI & 1x PCIe (x16); 2x PCIe (x4, x16); with card retainer |

Technical specifications (continued)

| | |
|--|---|
| Article number | 6AG4131-2....-.... SIMATIC IPC627D (Box PC) |
| Interfaces | |
| PROFIBUS/MPI | Optionally onboard, isolated, max. 12 Mbit/s, comp. with CP 5622 |
| Number of industrial Ethernet interfaces | 2; 2x RJ45 (independent) |
| Number of PROFINET interfaces | 3; Optional |
| USB port | 4x USB 3.0 |
| Connection for keyboard/mouse serial interface | USB / USB |
| parallel interface | 1x COM1 (RS 232), optional: 1x COM2 (RS 232) |
| parallel interface | optional LPT1 |
| Video interfaces | |
| • Graphics interface | 1x DisplayPort and 1x DVI-I; 1x VGA via adapter cable (optional) |
| Industrial Ethernet | |
| • Industrial Ethernet interface | Onboard, 2x 10 / 100 / 1000 Mbit, RJ45 |
| - 100 Mbps / 1000 Mbps | Yes / Yes |
| Integrated Functions | |
| Monitoring functions | |
| • Temperature monitoring | Yes |
| • Watchdog | Yes |
| • Status LEDs | Yes |
| • Fan | Yes |
| • Monitoring function via network | Optional |
| EMC | |
| Interference immunity against discharge of static electricity | |
| • Interference immunity against discharge of static electricity | ±6 kV contact discharge acc. to IEC 61000-4-2; ±8 kV air discharge acc. to IEC 61000-4-2 |
| Interference immunity against high-frequency electromagnetic fields | |
| • Interference immunity against high frequency radiation | 10 V/m for 80 - 1000 MHz and 1.4 - 2 GHz, 80% AM acc. to IEC 61000-4-3; 3 V/m for 2 - 2.7 GHz, 80% AM acc. to IEC 61000-4-3; 10 V for 10 kHz - 80 MHz, 80% AM acc. to IEC 61000-4-6 |
| Interference immunity to cable-borne interference | |
| • Interference immunity on supply cables | ±2 kV acc. to IEC 61000-4-4, burst; ±1 kV acc. to IEC 61000-4-5, surge symmetric; ±2 kV acc. to IEC 61000-4-5, surge asymmetric |
| • Interference immunity on signal cables >30m | ±2 kV acc. to IEC 61000-4-5, surge, length > 30 m |
| • Interference immunity on signal cables < 30m | ±1 kV acc. to IEC 61000-4-4; burst; length < 3 m; ±2 kV acc. to IEC 61000-4-4; burst; length > 3 m |
| Interference immunity against voltage surge | |
| • asymmetric interference | ±2 kV acc. to IEC 61000-4-5, surge asymmetric |
| • symmetric interference | ±1 kV acc. to IEC 61000-4-5, surge symmetric |
| Interference immunity to magnetic fields | |
| • Interference immunity to magnetic fields at 50 Hz | 100 A/m; to IEC 61000-4-8 |
| Emission of conducted and non-conducted interference | |
| • Interference emission via line/AC current cables | EN 61000-6-3, EN 61000-6-4, CISPR 22 Class B, FCC Class A |

| | |
|---|--|
| Article number | 6AG4131-2....-.... SIMATIC IPC627D (Box PC) |
| Degree and class of protection | |
| IP (at the front) | IP20 |
| IP (rear) | IP20 |
| Standards, approvals, certificates | |
| CE mark | Yes |
| UL approval | Yes |
| • UL 508 | Yes |
| cULus | Yes |
| RCM (formerly C-TICK) | Yes |
| KC approval | Yes |
| FCC | Yes |
| EMC | CE, EN 61000-6-3:2007 +A1:2011, EN 61000-6-2:2005 |
| Marine approval | |
| • Germanischer Lloyd (GL) | Yes |
| • American Bureau of Shipping (ABS) | Yes |
| • Bureau Veritas (BV) | Yes |
| • Det Norske Veritas (DNV) | Yes |
| • Lloyds Register of Shipping (LRS) | Yes |
| • Nippon Kaiji Kyokai (Class NK) | Yes |
| Ambient conditions | |
| Ambient temperature during operation | |
| • Ambient temperature during operation | +5 °C up to 55 °C |
| Relative humidity | |
| • Relative humidity | Tested according to IEC 60068-2-78, IEC 60068-2-30: Operation: 5% to 80% at 25 °C (no condensation), Storage: 5% to 95% at 25 °C (no condensation) |
| Vibrations | |
| • Vibration resistance during operation acc. to IEC 60068-2-6 | Tested according to DIN IEC 60068-2-6: 10 Hz to 58 Hz: 0.075 mm; 58 Hz to 500 Hz 9.8 m/s ² (1g) |
| Shock testing | |
| • Shock load during operation | Tested to DIN IEC 60068-2-29: 50 m/s ² (5 g), 30 ms, 100 shocks |
| Operating systems | |
| Operating system | Windows 7 Ultimate, 32-bit/64-bit, MUI; Windows Embedded Standard 7 P, 32-bit, MUI; Windows 10 Enterprise 2015 or 2016 LTSP, 64-bit, MUI |
| pre-installed operating system without operating system | Yes |
| pre-installed operating system | Yes |
| pre-installed operating system | |
| • Windows 7 | Yes; Ultimate 32 bit or 64 bit |
| • Windows 10 Enterprise | Yes; Windows 10 Enterprise 2015 or 2016 LTSP, 64-bit, MUI |
| Software | |
| SIMATIC Software | Optional package with SIMATIC WinCC or WinAC RTX |
| Dimensions | |
| Width | 312 mm |
| Height | 81 mm; with DVD drive: 105 mm |
| Depth | 301 mm; incl. mounting rail |

PC-based Automation

Industrial PC

Box PC

SIMATIC IPC627D

Ordering data

Article No.

SIMATIC IPC627D ¹⁾

HD graphics onboard (Xeon, i3: HD4600);
2 x Gigabit Ethernet (IE/PN) RJ45;
4 x USB V3.0; 1x serial (COM1);
RAID controller onboard;
watchdog, temp./fan monitoring;

Processor:

- Intel Celeron G1820TE (2C, 2.2 GHz, 2 MB cache) **A**
- Intel Celeron G1820TE (2C, 2.2 GHz, 2 MB cache), PROFIBUS/MPI (CP 5622-compatible); 2 MB buffered SRAM **B**
- Intel Celeron G1820TE (2C, 2.2 GHz, 2 MB cache), PROFINET (IRT, 3 ports, CP 1616-compatible); 2 MB buffered SRAM **C**
- Core i3-4330TE (2C/4T, 2.4 GHz, 4 MB cache, VT-x) **D**
- Core i3-4330TE (2C/4T, 2.4 GHz, 4 MB cache, VT-x); PROFIBUS/MPI (CP 5622-compatible); 2 MB buffered SRAM **E**
- Core i3-4330TE (2C/4T, 2.4 GHz, 4 MB cache, VT-x); PROFIBUS/MPI (CP 1616-compatible); 2 MB buffered SRAM **F**
- Xeon E3-1268Lv3 (4C/8T, 2.3 (3.3) GHz, 8 MB cache, VT-d, AMT); **G**
- Xeon E3-1268Lv3 (4C/8T, 2.3 (3.3) GHz, 8 MB cache, VT-d, AMT); PROFIBUS/MPI (CP 5622-compatible); 2 MB buffered SRAM **H**
- Xeon E3-1268Lv3 (4C/8T, 2.3 (3.3) GHz, 8 MB cache, VT-d, AMT); PROFIBUS/MPI (CP 1616-compatible); 2 MB buffered SRAM **J**

Drives

- 500 GB HDD SATA **A**
- 500 GB HDD SATA; DVD+/-RW **B**
- 1 TB HDD SATA **D**
- 1 TB HDD SATA; DVD+/-RW **E**
- RAID1 2 x 320 GB SATA (2.5") **G**
- RAID1 2 x 320 GB SATA (2.5"); DVD+/-RW **H**
- Exchangeable SSD RAID1 2x 240 GB solid-state drive **J**
- Exchangeable HDD RAID1 2 x 320 GB SATA (2.5") **K**
- Exchangeable HDD RAID1 2 x 320 GB SATA (2.5"); solid-state drive, 240 GB **L**
- Solid-state drive, 240 GB **M**
- Solid-state drive, 240 GB; 320 GB HDD SATA (2.5") **N**
- Solid-state drive, 240 GB; 320 GB HDD SATA (2.5"); DVD+/-RW **P**
- Solid-state drive, 240 GB; DVD+/-RW **S**
- Without drives; prepared for 2x 2.5" HDD **X**

| | | | | | | | | | | | | | | | | | | | | | | | | |
|----------|---|---|---|---|---|---|---|---|---|---|---|---|---|---|---|---|---|---|---|---|---|---|---|---|
| 6AG4131- | 2 | A | B | C | D | E | F | G | H | J | A | B | D | E | G | H | J | K | L | M | N | P | S | X |
|----------|---|---|---|---|---|---|---|---|---|---|---|---|---|---|---|---|---|---|---|---|---|---|---|---|

Article No.

SIMATIC IPC627D ¹⁾

Memory configuration

- 2 GB DDR3 1600 DIMM **1**
- 4 GB DDR3 1600 DIMM **2**
- 8 GB DDR3 1600 DIMM **3**
- 16 GB DDR3 1600 DIMM **4**
- 8 GB DDR3 1600 DIMM; ECC **5**
- 16 GB DDR3 1600 DIMM; ECC **6**

Expansion 1 (HW)

- 2 x PCI; **0**
- 1 x PCIe (x16); 1 x PCI **1**
- 1 x PCIe (x16); 1 x PCIe (x4) **2**

Expansion 2 (HW)

- Without expansion (HW) **0**
- 2 x USB in addition (1 slot occupied) **1**
- COM2; LPT (1 slot occupied) **2**
- 2 x USB in addition; COM2; LPT (2 slots occupied) **3**

Operating system

- Windows 7 Ultimate, 32-bit SP1, MUI (en, de, fr, it, es) **A**
- Windows 7 Ultimate, 64-bit SP1, MUI (en, de, fr, it, es) **B**
- Windows 10 Enterprise 2015 LTSB, 64-bit, MUI (en, de, fr, it, es) **C**
- Windows Embedded Standard 7 P, 32-bit, SP1, MUI (en, de, fr, it, es) with SSD 240 GB option (without RAID) **D**
- Windows 10 Enterprise 2016 LTSB, 64-bit, MUI (en, de, fr, it, es), for Celeron and i3 processors **E**
- Windows 10 Enterprise 2016 LTSB, 64-bit, MUI (en, de, fr, it, es) for Xeon processors **F**
- Without **X**

Expansion (SW)

- SIMATIC IPC DiagMonitor incl. **A**
- SIMATIC IPC Image & Partition Creator included **B**
- SIMATIC IPC DiagMonitor, Image & Partition Creator included **C**
- Without **X**
- TPM ²⁾ (not for China or Russia) **Y**

Country-specific version / power supply

- 110/230 V AC industrial power supply with NAMUR; power cable for Europe **0**
- 110/230 V AC industrial power supply with NAMUR; power cable for UK **1**
- 110/230 V AC industrial power supply with NAMUR; power cable for CH **2**
- 110/230 V AC industrial power supply with NAMUR; power cable for the USA **3**
- 110/230 V AC industrial power supply NAMUR; power cable for Italy **4**
- 110/230 V AC industrial power supply with NAMUR; power cable for China **5**
- 24 V DC industrial power supply **6**
- 110/230 V AC industrial power supply with NAMUR; without power cable **8**

| | | | | | | | | | | | | | | | | | | | | | | | | | | | |
|----------|---|---|---|---|---|---|---|---|---|---|---|---|---|---|---|---|---|---|---|---|---|---|---|---|---|---|---|
| 6AG4131- | 2 | 1 | 2 | 3 | 4 | 5 | 6 | 0 | 1 | 2 | 3 | A | B | C | D | E | F | X | Y | 0 | 1 | 2 | 3 | 4 | 5 | 6 | 8 |
|----------|---|---|---|---|---|---|---|---|---|---|---|---|---|---|---|---|---|---|---|---|---|---|---|---|---|---|---|

¹⁾ For an up-to-date overview, see the SIMATIC PC Online Configurator at: <http://www.siemens.com/ipc-configurator>

²⁾ TPM = Trusted Platform Module

| Ordering data | Article No. | More information |
|--|--|--|
| Accessories | | |
| Memory expansion <ul style="list-style-type: none"> • 2 GB DDR3 1600 SDRAM, DIMM • 4 GB DDR3 1600 SDRAM, DIMM • 8 GB DDR3 1600 SDRAM, DIMM • 8 GB DDR3 1600 SDRAM, DIMM, ECC | 6ES7648-2AJ50-0MA0 6ES7648-2AJ60-0MA0 6ES7648-2AJ70-0MA0 6ES7648-2AJ70-1MA0 | Additional information is available on the Internet at: http://www.siemens.com/simatic-pc |
| Assembly kit for portrait mounting <ul style="list-style-type: none"> • Upward or downward interface outlet • Interface outlet to the front | 6ES7648-1AA10-1YA0 6ES7648-1AA10-1YB0 | |
| SIMATIC PC graphics adapter cable DVI-I acc. to VGA, 250 mm long | 6ES7648-3AB00-0XA0 | |
| SIMATIC PC power cable For Box PC and Panel PC, 230 V AC, angled, 3 m <ul style="list-style-type: none"> • For Germany, France, Spain, the Netherlands, Belgium, Sweden, Austria, Finland • For United Kingdom • For Switzerland • For the USA • For Italy • For China | 6ES7900-1AA00-0XA0 6ES7900-1BA00-0XA0 6ES7900-1CA00-0XA0 6ES7900-1DA00-0XA0 6ES7900-1EA00-0XA0 6ES7900-1FA00-0XA0 | |

Note:

Please assemble the required IPC configuration using the TIA Selection Tool or the configurator in the Industry Mall in order to ensure suitability; we do not accept any liability for configurations compiled by users themselves.

PC-based Automation

Industrial PC

Box PC

SIMATIC IPC827D**Overview**

IPC827D with opened DVD drive

SIMATIC IPC827D (Box PC): The high-end IPC – with maximum performance, functional scope and expansion capability

It offers:

- Maximum performance and high expandability
- with Intel Xeon technology
- Removable hard disks (RAID1)

Technical specifications

| | |
|--|---|
| Article number | 6AG4132-2....-.... SIMATIC IPC827D (Box PC) |
| Installation type/mounting | |
| Mounting | Wall mounting, portrait mounting |
| Design | Box PC, built-in unit |
| Supply voltage | |
| Type of supply voltage | 100/240 V AC (autorange); 24 V DC |
| Line frequency | |
| • Rated value 50 Hz | Yes |
| • Rated value 60 Hz | Yes |
| Mains buffering | |
| • Mains/voltage failure stored energy time | 20 ms |
| Processor | |
| Processor type | Celeron G1820TE (2C/2T, 2.2 GHz, 2 MB Cache); Core i3-4330TE (2C/4T, 2.4 GHz, 4 MB Cache); Xeon E3-1268L v3 (4C/8T, 2.3 (3.3) GHz, 8 MB Cache, AMT) |
| Chipset | Intel DH82C226 PCH |
| Graphic | |
| Graphics controller | Intel HD graphics controller P4600 GT2 (Xeon, Core i3); Intel HD graphics controller (Celeron) |
| Drives | |
| Optical drives | DVD±R±RW combi-drive, optional |
| Hard disk | 3.5" SATA ≥ 500 GB, optional: 3.5" SATA ≥ 1 TB; RAID1 2x 2.5" SATA ≥ 320 GB; solid-state drive (SSD) ≥ 240 GB; all hard disk drives within the enclosure are vibration-damped; RAID1 2x 2.5" SATA ≥ 320 GB byte in removable drive bay |
| SSD | Yes; ≥ 240 GB optional |
| Memory | |
| Type of memory | DDR3 1600 DIMM |
| Main memory | 2 / 4 / 8 / 16 GB; ECC optional |
| Data areas and their retentivity | |
| Retentive data area (incl. timers, counters, flags), max. | 2 Mbyte; 128 KB can be stored in the buffer time; optional |
| Hardware configuration | |
| Slots | |
| • free slots | 3x PCI, 1x PCIe (x4), 1x PCIe (x16); with card retainer |

Technical specifications (continued)

| | |
|--|---|
| Article number | 6AG4132-2....-.... SIMATIC IPC827D (Box PC) |
| Interfaces | |
| PROFIBUS/MPI | Optionally onboard, isolated, max. 12 Mbit/s, compatible with CP 5622 |
| Number of industrial Ethernet interfaces | 2; 2x RJ45 (independent) |
| Number of PROFINET interfaces | 3; Optional |
| USB port | 4x USB 3.0 |
| Connection for keyboard/mouse serial interface | USB / USB |
| parallel interface | 1x COM1 (RS 232), optional: 1x COM2 (RS 232) |
| parallel interface | optional LPT1 |
| Video interfaces | |
| • Graphics interface | 1x DisplayPort and 1x DVI-I; 1x VGA via adapter cable (optional) |
| Industrial Ethernet | |
| • Industrial Ethernet interface | Onboard, 2x 10 / 100 / 1000 Mbit, RJ45 |
| - 100 Mbps/1000 Mbps | Yes/Yes |
| Integrated Functions | |
| Monitoring functions | |
| • Temperature monitoring | Yes |
| • Watchdog | Yes |
| • Status LEDs | Yes |
| • Fan | Yes |
| • Monitoring function via network | Optional |
| EMC | |
| Interference immunity against discharge of static electricity | ±6 kV contact discharge acc. to IEC 61000-4-2; ±8 kV air discharge acc. to IEC 61000-4-2 |
| Interference immunity against high-frequency electromagnetic fields | |
| • Interference immunity against high frequency radiation | 10 V/m for 80 - 1000 MHz and 1.4 - 2 GHz, 80% AM acc. to IEC 61000-4-3; 3 V/m for 2 - 2.7 GHz, 80% AM acc. to IEC 61000-4-3; 10 V for 10 kHz - 80 MHz, 80% AM acc. to IEC 61000-4-6 |
| Interference immunity to cable-borne interference | |
| • Interference immunity on supply cables | ±2 kV acc. to IEC 61000-4-4, burst; ±1 kV acc. to IEC 61000-4-5, surge symmetric; ±2 kV acc. to IEC 61000-4-5, surge asymmetric |
| • Interference immunity on signal cables >30m | ±2 kV acc. to IEC 61000-4-5, surge, length > 30 m |
| • Interference immunity on signal cables < 30m | ±1 kV acc. to IEC 61000-4-4; burst; length < 3 m; ±2 kV acc. to IEC 61000-4-4; burst; length > 3 m |
| Interference immunity against voltage surge | |
| • asymmetric interference | ±2 kV acc. to IEC 61000-4-5, surge asymmetric |
| • symmetric interference | ±1 kV acc. to IEC 61000-4-5, surge symmetric |
| Interference immunity to magnetic fields | |
| • Interference immunity to magnetic fields at 50 Hz | 100 A/m; to IEC 61000-4-8 |
| Emission of conducted and non-conducted interference | |
| • Interference emission via line/AC current cables | EN 61000-6-3, EN 61000-6-4, CISPR 22 Class B, FCC Class A |

| | |
|---|--|
| Article number | 6AG4132-2....-.... SIMATIC IPC827D (Box PC) |
| Degree and class of protection | |
| IP (at the front) | IP20 |
| IP (rear) | IP20 |
| Standards, approvals, certificates | |
| CE mark | Yes |
| UL approval | Yes |
| • UL 508 | Yes |
| cULus | Yes |
| RCM (formerly C-TICK) | Yes |
| KC approval | Yes |
| FCC | Yes |
| EMC | CE, EN 61000-6-3:2007 +A1:2011, EN 61000-6-2:2005 |
| Marine approval | |
| • Germanischer Lloyd (GL) | Yes |
| • American Bureau of Shipping (ABS) | Yes |
| • Bureau Veritas (BV) | Yes |
| • Det Norske Veritas (DNV) | Yes |
| • Lloyds Register of Shipping (LRS) | Yes |
| • Nippon Kaiji Kyokai (Class NK) | Yes |
| Ambient conditions | |
| Ambient temperature during operation | |
| • Ambient temperature during operation | +5 °C up to 55 °C |
| Relative humidity | |
| • Relative humidity | Tested according to IEC 60068-2-78, IEC 60068-2-30: Operation: 5% to 80% at 25 °C (no condens.), Storage: 5% to 95% at 25 °C (no condensation) |
| Vibrations | |
| • Vibration resistance during operation acc. to IEC 60068-2-6 | Tested according to DIN IEC 60068-2-6: 10 Hz to 58 Hz: 0.075 mm; 58 Hz to 500 Hz 9.8 m/s ² (1g) |
| Shock testing | |
| • Shock load during operation | Tested to DIN IEC 60068-2-29: 50 m/s ² (5 g), 30 ms, 100 shocks |
| Operating systems | |
| Operating system | Windows 7 Ultimate, 32-bit/64-bit, MUI; Windows Embedded Standard 7 P, 32-bit, MUI; Windows 10 Enterprise 2015 or 2016 LTSB, 64-bit, MUI |
| pre-installed operating system | Yes |
| without operating system | Yes |
| pre-installed operating system | |
| • Windows 7 | Yes; Ultimate 32 bit or 64 bit |
| • Windows 10 Enterprise | Yes; Windows 10 Enterprise 2015 or 2016 LTSB, 64-bit, MUI |
| Software | |
| SIMATIC Software | Optional package with SIMATIC WinCC or WinAC RTX |
| Dimensions | |
| Width | 312 mm |
| Height | 155 mm; With DVD drive: 179 mm |
| Depth | 301 mm; incl. mounting rail |

PC-based Automation

Industrial PC
Box PC

SIMATIC IPC827D

Ordering data

Article No.

SIMATIC IPC827D¹⁾

HD graphics onboard
(Xeon, i3: HD4600);
2 x Gigabit Ethernet (IE/PN) RJ45;
4 x USB V3.0; 1 x serial (COM1);
RAID controller onboard;
watchdog, temp./fan monitoring;

Processor:

- Celeron G1820TE
(2C/2T, 2.2 GHz, 2 MB cache)
- Celeron G1820TE
(2C/2T, 2.2 GHz, 2 MB cache);
PROFIBUS/MPI (CP 5622-comp.);
2 MB battery-backed SRAM
- Celeron G1820TE
(2C/2T, 2.2 GHz, 2 MB cache);
PROFINET (IRT, 3 ports,
CP 1616-compatible);
2 MB battery-backed SRAM
- Core i3-4330TE
(2C/4T, 2.4 GHz, 4 MB cache,
VT-x)
- Core i3-4330TE
(2C/4T, 2.4 GHz, 4 MB cache,
VT-x); PROFIBUS/MPI (CP 5622-
comp.); 2 MB battery-backed
SRAM
- Core i3-4330TE
(2C/4T, 2.4 GHz, 4 MB cache,
VT-x); PROFINET (IRT, 3 ports,
CP 1616-compatible);
2 MB battery-backed SRAM
- Xeon E3-1268Lv3
(4C/8T, 2.3 (3.3) GHz,
8 MB cache, VT-d, AMT)
- Xeon E3-1268Lv3
(4C/8T, 2.3 (3.3) GHz,
8 MB cache, VT-d, AMT);
PROFIBUS/MPI (CP 5622-comp.);
2 MB battery-backed SRAM
- Xeon E3-1268Lv3
(4C/8T, 2.3 (3.3) GHz,
8 MB cache, VT-d, AMT);
PROFINET (IRT, 3 ports,
CP 1616-compatible);
2 MB battery-backed SRAM

Drives

- 500 GB HDD SATA
- 500 GB HDD SATA; DVD+/-RW
- 1 TB HDD SATA
- 1 TB HDD SATA; DVD+/-RW
- RAID1 2 x 320 GB SATA (2.5")
- RAID1 2 x 320 GB SATA (2.5");
DVD+/-RW
- Exchangeable SSD RAID1
2x 240 GB solid-state drive
- Exchangeable HDD RAID1
2 x 320 GB SATA (2.5")
- Exchangeable HDD RAID1
2 x 320 GB SATA (2.5");
solid-state drive, 240 GB
- Solid-state drive, 240 GB
- Solid-state drive, 240 GB;
320 GB HDD SATA (2.5")
- Solid-state drive, 240 GB;
320 GB HDD SATA (2.5");
DVD+/-RW
- Solid-state drive, 240 GB;
DVD+/-RW

| Article No. | Ordering Data |
|-------------|-----------------------|
| 6AG4132- | 2 ■ ■ ■ ■ ■ ■ ■ ■ ■ ■ |
| | A |
| | B |
| | C |
| | D |
| | E |
| | F |
| | G |
| | H |
| | J |
| | A |
| | B |
| | E |
| | G |
| | H |
| | J |
| | K |
| | L |
| | M |
| | N |
| | P |
| | S |

Article No.

SIMATIC IPC827D¹⁾

Memory configuration

- 2 GB DDR3 1600 DIMM
- 4 GB DDR3 1600 DIMM
- 8 GB DDR3 1600 DIMM
- 16 GB DDR3 1600 DIMM
- 8 GB DDR3 1600 DIMM; ECC
- 16 GB DDR3 1600 DIMM; ECC

Expansions (HW)

- 1 x PCIe (x16); 1 x PCIe (x4);
3 x PCI

Expansion 2 (HW)

- Without expansion (HW)
- 2 x USB in addition
(1 slot occupied)
- COM2: LPT (1 slot occupied)
- 2 x USB in addition; COM2;
LPT (2 slots occupied)

Operating system

- Windows 7 Ultimate, 32-bit SP1,
MUI (en, de, fr, it, es)
- Windows 7 Ultimate, 64-bit SP1,
MUI (en, de, fr, it, es)
- Windows 10 Enterprise 2015
LTSB, 64-bit, MUI (en, de, fr, it, es)
- Windows Embedded Standard 7
P, 32-bit, SP1, MUI (en, de, fr, it,
es) with SSD 240 GB option
(without RAID)
- Windows 10 Enterprise 2016
LTSB, 64-bit, MUI (en, de, fr, it, es),
for Celeron and i3 processors
- Windows 10 Enterprise 2016
LTSB, 64-bit, MUI (en, de, fr, it, es)
for Xeon processors
- Without

Expansion (SW)

- SIMATIC IPC DiagMonitor incl.
- SIMATIC IPC Image & Partition
Creator included
- SIMATIC IPC DiagMonitor,
Image & Partition Creator incl.
- Without
- TPM²⁾ (not for China or Russia)

Country-specific version / power supply

- 110/230 V AC industrial power
supply with NAMUR;
power cable for Europe
- 110/230 V AC industrial power
supply with NAMUR;
power cable for UK
- 110/230 V AC industrial power
supply with NAMUR;
power cable for CH
- 110/230 V AC industrial power
supply with NAMUR;
power cable for the USA
- 110/230 V AC industrial power
supply NAMUR;
power cable for Italy
- 110/230 V AC industrial power
supply with NAMUR;
power cable for China
- 24 V DC industrial power supply
- 110/230 V AC industrial power
supply with NAMUR;
without power cable

| Article No. | Ordering Data |
|-------------|-----------------------|
| 6AG4132- | 2 ■ ■ ■ ■ ■ ■ ■ ■ ■ ■ |
| | 1 |
| | 2 |
| | 3 |
| | 4 |
| | 5 |
| | 6 |
| | 0 |
| | 0 |
| | 1 |
| | 2 |
| | 3 |
| | A |
| | B |
| | C |
| | D |
| | E |
| | F |
| | X |
| | A |
| | B |
| | C |
| | X |
| | Y |
| | 0 |
| | 1 |
| | 2 |
| | 3 |
| | 4 |
| | 5 |
| | 6 |
| | 8 |

¹⁾ For an up-to-date overview, see the SIMATIC PC Online Configurator at:
<http://www.siemens.com/ipc-configurator>

²⁾ TPM = Trusted Platform Module

| Ordering data | Article No. | More information |
|--|---------------------------|--|
| Accessories | | |
| Memory expansion | | |
| • 2 GB DDR3 1600 SDRAM, DIMM | 6ES7648-2AJ50-0MA0 | Additional information is available on the Internet at: http://www.siemens.com/simatic-pc |
| • 4 GB DDR3 1600 SDRAM, DIMM | 6ES7648-2AJ60-0MA0 | |
| • 8 GB DDR3 1600 SDRAM, DIMM | 6ES7648-2AJ70-0MA0 | |
| • 8 GB DDR3 1600 SDRAM, DIMM, ECC | 6ES7648-2AJ70-1MA0 | |
| Assembly kit for portrait mounting | | |
| • Upward or downward interface outlet | 6ES7648-1AA30-1YA0 | |
| • Interface outlet to the front | 6ES7648-1AA30-1YB0 | |
| SIMATIC PC graphics adapter cable | | |
| DVI-I acc. to VGA, 250 mm long | 6ES7648-3AB00-0XA0 | |
| SIMATIC PC power cable | | |
| For Box PC and Panel PC, 230 V AC, angled, 3 m | | |
| • For Germany, France, Spain, the Netherlands, Belgium, Sweden, Austria, Finland | 6ES7900-1AA00-0XA0 | |
| • For United Kingdom | 6ES7900-1BA00-0XA0 | |
| • For Switzerland | 6ES7900-1CA00-0XA0 | |
| • For the USA | 6ES7900-1DA00-0XA0 | |
| • For Italy | 6ES7900-1EA00-0XA0 | |
| • For China | 6ES7900-1FA00-0XA0 | |

Note:

Please assemble the required IPC configuration using the TIA Selection Tool or the configurator in the Industry Mall in order to ensure suitability; we do not accept any liability for configurations compiled by users themselves.

PC-based Automation

Industrial PC

Panel PC

Overview



SIMATIC Panel PCs are suitable thanks to their high industrial compatibility for use in control cabinets, consoles and control panels, as well as directly on the machine. Typical areas of application can be found in both factory and process automation.

There is a broad range of robust, high-performance SIMATIC Panel PCs available for different requirements.

Shared industrial functionality

- High-quality components and modules with a high MTBF (mean time between failure), which also ensure 24-hour operation in the extended temperature range
- High swing/shock capacity of the devices through special hard-disk suspensions, locked connectors and card retainers
- Rugged housing model with high electromagnetic compatibility (EMC) and integrated industrial power supplies (also in accordance with NAMUR)
- Service-friendly device design
- Bright, brilliant displays in different sizes from 7" to 22"
- Rugged fronts protected from dust, humidity and chemical substances (front-side IP65 degree of protection)

SIMATIC IPC277: The Panel PC with optimized performance – maintenance-free and compact with displays from 7"

- High degree of flexibility for selecting rugged widescreen fronts from 7" to 19" for a more freely configurable display area
- High resolution, large viewing angle, and up to 100% dimmable backlighting for a brilliant display with optimized power consumption
- Absolutely maintenance-free due to the use of CompactFlash/CFast or SSD as mass storage and fanless operation up to 50 °C ambient temperature
- Maximum industrial functionality due to non-volatile retentive memory (option)
- Ready-to-use embedded bundles with visualization and/or control software

SIMATIC IPC377: The industrial Basic Panel PC at an appealing price

- Low-cost platform for visualization in the industrial and industry-oriented field
- Flexible installation in the control cabinet or via VESA, as well as simple connection of I/O devices due to a large number of interfaces
- Fanless industrial design
- Available directly ex stock

SIMATIC IPC477: The powerful embedded Panel PC – maintenance-free with versatile configuration

- Compact design
- High performance with highly compact design and ruggedness
- Flexible expansion using a PCIe I/O card (optional)
- No rotating parts (without fan and hard disk)
- High security due to use of the operating system
- Windows Embedded Standard 7
- Ready-to-use devices with optionally pre-installed software
- HMI: Innovative HMI software WinCC RT Advanced (inc. logging and recipes)
- Software Controller: with real-time capable software PLC
- Retentive memory onboard (NV-RAM, can be used with software controller)
- Available as PRO version (all-round IP65 degree of protection) with multi-touch

SIMATIC IPC677D: The high-end Panel PC – with maximum performance, functional scope and expansion capability

- Rugged, expandable industrial PC with choice of front panels
- Rugged design for industrial use
- Complete PC openness
- Optional PROFIBUS or PROFINET onboard
- All processors with Dual-Core

Technical specifications

| Article number | 6AV7882-0...0-...0 SIMATIC IPC277E | 6AV7230-0...-.... SIMATIC IPC377E | 6AV7241-.....-.... SIMATIC IPC 477E | 6AV7260-.....-.... SIMATIC IPC677D |
|--|--|--|---|--|
| General information | | | | |
| Product type designation | IPC277E | IPC377E | | IPC677D |
| Installation type/mounting | | | | |
| Mounting | | Panel mount and VESA, horizontal and vertical | For horizontal and vertical mounting | For horizontal and vertical mounting |
| Design maximum permissible installation angle +/- | Panel PC, built-in unit 45° | Panel PC, built-in unit | Panel PC, built-in unit | Panel PC, built-in unit 20° |
| Supply voltage | | | | |
| Type of supply voltage | 24 V DC | 24 V DC | 100/240 V AC (autorange) 50/60 Hz; optional 24 V DC | 100/240 V AC (autorange); 24 V DC |
| Line frequency | | | | |
| • Rated value 50 Hz | | | Yes | Yes |
| • Rated value 60 Hz | | | Yes | Yes |
| Mains buffering | | | | |
| • Mains/voltage failure stored energy time | 20 ms | 10 ms | | 10 ms |
| Processor | | | | |
| Processor type | Intel Celeron N2807 / N2930 | Intel Celeron N3160 | Celeron G3902 (2C/2T, 1.6 GHz, 2 MB Cache); Core i3-6102E (2C/4T, 1.9 GHz, 3 MB Cache); Core i5-6442EQ (4C/4T, 1.9 (2.7) GHz, 6 MB Cache, iAMT); Xeon E3-1505L v5 (4C/8T, 2.0 (2.8) GHz, 8 MB Cache, iAMT) | Celeron G1820TE (2C/2T, 2.2 GHz, 2 MB Cache); Core i3-4330TE (2C/4T, 2.4 GHz, 4 MB Cache); Xeon E3-1268L v3 (4C/8T, 2.3 (3.3) GHz, 8 MB Cache, AMT) |
| Chipset | | | | Intel DH82C226 PCH |
| Graphic | | | | |
| Graphics controller | | | Intel HD graphics controller | Intel HD graphics controller P4600 GT2 (Xeon, Core i3); Intel HD graphics controller (Celeron) |
| Drives | | | | |
| Optical drives | | | possible as external drive via USB | DVD±R±RW combi-drive, optional |
| Hard disk | | 500 GB HDD | 2.5" SATA hard disk, at least 320 GB | 3.5" SATA ≥ 500 GB, optional: 3.5" SATA ≥ 1 TB; RAID1 2x 2.5" SATA ≥ 320 GB; solid-state drive (SSD) ≥ 240 GB; all hard disk drives within the enclosure are vibration- damped; RAID1 2x 2.5" SATA ≥ 320 GB byte in removable drive bay |
| SSD | Yes; ≥ 128 GB optional | Yes; 256 GB SSD | Yes; 1x 128 GB, 1x 240 GB SSD, 1x 480 GB SSD | Yes; ≥ 240 GB optional |
| Memory | | | | |
| Type of memory | DDR3L | DDR3L | DDR4 SO-DIMM | DDR3 1600 DIMM |
| Main memory | 2 / 4 / 8 GB | 4 GB, 8 GB | 4 GB to 16 GB, ECC optional | 2 / 4 / 8 / 16 GB; ECC optional |
| Data areas and their retentivity | | | | |
| Retentive data area (incl. timers, counters, flags), max. | 512 kbyte; 128 KB can be stored in the buffer time; optional | | 512 kbyte; 128 KB can be stored in the buffer time; optional | 2 Mbyte; 128 KB can be stored in the buffer time; optional |

PC-based Automation

Industrial PC

Panel PC

Technical specifications (continued)

| Article number | 6AV7882-0...0-...0 | 6AV7230-0....-.... | 6AV7241-.....-.... | 6AV7260-.....-.... |
|--|---|---|---|---|
| | SIMATIC IPC277E | SIMATIC IPC377E | SIMATIC IPC 477E | SIMATIC IPC677D |
| Hardware configuration | | | | |
| Slots | | | | |
| • free slots | | 1x mPCIe (half-size), 1x mSATA (full-size) | 1x PCIe (slot with card retainer), 1x slot for CFAST card | 2x PCI; optional: 1x PCI & 1x PCIe (x16); 2x PCIe (x4, x16); with card retainer |
| Interfaces | | | | |
| PROFIBUS/MPI | | | | |
| Number of industrial Ethernet interfaces | | 2; 2x RJ45 (independent) | 3; 3x Ethernet (RJ45) | 2; 2x RJ45 (independent) |
| Number of PROFINET interfaces | | | | 3; Optional |
| USB port | 1x USB 3.0 / 3x USB 2.0 (7*/9*: 2x USB 2.0) | 2x USB 2.0, 2x USB 3.0 (high current) | 4x USB 3.0 | 4x USB 3.0 |
| Connection for keyboard/mouse serial interface | USB / USB 1x COM (1x RS 232 / 422 / 485), selectable in the BIOS | | USB / USB Without / 2x COM (RS 232 / 422 / 485), selectable in the BIOS | USB / USB 1x COM1 (RS 232), optional: 1x COM2 (RS 232) |
| parallel interface | | | | optional LPT1 |
| Video interfaces | | | | |
| • Graphics interface | 1x DisplayPort | 1x DisplayPort, 1x VGA | 2x DisplayPort | 1x DisplayPort and 1x DVI-I; 1x VGA via adapter cable (optional) |
| Industrial Ethernet | | | | |
| • Industrial Ethernet interface | Onboard, 2x 10 / 100 / 1000 Mbit, RJ45 | 2x Ethernet (RJ45) | 3x Ethernet (RJ45) | Onboard, 2x 10 / 100 / 1000 Mbit, RJ45 |
| - 100 Mbps | Yes | Yes | Yes | Yes |
| - 1000 Mbps | Yes | Yes | Yes | Yes |
| Protocols | | | | |
| Protocols (Ethernet) | | | | |
| • TCP/IP | | Yes | | |
| Integrated Functions | | | | |
| Monitoring functions | | | | |
| • Temperature monitoring | Yes | Yes | Yes | Yes |
| • Watchdog | Yes | Yes | Yes | Yes |
| • Status LEDs | No | POWER, HDD | | Yes |
| • Fan | No | No | No | Yes |
| • Monitoring function via network | Optional | | Optional | Optional |
| EMC | | | | |
| Interference immunity against discharge of static electricity | | | | |
| • Interference immunity against discharge of static electricity | ±6 kV contact discharge acc. to IEC 61000-4-2; ±8 kV air discharge acc. to IEC 61000-4-2 | ±6 kV contact; ±8 kV air (to IEC 1000-4-2; ESD) | ±6 kV contact discharge acc. to IEC 61000-4-2; ±8 kV air discharge acc. to IEC 61000-4-2 | ±6 kV contact discharge acc. to IEC 61000-4-2; ±8 kV air discharge acc. to IEC 61000-4-2 |
| Interference immunity against high-frequency electromagnetic fields | | | | |
| • Interference immunity against high frequency radiation | 10 V/m, 80 MHz to 2 GHz, 80 % AM acc. to IEC 61000-4-3; 3 V/m, 2 GHz to 2.7 GHz, 80 % AM acc. to IEC 61000-4-3; 10 V, 10 kHz to 80 MHz, 80 % AM acc. to IEC 61000-4-6 | 10 V/m for 80 ... 1 000 MHz, 80 % AM according to IEC 61000-4-3; 3 V/m for 1.4 ... 6 GHz, 80 % AM according to IEC 61000-4-3 | 10 V/m, 80 ... 2 000 MHz, 80 % AM acc. to IEC 61000-4-3; 3 V/m, 2 ... 2.7 GHz; 10 V, 10 kHz ... 80 MHz acc. to IEC 61000-4-6 | 10 V/m for 80 - 1000 MHz and 1.4 - 2 GHz, 80% AM acc. to IEC 61000-4-3; 3 V/m for 2 - 2.7 GHz, 80% AM acc. to IEC 61000-4-3; 10 V for 10 kHz - 80 MHz, 80% AM acc. to IEC 61000-4-6 |

Technical specifications (continued)

| Article number | 6AV7882-0...0...0 SIMATIC IPC277E | 6AV7230-0...-.... SIMATIC IPC377E | 6AV7241-.....-.... SIMATIC IPC 477E | 6AV7260-.....-.... SIMATIC IPC677D |
|---|---|---|---|---|
| Interference immunity to cable-borne interference | | | | |
| • Interference immunity on supply cables | ±2 kV acc. to IEC 61000-4-4, burst; ±1 kV acc. to IEC 61000-4-5, surge symmetric; ±2 kV acc. to IEC 61000-4-5, surge asymmetric | ±2 kV (according to IEC 61000-4-4, burst); ±1 kV (according to IEC 61000-4-5, surge pulse/line to line); ±2 kV (according to IEC 61000-4-5, surge pulse/line to ground) | ±2 kV acc. to IEC 61000-4-4, burst; ±1 kV acc. to IEC 61000-4-5, surge symmetric; ±2 kV acc. to IEC 61000-4-5, surge asymmetric | ±2 kV acc. to IEC 61000-4-4, burst; ±1 kV acc. to IEC 61000-4-5, surge symmetric; ±2 kV acc. to IEC 61000-4-5, surge asymmetric |
| • Interference immunity on signal cables >30m | ±2 kV acc. to IEC 61000-4-5, surge, length > 30 m | ±2 kV acc. to IEC 61000-4-4, burst; ±2 kV acc. to IEC 61000-4-5, surge | ±2 kV acc. to IEC 61000-4-5, surge, length > 30 m | ±2 kV acc. to IEC 61000-4-5, surge, length > 30 m |
| • Interference immunity on signal cables < 30m | ±1 kV acc. to IEC 61000-4-4, burst; length < 3 m; ±2 kV acc. to IEC 61000-4-4, burst; length > 3 m | ±1 kV acc. to IEC 61000-4-4, Burst | ±1 kV acc. to IEC 61000-4-4, burst; length < 3 m; ±2 kV acc. to IEC 61000-4-4, burst; length > 3 m | ±1 kV acc. to IEC 61000-4-4, burst; length < 3 m; ±2 kV acc. to IEC 61000-4-4, burst; length > 3 m |
| Interference immunity against voltage surge | | | | |
| • asymmetric interference | ±2 kV acc. to IEC 61000-4-5, surge asymmetric | ±2 kV acc. to IEC 61000-4-5, surge asymmetric | ±2 kV acc. to IEC 61000-4-5, surge asymmetric | ±2 kV acc. to IEC 61000-4-5, surge asymmetric |
| • symmetric interference | ±1 kV acc. to IEC 61000-4-5, surge symmetric | ±1 kV acc. to IEC 61000-4-5, surge symmetric | ±1 kV acc. to IEC 61000-4-5, surge symmetric | ±1 kV acc. to IEC 61000-4-5, surge symmetric |
| Interference immunity to magnetic fields | | | | |
| • Interference immunity to magnetic fields at 50 Hz | 100 A/m; to IEC 61000-4-8 | 100 A/m; to IEC 61000-4-8 | 100 A/m; to IEC 61000-4-8 | 100 A/m; to IEC 61000-4-8 |
| Emission of conducted and non-conducted interference | | | | |
| • Interference emission via line/AC current cables | Noise emission: EN 61000-6-4:2007 +A1:2011 (industrial environments), CISPR 22 Class B, FCC Class A | | EN 61000-6-3, EN 61000-6-4, CISPR 22 Class B, FCC Class A | EN 61000-6-3, EN 61000-6-4, CISPR 22 Class B, FCC Class A |
| Degree and class of protection | | | | |
| IP (at the front) | IP65 | IP65 | IP65 | IP65 |
| IP (rear) | IP20 | IP40 | IP20 | IP20 |
| Standards, approvals, certificates | | | | |
| CE mark | Yes | Yes | Yes; CE marking / EC Declaration of Conformity | Yes |
| CSA approval | | | Yes | |
| UL approval | Yes | Yes | Yes | Yes |
| • UL 508 | Yes | | Yes | Yes |
| cULus | Yes | Yes | Yes | Yes |
| RCM (formerly C-TICK) | Yes | Yes | Yes | Yes |
| KC approval | Yes | | Yes | Yes |
| EAC (formerly Gost-R) | | Yes | | |
| FCC | Yes | Yes | Yes | Yes |
| EMC | CE, EN 61000-6-4:2007 +A1:2011, EN 61000-6-2:2005 | | CE, EN 61000-6-4; CISPR 22:2004 Class A; FCC Class A | CE, EN 61000-6-4:2007, EN 61000-6-2:2005 |
| Dust protection | | Protection against foreign bodies > 1 mm | | |
| Use in hazardous areas | | | | |
| • ATEX Zone 2 | | | Yes | |
| • IECEx Zone 2 | | | Yes | |
| • cULus Class I Zone 2, Division 2 | | | Yes | |
| Marine approval | | | | |
| • Germanischer Lloyd (GL) | Yes; 7", 9", 12" ST; 12", 15", 19" MT | | Yes | |
| • American Bureau of Shipping (ABS) | Yes; 7", 9", 12" single-touch | | Yes | |
| • Bureau Veritas (BV) | Yes; 7", 9", 12" single-touch | | | |
| • Det Norske Veritas (DNV) | Yes; 7", 9", 12" ST; 12", 15", 19" MT | | Yes | |
| • Korean Register of Shipping (KRS) | | | Yes | |
| • Lloyds Register of Shipping (LRS) | Yes; 7", 9", 12" ST; 12", 15", 19" MT | | Yes | |
| • Nippon Kaiji Kyokai (Class NK) | Yes; 7", 9", 12" single-touch | | | |

PC-based Automation

Industrial PC

Panel PC

Technical specifications (continued)

| Article number | 6AV7882-0...0...0 | 6AV7230-0...-.... | 6AV7241-....-.... | 6AV7260-....-.... |
|---|---|---|---|--|
| | SIMATIC IPC277E | SIMATIC IPC377E | SIMATIC IPC 477E | SIMATIC IPC677D |
| Ambient conditions | | | | |
| Ambient temperature during operation | | | | |
| • Ambient temperature during operation | 0 °C to 50 °C | 0 to +45°C | 0 to +45°C | +5 °C to +45 °C with full configuration |
| Relative humidity | | | | |
| • Relative humidity | Tested according to IEC 60068-2-78, IEC 60068-2-30: Operation: 5 % to 85 % at 30 °C (no condensation), storage / transport: 5 % to 95 % at 25 / 55 °C (no condensation) | Tested according to IEC 60068-2-78, IEC 60068-2-30: Operation: 5 % to 85 % at 30 °C (no condensation), storage / transport: 5 % to 95 % at 25 / 55 °C (no condensation) | Tested according to IEC 60068-2-78, IEC 60068-2-30: 5% to 80% at 25 °C (no condensation) | Tested according to IEC 60068-2-78, IEC 60068-2-30: 5% to 80% at 25 °C (no condensation) |
| Vibrations | | | | |
| • Vibration resistance during operation acc. to IEC 60068-2-6 | Tested according to IEC 60068-2-6: 5 Hz to 8.4 Hz: 3.5 mm, 8.4 Hz to 500 Hz: 9.8 m/s ² | Tested according to DIN IEC 60068-2-6: 10 Hz to 58 Hz: 0.075 mm; 58 Hz to 500 Hz 9.8 m/s ² (1g) | IEC 60068-2-6; 5 Hz to 9 Hz: 3.5 mm; 9 Hz to 500 Hz: 9.8 m/s ² (with SSD or CFast); 10 Hz to 58 Hz: 0.0375 mm; 58 Hz to 200 Hz: 4.9 m/s ² (hard disk) | Tested according to DIN IEC 60068-2-6: 10 Hz to 58 Hz: 0.075 mm; 58 Hz to 500 Hz 9.8 m/s ² (1g) |
| Shock testing | | | | |
| • Shock load during operation | Tested according to IEC 60068-2-27: 50 m/s ² , 30 ms | Tested in accordance with IEC 60068-2-27: With SSD: 150 m/s ² , 11 ms; with HDD: 9.8 m/s ² , 20 ms | IEC 60068-2-27; 150 m/s ² , 11 ms (without hard disk); 50 m/s ² , 30 ms (with hard disk) | Tested to DIN IEC 60068-2-29: 50 m/s ² (5 g), 30 ms, 100 shocks |
| Operating systems | | | | |
| Operating system | Windows 7 Ultimate 32-bit / 64-bit, MUI; Windows Embedded Standard 7 E/P, 32-bit/64-bit | Windows 7 Ultimate (Multi-Language), 64 bit; Windows 10 Enterprise 2016 LTSB, 64 bit | Windows 7 Ultimate (Multi-Language) 64-bit, Windows Embedded Standard 7 E/P 32-bit /64-bit, Windows 10 | Windows 7 Ultimate, 32-bit/64-bit, MUI; Windows Embedded Standard 7 P, 32-bit, MUI; Windows 10 Enterprise 2015 or 2016 LTSB, 64-bit, MUI |
| pre-installed operating system | Yes | Yes | Yes | Yes |
| without operating system | Yes | Yes | Yes; Optional | Yes |
| pre-installed operating system | | | | |
| • Windows 7 | Yes; Ultimate 32 bit or 64 bit | | Yes; Ultimate 64 bit | Yes; Ultimate 32 bit or 64 bit |
| • Windows 10 Enterprise | Yes; Windows 10 Enterprise 2016 LTSB, 64 bit, MUI | | Yes; Windows 10 Enterprise 2016 LTSB, 64 bit, MUI | Yes; Windows 10 Enterprise 2015 or 2016 LTSB, 64-bit, MUI |
| Software | | | | |
| SIMATIC Software | Optional package with SIMATIC WinCC or WinAC RTX | | Optionally with pre-installed SIMATIC WinCC RT Advanced / Software Controller CPU 1500S software bundle | Optional package with SIMATIC WinCC or WinAC RTX |

Additional information is available on the Internet at:

<http://www.siemens.com/simatic-panel-pc>

Note:

Do you need a specific modification or extension to the products described here? Then refer to "Customized Automation". There you will find information about additional and generally available sector-specific products as well as options for customer-specific modification and adaptation.

Examples are:

- Specific front panels for SIMATIC Panel PC, e.g. honing oil-resistant or with lateral function/movement keys
- SIMATIC HMI Net Panel with 46" large-scale display

Overview

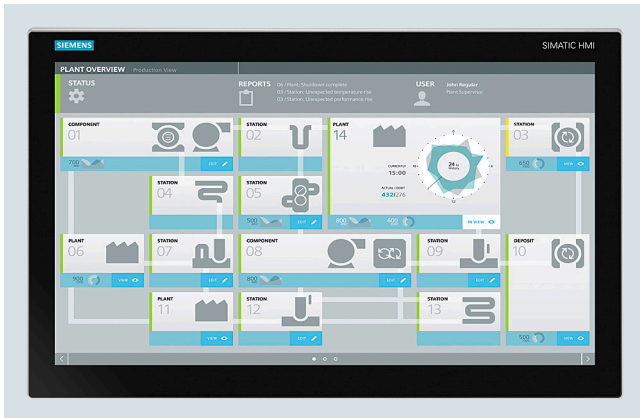

SIMATIC IPC277E: The Panel PC with optimized performance – maintenance-free and compact with displays from 7"

The SIMATIC IPC277E Nanopanel PC is a flexible embedded industrial PC with rugged and durable displays.

Technologically it is based on the IPC227E Nanobox PC and thus offers maximum industrial functionality for flexible use even under harsh conditions – all without the need for maintenance.

The Panel PC is characterized by modern interfaces and a high degree of flexibility in the selection of the display.

The latest Intel Dual-Core and Quad-Core processors ensure excellent performance here for visualization and control tasks.

Technical specifications

| | |
|--|---|
| Article number | 6AV7882-0...0-...0 SIMATIC IPC277E |
| General information | |
| Product type designation | IPC277E |
| Installation type/mounting | |
| Design | Panel PC, built-in unit |
| maximum permissible installation angle +/- | 45° |
| Supply voltage | |
| Type of supply voltage | 24 V DC |
| Mains buffering | |
| • Mains/voltage failure stored energy time | 20 ms |
| Processor | |
| Processor type | Intel Celeron N2807 / N2930 |
| Drives | |
| SSD | Yes; ≥ 128 GB optional |
| Memory | |
| Type of memory | DDR3L |
| Main memory | 2 / 4 / 8 GB |
| Data areas and their retentivity | |
| Retentive data area (incl. timers, counters, flags), max. | 512 kbyte; 128 KB can be stored in the buffer time; optional |
| Interfaces | |
| USB port | 1x USB 3.0 / 3x USB 2.0 (7"/9": 2x USB 2.0) |
| Connection for keyboard/mouse serial interface | USB / USB 1x COM (1x RS 232 / 422 / 485), selectable in the BIOS |
| Video interfaces | |
| • Graphics interface | 1x DisplayPort |
| Industrial Ethernet | |
| • Industrial Ethernet interface | Onboard, 2x 10 / 100 / 1000 Mbit, RJ45 |
| - 100 Mbps | Yes |
| - 1000 Mbps | Yes |
| Integrated Functions | |
| Monitoring functions | |
| • Temperature monitoring | Yes |
| • Watchdog | Yes |
| • Status LEDs | No |
| • Fan | No |
| • Monitoring function via network | Optional |
| EMC | |
| Interference immunity against discharge of static electricity | |
| • Interference immunity against discharge of static electricity | ±6 kV contact discharge acc. to IEC 61000-4-2; ±8 kV air discharge acc. to IEC 61000-4-2 |
| Interference immunity against high-frequency electromagnetic fields | |
| • Interference immunity against high frequency radiation | 10 V/m, 80 MHz to 2 GHz, 80 % AM acc. to IEC 61000-4-3; 3 V/m, 2 GHz to 2.7 GHz, 80 % AM acc. to IEC 61000-4-3; 10 V, 10 kHz to 80 MHz, 80 % AM acc. to IEC 61000-4-6 |

PC-based Automation

Industrial PC

Panel PC

SIMATIC IPC277E

Technical specifications (continued)

| | |
|---|---|
| Article number | 6AV7882-0...0-...0 SIMATIC IPC277E |
| Interference immunity to cable-borne interference | |
| <ul style="list-style-type: none"> Interference immunity on supply cables | ±2 kV acc. to IEC 61000-4-4, burst; ±1 kV acc. to IEC 61000-4-5, surge symmetric; ±2 kV acc. to IEC 61000-4-5, surge asymmetric |
| <ul style="list-style-type: none"> Interference immunity on signal cables >30m | ±2 kV acc. to IEC 61000-4-5, surge, length > 30 m |
| <ul style="list-style-type: none"> Interference immunity on signal cables < 30m | ±1 kV acc. to IEC 61000-4-4; burst; length < 3 m; ±2 kV acc. to IEC 61000-4-4; burst; length > 3 m |
| Interference immunity against voltage surge | |
| <ul style="list-style-type: none"> asymmetric interference | ±2 kV acc. to IEC 61000-4-5, surge asymmetric |
| <ul style="list-style-type: none"> symmetric interference | ±1 kV acc. to IEC 61000-4-5, surge symmetric |
| Interference immunity to magnetic fields | |
| <ul style="list-style-type: none"> Interference immunity to magnetic fields at 50 Hz | 100 A/m; to IEC 61000-4-8 |
| Emission of conducted and non-conducted interference | |
| <ul style="list-style-type: none"> Interference emission via line/AC current cables | Noise emission: EN 61000-6-4:2007 +A1:2011 (industrial environments), CISPR 22 Class B, FCC Class A |
| Degree and class of protection | |
| IP (at the front) | IP65 |
| IP (rear) | IP20 |
| Standards, approvals, certificates | |
| CE mark | Yes |
| UL approval | Yes |
| <ul style="list-style-type: none"> UL 508 | Yes |
| cULus | Yes |
| RCM (formerly C-TICK) | Yes |
| KC approval | Yes |
| FCC | Yes |
| EMC | CE, EN 61000-6-4:2007 +A1:2011, EN 61000-6-2:2005 |
| Marine approval | |
| <ul style="list-style-type: none"> Germanischer Lloyd (GL) | Yes; 7", 9", 12" ST; 12", 15", 19" MT |
| <ul style="list-style-type: none"> American Bureau of Shipping (ABS) | Yes; 7", 9", 12" single-touch |
| <ul style="list-style-type: none"> Bureau Veritas (BV) | Yes; 7", 9", 12" single-touch |
| <ul style="list-style-type: none"> Det Norske Veritas (DNV) | Yes; 7", 9", 12" ST; 12", 15", 19" MT |
| <ul style="list-style-type: none"> Lloyds Register of Shipping (LRS) | Yes; 7", 9", 12" ST; 12", 15", 19" MT |
| <ul style="list-style-type: none"> Nippon Kaiji Kyokai (Class NK) | Yes; 7", 9", 12" single-touch |

| | |
|---|---|
| Article number | 6AV7882-0...0-...0 SIMATIC IPC277E |
| Ambient conditions | |
| Ambient temperature during operation | |
| <ul style="list-style-type: none"> Ambient temperature during operation | 0 °C to 50 °C |
| Relative humidity | |
| <ul style="list-style-type: none"> Relative humidity | Tested according to IEC 60068-2-78, IEC 60068-2-30: Operation: 5 % to 85 % at 30 °C (no condensation), storage / transport: 5 % to 95 % at 25 / 55 °C (no condensation) |
| Vibrations | |
| <ul style="list-style-type: none"> Vibration resistance during operation acc. to IEC 60068-2-6 | Tested according to IEC 60068-2-6: 5 Hz to 8.4 Hz: 3.5 mm, 8.4 Hz to 500 Hz: 9.8 m/s ² |
| Shock testing | |
| <ul style="list-style-type: none"> Shock load during operation | Tested according to IEC 60068-2-27: 50 m/s ² , 30 ms |
| Operating systems | |
| Operating system | Windows 7 Ultimate 32-bit / 64-bit, MUI; Windows Embedded Standard 7 E/P, 32-bit / 64-bit |
| pre-installed operating system | Yes |
| without operating system | Yes |
| pre-installed operating system | |
| <ul style="list-style-type: none"> Windows 7 | Yes; Ultimate 32 bit or 64 bit |
| <ul style="list-style-type: none"> Windows 10 Enterprise | Yes; Windows 10 Enterprise 2016 LTSB, 64 bit, MUI |
| Software | |
| SIMATIC Software | Optional package with SIMATIC WinCC or WinAC RTX |

| Ordering data | Article No. | Article No. | |
|---|--|---|--|
| SIMATIC IPC277E (Nanopanel PC) | 6AV7882 - 0 0 0 - 0 0 0 | SIMATIC IPC277E (Nanopanel PC) | |
| <u>Operating unit</u> | | <u>Mass storage</u> | |
| <ul style="list-style-type: none"> 7" touch 9" touch 12" touch 15" touch front USB 19" touch front USB 12" multi-touch (with WES7-E only single-touch mode) 15" multi-touch (with WES7-E only single-touch mode) 19" multi-touch (with WES7-E only single-touch mode) 15" multi-touch (1 366 x 768; ATEX/IECEX/UL HazLoc; with WES7-E only single-touch mode) 19" multi-touch (1 366 x 768; ATEX/IECEX/UL HazLoc; with WES7-E only single-touch mode) | A B C D E H F G J K | <ul style="list-style-type: none"> None 128 GB SSD 240 GB SSD 480 GB SSD 4 GB CFAST 8 GB CFAST 16 GB CFAST 30 GB CFAST | A E C D K L M N |
| <u>Processor</u> | | <u>Software</u> | |
| <ul style="list-style-type: none"> Celeron N2807 (2C/2T) Celeron N2930 (4C/4T) Celeron N2807 (2C/2T)/TPM Celeron N2930 (4C/4T)/TPM | A B C D | <ul style="list-style-type: none"> Without SIMATIC software CPU 1507S WinCC RT Advanced V14, 128 PT (V15 license package) WinCC RT Advanced V14, 512 PT (V15 license package) WinCC RT Advanced V14, 2 048 PT (V15 license package) WinCC RT Advanced V14, 4 096 PT (V15 license package) CPU 1507S/WinCC RT Advanced V14, 128 PT (V15 license package) CPU 1507S/WinCC RT Advanced V14, 512 PT (V15 license package) CPU 1507S/WinCC RT Advanced V14, 2 048 PT (V15 license package) CPU 1507S/WinCC RT Advanced V14, 4 096 PT (V15 license package) | A B D E F G J K L M |
| <u>Work memory/NVRAM</u> | | | |
| <ul style="list-style-type: none"> 2 GB 4 GB 8 GB 2 GB/NVRAM 4 GB/NVRAM 8 GB/NVRAM | 1 2 3 4 5 6 | | |
| <u>Operating system</u> | | | |
| <ul style="list-style-type: none"> Without operating system Windows Embedded Standard 7 E SP1, English, 32-bit Windows Embedded Standard 7 E SP1, English, 64-bit Windows Embedded Standard 7 P SP1, English, 32-bit Windows Embedded Standard 7 P SP1, English, 64-bit Windows 7 Ultimate SP1, 32-bit, MUI (en, de, fr, it, es) Windows 7 Ultimate SP1, 64-bit, MUI (en, de, fr, it, es) Windows 10 IoT Enterprise 2016 LTSB, 64-bit, MUI (en, de, fr, it, es) | 0 1 2 3 4 5 6 7 | | |

Note:

Please assemble the required IPC configuration using the TIA Selection Tool or the configurator in the Industry Mall in order to ensure suitability; we do not accept any liability for configurations compiled by users themselves.

Additional information is available on the Internet at:

<http://www.siemens.com/simatic-panel-pc>

PC-based Automation

Industrial PC

Panel PC

SIMATIC IPC377E

Overview



SIMATIC IPC377E

Based on Intel Celeron process technology, the SIMATIC IPC377E Box PC represents a new IPC platform which has been specifically developed for cost-optimized, PC-based applications in industrial and industry-oriented environments.

The SIMATIC IPC377E Panel PC is characterized by industrial touch displays in the sizes 12", 15" and 19" as well as a variety of interfaces. Fast availability from stock as well as the fanless industrial design complete the concept.

Technical specifications

| | |
|--|---|
| Article number | 6AV7230-0....-.... SIMATIC IPC377E |
| General information | |
| Product type designation | IPC377E |
| Installation type/mounting | |
| Mounting | Panel mount and VESA, horizontal and vertical |
| Design | Panel PC, built-in unit |
| Supply voltage | |
| Type of supply voltage | 24 V DC |
| Mains buffering | |
| • Mains/voltage failure stored energy time | 10 ms |
| Processor | |
| Processor type | Intel Celeron N3160 |
| Drives | |
| Hard disk | 500 GB HDD |
| SSD | Yes; 256 GB SSD |
| Memory | |
| Type of memory | DDR3L |
| Main memory | 4 GB, 8 GB |
| Hardware configuration | |
| Slots | |
| • free slots | 1x mPCIe (half-size), 1x mSATA (full-size) |
| Interfaces | |
| Number of industrial Ethernet interfaces | 2; 2x RJ45 (independent) |
| USB port | 2x USB 2.0, 2x USB 3.0 (high current) |
| Video interfaces | |
| • Graphics interface | 1x DisplayPort, 1x VGA |
| Industrial Ethernet | |
| • Industrial Ethernet interface | 2x Ethernet (RJ45) |
| - 100 Mbps | Yes |
| - 1000 Mbps | Yes |
| Protocols | |
| Protocols (Ethernet) | |
| • TCP/IP | Yes |
| Integrated Functions | |
| Monitoring functions | |
| • Temperature monitoring | Yes |
| • Watchdog | Yes |
| • Status LEDs | POWER, HDD |
| • Fan | No |

Technical specifications (continued)

| | |
|--|--|
| Article number | 6AV7230-0....-.... SIMATIC IPC377E |
| EMC | |
| Interference immunity against discharge of static electricity | |
| <ul style="list-style-type: none"> Interference immunity against discharge of static electricity Interference immunity against discharge of static electricity acc. to IEC 61000-4-2 <ul style="list-style-type: none"> - Test voltage at air discharge - Test voltage at contact discharge | ±6 kV contact; ±8 kV air (to IEC 1000-4-2; ESD) 8 kV 6 kV |
| Interference immunity against high-frequency electromagnetic fields | |
| <ul style="list-style-type: none"> Interference immunity against high frequency radiation | 10 V/m for 80 ... 1 000 MHz, 80 % AM according to IEC 61000-4-3; 3 V/m for 1.4 ... 6 GHz, 80 % AM according to IEC 61000-4-3 |
| Interference immunity to cable-borne interference | |
| <ul style="list-style-type: none"> Interference immunity on supply cables Interference immunity on signal cables >30m Interference immunity on signal cables < 30m | ±2 kV (according to IEC 61000-4-4, burst); ±1 kV (according to IEC 61000-4-5, surge pulse/line to line); ±2 kV (according to IEC 61000-4-5, surge pulse/line to ground) ±2 kV acc. to IEC 61000-4-4, burst; ±2 kV acc. to IEC 61000-4-5, surge ±1 kV acc. to IEC 61000-4-4, Burst |
| Interference immunity against voltage surge | |
| <ul style="list-style-type: none"> asymmetric interference symmetric interference | ±2 kV acc. to IEC 61000-4-5, surge asymmetric ±1 kV acc. to IEC 61000-4-5, surge symmetric |
| Interference immunity to magnetic fields | |
| <ul style="list-style-type: none"> Interference immunity to magnetic fields at 50 Hz | 100 A/m; to IEC 61000-4-8 |
| Degree and class of protection | |
| IP (at the front) | IP65 |
| IP (rear) | IP40 |

| | |
|---|--|
| Article number | 6AV7230-0....-.... SIMATIC IPC377E |
| Standards, approvals, certificates | |
| CE mark | Yes |
| UL approval | Yes |
| cULus | Yes |
| RCM (formerly C-TICK) | Yes |
| EAC (formerly Gost-R) | Yes |
| FCC | Yes |
| Dust protection | Protection against foreign bodies > 1 mm |
| Ambient conditions | |
| Ambient temperature during operation | |
| <ul style="list-style-type: none"> Ambient temperature during operation | 0 to +45°C |
| Relative humidity | |
| <ul style="list-style-type: none"> Relative humidity | Tested according to IEC 60068-2-78, IEC 60068-2-30: Operation: 5 % to 85 % at 30 °C (no condensation), storage / transport: 5 % to 95 % at 25 / 55 °C (no condensation) |
| Vibrations | |
| <ul style="list-style-type: none"> Vibration resistance during operation acc. to IEC 60068-2-6 | Tested according to DIN IEC 60068-2-6: 10 Hz to 58 Hz: 0.075 mm; 58 Hz to 500 Hz 9.8 m/s ² (1g) |
| Shock testing | |
| <ul style="list-style-type: none"> Shock load during operation | Tested in accordance with IEC 60068-2-27: with SSD: 150 m/s ² , 11 ms; with HDD: 9.8 m/s ² , 20 ms |
| Operating systems | |
| Operating system | Windows 7 Ultimate (Multi-Language), 64 bit; Windows 10 Enterprise 2016 LTSB, 64 bit |
| pre-installed operating system | Yes |
| without operating system | Yes |

PC-based Automation

Industrial PC

Panel PC

SIMATIC IPC377E

Ordering data

Article No.

SIMATIC IPC377E

1 x display port graphic
1 x VGA port graphic
2x 10/100/1 000 Mbps
Ethernet RJ45; 2 x USB 3.0;
2 x USB 2.0; 4 x serial ports (COM)

Operating unit

- 12" touch (1 280 x 800)
- 15" touch (1 366 x 768)
- 19" touch (1 366 x 768)

Processor

- Celeron N3160 (4C/4T)

Work memory

- 4 GB RAM
- 8 GB RAM

Expansions/interfaces

- 1x mPCIe / 1x mSata

Operating system

- Without operating system
- Windows Ultimate SP1, 64-bit MUI (en, de, fr, es, it)

Drives

- None
- 500 GB HDD
- 256 GB SSD

Power supply

- 24 V DC

Mounting accessories

- Installation, VESA installation

| Article No. |
|-------------|
| 6AV7230 - 0 |
| 0 |
| C |
| D |
| E |
| A |
| 2 |
| 3 |
| 0 |
| 0 |
| 1 |
| A |
| B |
| C |
| A |
| 0 |

Article No.

Preferred variants (available directly ex stock)

SIMATIC IPC377E

12" Configuration 1

12" touch (analog resistive); Intel Celeron Quad Core N3160 (1.6 GHz); 500 GB HDD SATA, internal; 4 GB RAM (1 x 4 GB); without operating system; 24 V DC; interfaces: 2 x Gbit Ethernet (RJ45), 2 x USB 2.0; 2 x USB 3.0; 4 x serial; 1 x Display Port, 1 x VGA, audio

6AV7230-0CA20-0BA0

12" Configuration 2

12" touch (analog resistive); Intel Celeron Quad Core N3160 (1.6 GHz); 500 GB HDD SATA, internal; 4 GB RAM (1 x 4 GB); Windows 7 Ultimate 64-bit, SP1; 24 V DC; interfaces: 2 x Gbit Ethernet (RJ45), 2 x USB 2.0; 2 x USB 3.0; 4 x serial; 1 x Display Port, 1 x VGA, audio

6AV7230-0CA20-1BA0

12" Configuration 3

12" touch (analog resistive); Intel Celeron Quad Core N3160 (1.6 GHz); 256 GB SSD, internal; 4 GB RAM (1 x 4 GB); without operating system; 24 V DC; interfaces: 2 x Gbit Ethernet (RJ45), 2 x USB 2.0; 2 x USB 3.0; 4 x serial; 1 x Display Port, 1 x VGA, audio

6AV7230-0CA20-0CA0

12" Configuration 4

12" touch (analog resistive); Intel Celeron Quad Core N3160 (1.6 GHz); 256 GB SSD, internal; 4 GB RAM (1 x 4 GB); Windows 7 Ultim. 64-bit, SP1; 24 V DC; interfaces: 2 x Gbit Ethernet (RJ45), 2 x USB 2.0; 2 x USB 3.0; 4 x serial; 1 x Display Port, 1 x VGA, audio

6AV7230-0CA20-1CA0

12" Configuration 5

12" touch (analog resistive); Intel Celeron Quad Core N3160 (1.6 GHz); 256 GB SSD, internal; 4 GB RAM (1 x 4 GB); Windows 10 Enterprise 2016 LTSB; 24 V DC; interfaces: 2 x Gbit Ethernet (RJ45), 2 x USB 2.0; 2 x USB 3.0; 4 x serial; 1 x Display Port, 1 x VGA, audio

6AV7230-0CA20-2CA0

| Ordering data | Article No. | Ordering data | Article No. |
|--|---------------------------|--|---------------------------|
| 15" Configuration 1 15" touch (analog resistive); Intel Celeron Quad Core N3160 (1.6 GHz); 500 GB HDD SATA, internal; 4 GB RAM (1 x 4 GB); without operating system; 24 V DC; interfaces: 2 x Gbit Ethernet (RJ45), 2 x USB 2.0; 2 x USB 3.0; 4 x serial; 1 x Display Port, 1 x VGA, audio | 6AV7230-0DA20-0BA0 | 19" Configuration 1 19" touch (analog resistive); Intel Celeron Quad Core N3160 (1.6 GHz); 500 GB HDD SATA, internal; 4 GB RAM (1 x 4 GB); without operating system; 24 V DC; interfaces: 2 x Gbit Ethernet (RJ45), 2 x USB 2.0; 2 x USB 3.0; 4 x serial; 1 x Display Port, 1 x VGA, audio | 6AV7230-0EA20-0BA0 |
| 15" Configuration 2 15" touch (analog resistive); Intel Celeron Quad Core N3160 (1.6 GHz); 500 GB HDD SATA, internal; 4 GB RAM (1 x 4 GB); Windows 7 Ultimate 64-bit, SP1; 24 V DC; interfaces: 2 x Gbit Ethernet (RJ45), 2 x USB 2.0; 2 x USB 3.0; 4 x serial; 1 x Display Port, 1 x VGA, audio | 6AV7230-0DA20-1BA0 | 19" Configuration 2 19" touch (analog resistive); Intel Celeron Quad Core N3160 (1.6 GHz); 500 GB HDD SATA, internal; 4 GB RAM (1 x 4 GB); Windows 7 Ultimate 64-bit, SP1; 24 V DC; interfaces: 2 x Gbit Ethernet (RJ45), 2 x USB 2.0; 2 x USB 3.0; 4 x serial; 1 x Display Port, 1 x VGA, audio | 6AV7230-0EA20-1BA0 |
| 15" Configuration 3 15" touch (analog resistive); Intel Celeron Quad Core N3160 (1.6 GHz); 256 GB SSD, internal; 4 GB RAM (1 x 4 GB); without operating system; 24 V DC; interfaces: 2 x Gbit Ethernet (RJ45), 2 x USB 2.0; 2 x USB 3.0; 4 x serial; 1 x Display Port, 1 x VGA, audio | 6AV7230-0DA20-0CA0 | 19" Configuration 3 19" touch (analog resistive); Intel Celeron Quad Core N3160 (1.6 GHz); 256 GB SSD, internal; 4 GB RAM (1 x 4 GB); without operating system; 24 V DC; interfaces: 2 x Gbit Ethernet (RJ45), 2 x USB 2.0; 2 x USB 3.0; 4 x serial; 1 x Display Port, 1 x VGA, audio | 6AV7230-0EA20-0CA0 |
| 15" Configuration 4 15" touch (analog resistive); Intel Celeron Quad Core N3160 (1.6 GHz); 256 GB SSD, internal; 4 GB RAM (1 x 4 GB); Windows 7 Ultim. 64-bit, SP1; 24 V DC; interfaces: 2 x Gbit Ethernet (RJ45), 2 x USB 2.0; 2 x USB 3.0; 4 x serial; 1 x Display Port, 1 x VGA, audio | 6AV7230-0DA20-1CA0 | 19" Configuration 4 19" touch (analog resistive); Intel Celeron Quad Core N3160 (1.6 GHz); 256 GB SSD, internal; 4 GB RAM (1 x 4 GB); Windows 7 Ultim. 64-bit, SP1; 24 V DC; interfaces: 2 x Gbit Ethernet (RJ45), 2 x USB 2.0; 2 x USB 3.0; 4 x serial; 1 x Display Port, 1 x VGA, audio | 6AV7230-0EA20-1CA0 |
| 15" Configuration 5 15" touch (analog resistive); Intel Celeron Quad Core N3160 (1.6 GHz); 256 GB SSD, internal; 4 GB RAM (1 x 4 GB); Windows 10 Enterprise 2016 LTSB; 24 V DC; interfaces: 2 x Gbit Ethernet (RJ45), 2 x USB 2.0; 2 x USB 3.0; 4 x serial; 1 x Display Port, 1 x VGA, audio | 6AV7230-0DA20-2CA0 | 19" Configuration 5 19" touch (analog resistive); Intel Celeron Quad Core N3160 (1.6 GHz); 256 GB SSD, internal; 4 GB RAM (1 x 4 GB); Windows 7 Ultim. 64-bit, SP1; 24 V DC; interfaces: 2 x Gbit Ethernet (RJ45), 2 x USB 2.0; 2 x USB 3.0; 4 x serial; 1 x Display Port, 1 x VGA, audio | 6AV7230-0EA20-2CA0 |

Note:

The SIMATIC IPC377E has a different front panel and is not directly installation-compatible with previous SIMATIC HMI devices.

Additional information is available on the Internet at:

<http://www.siemens.com/simatic-panel-pc>

PC-based Automation

Industrial PC
Panel PC

SIMATIC IPC477E

Overview

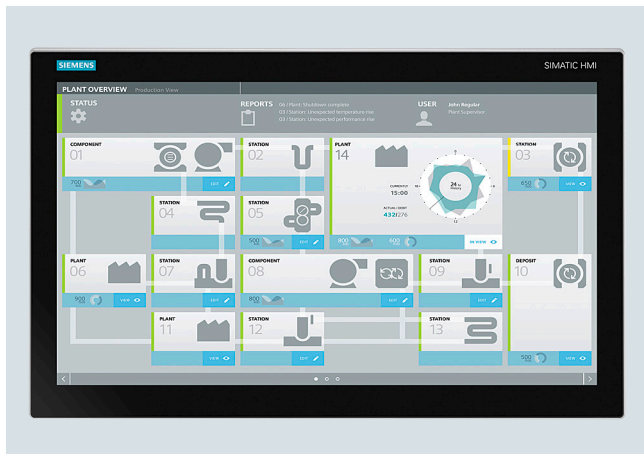

SIMATIC IPC477E: The powerful embedded Panel PC – maintenance-free with versatile configuration

- Embedded PC platform with extremely high industrial compatibility for demanding tasks in the field of PC-based automation
- Maintenance-free (no rotating components such as fan and hard disk)
- Rugged construction: The PC is resistant to even the harshest mechanical stress and extremely reliable in operation
- Compact design
- Battery-independent retentive memory onboard
- High degree of investment security
- Fast integration capability
- Built-in versions
 - 15" TFT touch
 - 19" TFT touch
 - 22" TFT touch
 - 15" TFT multi-touch
 - 19" TFT multi-touch
 - 22" TFT multi-touch
 - 24" TFT multi-touch

Technical specifications

| | |
|---|---|
| Article number | 6AV7241-..... SIMATIC IPC 477E |
| Installation type/mounting | |
| Mounting | For horizontal and vertical mounting |
| Design | Panel PC, built-in unit |
| Supply voltage | |
| Type of supply voltage | 100/240 V AC (autorange) 50/60 Hz; optional 24 V DC |
| Line frequency | |
| • Rated value 50 Hz | Yes |
| • Rated value 60 Hz | Yes |
| Processor | |
| Processor type | Celeron G3902 (2C/2T, 1.6 GHz, 2 MB Cache); Core i3-6102E (2C/4T, 1.9 GHz, 3 MB Cache); Core i5-6442EQ (4C/4T, 1.9 (2.7) GHz, 6 MB Cache, iAMT); Xeon E3-1505L v5 (4C/8T, 2.0 (2.8) GHz, 8 MB Cache, iAMT) |
| Graphic | |
| Graphics controller | Intel HD graphics controller |
| Drives | |
| Optical drives | possible as external drive via USB |
| Hard disk | 2.5" SATA hard disk, at least 320 GB |
| SSD | Yes; 1x 128 GB, 1x 240 GB SSD, 1x 480 GB SSD |
| Memory | |
| Type of memory | DDR4 SO-DIMM |
| Main memory | 4 GB to 16 GB, ECC optional |
| Data areas and their retentivity | |
| Retentive data area (incl. timers, counters, flags), max. | 512 kbyte; 128 KB can be stored in the buffer time; optional |
| Hardware configuration | |
| Slots | |
| • free slots | 1x PCIe (slot with card retainer), 1x slot for CFAST card |
| Interfaces | |
| Number of industrial Ethernet interfaces | 3; 3x Ethernet (RJ45) |
| USB port | 4x USB 3.0 |
| Connection for keyboard/mouse serial interface | USB / USB Without / 2x COM (RS 232 / 422 / 485), selectable in the BIOS |
| Video interfaces | |
| • Graphics interface | 2x DisplayPort |
| Industrial Ethernet | |
| • Industrial Ethernet interface | 3x Ethernet (RJ45) |
| - 100 Mbps | Yes |
| - 1000 Mbps | Yes |

Technical specifications (continued)

| | |
|--|---|
| Article number | 6AV7241-.....-.... SIMATIC IPC 477E |
| Integrated Functions | |
| Monitoring functions | |
| • Temperature monitoring | Yes |
| • Watchdog | Yes |
| • Fan | No |
| • Monitoring function via network | Optional |
| EMC | |
| Interference immunity against discharge of static electricity | |
| • Interference immunity against discharge of static electricity | ±6 kV contact discharge acc. to IEC 61000-4-2; ±8 kV air discharge acc. to IEC 61000-4-2 |
| Interference immunity against high-frequency electromagnetic fields | |
| • Interference immunity against high frequency radiation | 10 V/m, 80 ... 2 000 MHz, 80 % AM acc. to IEC 61000-4-3; 3 V/m, 2 ... 2.7 GHz; 10 V, 10 kHz ... 80 MHz acc. to IEC 61000-4-6 |
| Interference immunity to cable-borne interference | |
| • Interference immunity on supply cables | ±2 kV acc. to IEC 61000-4-4, burst; ±1 kV acc. to IEC 61000-4-5, surge symmetric; ±2 kV acc. to IEC 61000-4-5, surge asymmetric |
| • Interference immunity on signal cables >30m | ±2 kV acc. to IEC 61000-4-5, surge, length > 30 m |
| • Interference immunity on signal cables < 30m | ±1 kV acc. to IEC 61000-4-4; burst; length < 3 m; ±2 kV acc. to IEC 61000-4-4; burst; length > 3 m |
| Interference immunity against voltage surge | |
| • asymmetric interference | ±2 kV acc. to IEC 61000-4-5, surge asymmetric |
| • symmetric interference | ±1 kV acc. to IEC 61000-4-5, surge symmetric |
| Interference immunity to magnetic fields | |
| • Interference immunity to magnetic fields at 50 Hz | 100 A/m; to IEC 61000-4-8 |
| Emission of conducted and non-conducted interference | |
| • Interference emission via line/AC current cables | EN 61000-6-3, EN 61000-6-4, CISPR 22 Class B, FCC Class A |
| Degree and class of protection | |
| IP (at the front) | IP65 |
| IP (rear) | IP20 |

| | |
|---|---|
| Article number | 6AV7241-.....-.... SIMATIC IPC 477E |
| Standards, approvals, certificates | |
| CE mark | Yes; CE marking / EC Declaration of Conformity |
| CSA approval | Yes |
| UL approval | Yes |
| • UL 508 | Yes |
| cULus | Yes |
| RCM (formerly C-TICK) | Yes |
| KC approval | Yes |
| FCC | Yes |
| EMC | CE, EN 61000-6-4; CISPR 22:2004 Class A; FCC Class A |
| Use in hazardous areas | |
| • ATEX Zone 2 | Yes |
| • IECEx Zone 2 | Yes |
| • cULus Class I Zone 2, Division 2 | Yes |
| Marine approval | |
| • Germanischer Lloyd (GL) | Yes |
| • American Bureau of Shipping (ABS) | Yes |
| • Det Norske Veritas (DNV) | Yes |
| • Korean Register of Shipping (KRS) | Yes |
| • Lloyds Register of Shipping (LRS) | Yes |
| Ambient conditions | |
| Ambient temperature during operation | |
| • Ambient temperature during operation | 0 to +45°C |
| Relative humidity | |
| • Relative humidity | Tested according to IEC 60068-2-78, IEC 60068-2-30: 5% to 80% at 25 °C (no condensation) |
| Vibrations | |
| • Vibration resistance during operation acc. to IEC 60068-2-6 | IEC 60068-2-6; 5 Hz to 9 Hz: 3.5 mm; 9 Hz to 500 Hz: 9.8 m/s ² (with SSD or CFast); 10 Hz to 58 Hz: 0.0375 mm; 58 Hz to 200 Hz: 4.9 m/s ² (hard disk) |
| Shock testing | |
| • Shock load during operation | IEC 60068-2-27; 150 m/s ² , 11 ms (without hard disk); 50 m/s ² , 30 ms (with hard disk) |
| Operating systems | |
| Operating system | Windows 7 Ultimate (Multi-Language) 64-bit, Windows Embedded Standard 7 E/P 32-bit / 64-bit, Windows 10 |
| pre-installed operating system | Yes |
| without operating system | Yes; Optional |
| pre-installed operating system | |
| • Windows 7 | Yes; Ultimate 64 bit |
| • Windows 10 Enterprise | Yes; Windows 10 Enterprise 2016 LTSB, 64 bit, MUI |
| Software | |
| SIMATIC Software | Optionally with pre-installed SIMATIC WinCC RT Advanced / Software Controller CPU 1500S software bundle |

PC-based Automation

Industrial PC

Panel PC

SIMATIC IPC477E

Ordering data

Article No.

| SIMATIC IPC477E ¹⁾ | | 6AV7241 - |
|--|---|-----------|
| <u>Processor and fieldbus</u> | | |
| • Celeron G3902E; 3 x Gigabit Ethernet (IE/PN) | 1 | |
| • Core i3-6102E; 3 x Gigabit Ethernet (IE/PN) | 3 | |
| • Core i5-6442EQ; 3 x Gigabit Ethernet (IE/PN) | 5 | |
| • Xeon E3-1505L; 3 x Gigabit Ethernet (IE/PN) | 7 | |
| <u>Operating unit</u> | | |
| • 15" single-touch (1 280 x 800) with front USB | B | |
| • 19" single-touch (1 366 x 768) with front USB | D | |
| • 22" single-touch (1 920 x 1 080) with front USB | E | |
| • 15" multi-touch (1 366 x 768), single-touch mode only with WES7-E | J | |
| • 19" multi-touch (1 366 x 768), single-touch mode only with WES7-E | K | |
| • 22" multi-touch (1 920 x 1 080), single-touch mode only with WES7-E | L | |
| • 24" multi-touch (1 920 x 1 080), single-touch mode only with WES7-E | R | |
| <u>Work memory/NVRAM</u> | | |
| • 4 GB | A | |
| • 8 GB | B | |
| • 16 GB | C | |
| • 8 GB with ECC | D | |
| • 16 GB with ECC | E | |
| • 4 GB and NVRAM | F | |
| • 8 GB and NVRAM | G | |
| • 16 GB and NVRAM | H | |
| • 8 GB with ECC and NVRAM | J | |
| • 16 GB with ECC and NVRAM | K | |
| <u>Expansions/interfaces</u> | | |
| • No RS 232/RS 485, without PCIe | 0 | |
| • No RS 232/RS 485 and one PCIe | 1 | |
| • Second RS 232/RS 485, without PCIe | 3 | |
| • Second RS 232/RS 485 and one PCIe | 4 | |
| • No RS 232, without PCIe with ATEX/IECEX Cat 3G Zone 2 | 5 | |
| • No RS 232 and one PCIe with ATEX/IECEX Cat 3G Zone 2 | 6 | |
| • Two RS 232 without PCIe with ATEX/IECEX Cat 3G Zone 2 | 7 | |
| • Two RS 232 and one PCIe with ATEX/IECEX Cat 3G Zone 2 | 8 | |
| <u>Operating system</u> | | |
| • Without operating system | 0 | |
| • Windows Embedded Standard 7 SP1, English, 32-bit | 1 | |
| • Windows Embedded Standard 7 SP1, English, 64-bit | 2 | |
| • Windows Embedded Standard 7 P SP1, English, 64-bit, multi-touch | 3 | |
| • Windows 7 Ultimate SP1, 64-bit, MUI (en, de, fr, it, es) | 4 | |
| • Windows 10 Enterprise 2016 LTSC (64-bit) for Celeron, Core i3 and Core i5 processors | 7 | |
| • Windows 10 Enterprise 2016 LTSC (64-bit) for Xeon processors | 8 | |

Article No.

| SIMATIC IPC477E ¹⁾ | | 6AV7241 - |
|--|---|-----------|
| <u>Mass storage, externally accessible</u> | | |
| • Without external mass storage | 0 | |
| • CFAST 2 GB, without operating system | 1 | |
| • CFAST 4 GB, without operating system | 2 | |
| • CFAST 8 GB (only optionally with operating system/software if no internal mass storage or HDD) | 3 | |
| • CFAST 16 GB (only optionally with operating system/software if no internal mass storage or HDD) | 4 | |
| • CFAST 30 GB (only optionally with operating system/software if no internal mass storage or HDD) | 5 | |
| <u>Mass storage, internal</u> | | |
| • Without internal mass storage | A | |
| • 128 GB solid-state drive SATA | D | |
| • 240 GB solid-state drive SATA | F | |
| • 480 GB solid-state drive SATA | G | |
| • 320 GB HDD | J | |
| <u>SIMATIC software (bundles and starter systems)</u> | | |
| • Without SIMATIC software | A | |
| • CPU 1507S | B | |
| • WinCC RT Advanced V15 | | |
| - 128 PT | C | |
| - 512 PT | D | |
| - 2 048 PT | E | |
| - 4 096 PT | F | |
| - 8 192 PT | G | |
| • CPU 1507S / WinCC RT Advanced V15 | | |
| - 128 PT | H | |
| - 512 PT | J | |
| - 2 048 PT | K | |
| - 4 096 PT | L | |
| - 8 192 PT | M | |
| • IPC starter system with CPU 1507S and WinCC RT Advanced, without licenses | S | |
| <u>Power supply:</u> | | |
| • 24 V DC industrial power supply | 0 | |
| • 110/230 V AC industrial power supply with NAMUR; European power cable | 1 | |
| • 110/230 V AC industrial power supply with TPM ²⁾ (not for China or Russia) NAMUR, European power cable | 7 | |
| • 24 V DC industrial power supply and TPM ²⁾ (not for China or Russia) | 8 | |

¹⁾ For an up-to-date overview, see the SIMATIC PC Online Configurator:
<http://www.siemens.com/ipc-configurator>

²⁾ TPM = Trusted Platform Module

Overview



Now available as fully-enclosed IPC477D PRO 15", 19" or 22" with degree of protection IP65.

The following front versions are available:

- Built-in versions
 - 12" TFT touch
 - 15" TFT touch
 - 15" TFT touch/key
 - 19" TFT touch
 - 22" TFT touch
 - 15" TFT multi-touch
 - 19" TFT multi-touch
 - 22" TFT multi-touch
 - 15" TFT multi-touch with marine approval
 - 19" TFT multi-touch with marine approval
 - 22" TFT multi-touch with marine approval

SIMATIC IPC477D: The powerful embedded Panel PC – maintenance-free with versatile configuration

- Embedded PC platform with extremely high industrial compatibility for demanding tasks in the field of PC-based automation
- Maintenance-free (no rotating components such as fan and hard disk)
- Rugged construction: The PC is resistant to even the harshest mechanical stress and is extremely reliable in operation
- Compact design
- Battery-independent retentive memory onboard
- High degree of investment security
- Fast integration capability

PC-based Automation

Industrial PC

Panel PC

SIMATIC IPC477D**Technical specifications**

| Article number | 6AV7240-.....-.... SIMATIC IPC 477D | 6AV7240-.....-....8 SIMATIC IPC 477D with TPM |
|---|---|---|
| Installation type/mounting | | |
| Mounting | For horizontal and vertical mounting | |
| Design | Panel PC, built-in unit | Box PC, built-in unit |
| Supply voltage | | |
| Type of supply voltage | 100/240 V AC (autorange) 50/60 Hz; optional 24 V DC | 100/240 V AC (autorange) 50/60 Hz; optional 24 V DC |
| Line frequency | | |
| • Rated value 50 Hz | Yes | Yes |
| • Rated value 60 Hz | Yes | Yes |
| Mains buffering | | |
| • Mains/voltage failure stored energy time | 10 ms | |
| Processor | | |
| Processor type | Celeron 827E (1C/1T, 1.40 GHz, 1.5 MB Cache); Core i3-3217UE (2C/4T, 1.60 GHz, 3 MB Cache); Core i7-3517UE (2C/4T, 1.70 (2.80) GHz, 4 MB Cache, iAMT) | Intel Core i7-3517UE Intel Core i3-3217UE Intel Celeron 827E |
| Graphic | | |
| Graphics controller | Intel HD graphics controller | Intel HD graphics controller |
| Drives | | |
| Optical drives | Optional: DVD±R±RW combi drive; on rear, can be operated from side | Optional: DVD±R±RW combi drive; on rear, can be operated from side |
| Hard disk | 2.5" SATA hard disk, at least 320 GB | 2.5" SATA hard disk, at least 320 GB |
| SSD | Yes; 1x 240 GB SSD, 1x 480 GB SSD | Yes; 1x 240 GB SSD, 1x 480 GB SSD |
| Memory | | |
| Type of memory | DDR3-SDRAM | DDR3-SDRAM |
| Main memory | 2 / 4 / 8 GB; ECC optional | 2 / 4 / 8 GB |
| Data areas and their retentivity | | |
| Retentive data area (incl. timers, counters, flags), max. | 512 kbyte; 128 KB can be stored in the buffer time; optional | 512 kbyte; 128 KB can be stored in the buffer time; optional |
| Hardware configuration | | |
| Slots | | |
| • free slots | 1x PCIe (slot with card retainer), 1x slot for CFAST card | 1x PCIe (slot with card retainer), 1x slot for CFAST card |
| Interfaces | | |
| PROFIBUS/MPI | Optionally onboard, isolated, max. 12 Mbps, compatible with CP 5611 | Optionally onboard, isolated, max. 12 Mbps, compatible with CP 5611 |
| Number of PROFINET interfaces | 3; 3 ports (IRT, with switch, optional) | 3; 3 ports (IRT, with switch, optional) |
| USB port | 4x USB 3.0 high speed/high current | 4x USB 3.0 high speed/high current |
| Connection for keyboard/mouse serial interface | USB / USB COM1: 1x RS 232, COM2 (optional): 1x RS 232 | USB / USB COM1: 1x RS 232, COM2 (optional): 1x RS 232 |
| Video interfaces | | |
| • Graphics interface | DVI VGA / DVI integrated | DVI VGA / DVI integrated |
| Industrial Ethernet | | |
| • Industrial Ethernet interface | Onboard, 2x 10/100 Mbit, RJ45, no plug-in card necessary | Onboard, 2x 10 / 100 / 1000 Mbit, RJ45 |
| Integrated Functions | | |
| Monitoring functions | | |
| • Temperature monitoring | Yes | Yes |
| • Watchdog | Yes | Yes |
| • Status LEDs | Yes | Yes |
| • Fan | No | No |
| • Monitoring function via network | Optional | Optional |

Technical specifications (continued)

| Article number | 6AV7240-.....-.... SIMATIC IPC 477D | 6AV7240-.....-....8 SIMATIC IPC 477D with TPM |
|---|---|---|
| EMC | | |
| Interference immunity against discharge of static electricity | | |
| <ul style="list-style-type: none"> Interference immunity against discharge of static electricity | ± 6 kV contact discharge at the front in accordance with IEC 61000-4-2; ± 4 kV, housing contact discharge at the back in accordance with IEC 61000-4-2; ± 8 kV air discharge in accordance with IEC 61000-4-2 | |
| Interference immunity against high-frequency electromagnetic fields | | |
| <ul style="list-style-type: none"> Interference immunity against high frequency radiation | 10 V/m for 80 - 1000 MHz and 1.4 - 2 GHz, 80% AM acc. to IEC 61000-4-3; 3 V/m for 2 - 2.7 GHz, 80% AM acc. to IEC 61000-4-3; 10 V for 10 kHz - 80 MHz, 80% AM acc. to IEC 61000-4-6 | |
| Interference immunity to cable-borne interference | | |
| <ul style="list-style-type: none"> Interference immunity on supply cables Interference immunity on signal cables >30m Interference immunity on signal cables < 30m | ±2 kV (to IEC 1000-4-4; 1995; burst); ±1 kV (to IEC 1000-4-5; 1995; surge symm); ±2 kV (to IEC 1000-4-5; 1995; surge asymm) ±2 kV acc. to IEC 61000-4-4, burst; length > 30 m; ±2 kV acc. to IEC 61000-4-5, surge; length > 30 m ±1 kV acc. to IEC 61000-4-4; burst; length < 3 m; ±2 kV acc. to IEC 61000-4-4; burst; length > 3 m | |
| Interference immunity against voltage surge | | |
| <ul style="list-style-type: none"> asymmetric interference symmetric interference | ±2 kV acc. to IEC 61000-4-5, surge asymmetric ±1 kV acc. to IEC 61000-4-5, surge symmetric | ±2 kV acc. to IEC 61000-4-5, surge asymmetric ±1 kV acc. to IEC 61000-4-5, surge symmetric |
| Interference immunity to magnetic fields | | |
| <ul style="list-style-type: none"> Interference immunity to magnetic fields at 50 Hz | 100 A/m; to IEC 61000-4-8 | 100 A/m; to IEC 61000-4-8 |
| Emission of conducted and non-conducted interference | | |
| <ul style="list-style-type: none"> Interference emission via line/AC current cables | EN 61000-6-3, EN 61000-6-4, CISPR 22 Class B, FCC Class A | EN 61000-6-3, EN 61000-6-4, CISPR 22 Class B, FCC Class A |
| Degree and class of protection | | |
| IP (at the front) | IP65 | IP65 |
| IP (rear) | IP20 | IP20 |
| Standards, approvals, certificates | | |
| CE mark | Yes; CE marking / EC Declaration of Conformity | Yes |
| UL approval | Yes | Yes |
| <ul style="list-style-type: none"> UL 508 | Yes | Yes |
| cULus | Yes | Yes |
| RCM (formerly C-TICK) | Yes | Yes |
| KC approval | Yes | Yes |
| FCC | Yes | Yes |
| EMC | CE, EN 61000-6-4; CISPR 22:2004 Class A; FCC Class A | CE, EN 61000-6-4; CISPR 22:2004 Class A; FCC Class A |
| Use in hazardous areas | | |
| <ul style="list-style-type: none"> ATEX Zone 2 ATEX Zone 22 IECEX Zone 2 cULus Class I Zone 2, Division 2 | Yes; Optional Yes; Optional Yes; Optional Yes | Yes; Optional Yes; Optional Yes; Optional Yes |
| Marine approval | | |
| <ul style="list-style-type: none"> Germanischer Lloyd (GL) American Bureau of Shipping (ABS) Bureau Veritas (BV) Det Norske Veritas (DNV) Korean Register of Shipping (KRS) Lloyds Register of Shipping (LRS) Nippon Kaiji Kyokai (Class NK) | Yes Yes Yes Yes Yes Yes Yes | Yes Yes Yes Yes Yes Yes Yes |

PC-based Automation

Industrial PC

Panel PC

SIMATIC IPC477D**Technical specifications** (continued)

| Article number | 6AV7240-.....-.... SIMATIC IPC 477D | 6AV7240-.....-....8 SIMATIC IPC 477D with TPM |
|---|---|---|
| Ambient conditions | | |
| Ambient temperature during operation | | |
| • Ambient temperature during operation | 0 °C to +45 °C with full configuration | 0 °C to +50 °C with full configuration |
| Relative humidity | | |
| • Relative humidity | Tested according to IEC 60068-2-78, IEC 60068-2-30: 5% to 80% at 25 °C (no condensation) | Tested according to IEC 60068-2-78, IEC 60068-2-30: 5% to 80% at 25 °C (no condensation) |
| Vibrations | | |
| • Vibration resistance during operation acc. to IEC 60068-2-6 | IEC 60068-2-6; 5 Hz to 9 Hz: 3.5 mm; 9 Hz to 500 Hz: 9.8 m/s ² (with SSD or CFast); 10 Hz to 58 Hz: 0.0375 mm; 58 Hz to 200 Hz: 4.9 m/s ² (hard disk) | IEC 60068-2-6; 5 Hz to 9 Hz: 3.5 mm; 9 Hz to 500 Hz: 9.8 m/s ² (with SSD or CFast); 10 Hz to 58 Hz: 0.0375 mm; 58 Hz to 200 Hz: 4.9 m/s ² (hard disk) |
| Shock testing | | |
| • Shock load during operation | IEC 60068-2-27; 150 m/s ² , 11 ms (without hard disk); 50 m/s ² , 30 ms (with hard disk) | IEC 60068-2-27; 150 m/s ² , 11 ms (without hard disk); 50 m/s ² , 30 ms (with hard disk) |
| Operating systems | | |
| Operating system | Windows 7 Ultimate 32-bit / 64-bit, MUI; Windows Embedded Standard 7 P, 32-bit, MUI | Windows 7 Ultimate 32-bit / 64-bit, MUI; Windows Embedded Standard 7 P, 32-bit, MUI |
| pre-installed operating system | Yes | Yes |
| without operating system | Yes; Optional | Yes |
| pre-installed operating system | | |
| • Windows 7 | Yes; Ultimate 32 bit or 64 bit | Yes; Ultimate 32 bit or 64 bit |
| Software | | |
| SIMATIC Software | Optionally with pre-installed software bundle SIMATIC WinCC RT Advanced / WinAC RTX | Optionally with pre-installed software bundle SIMATIC WinCC RT Advanced / WinAC RTX |

| Ordering data | Article No. | Article No. |
|--|------------------|---|
| SIMATIC IPC477D¹⁾ | 6AV7240 - | SIMATIC IPC477D¹⁾ |
| <u>Processor and fieldbus:</u> | | <u>Expansions/interfaces:</u> |
| • Celeron U827E (1C/1T, 1.4 GHz, 1.5 MB cache); 2 x Gigabit Ethernet (IE/PN) | 0 | • 1 x RS 232, without PCIe |
| • Celeron U827E (1C/1T, 1.4 GHz, 1.5 MB cache); 2 x Gigabit Ethernet (IE/PN); PROFIBUS DP12 | 1 | • 1 x RS 232 and one PCIe |
| • Core i3-3217UE (2C/4T, 1.6 GHz, 3 MB cache); 2 x Gigabit Ethernet (IE/PN) | 3 | • Two RS 232, without PCIe |
| • Core i3-3217UE (2C/4T, 1.6 GHz, 3 MB cache); 2 x Gigabit Ethernet (IE/PN); PROFIBUS DP12 | 4 | • Two RS 232 and one PCIe |
| • Core i3-3217UE (2C/4T, 1.6 GHz, 3 MB cache); 1 x Gigabit Ethernet (IE/PN); 1 x PROFINET (IRT, 3 ports) | 5 | <u>Operating system:</u> |
| • Core i7-3517UE (2C/4T, 1.7 (2.8) GHz, 4 MB cache); 2 x Gigabit Ethernet (IE/PN) | 6 | • Without operating system |
| • Core i7-3517UE (2C/4T, 1.7 (2.8) GHz, 4 MB cache); 2 x Gigabit Ethernet (IE/PN); PROFIBUS DP12 | 7 | • Windows Embedded Standard 7 Professional, 32-bit, MUI |
| • Core i7-3517UE (2C/4T, 1.7 (2.8) GHz, 4 MB cache); 1 x Gigabit Ethernet (IE/PN); 1 x PROFINET (IRT, 3 ports) | 8 | • Windows Embedded Standard 7 SP1, English, 32-bit |
| <u>Operator control unit:</u> | | • Windows Embedded Standard 7 SP1, English, 64-bit |
| • 12" touch (1 280 x 800) (caution, restrictions regarding options: HDD, PCI, AC, DVD) | A | • Windows 7 Ultimate SP1, 32-bit, MUI (en, de, fr, it, es) |
| • 15" touch (1 280 x 800) with front USB | B | • Windows 7 Ultimate SP1, 64-bit, MUI (en, de, fr, it, es) |
| • 15" touch/key (1 280 x 800) with front USB | C | <u>Externally accessible mass storage (without operating system):</u> |
| • 19" touch (1 366 x 768) with front USB | D | • Without external mass storage |
| • 22" touch (1 920 x 1 080) with front USB | E | • CFAST 2 GB, w/o operating syst. |
| • 15" multi-touch (1 366 x 768) without front USB | H | • CFAST 4 GB ²⁾ |
| • 19" multi-touch (1 366 x 768) without front USB | K | • CFAST 8 GB ²⁾ |
| • 22" multi-touch (1 920 x 1 080) without front USB | L | • CFAST 16 GB ²⁾ |
| • 15" multi-touch (1 366 x 768) without front USB, with marine approval | M | • DVD |
| • 19" multi-touch (1 366 x 768) without front USB, with marine approval | N | <u>Internal mass storage:</u> |
| • 22" multi-touch (1 920 x 1 080) without front USB, with marine approval | P | • Without internal mass storage |
| <u>Work memory/NVRAM</u> | | • CFAST 2 GB |
| • 2 GB | B | • CFAST 4 GB |
| • 4 GB | C | • CFAST 8 GB |
| • 8 GB | D | • CFAST 16 GB |
| • 2 GB and NVRAM | K | • 320 GB HDD |
| • 4 GB and NVRAM | L | • DVD |
| • 8 GB and NVRAM | M | • SSD 240 GB standard without DVD |
| | | • SSD 480 GB standard without DVD |
| | | • HDD min. 320 GB with DVD |
| | | <u>SIMATIC software pre-installed (bundles):</u> |
| | | • Without SIMATIC software |
| | | <u>Power supplies:</u> |
| | | • 24 V DC industrial power supply |
| | | • 110/230 V AC industrial power supply with NAMUR; without power cable |
| | | • 110/230 V AC industrial power supply with NAMUR; European power cable |
| | | • 110/230 V AC industrial power supply with NAMUR; US power cable |
| | | • 110/230 V AC industrial power supply with NAMUR; Chinese power cable |
| | | • 110/230 V AC industrial power supply with NAMUR; Italian power cable |
| | | • 110/230 V AC industrial power supply with NAMUR; Swiss power cable |
| | | • 110/230 V AC industrial power supply with NAMUR; UK power cable |
| | | • 24 V DC industrial power supply and TPM ⁴⁾ (not for China or Russia) |

¹⁾ Built-to-order versions with a delivery time of max. 15 working days and with identified repair.
²⁾ Optional operating system/software only if no internal mass storage or HDD
³⁾ Only with work memory and NVRAM
⁴⁾ TPM = Trusted Platform Module

Note:
Please assemble the required IPC configuration using the TIA Selection Tool or the configurator in the Industry Mall in order to ensure suitability; we do not accept any liability for configurations compiled by users themselves.

PC-based Automation

Industrial PC
Panel PC

SIMATIC IPC677D

Overview



SIMATIC IPC677D: The high-end Panel PC – with maximum performance, functional scope and expansion capability

PC platform with extremely high industrial compatibility for demanding tasks in the field of PC-based automation.

Rugged construction: The PC is resistant to even the harshest mechanical stress and is extremely reliable in operation.

- Compact design
- High degree of investment protection
- Fast integration capability

The following widescreen front variants are available:

- 15", 19" or 22" resistive single-touch color display with front USB
- 15", 19" or 22" capacitive multi-touch color display

Technical specifications

| | |
|---|---|
| Article number | 6AV7260-..... SIMATIC IPC677D |
| General information | |
| Product type designation | IPC677D |
| Installation type/mounting | |
| Mounting | For horizontal and vertical mounting |
| Design | Panel PC, built-in unit |
| maximum permissible installation angle +/- | 20° |
| Supply voltage | |
| Type of supply voltage | 100/240 V AC (autorange); 24 V DC |
| Line frequency | |
| • Rated value 50 Hz | Yes |
| • Rated value 60 Hz | Yes |
| Mains buffering | |
| • Mains/voltage failure stored energy time | 10 ms |
| Processor | |
| Processor type | Celeron G1820TE (2C/2T, 2.2 GHz, 2 MB Cache); Core i3-4330TE (2C/4T, 2.4 GHz, 4 MB Cache); Xeon E3-1268L v3 (4C/8T, 2.3 (3.3) GHz, 8 MB Cache, AMT) |
| Chipset | Intel DH82C226 PCH |
| Graphic | |
| Graphics controller | Intel HD graphics controller P4600 GT2 (Xeon, Core i3); Intel HD graphics controller (Celeron) |
| Drives | |
| Optical drives | DVD±R±RW combi-drive, optional |
| Hard disk | 3.5" SATA ≥ 500 GB, optional: 3.5" SATA ≥ 1 TB; RAID1 2x 2.5" SATA ≥ 320 GB; solid-state drive (SSD) ≥ 240 GB; all hard disk drives within the enclosure are vibration-damped; RAID1 2x 2.5" SATA ≥ 320 GB byte in removable drive bay |
| SSD | Yes; ≥ 240 GB optional |
| Memory | |
| Type of memory | DDR3 1600 DIMM |
| Main memory | 2 / 4 / 8 / 16 GB; ECC optional |
| Data areas and their retentivity | |
| Retentive data area (incl. timers, counters, flags), max. | 2 Mbyte; 128 KB can be stored in the buffer time; optional |
| Hardware configuration | |
| Slots | |
| • free slots | 2x PCI; optional: 1x PCI & 1x PCIe (x16); 2x PCIe (x4, x16); with card retainer |

Technical specifications (continued)

| | |
|--|---|
| Article number | 6AV7260-.....-.... SIMATIC IPC677D |
| Interfaces | |
| PROFIBUS/MPI | Optionally onboard, isolated, max. 12 Mbit/s, compatible with CP 5622 |
| Number of industrial Ethernet interfaces | 2; 2x RJ45 (independent) |
| Number of PROFINET interfaces | 3; Optional |
| USB port | 4x USB 3.0 |
| Connection for keyboard/mouse serial interface | USB / USB |
| parallel interface | 1x COM1 (RS 232), optional: 1x COM2 (RS 232) optional LPT1 |
| Video interfaces | |
| • Graphics interface | 1x DisplayPort and 1x DVI-I; 1x VGA via adapter cable (optional) |
| Industrial Ethernet | |
| • Industrial Ethernet interface | Onboard, 2x 10 / 100 / 1000 Mbit, RJ45 |
| - 100 Mbps | Yes |
| - 1000 Mbps | Yes |
| Integrated Functions | |
| Monitoring functions | |
| • Temperature monitoring | Yes |
| • Watchdog | Yes |
| • Status LEDs | Yes |
| • Fan | Yes |
| • Monitoring function via network | Optional |
| EMC | |
| Interference immunity against discharge of static electricity | |
| • Interference immunity against discharge of static electricity | ±6 kV contact discharge acc. to IEC 61000-4-2; ±8 kV air discharge acc. to IEC 61000-4-2 |
| Interference immunity against high-frequency electromagnetic fields | |
| • Interference immunity against high frequency radiation | 10 V/m for 80 - 1000 MHz and 1.4 - 2 GHz, 80% AM acc. to IEC 61000-4-3; 3 V/m for 2 - 2.7 GHz, 80% AM acc. to IEC 61000-4-3; 10 V for 10 kHz - 80 MHz, 80% AM acc. to IEC 61000-4-6 |
| Interference immunity to cable-borne interference | |
| • Interference immunity on supply cables | ±2 kV acc. to IEC 61000-4-4, burst; ±1 kV acc. to IEC 61000-4-5, surge symmetric; ±2 kV acc. to IEC 61000-4-5, surge asymmetric |
| • Interference immunity on signal cables >30m | ±2 kV acc. to IEC 61000-4-5, surge, length > 30 m |
| • Interference immunity on signal cables < 30m | ±1 kV acc. to IEC 61000-4-4; burst; length < 3 m; ±2 kV acc. to IEC 61000-4-4; burst; length > 3 m |
| Interference immunity against voltage surge | |
| • asymmetric interference | ±2 kV acc. to IEC 61000-4-5, surge asymmetric |
| • symmetric interference | ±1 kV acc. to IEC 61000-4-5, surge symmetric |

| | |
|---|--|
| Article number | 6AV7260-.....-.... SIMATIC IPC677D |
| Interference immunity to magnetic fields | |
| • Interference immunity to magnetic fields at 50 Hz | 100 A/m; to IEC 61000-4-8 |
| Emission of conducted and non-conducted interference | |
| • Interference emission via line/AC current cables | EN 61000-6-3, EN 61000-6-4, CISPR 22 Class B, FCC Class A |
| Degree and class of protection | |
| IP (at the front) | IP65 |
| IP (rear) | IP20 |
| Standards, approvals, certificates | |
| CE mark | Yes |
| UL approval | Yes |
| • UL 508 | Yes |
| cULus | Yes |
| RCM (formerly C-TICK) | Yes |
| KC approval | Yes |
| FCC | Yes |
| EMC | CE, EN 61000-6-4:2007, EN 61000-6-2:2005 |
| Ambient conditions | |
| Ambient temperature during operation | |
| • Ambient temperature during operation | +5 °C to +45 °C with full configuration |
| Relative humidity | |
| • Relative humidity | Tested according to IEC 60068-2-78, IEC 60068-2-30: 5% to 80% at 25 °C (no condensation) |
| Vibrations | |
| • Vibration resistance during operation acc. to IEC 60068-2-6 | Tested according to DIN IEC 60068-2-6: 10 Hz to 58 Hz: 0.075 mm; 58 Hz to 500 Hz 9.8 m/s ² (1g) |
| Shock testing | |
| • Shock load during operation | Tested to DIN IEC 60068-2-29: 50 m/s ² (5 g), 30 ms, 100 shocks |
| Operating systems | |
| Operating system | Windows 7 Ultimate, 32-bit/64-bit, MUI; Windows Embedded Standard 7 P, 32-bit, MUI; Windows 10 Enterprise 2015 or 2016 LTSB, 64-bit, MUI |
| pre-installed operating system | Yes |
| without operating system | Yes |
| pre-installed operating system | |
| • Windows 7 | Yes; Ultimate 32 bit or 64 bit |
| • Windows 10 Enterprise | Yes; Windows 10 Enterprise 2015 or 2016 LTSB, 64-bit, MUI |
| Software | |
| SIMATIC Software | Optional package with SIMATIC WinCC or WinAC RTX |

PC-based Automation

Industrial PC

Panel PC

SIMATIC IPC677D

Ordering data

Article No.

SIMATIC IPC677D ¹⁾

6AV7260 -

HD graphics onboard;
2 x Gigabit Ethernet (IE/PN) RJ45;
4 x USB V3.0; 1x serial (COM1);
RAID controller onboard;
watchdog, temp./fan monitoring

Operating unit

- 15" touch (1 280 x 800) with front USB **0**
- 19" touch (1 366 x 768) with front USB **1**
- 22" touch (1 920 x 1 080) with front USB **2**
- 15" multi-touch (1 366 x 768) **3**
- 19" multi-touch (1 366 x 768) **4**
- 22" multi-touch (1 920 x 1 080) **5**

Processor

- Celeron G1820TE (2C/2T, 2.2 GHz, 2 MB cache) **A**
- Celeron G1820TE (2C/2T, 2.2 GHz, 2 MB cache); PROFIBUS/MPI (CP 5622-compatible); 2 MB buffered SRAM **B**
- Celeron G1820TE (2C/2T, 2.2 GHz, 2 MB cache); PROFINET (IRT, 3 ports, CP 1616-compatible); 2 MB buffered SRAM **C**
- Core i3-4330TE (2C/4T, 2.4 GHz, 4 MB cache, VT-x) **D**
- Core i3-4330TE (2C/4T, 2.4 GHz, 4 MB cache, VT-x); PROFIBUS/MPI (CP 5622-compatible); 2 MB buffered SRAM **E**
- Core i3-4330TE (2C/4T, 2.4 GHz, 4 MB cache, VT-x); PROFINET (IRT, 3 ports, CP 1616-compatible); 2 MB buffered SRAM **F**
- Xeon E3-1268Lv3 (4C/8T, 2.3 (3.3) GHz, 8 MB cache, VT-d, AMT) **G**
- Xeon E3-1268Lv3 (4C/8T, 2.3 (3.3) GHz, 8 MB cache, VT-d, AMT); PROFIBUS/MPI (CP 5622-compatible); 2 MB buffered SRAM **H**
- Xeon E3-1268Lv3 (4C/8T, 2.3 (3.3) GHz, 8 MB cache, VT-d, AMT); PROFINET (IRT, 3 ports, CP 1616-compatible); 2 MB buffered SRAM **J**

Drives

- 500 GB HDD SATA **A**
- 500 GB HDD SATA; DVD+/-RW **B**
- 1 TB HDD SATA **D**
- 1 TB HDD SATA; DVD+/-RW **E**
- RAID1 2 x 320 GB SATA (2.5") **G**
- RAID1 2 x 320 GB SATA (2.5"); DVD+/-RW **H**
- Exchangeable SSD RAID1 2x 240 GB SATA (2.5") **J**
- Exchangeable HDD RAID1 2 x 320 GB SATA (2.5") **K**
- Exchangeable HDD RAID1 2 x 320 GB SATA (2.5"); solid-state drive 240 GB **L**
- Solid-state drive 240 GB; **M**
- Solid-state drive 240 GB; 320 GB HDD SATA (2.5") **N**
- Solid-state drive 240 GB; 320 GB HDD SATA (2.5"); DVD+/-RW **P**

Article No.

SIMATIC IPC677D ¹⁾

6AV7260 -

Memory configuration

- 2 GB DDR3 1600 DIMM **1**
- 4 GB DDR3 1600 DIMM **2**
- 8 GB DDR3 1600 DIMM **3**
- 16 GB DDR3 1600 DIMM **4**
- 8 GB DDR3 1600 DIMM; ECC **5**
- 16 GB DDR3 1600 DIMM; ECC **6**

Expansions (HW)

- 2 x PCI **0**
- 1 x PCIe (x16); 1 x PCI **1**
- 1 x PCIe (x16); 1 x PCIe (x4) **2**

Expansion 2 (HW)

- Without expansion (HW) **0**
- 2 x USB in addition (1 slot occupied) **1**
- COM2; LPT (1 slot occupied) **2**
- 2 x USB in addition; COM2; LPT (2 slots occupied) **3**

Operating system

- Windows 7 Ultimate 32-bit, SP1, MUI (en, de, fr, it, es) **A**
- Windows 7 Ultimate 64-bit, SP1, MUI (en, de, fr, it, es) **B**
- Windows 10 Enterprise 2015 LTSB, 64-bit, MUI (en, de, fr, it, es) **C**
- Windows Embedded Standard 7 P, 32-bit, SP1, MUI (en, de, fr, it, es) with SSD 80 GB option **D**
- Windows 10 Enterprise 2016 LTSB, 64-bit, MUI (en, de, fr, it, es), for Celeron and i3 processors **E**
- Windows 10 Enterprise 2016 LTSB, 64-bit, MUI (en, de, fr, it, es) for Xeon processors **F**
- None **X**

Expansion (SW)

- SIMATIC IPC DiagMonitor enclosed **A**
- SIMATIC IPC Image & Partition Creator included **B**
- SIMATIC IPC DiagMonitor, Image & Partition Creator enclosed **C**
- Without **X**
- TPM ²⁾ (not for China or Russia) **Y**

Country-specific version / power supply

- 110/230 V AC industrial power supply with NAMUR; power cable for Europe **0**
- 110/230 V AC industrial power supply with NAMUR; power cable for UK **1**
- 110/230 V AC industrial power supply with NAMUR; power cable for CH **2**
- 110/230 V AC industrial power supply with NAMUR; power cable for the USA **3**
- 110/230 V AC industrial power supply NAMUR; power cable for Italy **4**
- 110/230 V AC industrial power supply with NAMUR; power cable for China **5**
- 24 V DC industrial power supply **6**
- 110/230 V AC industrial power supply with NAMUR; without power cable **8**

Note:

Please assemble the required IPC configuration using the TIA Selection Tool or the configurator in the Industry Mall in order to ensure suitability; we do not accept any liability for configurations compiled by users themselves.

4

¹⁾ Production and delivery as per order

²⁾ TPM = Trusted Platform Module

| Ordering data | Article No. | More information |
|--|--|---|
| Accessories Memory expansion <ul style="list-style-type: none"> • 2 GB DDR3 1600 SDRAM, DIMM • 4 GB DDR3 1600 SDRAM, DIMM • 8 GB DDR3 1600 SDRAM, DIMM • 8 GB DDR3 1600 SDRAM, DIMM, ECC | 6ES7648-2AJ50-0MA0 6ES7648-2AJ60-0MA0 6ES7648-2AJ70-0MA0 6ES7648-2AJ70-1MA0 | Additional information is available on the Internet at: http://www.siemens.com/simatic-panel-pc |
| Non-heating apparatus cable for SIMATIC Box and Panel PC SIMATIC PC power cable, 230 V AC, angled, 3 m, for: <ul style="list-style-type: none"> • Germany • United Kingdom • Switzerland • USA • Italy • China | 6ES7900-1AA00-0XA0 6ES7900-1BA00-0XA0 6ES7900-1CA00-0XA0 6ES7900-1DA00-0XA0 6ES7900-1EA00-0XA0 6ES7900-1FA00-0XA0 | Note: Do you need a specific modification or option for the products described here? Under "Customized products", you will find information about additional sector-specific products that can be ordered as well as about options for customer-specific modification and adaptation. |
| Touch pen | See "SIMATIC HMI accessories -> Accessibility" | |
| Expansion components | See Expansion components | |
| Communication components | See Expansion components | |

PC-based Automation

Industrial PC

Tablet PC

SIMATIC Industrial Tablet PC

Overview



SIMATIC Industrial Tablet PC

The SIMATIC Industrial Tablet PC takes the performance of SIMATIC industry PCs to the tablet format.

With a large number of functional expansions such as a 1D/2D bar code reader or user identification by RFID, it taps diverse possibilities of use.

SIMATIC ITP1000: Industrial rugged PC

- High-quality components and modules with a high MTBF (mean time between failure), which also ensure 24-hour operation in the extended temperature range up to +45 °C
- Rugged enclosure designs with high electromagnetic compatibility (EMC)
- Hardware available in the long term

Powerful and many functions on board

- High-performance Intel Core i5-6442EQ or Intel Celeron G3902E notebook CPU
- Many interfaces on board: LAN, SD card reader, USB interfaces, RS232, audio
- WLAN and Bluetooth integrated
- RFID, bar code reader (1D/2D) and camera for a highly diverse range of mobile applications
- Windows 7 Ultimate 64-bit / Windows 10 IoT Enterprise 2016 LTSB (64-bit)

Technical specifications

| | |
|--|--|
| Article number | 6AV7880-.....-...2 SIMATIC ITP1000 |
| General information | |
| Design of the programming device | Tablet PC |
| Display | |
| Design of display | 10" multi-touch |
| Resolution (pixels) | |
| • Horizontal / vertical image resolution in pixels | 1 920 / 1 200 (6AV7880-2.....-...2) or 1 280 / 800 (6AV7880-0.....-...2) |
| General features | |
| • Luminance | 350 cd/m ² (6AV7880-2.....-...2) or 220 cd/m ² (6AV7880-0.....-...2) |
| Backlighting | |
| • Type of backlighting | LED |
| Control elements | |
| Keyboard fonts | |
| • Design | Touch |
| Touch operation | |
| • Integrated touch pad | No |
| Supply voltage | |
| Design of the power supply | External wide-range power supply; 3-pole |
| permissible range, lower limit (AC) | 100 V; ±10 %, sinusoidal |
| permissible range, upper limit (AC) | 240 V; ±10 %, sinusoidal |
| Line frequency | |
| • permissible range, lower limit | 47 Hz |
| • permissible range, upper limit | 63 Hz |
| Processor | |
| Processor type | Celeron G3902 (2C/2T, 1.6 GHz, 2 MB cache); Intel Core i5-6442EQ (6 MB cache, up to 2.70 GHz, iAMT) |
| Hyper-threading | No |
| Turbo Boost Technology 2.0 | Yes |
| Graphic | |
| Graphics controller | Intel® HD graphics 530 |
| Drives | |
| SSD | Yes |
| • Memory capacity | 256 Gbyte; Up to 512 GB SSD |
| TPM Security Chip | Yes |
| Memory | |
| Type of memory | DDR4-SDRAM SO-DIMM |
| Work memory | |
| • integrated | 4 Gbyte; 8 GB or 16 GB |
| Accumulator | |
| Replaceable | Yes; Lithium-ion battery |
| Capacity | 5 900 mA·h |
| Battery runtime, min. | 6 h; According to MobileMark 2014 |

Technical specifications (continued)

| | |
|---|--|
| Article number | 6AV7880-.....-...2 SIMATIC ITP1000 |
| Interfaces | |
| Number of RS 232 interfaces | 1 |
| Number of USB interfaces | 3; USB 3.0 |
| • Type A | 2 |
| • Type C | 1 |
| Bluetooth radio standard | Yes; V4.0 |
| Multimedia card/SD card slot | 2 in 1 (SDHC UHS-II, MMC) |
| Universal Audio Jack | Yes; Audio socket for 3.5 mm jack |
| Video interfaces | |
| • DisplayPort | Yes; DP 1.2 (Mini DisplayPort) |
| Industrial Ethernet | |
| • Industrial Ethernet interface | 1x Ethernet (RJ45) |
| - 100 Mbps | Yes |
| - 1000 Mbps | Yes |
| • IAMT (Intel Active Management Technology) | Yes |
| WLAN | |
| • Type | IEEE 802.11 a/b/g/n and ac |
| Integrated Functions | |
| Monitoring functions | |
| • Status LEDs | Battery charge level, device status, access to drive, WLAN active, SD card, application LED |
| EMC | |
| Interference immunity against discharge of static electricity | |
| • Interference immunity against discharge of static electricity acc. to IEC 61000-4-2 | Yes; ±4 kV contact discharge (to IEC 801-2/IEC 1000-4-2; ESD), ±8 kV air discharge (to IEC 801-2/IEC 1000-4-2; ESD) |
| Interference immunity to cable-borne interference | |
| • Interference immunity on supply cables | ±2 kV (according to IEC 61000-4-4, burst); ±1 kV (according to IEC 61000-4-5, surge pulse/line to line); ±2 kV (according to IEC 61000-4-5, surge pulse/line to ground) |
| • Interference immunity on signal cables | ±1 kV (according to IEC 61000-4-4, burst, length < 30 m); ±2 kV (according to IEC 61000-4-4, burst, length > 30 m); ±2 kV (according to IEC 61000-4-5, surge sym./line to ground, length > 30 m) |
| Degree and class of protection | |
| Degree of protection acc. to EN 60529 | IP40 |
| Standards, approvals, certificates | |
| CE mark | Yes |
| Conforms to MIL-STD-810G | Yes |
| DIN/ISO 9001 | Yes |

| | |
|--|--|
| Article number | 6AV7880-.....-...2 SIMATIC ITP1000 |
| Ambient conditions | |
| Ambient temperature during operation | |
| • min. | 5 °C; Max. 10 °C/h (no condensation) |
| • max. | 45 °C; Max. 10 °C/h (no condens.) |
| Ambient temperature during storage/transportation | |
| • min. | -20 °C; Max. 20 °C/h (no condens.) |
| • max. | 60 °C; Max. 20 °C/h (no condens.) |
| Relative humidity | |
| • Operation, min. | 5 %; At 30 °C/h (no condensation); Tested according to IEC 60068-2-78, IEC 60068-2-30, IEC 60068-2-14 |
| • Operation, max. | 85 %; At 30 °C/h (no condensation); Tested according to IEC 60068-2-78, IEC 60068-2-30, IEC 60068-2-14 |
| Vibrations | |
| • Operation, tested according to IEC 60068-2-6 | Yes |
| Shock testing | |
| • tested according to IEC 60068-2-27 | Yes |
| Operating systems | |
| Additional info on operating system | Multi-Language User Interface (MUI): 6 languages (English, German, French, Spanish, Italian, Chinese) |
| pre-installed operating system | |
| • Windows 7 | Yes; Ultimate 64 bit, SP1 |
| Software | |
| Preinstalled | |
| • STEP 7 Professional 2010 | No |
| • STEP 7 Professional (TIA Portal) | No |
| • WinCC flexible Advanced 2008 | No |
| • WinCC Advanced (TIA Portal) | No |
| • STEP 5 | No |
| Mechanics/material | |
| Material | |
| • Magnesium alloy | Yes |
| Material of housing | metal |
| Socket for Kensington lock | Yes |
| rubber corner guards | Yes |
| Dimensions | |
| Width | 330 mm |
| Height | 32 mm |
| Depth | 214 mm |
| Weights | |
| Weight, approx. | 1.6 kg; incl. rechargeable battery |
| Scope of supply | |
| Accumulator | Yes |
| Power supply | Yes |
| Recovery media | Yes, Restore & Recovery |

PC-based Automation

Industrial PC

Tablet PC

SIMATIC Industrial Tablet PC**Ordering data****Article No.**

| Ordering data | Article No. |
|---|------------------|
| SIMATIC ITP1000 | 6AV7880 - |
| <u>Operating unit</u> | |
| • 10" multi-touch (1 280 x 800) with 8 function keys | 0 |
| • 10" multi-touch (1 920 x 1 200) with 8 function keys | 2 |
| <u>Extras</u> | |
| • None | A |
| • Rear camera, 5 megapixels | B |
| • RFID reader | C |
| • Bar code reader (1D/2D) | D |
| • Camera and RFID | E |
| • Bar code reader and camera | F |
| • RFID and bar code reader | G |
| • Camera, RFID and bar code reader | H |
| <u>Mass storage</u> | |
| • 256 GB SSD | A |
| • 512 GB SSD | B |
| <u>Operating system</u> | |
| • None | 0 |
| • Windows 7 Ultimate SP1, 64-bit, MUI (Eng, Ger, Fr, It, Sp) | 1 |
| • Windows10 IoT Enterprise 2016 LTSB, (64-bit) for Celeron i3 and i5 processors | 2 |
| <u>CPU</u> | |
| • Celeron G390 2E (2 MB cache, 1.60 GHz) | 1 |
| • Core i5-6442EQ (6 MB cache, up to 2.70 GHz) | 2 |
| <u>RAM</u> | |
| • 4 GB | 0 |
| • 8 GB | 1 |
| • 16 GB | 2 |
| <u>Power supply</u> | |
| • 110/230 V power supply unit, power cable for Europe | A |
| • 110/230 V power supply unit, power cable for UK | B |
| • 110/230 V power supply unit, power cable for CH | C |
| • 110/230 V power supply unit, power cable for the USA | D |
| • 110/230 V power supply unit, power cable for Italy | E |
| • 110/230 V power supply unit, power cable for China | F |
| <u>Spare software (included)</u> | |
| • None | A |
| <u>Rechargeable battery</u> | |
| • High-capacity lithium ion battery | 2 |

More information

You can find additional information on the Internet at:

<http://www.siemens.com/itp1000>

Accessories can be found under SIMATIC HMI accessories:

<https://mall.industry.siemens.com/mall/en/de/Catalog/Products/10144445?tree=CatalogTree>

"Automation technology" -> "Operator control and monitoring systems SIMATIC HMI" -> "Accessories"

Note:

Do you require a specific modification or extension to the products described here? Then look up "Customized products", where you will find information about additional and generally available sector-specific products as well as options for customer-specific modifications and adaptations.

4

Note:

Please assemble the required IPC configuration using the TIA Selection Tool or configurator in the Industry Mall in order to ensure suitability; we do not accept any liability for configurations compiled by users themselves.

Overview

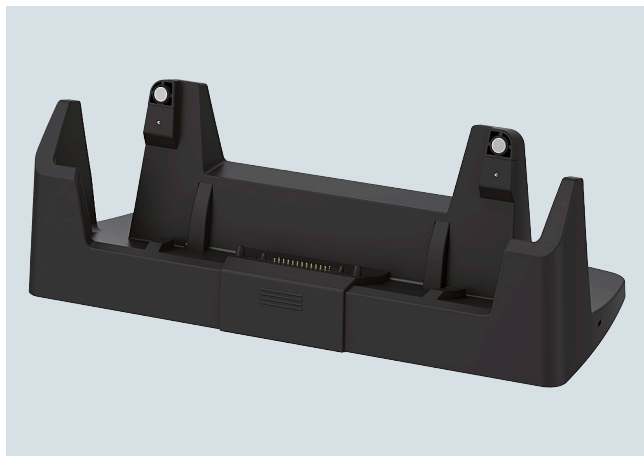

Docking station

A docking station is available for the SIMATIC Industrial Tablet PC.

In addition to being able to charge the device, the docking station also features one Ethernet, one DisplayPort and two USB interfaces.

With its external monitor, mouse and keyboard, the SIMATIC ITP1000 is upgraded into the equivalent of a full-scale office workplace.

The docking station is designed for users in industry. One-hand docking makes it quick and easy to insert and remove the SIMATIC ITP1000.

Technical specifications

| | |
|---|--|
| Article number | 6AV7676-1AB00-0AA0 ITP1000 Docking Station |
| General information | |
| Product type designation | Docking station for ITP1000 |
| Connection type | |
| • USB | Yes; USB 3.0 type A |
| Supply voltage | |
| Type of supply voltage | 100 - 240 V AC |
| Rated value (DC) | 19 V |
| Interfaces | |
| Interfaces/bus type | 1x Ethernet (RJ45) |
| Number of USB interfaces | 2 |
| HMI-side interface | 1x DisplayPort |
| EMC | |
| Emission of radio interference acc. to EN 55 011 | |
| • Limit class A, for use in industrial areas | Yes |
| Degree and class of protection | |
| IP (all-round) | IP20 |
| Standards, approvals, certificates | |
| CE mark | Yes |
| Ambient conditions | |
| Suited for indoor use | Yes |
| Suited for outdoor use | No |
| Mechanics/material | |
| Material | |
| • Plastic | Yes |
| Scope of supply | |
| Delivery quantity in pieces | 1; Quantity |
| Other | |
| Target devices | SIMATIC ITP1000 |

Ordering data

Article No.

*System components for
Tablet PC*

**Docking station for
SIMATIC ITP1000**

6AV7676-1AB00-0AA0

More information

You can find additional information on the Internet at:

<http://www.siemens.com/itp1000>

You can find additional accessories at:

<https://mall.industry.siemens.com/mall/en/de/Catalog/Products/10144445?tree=CatalogTree>

"Catalog" -> "Automation technology" -> "Operator control and monitoring systems SIMATIC HMI" -> "Accessories"

Note:

Do you require a specific modification or extension to the products described here? Then look up "Customized products", where you will find information about additional and generally available sector-specific products as well as options for customer-specific modifications and adaptations.

PC-based Automation

Industrial PC

Industrial monitors and Thin Clients

SIMATIC IFP Basic

Overview



SIMATIC IFP Basic

With the SIMATIC IFP Basic product series, the range of industrial touch monitors in the SIMATIC IFP product family has been extended by cost-effective versions.

SIMATIC IFP Basic devices feature touch operation and are available in 4 display sizes: 12", 15", 19" and 22".

Technical specifications

| Article number | 6AV7862-2BC00-0AA0 SIMATIC IFP1200 Basic | 6AV7862-2BD00-0AA0 SIMATIC IFP1500 Basic | 6AV7862-2BE00-0AA0 SIMATIC IFP1900 Basic | 6AV7862-2BF00-0AA0 SIMATIC IFP2200 Basic |
|---|--|--|--|--|
| General information | | | | |
| Product type designation | IFP1200 Basic | IFP1500 Basic | IFP1900 Basic | IFP2200 Basic |
| Short designation | Basic Flat Panel 12" Touch | Basic Flat Panel 15" Touch | Basic Flat Panel 19" Touch | Basic Flat Panel 22" Touch |
| Display | | | | |
| Design of display | TFT widescreen display, LED backlighting | TFT display, LED backlighting | TFT widescreen display, LED backlighting | TFT widescreen display, LED backlighting |
| Screen diagonal | 12.1 in | 15.6 in | 18.5 in | 21.5 in |
| On Screen Display (OSD) configuration | No | No | No | No |
| Number of colors | 16 000 000; 16 million | 16 000 000; 16 million | 16 000 000; 16 million | 16 000 000; 16 million |
| Resolution (pixels) | | | | |
| • Horizontal image resolution | 1 280 Pixel | 1 366 Pixel | 1 366 Pixel | 1 920 Pixel |
| • Vertical image resolution | 800 Pixel | 768 Pixel | 768 Pixel | 1 080 Pixel |
| General features | | | | |
| • Detachable from computer unit | Up to 5 m | Up to 5 m | Up to 5 m | Up to 5 m |
| Backlighting | | | | |
| • Type of backlighting | LED | LED | LED | LED |
| • MTBF backlighting (at 25 °C) | 50 000 h | 50 000 h | 50 000 h | 30 000 h |
| • Backlight dimmable | Yes; 0-100 % | Yes; 0-100 % | Yes; 0-100 % | Yes; 0-100 % |
| Touch operation | | | | |
| • Design as touch screen | Yes; Analog-resistive | Yes; Analog-resistive | Yes; Analog-resistive | Yes; Analog-resistive |
| Installation type/mounting | | | | |
| VESA mounting | Yes; VESA 100 x 100 integrated | Yes; VESA 100 x 100 integrated | Yes; VESA 100 x 100 integrated | Yes; VESA 100 x 100 integrated |
| Mounting in portrait format possible | Yes | Yes | Yes | Yes |
| Built-in unit | Yes; Portrait mode possible | Yes; Portrait mode possible | Yes; Portrait mode possible | Yes; Portrait mode possible |
| maximum permitted forward tilt angle from vertical | 45° | 45° | 45° | 45° |
| maximum permitted backward tilt angle from vertical | 45° | 45° | 45° | 45° |
| Supply voltage | | | | |
| Type of supply voltage | 24 V DC | 24 V DC | 24 V DC | 24 V DC |
| Rated value (DC) | 24 V | 24 V | 24 V | 24 V |
| permissible range, lower limit (DC) | 20.4 V | 20.4 V | 20.4 V | 20.4 V |
| permissible range, upper limit (DC) | 28.8 V | 28.8 V | 28.8 V | 28.8 V |
| Power loss | | | | |
| Power loss, typ. | 13 W | 17 W | 19 W | 24 W |
| Power loss, max. | 60 W | 60 W | 60 W | 60 W |

Technical specifications (continued)

| Article number | 6AV7862-2BC00-0AA0 SIMATIC IFP1200 Basic | 6AV7862-2BD00-0AA0 SIMATIC IFP1500 Basic | 6AV7862-2BE00-0AA0 SIMATIC IFP1900 Basic | 6AV7862-2BF00-0AA0 SIMATIC IFP2200 Basic |
|---|--|--|--|--|
| Interfaces | | | | |
| Number of USB interfaces | 2; USB 2.0 (downstream) | 2; USB 2.0 (downstream) | 2; USB 2.0 (downstream) | 2; USB 2.0 (downstream) |
| USB on the rear | 2 | 2 | 2 | 2 |
| Video interfaces | | | | |
| • DisplayPort | Yes | Yes | Yes | Yes |
| Touch interfaces | | | | |
| • USB | Yes; USB Type A | Yes; USB Type A | Yes; USB Type A | Yes; USB Type A |
| Degree and class of protection | | | | |
| IP (at the front) | IP65 | IP65 | IP65 | IP65 |
| IP65 at front | Yes | Yes | Yes | Yes |
| Standards, approvals, certificates | | | | |
| CE mark | Yes | Yes | Yes | Yes |
| cULus | Yes; UL 61010-1, UL 61010-2-201 | Yes; UL 61010-1, UL 61010-2-201 | Yes; UL 61010-1, UL 61010-2-201 | Yes; UL 61010-1, UL 61010-2-201 |
| RCM (formerly C-TICK) | Yes | Yes | Yes | Yes |
| KC approval | Yes | Yes | Yes | Yes |
| EAC (formerly Gost-R) | Yes | Yes | Yes | Yes |
| FCC | Yes | Yes | Yes | Yes |
| Ambient conditions | | | | |
| Ambient temperature during operation | | | | |
| • min. | 0 °C | 0 °C | 0 °C | 0 °C |
| • max. | 45 °C | 45 °C | 45 °C | 40 °C |
| Relative humidity | | | | |
| • Operation, max. | 85 % | 85 % | 85 % | 85 % |
| Vibrations | | | | |
| • Vibration load in operation | 0.5 gn | 0.5 gn | 0.5 gn | 0.5 gn |
| • Vibration load during transport/ storage | 1 gn | 1 gn | 1 gn | 1 gn |
| Shock testing | | | | |
| • Shock load during operation | 15 gn | 15 gn | 15 gn | 15 gn |
| • Shock load during transport/storage | 15 gn | 25 gn | 25 gn | 25 gn |
| Mechanics/material | | | | |
| Enclosure material (front) | | | | |
| • Aluminum | Yes | Yes | Yes | Yes |
| Dimensions | | | | |
| Width of the housing front | 320 mm | 406 mm | 473 mm | 540 mm |
| Height of housing front | 226 mm | 258 mm | 297 mm | 334 mm |
| Mounting cutout, width | 302 mm | 388 mm | 455 mm | 522 mm |
| Mounting cutout, height | 208 mm | 241 mm | 279 mm | 317 mm |
| Weights | | | | |
| Weight without packaging | 2.7 kg | 4.1 kg | 5.1 kg | 6.5 kg |

Ordering data

SIMATIC IFP Basic

SIMATIC IFP1200 Basic
Flat Panel with 12" display (16:10);
touch, 1 280 x 800 pixels;
standard up to 5 m; for 24 V DC;
DisplayPort / VGA interface

6AV7862-2BC00-0AA0

SIMATIC IFP1500 Basic
Flat Panel with 15" display (16:9);
touch, 1 366 x 768 pixels;
standard up to 5 m; for 24 V DC;
DisplayPort / VGA interface

6AV7862-2BD00-0AA0

SIMATIC IFP1900 Basic

Flat Panel with 19" display (16:9);
touch, 1 366 x 768 pixels;
standard up to 5 m; for 24 V DC;
DisplayPort / VGA interface

6AV7862-2BE00-0AA0

SIMATIC IFP2200 Basic

Flat Panel with 22" display (16:9);
touch, 1 920 x 1 080 pixels;
standard up to 5 m; for 24 V DC;
DisplayPort / VGA interface

6AV7862-2BF00-0AA0

PC-based Automation

Industrial PC

Industrial monitors and Thin Clients

SIMATIC Industrial Flat Panel

Overview



The Industrial Flat Panels are rugged industry-standard LCD monitors in a widescreen design.

- Installation:
 - Equally suited for installation in the machine, in control cabinets, in consoles, to gantries, or in 19" racks.
- Type of operator control:
 - Simple display devices without operator functionality
 - Optional devices with touch control
 - Optional devices with multi-touch control
 - Rear-mounted connection of I/O devices (optional)

Industrial Flat Panels are now available as fully-enclosed Flat Panels.

- IFP1900 PRO (degree of protection IP65)
- Ethernet monitor IFP1900/IFP2200 for remote connection via standard Ethernet (TCP/IP)

Technical specifications

| Article number | 6AV7863-2AA0-0AA0 | 6AV7863-2AB10-0AA0 | 6AV7863-2BB10-0AA0 | 6AV7863-2TA00-0AA0 | 6AV7863-2TB10-0AA0 |
|--|--|---|-------------------------------------|-------------------------------------|-------------------------------------|
| | SIMATIC Flat Panel 15" Display only | SIMATIC Flat Panel 15" Display only Ext | SIMATIC Flat Panel 15" Touch/Key | SIMATIC Flat Panel 15" Touch | SIMATIC Flat Panel 15" Touch Ext |
| General information | | | | | |
| Product type designation | IFP1500 | IFP1500 | IFP1500 | IFP1500 | IFP1500 |
| Short designation | Flat Panel 15" display | Flat Panel 15" display ext. | Flat Panel 15" touch/keys | Flat Panel 15" touch | Flat Panel 15" touch ext. |
| Display | | | | | |
| Design of display | TFT widescreen display, LED backlighting | | | | |
| Screen diagonal | 15.4 in | 15.4 in | 15.4 in | 15.4 in | 15.4 in |
| Screen diagonal [cm] | 40 cm | 40 cm | 40 cm | 40 cm | 40 cm |
| Display width | 331.2 mm | 331.2 mm | 331.2 mm | 331.2 mm | 331.2 mm |
| Display height | 207 mm | 207 mm | 207 mm | 207 mm | 207 mm |
| Viewing angle | 170° x 170° | 170° x 170° | 170° x 170° | 170° x 170° | 170° x 170° |
| On Screen Display (OSD) configuration | No; Adjustable by means of software | No; Adjustable by means of software | No; Adjustable by means of software | No; Adjustable by means of software | No; Adjustable by means of software |
| Number of colors | 16 777 216; 24 bit | 16 777 216; 24 bit | 16 777 216; 24 bit | 16 777 216; 24 bit | 16 777 216; 24 bit |
| Resolution (pixels) | | | | | |
| • Horizontal image resolution | 1 280 Pixel | 1 280 Pixel | 1 280 Pixel | 1 280 Pixel | 1 280 Pixel |
| • Vertical image resolution | 800 Pixel | 800 Pixel | 800 Pixel | 800 Pixel | 800 Pixel |
| • Pixel size, horizontal | 0.259 mm | 0.259 mm | 0.259 mm | 0.259 mm | 0.259 mm |
| • Pixel size, vertical | 0.259 mm | 0.259 mm | 0.259 mm | 0.259 mm | 0.259 mm |
| General features | | | | | |
| • Detachable from computer unit | 5 m | 30 m | 5 m | 5 m | 5 m |
| • Brightness/contrast | 400 cd/m ² / 1 000:1 | 400 cd/m ² / 1 000:1 | 400 cd/m ² / 1 000:1 | 400 cd/m ² / 1 000:1 | 400 cd/m ² / 1 000:1 |
| • non-reflective and tempered mineral glass screen | Yes | Yes | Yes | Yes | Yes |
| Backlighting | | | | | |
| • Type of backlighting | LED | LED | LED | LED | LED |
| • MTBF backlighting (at 25 °C) | 50 000 h; At 25°C | 50 000 h; At 25°C | 50 000 h; At 25°C | 50 000 h; At 25°C | 50 000 h; At 25°C |
| • Backlight dimmable | Yes; 0-100 % | Yes; 0-100 % | Yes; 0-100 % | Yes; 0-100 % | Yes; 0-100 % |
| Touch operation | | | | | |
| • Design as touch screen | | | Yes; Analog-resistive | Yes; Analog-resistive | Yes; Analog-resistive |
| • Monitor keyboard | | | Yes | Yes | Yes |

Technical specifications (continued)

| Article number | 6AV7863-2AA00-0AA0 SIMATIC Flat Panel 15" Display only | 6AV7863-2AB10-0AA0 SIMATIC Flat Panel 15" Display only Ext | 6AV7863-2BB10-0AA0 SIMATIC Flat Panel 15" Touch/Key | 6AV7863-2TA00-0AA0 SIMATIC Flat Panel 15" Touch | 6AV7863-2TB10-0AA0 SIMATIC Flat Panel 15" Touch Ext |
|---|---|---|--|--|--|
| Installation type/mounting | | | | | |
| Built-in unit | Yes; Portrait mode possible | Yes; Portrait mode possible | Yes | Yes; Portrait mode possible | Yes; Portrait mode possible |
| maximum permitted forward tilt angle from vertical | 35° | 35° | 35° | 35° | 35° |
| maximum permitted backward tilt angle from vertical | 35° | 35° | 35° | 35° | 35° |
| Supply voltage | | | | | |
| Type of supply voltage | DC | AC/DC | AC/DC | DC | AC/DC |
| Rated value (DC) | 24 V | 24 V | 24 V | 24 V | 24 V |
| permissible range, lower limit (DC) | 19.2 V | 19.2 V | 19.2 V | 19.2 V | 19.2 V |
| permissible range, upper limit (DC) | 28.8 V | 28.8 V | 28.8 V | 28.8 V | 28.8 V |
| Rated value (AC) | | 100 V; Up to 240 V, 50/60 Hz | 100 V; Up to 240 V, 50/60 Hz | | |
| permissible range, lower limit (AC) | | 90 V | 90 V | | 90 V |
| permissible range, upper limit (AC) | | 264 V | 264 V | | 264 V |
| Power loss | | | | | |
| Power loss, typ. | 40 W | 40 W | 40 W | 40 W | 40 W |
| Power loss, max. | 65 W | 65 W | 65 W | 65 W | 65 W |
| Interfaces | | | | | |
| USB on the rear | | 2 | 1 | | 2 |
| USB at the front | | | 1 | | |
| Connection for keyboard/mouse | | USB | USB | | USB |
| Video interfaces | | | | | |
| • DVI-D | Yes | Yes | Yes | Yes | Yes |
| • DisplayPort | Yes; DisplayPort V1.1 | Yes; DisplayPort V1.1 | Yes; DisplayPort V1.1 | Yes; DisplayPort V1.1 | Yes; DisplayPort V1.1 |
| Touch interfaces | | | | | |
| • USB | No | No | Yes | Yes | Yes |
| Degree and class of protection | | | | | |
| IP65 at front | Yes | Yes | Yes | Yes | Yes |
| Enclosure Type 4 at the front | Yes | Yes | Yes | Yes | Yes |
| NEMA4 at the front | No | No | No | No | No |
| NEMA4X at the front | No | No | No | No | No |
| IP20 rear | Yes | Yes | Yes | Yes | Yes |
| Standards, approvals, certificates | | | | | |
| CE mark | Yes | Yes | Yes | Yes | Yes |
| cULus | Yes; Corresponds to UL 508 | Yes; Corresponds to UL 508 | Yes; Corresponds to UL 508 | Yes; Corresponds to UL 508 | Yes; Corresponds to UL 508 |
| RCM (formerly C-TICK) | Yes | Yes | Yes | Yes | Yes |
| KC approval | Yes | Yes | Yes | Yes | Yes |
| Use in hazardous areas | | | | | |
| • FM Class I Division 2 | Yes | No | No | Yes | No |

PC-based Automation

Industrial PC

Industrial monitors and Thin Clients

SIMATIC Industrial Flat Panel**Technical specifications** (continued)

| Article number | 6AV7863-2AA00-0AA0 SIMATIC Flat Panel 15" Display only | 6AV7863-2AB10-0AA0 SIMATIC Flat Panel 15" Display only Ext | 6AV7863-2BB10-0AA0 SIMATIC Flat Panel 15" Touch/Key | 6AV7863-2TA00-0AA0 SIMATIC Flat Panel 15" Touch | 6AV7863-2TB10-0AA0 SIMATIC Flat Panel 15" Touch Ext |
|---|---|---|--|--|--|
| Ambient conditions | | | | | |
| Ambient temperature during operation | | | | | |
| • min. | 0 °C | 0 °C | 0 °C | 0 °C | 0 °C |
| • max. | 50 °C; Vertical installation (horizontal) | 50 °C; Vertical installation (horizontal) | 50 °C; Vertical installation (horizontal) | 50 °C; Vertical installation (horizontal) | 50 °C; Vertical installation (horizontal) |
| Relative humidity | | | | | |
| • Operation, max. | 95 %; no condensation | 95 %; no condensation | 95 %; no condensation | 95 %; no condensation | 95 %; no condensation |
| Vibrations | | | | | |
| • Vibration load in operation | 1 gn | 1 gn | 1 gn | 1 gn | 1 gn |
| • Vibration load during transport/storage | 1 gn | 1 gn | 1 gn | 1 gn | 1 gn |
| Shock testing | | | | | |
| • Shock load during operation | 15 gn | 15 gn | 15 gn | 15 gn | 15 gn |
| • Shock load during transport/storage | 15 gn | 15 gn | 15 gn | 15 gn | 15 gn |
| Mechanics/material | | | | | |
| Enclosure material (front) | | | | | |
| • Aluminum | Yes | Yes | Yes | Yes | Yes |
| Dimensions | | | | | |
| Width of the housing front | 415 mm | 415 mm | 483 mm | 415 mm | 415 mm |
| Height of housing front | 310 mm | 310 mm | 310 mm | 310 mm | 310 mm |
| Mounting cutout, width | 396 mm; Tolerance: +1 mm | 396 mm; Tolerance: +1 mm | 450 mm; Tolerance: +1 mm | 396 mm; Tolerance: +1 mm | 396 mm; Tolerance: +1 mm |
| Mounting cutout, height | 291 mm; Tolerance: +1 mm | 291 mm; Tolerance: +1 mm | 291 mm; Tolerance: +1 mm | 291 mm; Tolerance: +1 mm | 291 mm; Tolerance: +1 mm |
| Overall depth | 62.5 mm | 62.5 mm | 62.5 mm | 62.5 mm | 62.5 mm |
| Weights | | | | | |
| Weight without packaging | 3.9 kg | 3.9 kg | 4.3 kg | 3.9 kg | 3.9 kg |

Technical specifications (continued)

| Article number | 6AV7863-2MA00-0AA0 SIMATIC Flat Panel 15" Multitouch | 6AV7863-2MA00-0SA0 SIMATIC Flat Panel 15" Multitouch | 6AV7863-2MB10-0AA0 SIMATIC Flat Panel 15" Multitouch Ext | 6AV7863-2MB10-0SA0 SIMATIC Flat Panel 15" Multitouch Ext |
|--|---|---|---|---|
| General information | | | | |
| Product type designation | IFP1500 | IFP1500 | IFP1500 | IFP1500 |
| Short designation | Flat Panel 15" multi-touch | Flat Panel 15" multi-touch ext. marine | Flat Panel 15" multi-touch ext. | Flat Panel 15" multi-touch ext. marine |
| Display | | | | |
| Design of display | TFT widescreen display, LED backlighting | TFT widescreen display, LED backlighting | TFT widescreen display, LED backlighting | TFT widescreen display, LED backlighting |
| Screen diagonal | 15.6 in | 15.6 in | 15.6 in | 15.6 in |
| Screen diagonal [cm] | 40 cm | 40 cm | 40 cm | 40 cm |
| Display width | 344.2 mm | 344.2 mm | 344.2 mm | 344.2 mm |
| Display height | 193.5 mm | 193.5 mm | 193.5 mm | 193.5 mm |
| Viewing angle | 160° x 160° | 160° x 160° | 160° x 160° | 160° x 160° |
| On Screen Display (OSD) configuration | No; Adjustable by means of software | | | |
| Number of colors | 16 777 216; 24 bit | 16 777 216 | 16 777 216; 24 bit | 16 777 216 |
| Resolution (pixels) | | | | |
| • Horizontal image resolution | 1 366 Pixel | 1 366 Pixel | 1 366 Pixel | 1 366 Pixel |
| • Vertical image resolution | 768 Pixel | 768 Pixel | 768 Pixel | 768 Pixel |
| • Pixel size, horizontal | 0.252 mm | 0.252 mm | 0.252 mm | 0.252 mm |
| • Pixel size, vertical | 0.252 mm | 0.252 mm | 0.252 mm | 0.252 mm |
| General features | | | | |
| • Detachable from computer unit | 5 m | 5 m | 30 m | 30 m |
| • Brightness/contrast | 400 cd/m ² / 900:1 | 400 cd/m ² / 900:1 | 400 cd/m ² / 900:1 | 400 cd/m ² / 900:1 |
| Backlighting | | | | |
| • Type of backlighting | LED | LED | LED | LED |
| • MTBF backlighting (at 25 °C) | 70 000 h; At 25°C | 70 000 h; At 25°C | 70 000 h; At 25°C | 70 000 h; At 25°C |
| • Backlight dimmable | Yes; 0-100 % | Yes; 0-100 % | Yes; 0-100 % | Yes; 0-100 % |
| Touch operation | | | | |
| • Design as touch screen | Yes; Projective-capacitive | Yes; Projective-capacitive | Yes; Projective-capacitive | Yes; Projective-capacitive |
| • Monitor keyboard | Yes | Yes | Yes | Yes |
| Installation type/mounting | | | | |
| Built-in unit | Yes; Portrait mode possible | Yes; Portrait mode possible | Yes; Portrait mode possible | Yes; Portrait mode possible |
| maximum permitted forward tilt angle from vertical | 35° | 35° | 35° | 35° |
| maximum permitted backward tilt angle from vertical | 35° | 35° | 35° | 35° |
| Supply voltage | | | | |
| Type of supply voltage | DC | DC | DC | AC/DC |
| Rated value (DC) | 24 V | 24 V | 24 V | 24 V |
| permissible range, lower limit (DC) | 19.2 V | 19.2 V | 19.2 V | 19.2 V |
| permissible range, upper limit (DC) | 28.8 V | 28.8 V | 28.8 V | 28.8 V |
| Rated value (AC) | | | | 100 V; Up to 240V, 50/60 Hz |
| permissible range, lower limit (AC) | | | | 90 V |
| permissible range, upper limit (AC) | | | | 264 V |
| Power loss | | | | |
| Power loss, typ. | 40 W | 40 W | 40 W | 40 W |
| Power loss, max. | 65 W | 60 W | 60 W | 60 W |
| Interfaces | | | | |
| USB on the rear | | | 2 | 2 |
| Connection for keyboard/mouse | | | USB | USB |
| Video interfaces | | | | |
| • DVI-D | Yes | Yes | Yes | Yes |
| • DisplayPort | Yes; DisplayPort V1.1 | Yes; DisplayPort V1.1 | Yes; DisplayPort V1.1 | Yes; DisplayPort V1.1 |
| Touch interfaces | | | | |
| • USB | Yes | Yes | Yes | Yes |

PC-based Automation

Industrial PC

Industrial monitors and Thin Clients

SIMATIC Industrial Flat Panel

Technical specifications (continued)

| Article number | 6AV7863-2MA00-0AA0 SIMATIC Flat Panel 15" Multitouch | 6AV7863-2MA00-0SA0 SIMATIC Flat Panel 15" Multitouch | 6AV7863-2MB10-0AA0 SIMATIC Flat Panel 15" Multitouch Ext | 6AV7863-2MB10-0SA0 SIMATIC Flat Panel 15" Multitouch Ext |
|---|--|--|--|--|
| Degree and class of protection | | | | |
| IP65 at front | Yes | Yes | Yes | Yes |
| Enclosure Type 4 at the front | Yes | Yes | Yes | Yes |
| Enclosure Type 4x at the front | Yes | Yes | Yes | Yes |
| Enclosure Type 12 at the front | Yes | Yes | Yes | Yes |
| NEMA4 at the front | No | No | No | No |
| NEMA4X at the front | No | No | No | No |
| IP20 rear | Yes | Yes | Yes | Yes |
| Standards, approvals, certificates | | | | |
| CE mark | Yes | Yes | Yes | Yes |
| cULus | Yes; Corresponds to UL 508 | Yes; Corresponds to UL 508 | Yes; Corresponds to UL 508 | Yes; Corresponds to UL 508 |
| RCM (formerly C-TICK) | Yes | Yes | Yes | Yes |
| KC approval | Yes | Yes | Yes | Yes |
| EAC (formerly Gost-R) | Yes | Yes | Yes | Yes |
| Use in hazardous areas | | | | |
| • ATEX Zone 2 | Yes | Yes | No | No |
| • ATEX Zone 22 | Yes | Yes | No | No |
| • FM Class I Division 2 | Yes | Yes | No | No |
| Marine approval | | | | |
| • Germanischer Lloyd (GL) | No | Yes | No | Yes |
| • American Bureau of Shipping (ABS) | No | Yes | No | Yes |
| • Bureau Veritas (BV) | No | Yes | No | Yes |
| • Det Norske Veritas (DNV) | No | Yes | No | Yes |
| • Lloyds Register of Shipping (LRS) | No | Yes | No | Yes |
| • Nippon Kaiji Kyokai (Class NK) | No | Yes | No | Yes |
| Ambient conditions | | | | |
| Ambient temperature during operation | | | | |
| • min. | 0 °C | 0 °C | 0 °C | 0 °C |
| • max. | 50 °C; Vertical installation (horizontal) | 50 °C; Vertical installation (horizontal) | 50 °C; Vertical installation (horizontal) | 50 °C; Vertical installation (horizontal) |
| Relative humidity | | | | |
| • Operation, max. | 95 %; no condensation | 95 %; no condensation | 95 %; no condensation | 95 %; no condensation |
| Vibrations | | | | |
| • Vibration load in operation | 1 gn | 1 gn | 1 gn | 1 gn |
| • Vibration load during transport/storage | 1 gn | 1 gn | 1 gn | 1 gn |
| Shock testing | | | | |
| • Shock load during operation | 15 gn | 15 gn | 15 gn | 15 gn |
| • Shock load during transport/storage | 15 gn | 15 gn | 15 gn | 15 gn |
| Mechanics/material | | | | |
| Enclosure material (front) | | | | |
| • Glass | Yes | | Yes | |
| Dimensions | | | | |
| Width of the housing front | 416.5 mm | 416.5 mm | 416.5 mm | 416.5 mm |
| Height of housing front | 298 mm | 298 mm | 298 mm | 298 mm |
| Mounting cutout, width | 398 mm; Tolerance: +1 mm | 398 mm; Tolerance: +1 mm | 398 mm; Tolerance: +1 mm | 398 mm; Tolerance: +1 mm |
| Mounting cutout, height | 279 mm; Tolerance: +1 mm | 279 mm; Tolerance: +1 mm | 279 mm; Tolerance: +1 mm | 279 mm; Tolerance: +1 mm |
| Overall depth | 62.5 mm | 62.5 mm | 62.5 mm | 62.5 mm |
| Weights | | | | |
| Weight without packaging | 4.2 kg | 4.2 kg | 4.2 kg | 4.2 kg |

Technical specifications (continued)

| Article number | 6AV7863-3AA00-0AA0 SIMATIC Flat Panel 19" Display only | 6AV7863-3AB10-0AA0 SIMATIC Flat Panel 19" Display only Ext | 6AV7863-3TA00-0AA0 SIMATIC Flat Panel 19" Touch | 6AV7863-3TB10-0AA0 SIMATIC Flat Panel 19" Touch Ext |
|---|---|--|--|---|
| General information | | | | |
| Product type designation | IFP1900 | IFP1900 | IFP1900 | IFP1900 |
| Short designation | Flat Panel 19" display | Flat Panel 19" display ext. | Flat Panel 19" touch | Flat Panel 19" touch ext. |
| Display | | | | |
| Design of display | TFT widescreen display, LED backlighting | TFT widescreen display, LED backlighting | TFT widescreen display, LED backlighting | TFT widescreen display, LED backlighting |
| Screen diagonal | 18.5 in | 18.5 in | 18.5 in | 18.5 in |
| Screen diagonal [cm] | 47 cm | 47 cm | 47 cm | 47 cm |
| Display width | 409.8 mm | 409.8 mm | 409.8 mm | 409.8 mm |
| Display height | 230.4 mm | 230.4 mm | 230.4 mm | 230.4 mm |
| Viewing angle | 170° x 160° | 170° x 160° | 170° x 160° | 170° x 160° |
| On Screen Display (OSD) configuration | No; Adjustable by means of software | No; Adjustable by means of software | No; Adjustable by means of software | No; Adjustable by means of software |
| Number of colors | 16 777 216; 24 bit | 16 777 216; 24 bit | 16 777 216; 24 bit | 16 777 216; 24 bit |
| Resolution (pixels) | | | | |
| • Horizontal image resolution | 1 366 Pixel | 1 366 Pixel | 1 366 Pixel | 1 366 Pixel |
| • Vertical image resolution | 768 Pixel | 768 Pixel | 768 Pixel | 768 Pixel |
| • Pixel size, horizontal | 0.3 mm | 0.3 mm | 0.3 mm | 0.3 mm |
| • Pixel size, vertical | 0.3 mm | 0.3 mm | 0.3 mm | 0.3 mm |
| General features | | | | |
| • Detachable from computer unit | 5 m | 30 m | 5 m | 30 m |
| • Brightness/contrast | 300 cd/m ² / 1 000:1 | 300 cd/m ² / 1 000:1 | 300 cd/m ² / 1 000:1 | 300 cd/m ² / 1 000:1 |
| • non-reflective and tempered mineral glass screen | Yes | Yes | | |
| Backlighting | | | | |
| • Type of backlighting | LED | LED | LED | LED |
| • MTBF backlighting (at 25 °C) | 50 000 h; At 25°C | 50 000 h; At 25°C | 50 000 h; At 25°C | 50 000 h; At 25°C |
| • Backlight dimmable | Yes; 0-100 % | Yes; 0-100 % | Yes; 0-100 % | Yes; 0-100 % |
| Touch operation | | | | |
| • Design as touch screen | | | Yes; Analog-resistive | Yes; Analog-resistive |
| • Monitor keyboard | | | Yes | Yes |
| Installation type/mounting | | | | |
| Built-in unit | Yes; Portrait mode possible | Yes; Portrait mode possible | Yes; Portrait mode possible | Yes; Portrait mode possible |
| maximum permitted forward tilt angle from vertical | 35° | 35° | 35° | 35° |
| maximum permitted backward tilt angle from vertical | 35° | 35° | 35° | 35° |
| Supply voltage | | | | |
| Type of supply voltage | DC | AC/DC | DC | AC/DC |
| Rated value (DC) | 24 V | 24 V | 24 V | 24 V |
| permissible range, lower limit (DC) | 19.2 V | 19.2 V | 19.2 V | 19.2 V |
| permissible range, upper limit (DC) | 28.8 V | 28.8 V | 28.8 V | 28.8 V |
| Rated value (AC) | | 100 V; Up to 240V, 50/60 Hz | | 100 V; Up to 240V, 50/60 Hz |
| permissible range, lower limit (AC) | | 90 V | | 90 V |
| permissible range, upper limit (AC) | | 264 V | | 264 V |
| Power loss | | | | |
| Power loss, typ. | 40 W | 40 W | 40 W | 40 W |
| Power loss, max. | 65 W | 65 W | 65 W | 65 W |

PC-based Automation

Industrial PC

Industrial monitors and Thin Clients

SIMATIC Industrial Flat Panel**Technical specifications** (continued)

| Article number | 6AV7863-3AA00-0AA0 SIMATIC Flat Panel 19" Display only | 6AV7863-3AB10-0AA0 SIMATIC Flat Panel 19" Display only Ext | 6AV7863-3TA00-0AA0 SIMATIC Flat Panel 19" Touch | 6AV7863-3TB10-0AA0 SIMATIC Flat Panel 19" Touch Ext |
|---|---|--|--|---|
| Interfaces | | | | |
| USB on the rear | | 2 | | 2 |
| Connection for keyboard/mouse | | USB | | USB |
| Video interfaces | | | | |
| • DVI-D | Yes | Yes | Yes | Yes |
| • DisplayPort | Yes; DisplayPort V1.1 | Yes; DisplayPort V1.1 | Yes; DisplayPort V1.1 | Yes; DisplayPort V1.1 |
| Touch interfaces | | | | |
| • USB | No | No | Yes | Yes |
| Degree and class of protection | | | | |
| IP65 at front | Yes | Yes | Yes | Yes |
| Enclosure Type 4 at the front | Yes | Yes | Yes | Yes |
| NEMA4 at the front | No | No | No | No |
| NEMA4X at the front | No | No | No | No |
| IP20 rear | Yes | Yes | Yes | Yes |
| Standards, approvals, certificates | | | | |
| CE mark | Yes | Yes | Yes | Yes |
| cULus | Yes; Corresponds to UL 508 | Yes; Corresponds to UL 508 | Yes; Corresponds to UL 508 | Yes; Corresponds to UL 508 |
| RCM (formerly C-TICK) | Yes | Yes | Yes | Yes |
| KC approval | Yes | Yes | Yes | Yes |
| Use in hazardous areas | | | | |
| • FM Class I Division 2 | Yes | No | Yes | Yes |
| Ambient conditions | | | | |
| Ambient temperature during operation | | | | |
| • min. | 0 °C | 0 °C | 0 °C | 0 °C |
| • max. | 45 °C; Vertical installation (horizontal) | 45 °C; Vertical installation (horizontal) | 45 °C; Vertical installation (horizontal) | 45 °C; Vertical installation (horizontal) |
| Relative humidity | | | | |
| • Operation, max. | 95 %; no condensation | 95 %; no condensation | 95 %; no condensation | 95 %; no condensation |
| Vibrations | | | | |
| • Vibration load in operation | 1 gn | 1 gn | 1 gn | 1 gn |
| • Vibration load during transport/ storage | 1 gn | 1 gn | 1 gn | 1 gn |
| Shock testing | | | | |
| • Shock load during operation | 15 gn | 15 gn | 15 gn | 15 gn |
| • Shock load during transport/storage | 15 gn | 15 gn | 15 gn | 15 gn |
| Mechanics/material | | | | |
| Enclosure material (front) | | | | |
| • Aluminum | Yes | Yes | Yes | Yes |
| Dimensions | | | | |
| Width of the housing front | 483 mm | 483 mm | 483 mm | 483 mm |
| Height of housing front | 337 mm | 337 mm | 337 mm | 337 mm |
| Mounting cutout, width | 465 mm; Tolerance: +1 mm | 465 mm; Tolerance: +1 mm | 465 mm; Tolerance: +1 mm | 465 mm; Tolerance: +1 mm |
| Mounting cutout, height | 319 mm; Tolerance: +1 mm | 319 mm; Tolerance: +1 mm | 319 mm; Tolerance: +1 mm | 319 mm; Tolerance: +1 mm |
| Overall depth | 62.5 mm | 62.5 mm | 62.5 mm | 62.5 mm |
| Weights | | | | |
| Weight without packaging | 5.5 kg | 5.5 kg | 5.5 kg | 5.5 kg |

Technical specifications (continued)

| Article number | 6AV7863-3MA00-0AA0 SIMATIC Flat Panel 19" Multitouch | 6AV7863-3MA00-0SA0 SIMATIC Flat Panel 19" Multitouch | 6AV7863-3MA20-0AA0 SIMATIC Flat Panel 19" MT ETH | 6AV7863-3MB10-0AA0 SIMATIC Flat Panel 19" Multitouch Ext | 6AV7863-3MB10-0SA0 SIMATIC Flat Panel 19" Multitouch Ext |
|---|--|--|--|--|--|
| General information | | | | | |
| Product type designation | IFP1900 | IFP1900 | IFP1900 | IFP1900 | IFP1900 |
| Short designation | Flat Panel 19" multi-touch | Flat Panel 19" multi-touch marine | Flat Panel 19" multi-touch Ethernet | Flat Panel 19" multi-touch ext. | Flat Panel 19" multi-touch ext. marine |
| Display | | | | | |
| Design of display | TFT widescreen display, LED backlighting | TFT widescreen display, LED backlighting | | TFT widescreen display, LED backlighting | TFT widescreen display, LED backlighting |
| Screen diagonal | 18.5 in | 18.5 in | 18.5 in | 18.5 in | 18.5 in |
| Screen diagonal [cm] | 47 cm | 47 cm | 47 cm | 47 cm | 47 cm |
| Display width | 409.8 mm | 409.8 mm | 409.8 mm | 409.8 mm | 409.8 mm |
| Display height | 230.4 mm | 230.4 mm | 230.4 mm | 230.4 mm | 230.4 mm |
| Viewing angle | 170° x 160° | 170° x 160° | 170° x 160° | 170° x 160° | 170° x 160° |
| On Screen Display (OSD) configuration | No; Adjustable by means of software | No; Adjustable by means of software | | No; Adjustable by means of software | No; Adjustable by means of software |
| Number of colors | 16 777 216; 24 bit | 16 777 216 | 16 777 216; 24 bit | 16 777 216; 24 bit | 16 777 216; 24 bit |
| Resolution (pixels) | | | | | |
| • Horizontal image resolution | 1 366 Pixel | 1 366 Pixel | 1 366 Pixel | 1 366 Pixel | 1 366 Pixel |
| • Vertical image resolution | 768 Pixel | 768 Pixel | 768 Pixel | 768 Pixel | 768 Pixel |
| • Pixel size, horizontal | 0.3 mm | 0.3 mm | 0.3 mm | 0.3 mm | 0.3 mm |
| • Pixel size, vertical | 0.3 mm | 0.3 mm | 0.3 mm | 0.3 mm | 0.3 mm |
| General features | | | | | |
| • Detachable from computer unit | 5 m | 5 m | | 30 m | 30 m |
| • Brightness/contrast | 300 cd/m ² / 1 000:1 | 400 cd/m ² / 1 000:1 | 300 cd/m ² / 1 000:1 | 300 cd/m ² / 1 000:1 | 300 cd/m ² / 1 000:1 |
| • non-reflective and tempered mineral glass screen | Yes | Yes | | Yes | Yes |
| Backlighting | | | | | |
| • Type of backlighting | LED | LED | LED | LED | LED |
| • MTBF backlighting (at 25 °C) | 50 000 h; At 25°C | 50 000 h; At 25°C | 50 000 h; At 25°C | 50 000 h; At 25°C | 50 000 h; At 25°C |
| • Backlight dimmable | Yes; 0-100 % | Yes; 0-100 % | Yes; 0-100 % | Yes; 0-100 % | Yes; 0-100 % |
| Touch operation | | | | | |
| • Design as touch screen | Yes; Projective-capacitive | Yes; Projective-capacitive | | Yes; Projective-capacitive | Yes; Projective-capacitive |
| • Monitor keyboard | Yes | Yes | | Yes | Yes |
| Installation type/mounting | | | | | |
| Built-in unit | Yes; Portrait mode possible | Yes; Portrait mode possible | Yes; Portrait mode possible | Yes; Portrait mode possible | Yes; Portrait mode possible |
| maximum permitted forward tilt angle from vertical | 35° | 35° | 35° | 35° | 35° |
| maximum permitted backward tilt angle from vertical | 35° | 35° | 35° | 35° | 35° |
| Supply voltage | | | | | |
| Type of supply voltage | DC | DC | DC | AC/DC | AC/DC |
| Rated value (DC) | 24 V; PELV | 24 V; PELV | 24 V | 24 V; PELV | 24 V; PELV |
| permissible range, lower limit (DC) | 19.2 V | 19.2 V | 19.2 V | 19.2 V | 19.2 V |
| permissible range, upper limit (DC) | 28.8 V | 28.8 V | 28.8 V | 28.8 V | 28.8 V |
| Rated value (AC) | | | | 100 V; Up to 240V, 50/60 Hz | 100 V; Up to 240V, 50/60 Hz |
| permissible range, lower limit (AC) | | | | 90 V | 90 V |
| permissible range, upper limit (AC) | | | | 264 V | 264 V |
| Power loss | | | | | |
| Power loss, typ. | 40 W | 40 W | 40 W | 40 W | 40 W |
| Power loss, max. | 65 W | 65 W | 65 W | 65 W | 65 W |

PC-based Automation

Industrial PC

Industrial monitors and Thin Clients

SIMATIC Industrial Flat Panel**Technical specifications** (continued)

| Article number | 6AV7863-3MA00-0AA0 SIMATIC Flat Panel 19" Multitouch | 6AV7863-3MA00-0SA0 SIMATIC Flat Panel 19" Multitouch | 6AV7863-3MA20-0AA0 SIMATIC Flat Panel 19" MT ETH | 6AV7863-3MB10-0AA0 SIMATIC Flat Panel 19" Multitouch Ext | 6AV7863-3MB10-0SA0 SIMATIC Flat Panel 19" Multitouch Ext |
|---|---|---|---|---|---|
| Interfaces | | | | | |
| Number of industrial Ethernet interfaces | | | 1; Ethernet, 1 port, RJ45 | | |
| USB on the rear | | | 2 | 2 | 2 |
| Connection for keyboard/mouse | | | | USB | USB |
| Video interfaces | | | | | |
| • DVI-D | Yes | Yes | | Yes | Yes |
| • DisplayPort | Yes; DisplayPort V1.1 | Yes; DisplayPort V1.1 | Yes; DisplayPort V1.1 | Yes; DisplayPort V1.1 | Yes; DisplayPort V1.1 |
| Touch interfaces | | | | | |
| • USB | Yes | Yes | Yes | Yes | Yes |
| Industrial Ethernet | | | | | |
| • Transmission rate, max. | | | 1 000 Mbit/s | | |
| Degree and class of protection | | | | | |
| IP (at the front) | | | IP66 | | |
| IP65 at front | Yes | Yes | Yes | Yes | Yes |
| IP66 at the front | | | Yes | | |
| Enclosure Type 4 at the front | Yes | Yes | Yes | Yes | Yes |
| Enclosure Type 4x at the front | Yes | Yes | Yes | Yes | Yes |
| Enclosure Type 12 at the front | Yes | Yes | Yes | Yes | Yes |
| NEMA4 at the front | No | No | No | No | No |
| NEMA4X at the front | No | No | No | No | No |
| IP20 rear | Yes | Yes | Yes | Yes | Yes |
| Standards, approvals, certificates | | | | | |
| CE mark | Yes | Yes | Yes | Yes | Yes |
| cULus | Yes; Corresponds to UL 508 | Yes; Corresponds to UL 508 | Yes; Corresponds to UL 508 | Yes; Corresponds to UL 508 | Yes; Corresponds to UL 508 |
| RCM (formerly C-TICK) | Yes | Yes | Yes | Yes | Yes |
| KC approval | Yes | Yes | Yes | Yes | Yes |
| EAC (formerly Gost-R) | | Yes | Yes | | Yes |
| Use in hazardous areas | | | | | |
| • ATEX Zone 2 | No; Available soon | No | Yes; Available soon | Yes; Available soon | No |
| • ATEX Zone 22 | Yes; Available soon | Yes | Yes; Available soon | Yes; Available soon | No |
| • FM Class I Division 2 | Yes | Yes | Yes; Available soon | No | No |
| Marine approval | | | | | |
| • Germanischer Lloyd (GL) | No | Yes | Yes; Available soon | No | Yes |
| • American Bureau of Shipping (ABS) | No | Yes | Yes; Available soon | No | Yes |
| • Bureau Veritas (BV) | No | Yes | Yes; Available soon | No | Yes |
| • Det Norske Veritas (DNV) | No | Yes | Yes; Available soon | No | Yes |
| • Lloyds Register of Shipping (LRS) | No | Yes | Yes; Available soon | No | Yes |
| • Nippon Kaiji Kyokai (Class NK) | No | Yes | Yes; Available soon | No | Yes |

Technical specifications (continued)

| Article number | 6AV7863-3MA00-0AA0 SIMATIC Flat Panel 19" Multitouch | 6AV7863-3MA00-0SA0 SIMATIC Flat Panel 19" Multitouch | 6AV7863-3MA20-0AA0 SIMATIC Flat Panel 19" MT ETH | 6AV7863-3MB10-0AA0 SIMATIC Flat Panel 19" Multitouch Ext | 6AV7863-3MB10-0SA0 SIMATIC Flat Panel 19" Multitouch Ext |
|---|---|---|---|---|---|
| Ambient conditions | | | | | |
| Ambient temperature during operation | | | | | |
| • min. | 0 °C | 0 °C | 0 °C | 0 °C | 0 °C |
| • max. | 45 °C; Vertical installation (horizontal) | 45 °C; Vertical installation (horizontal) | 45 °C; Vertical installation (horizontal) | 45 °C; Vertical installation (horizontal) | 45 °C; Vertical installation (horizontal) |
| Relative humidity | | | | | |
| • Operation, max. | 95 %; no condensation | 95 %; no condensation | | 95 %; no condensation | 95 %; no condensation |
| Vibrations | | | | | |
| • Vibration load in operation | 1 gn | 1 gn | 1 gn | 1 gn | 1 gn |
| • Vibration load during transport/storage | 1 gn | 1 gn | 1 gn | 1 gn | 1 gn |
| Shock testing | | | | | |
| • Shock load during operation | 15 gn | 15 gn | 15 gn | 15 gn | 15 gn |
| • Shock load during transport/storage | 15 gn | 15 gn | 15 gn | 15 gn | 15 gn |
| Mechanics/material | | | | | |
| Enclosure material (front) | | | | | |
| • Glass | Yes | Yes | Yes | Yes | Yes |
| Dimensions | | | | | |
| Width of the housing front | 483 mm | 483 mm | 483 mm | 483 mm | 483 mm |
| Height of housing front | 337 mm | 337 mm | 337 mm | 337 mm | 337 mm |
| Mounting cutout, width | 465 mm; Tolerance: +1 mm | 465 mm; Tolerance: +1 mm | 465 mm; Tolerance: +1 mm | 465 mm; Tolerance: +1 mm | 465 mm; Tolerance: +1 mm |
| Mounting cutout, height | 319 mm; Tolerance: +1 mm | 319 mm; Tolerance: +1 mm | 319 mm; Tolerance: +1 mm | 319 mm; Tolerance: +1 mm | 319 mm; Tolerance: +1 mm |
| Overall depth | 62.5 mm | 62.5 mm | 62.5 mm | 62.5 mm | 62.5 mm |
| Weights | | | | | |
| Weight without packaging | 5.5 kg | 5.5 kg | 5.8 kg | 5.5 kg | 5.5 kg |

PC-based Automation

Industrial PC

Industrial monitors and Thin Clients

SIMATIC Industrial Flat Panel

Technical specifications (continued)

| Article number | 6AV7863-4AA00-0AA0 SIMATIC Flat Panel 22" Display only | 6AV7863-4AB10-0AA0 SIMATIC Flat Panel 22" Display only Ext | 6AV7863-4TA00-0AA0 SIMATIC Flat Panel 22" Touch | 6AV7863-4TB10-0AA0 SIMATIC Flat Panel 22" Touch Ext |
|--|---|---|--|--|
| General information | | | | |
| Product type designation | IFP2200 | IFP2200 | IFP2200 | IFP2200 |
| Short designation | Flat Panel 22" display | Flat Panel 22" display ext. | Flat Panel 22" touch | Flat Panel 22" touch ext. |
| Display | | | | |
| Design of display | TFT widescreen display, LED backlighting | TFT widescreen display, LED backlighting | TFT widescreen display, LED backlighting | TFT widescreen display, LED backlighting |
| Screen diagonal | 21.5 in | 21.5 in | 21.5 in | 21.5 in |
| Screen diagonal [cm] | 56 cm | 56 cm | 56 cm | 56 cm |
| Display width | 476 mm | 476 mm | 476 mm | 476 mm |
| Display height | 268 mm | 268 mm | 268 mm | 268 mm |
| Viewing angle | 170° x 170° | 170° x 170° | 170° x 170° | 170° x 170° |
| On Screen Display (OSD) configuration | No; Adjustable by means of software | No; Adjustable by means of software | No; Adjustable by means of software | No; Adjustable by means of software |
| Number of colors | 16 777 216; 24 bit | 16 777 216; 24 bit | 16 777 216; 24 bit | 16 777 216; 24 bit |
| Resolution (pixels) | | | | |
| • Horizontal image resolution | 1 920 Pixel | 1 920 Pixel | 1 920 Pixel | 1 920 Pixel |
| • Vertical image resolution | 1 080 Pixel | 1 080 Pixel | 1 080 Pixel | 1 080 Pixel |
| • Pixel size, horizontal | 0.2475 mm | 0.2475 mm | 0.2475 mm | 0.2475 mm |
| • Pixel size, vertical | 0.2475 mm | 0.2475 mm | 0.2475 mm | 0.2475 mm |
| General features | | | | |
| • Detachable from computer unit | 5 m | 30 m | 5 m | 30 m |
| • Brightness/contrast | 250 cd/m ² / 1 000:1 | 250 cd/m ² / 1 000:1 | 250 cd/m ² / 1 000:1 | 250 cd/m ² / 1 000:1 |
| • non-reflective and tempered mineral glass screen | Yes | Yes | | |
| Backlighting | | | | |
| • Type of backlighting | LED | LED | LED | LED |
| • MTBF backlighting (at 25 °C) | 50 000 h; At 25°C | 50 000 h; At 25°C | 50 000 h; At 25°C | 50 000 h; At 25°C |
| • Backlight dimmable | Yes; 0-100 % | Yes; 0-100 % | Yes; 0-100 % | Yes; 0-100 % |
| Touch operation | | | | |
| • Design as touch screen | | | Yes; Analog-resistive | Yes; Analog-resistive |
| • Monitor keyboard | | | Yes | Yes |
| Installation type/mounting | | | | |
| Built-in unit | Yes; Portrait mode possible | Yes; Portrait mode possible | Yes; Portrait mode possible | Yes; Portrait mode possible |
| maximum permitted forward tilt angle from vertical | 35° | 35° | 35° | 35° |
| maximum permitted backward tilt angle from vertical | 35° | 35° | 35° | 35° |
| Supply voltage | | | | |
| Type of supply voltage | DC | AC/DC | DC | AC/DC |
| Rated value (DC) | 24 V | 24 V | 24 V | 24 V |
| permissible range, lower limit (DC) | 19.2 V | 19.2 V | 19.2 V | 19.2 V |
| permissible range, upper limit (DC) | 28.8 V | 28.8 V | 28.8 V | 28.8 V |
| Rated value (AC) | | 100 V; Up to 240V, 50/60 Hz | | 100 V; Up to 240V, 50/60 Hz |
| permissible range, lower limit (AC) | | 90 V | | 90 V |
| permissible range, upper limit (AC) | | 264 V | | 264 V |
| Power loss | | | | |
| Power loss, typ. | 40 W | 40 W | 40 W | 40 W |
| Power loss, max. | 65 W | 65 W | 65 W | 65 W |

Technical specifications (continued)

| Article number | 6AV7863-4AA00-0AA0 SIMATIC Flat Panel 22" Display only | 6AV7863-4AB10-0AA0 SIMATIC Flat Panel 22" Display only Ext | 6AV7863-4TA00-0AA0 SIMATIC Flat Panel 22" Touch | 6AV7863-4TB10-0AA0 SIMATIC Flat Panel 22" Touch Ext |
|---|---|---|--|--|
| Interfaces | | | | |
| USB on the rear | | 2 | | 2 |
| Connection for keyboard/mouse | | USB | | USB |
| Video interfaces | | | | |
| • DVI-D | Yes | Yes | Yes | Yes |
| • DisplayPort | Yes; DisplayPort V1.1 | Yes; DisplayPort V1.1 | Yes; DisplayPort V1.1 | Yes; DisplayPort V1.1 |
| Touch interfaces | | | | |
| • USB | No | No | Yes | Yes |
| Degree and class of protection | | | | |
| IP65 at front | Yes | Yes | Yes | Yes |
| Enclosure Type 4 at the front | Yes | Yes | Yes | Yes |
| NEMA4 at the front | No | No | No | No |
| NEMA4X at the front | No | No | No | No |
| IP20 rear | Yes | Yes | Yes | Yes |
| Standards, approvals, certificates | | | | |
| CE mark | Yes | Yes | Yes | Yes |
| cULus | Yes; Corresponds to UL 508 | Yes; Corresponds to UL 508 | Yes; Corresponds to UL 508 | Yes; Corresponds to UL 508 |
| RCM (formerly C-TICK) | Yes | Yes | Yes | Yes |
| KC approval | Yes | Yes | Yes | Yes |
| Use in hazardous areas | | | | |
| • FM Class I Division 2 | Yes | No | Yes | No |
| Ambient conditions | | | | |
| Ambient temperature during operation | | | | |
| • min. | 0 °C | 0 °C | 0 °C | 0 °C |
| • max. | 45 °C; Vertical installation (horizontal) | 45 °C; Vertical installation (horizontal) | 45 °C; Vertical installation (horizontal) | 45 °C; Vertical installation (horizontal) |
| Relative humidity | | | | |
| • Operation, max. | 95 %; no condensation | 95 %; no condensation | 95 %; no condensation | 95 %; no condensation |
| Vibrations | | | | |
| • Vibration load in operation | 1 gn | 1 gn | 1 gn | 1 gn |
| • Vibration load during transport/ storage | 1 gn | 1 gn | 1 gn | 1 gn |
| Shock testing | | | | |
| • Shock load during operation | 15 gn | 15 gn | 15 gn | 15 gn |
| • Shock load during transport/storage | 15 gn | 15 gn | 15 gn | 15 gn |
| Mechanics/material | | | | |
| Enclosure material (front) | | | | |
| • Aluminum | Yes | Yes | Yes | Yes |
| Dimensions | | | | |
| Width of the housing front | 560 mm | 560 mm | 560 mm | 560 mm |
| Height of housing front | 380 mm | 380 mm | 380 mm | 380 mm |
| Mounting cutout, width | 542 mm; Tolerance: +1 mm | 542 mm; Tolerance: +1 mm | 542 mm; Tolerance: +1 mm | 542 mm; Tolerance: +1 mm |
| Mounting cutout, height | 362 mm; Tolerance: +1 mm | 362 mm; Tolerance: +1 mm | 362 mm; Tolerance: +1 mm | 362 mm; Tolerance: +1 mm |
| Overall depth | 62.5 mm | 62.5 mm | 62.5 mm | 62.5 mm |
| Weights | | | | |
| Weight without packaging | 6.5 kg | 6.5 kg | 6.5 kg | 6.5 kg |

PC-based Automation

Industrial PC

Industrial monitors and Thin Clients

SIMATIC Industrial Flat Panel**Technical specifications** (continued)

| Article number | 6AV7863-4MA00-0AA0 SIMATIC Flat Panel 22" Multitouch | 6AV7863-4MA00-0SA0 SIMATIC Flat Panel 22" Multitouch | 6AV7863-4MA20-0AA0 SIMATIC Flat Panel 22" MT ETH | 6AV7863-4MB10-0AA0 SIMATIC Flat Panel 22" Multitouch Ext | 6AV7863-4MB10-0SA0 SIMATIC Flat Panel 22" Multitouch Ext |
|---|--|--|--|--|--|
| General information | | | | | |
| Product type designation | IFP2200 | IFP2200 | IFP2200 | IFP2200 | IFP2200 |
| Short designation | Flat Panel 22" multi-touch | Flat Panel 22" multi-touch marine | Flat Panel 22" multi-touch Ethernet | Flat Panel 22" multi-touch ext. | Flat Panel 22" multi-touch ext. marine |
| Display | | | | | |
| Design of display | TFT widescreen display, LED backlighting | TFT widescreen display, LED backlighting | | TFT widescreen display, LED backlighting | TFT widescreen display, LED backlighting |
| Screen diagonal | 21.5 in | 21.5 in | 21.5 in | 21.5 in | 21.5 in |
| Screen diagonal [cm] | 56 cm | 56 cm | 56 cm | 56 cm | 56 cm |
| Display width | 476 mm | 476 mm | 476 mm | 476 mm | 476 mm |
| Display height | 268 mm | 268 mm | 268 mm | 268 mm | 268 mm |
| Viewing angle | 170° x 170° | 170° x 170° | 170° x 170° | 170° x 170° | 170° x 170° |
| On Screen Display (OSD) configuration | No; Adjustable by means of software | No; Adjustable by means of software | | No; Adjustable by means of software | No; Adjustable by means of software |
| Number of colors | 16 777 216; 24 bit | 16 777 216; 24 bit | 16 777 216; 24 bit | 16 777 216; 24 bit | 16 777 216; 24 bit |
| Resolution (pixels) | | | | | |
| • Horizontal image resolution | 1 920 Pixel | 1 920 Pixel | 1 920 Pixel | 1 920 Pixel | 1 920 Pixel |
| • Vertical image resolution | 1 080 Pixel | 1 080 Pixel | 1 080 Pixel | 1 080 Pixel | 1 080 Pixel |
| • Pixel size, horizontal | 0.2475 mm | 0.2475 mm | 0.2475 mm | 0.2475 mm | 0.2475 mm |
| • Pixel size, vertical | 0.2475 mm | 0.2475 mm | 0.2475 mm | 0.2475 mm | 0.2475 mm |
| General features | | | | | |
| • Detachable from computer unit | 5 m | 5 m | Up to 100 m Ethernet | 30 m | 30 m |
| • Brightness/contrast | 250 cd/m ² / 1 000:1 | 250 cd/m ² / 1 000:1 | 250 cd/m ² / 1 000:1 | 250 cd/m ² / 1 000:1 | 250 cd/m ² / 1 000:1 |
| • non-reflective and tempered mineral glass screen | Yes | Yes | | Yes | Yes |
| Backlighting | | | | | |
| • Type of backlighting | LED | LED | LED | LED | LED |
| • MTBF backlighting (at 25 °C) | 50 000 h; At 25°C | 50 000 h; At 25°C | 50 000 h; At 25°C | 50 000 h; At 25°C | 50 000 h; At 25°C |
| • Backlight dimmable | Yes; 0-100 % | Yes; 0-100 % | Yes; 0-100 % | Yes; 0-100 % | Yes; 0-100 % |
| Touch operation | | | | | |
| • Design as touch screen | Yes; Projective-capacitive | Yes; Projective-capacitive | Yes; Projective-capacitive | Yes; Projective-capacitive | Yes; Projective-capacitive |
| • Monitor keyboard | Yes | Yes | Yes | Yes | Yes |
| Installation type/mounting | | | | | |
| Built-in unit | Yes; Portrait mode possible | Yes; Portrait mode possible | Yes; Portrait mode possible | Yes; Portrait mode possible | Yes; Portrait mode possible |
| maximum permitted forward tilt angle from vertical | 35° | 35° | 35° | 35° | 35° |
| maximum permitted backward tilt angle from vertical | 35° | 35° | 35° | 35° | 35° |
| Supply voltage | | | | | |
| Type of supply voltage | DC | DC | DC | AC/DC | AC/DC |
| Rated value (DC) | 24 V; PELV | 24 V; PELV | 24 V | 24 V; PELV | 24 V; PELV |
| permissible range, lower limit (DC) | 19.2 V | 19.2 V | 19.2 V | 19.2 V | 19.2 V |
| permissible range, upper limit (DC) | 28.8 V | 28.8 V | 28.8 V | 28.8 V | 28.8 V |
| Rated value (AC) | | | | 100 V; Up to 240V, 50/60 Hz | 100 V; Up to 240V, 50/60 Hz |
| permissible range, lower limit (AC) | | | | 90 V | 90 V |
| permissible range, upper limit (AC) | | | | 264 V | 264 V |

Technical specifications (continued)

| Article number | 6AV7863-4MA00-0AA0 SIMATIC Flat Panel 22" Multitouch | 6AV7863-4MA00-0SA0 SIMATIC Flat Panel 22" Multitouch | 6AV7863-4MA20-0AA0 SIMATIC Flat Panel 22" MT ETH | 6AV7863-4MB10-0AA0 SIMATIC Flat Panel 22" Multitouch Ext | 6AV7863-4MB10-0SA0 SIMATIC Flat Panel 22" Multitouch Ext |
|---|--|--|--|--|--|
| Power loss | | | | | |
| Power loss, typ. | 40 W | 40 W | 40 W | 40 W | 40 W |
| Power loss, max. | 65 W | 65 W | 65 W | 65 W | 65 W |
| Interfaces | | | | | |
| Number of industrial Ethernet interfaces | | | 1; Ethernet, 1 port, RJ45 | | |
| USB on the rear | | | 2 | 2 | 2 |
| Connection for keyboard/mouse | | | | USB | USB |
| Video interfaces | | | | | |
| • DVI-D | Yes | Yes | | Yes | Yes |
| • DisplayPort | Yes; DisplayPort V1.1 | Yes; DisplayPort V1.1 | Yes; DisplayPort V1.1 | Yes; DisplayPort V1.1 | Yes; DisplayPort V1.1 |
| Touch interfaces | | | | | |
| • USB | Yes | Yes | Yes | Yes | Yes |
| Industrial Ethernet | | | | | |
| • Transmission rate, max. | | | 1 000 Mbit/s | | |
| Degree and class of protection | | | | | |
| IP (at the front) | | | IP66 | | |
| IP65 at front | Yes | Yes | Yes | Yes | Yes |
| IP66 at the front | | | Yes | | |
| Enclosure Type 4 at the front | Yes | Yes | Yes | Yes | Yes |
| Enclosure Type 4x at the front | Yes | Yes | Yes | Yes | Yes |
| Enclosure Type 12 at the front | Yes | Yes | Yes | Yes | Yes |
| NEMA4 at the front | No | No | No | No | No |
| NEMA4X at the front | No | No | No | No | No |
| IP20 rear | Yes | Yes | Yes | Yes | Yes |
| Standards, approvals, certificates | | | | | |
| CE mark | Yes | Yes | Yes | Yes | Yes |
| cULus | Yes; Corresponds to UL 508 | Yes; Corresponds to UL 508 | Yes; Corresponds to UL 508 | Yes; Corresponds to UL 508 | Yes; Corresponds to UL 508 |
| RCM (formerly C-TICK) | Yes | Yes | Yes | Yes | Yes |
| KC approval | Yes | Yes | Yes | Yes | Yes |
| EAC (formerly Gost-R) | | Yes | Yes | | Yes |
| Use in hazardous areas | | | | | |
| • ATEX Zone 2 | Yes; Available soon | Yes; Available soon | Yes; Available soon | Yes; Available soon | Yes; Available soon |
| • ATEX Zone 22 | Yes; Available soon | Yes; Available soon | Yes; Available soon | Yes; Available soon | Yes; Available soon |
| • FM Class I Division 2 | Yes | Yes | Yes; Available soon | No | No |
| Marine approval | | | | | |
| • Germanischer Lloyd (GL) | Yes; Available soon | Yes | Yes; Available soon | Yes; Available soon | Yes |
| • American Bureau of Shipping (ABS) | Yes; Available soon | Yes | Yes; Available soon | Yes; Available soon | Yes |
| • Bureau Veritas (BV) | Yes; Available soon | Yes | Yes; Available soon | Yes; Available soon | Yes |
| • Det Norske Veritas (DNV) | Yes; Available soon | Yes | Yes; Available soon | Yes; Available soon | Yes |
| • Lloyds Register of Shipping (LRS) | Yes; Available soon | Yes | Yes; Available soon | Yes; Available soon | Yes |
| • Nippon Kaiji Kyokai (Class NK) | Yes; Available soon | Yes | Yes; Available soon | Yes; Available soon | Yes |

PC-based Automation

Industrial PC

Industrial monitors and Thin Clients

SIMATIC Industrial Flat Panel**Technical specifications** (continued)

| Article number | 6AV7863-4MA00-0AA0 SIMATIC Flat Panel 22" Multitouch | 6AV7863-4MA00-0SA0 SIMATIC Flat Panel 22" Multitouch | 6AV7863-4MA20-0AA0 SIMATIC Flat Panel 22" MT ETH | 6AV7863-4MB10-0AA0 SIMATIC Flat Panel 22" Multitouch Ext | 6AV7863-4MB10-0SA0 SIMATIC Flat Panel 22" Multitouch Ext |
|---|--|--|--|--|--|
| Ambient conditions | | | | | |
| Ambient temperature during operation | | | | | |
| • min. | 0 °C | 0 °C | 0 °C | 0 °C | 0 °C |
| • max. | 45 °C; Vertical installation (horizontal) | 45 °C; Vertical installation (horizontal) | 45 °C; Vertical installation (horizontal) | 45 °C; Vertical installation (horizontal) | 45 °C; Vertical installation (horizontal) |
| Relative humidity | | | | | |
| • Operation, max. | 95 %; no condensation | 95 %; no condensation | | 95 %; no condensation | 95 %; no condensation |
| Vibrations | | | | | |
| • Vibration load in operation | 1 gn | 1 gn | 1 gn | 1 gn | 1 gn |
| • Vibration load during transport/storage | 1 gn | 1 gn | 1 gn | 1 gn | 1 gn |
| Shock testing | | | | | |
| • Shock load during operation | 15 gn | 15 gn | 15 gn | 15 gn | 15 gn |
| • Shock load during transport/storage | 15 gn | 15 gn | 15 gn | 15 gn | 15 gn |
| Mechanics/material | | | | | |
| Enclosure material (front) | | | | | |
| • Glass | Yes | Yes | Yes | Yes | Yes |
| Dimensions | | | | | |
| Width of the housing front | 560 mm | 560 mm | 560 mm | 560 mm | 560 mm |
| Height of housing front | 380 mm | 380 mm | 380 mm | 380 mm | 380 mm |
| Mounting cutout, width | 542 mm; Tolerance: +1 mm | 542 mm; Tolerance: +1 mm | 542 mm; Tolerance: +1 mm | 542 mm; Tolerance: +1 mm | 542 mm; Tolerance: +1 mm |
| Mounting cutout, height | 362 mm; Tolerance: +1 mm | 362 mm; Tolerance: +1 mm | 362 mm; Tolerance: +1 mm | 362 mm; Tolerance: +1 mm | 362 mm; Tolerance: +1 mm |
| Overall depth | 62.5 mm | 62.5 mm | 62.5 mm | 62.5 mm | 62.5 mm |
| Weights | | | | | |
| Weight without packaging | 6.5 kg | 6.5 kg | 6.7 kg | 6.5 kg | 6.5 kg |

Technical specifications (continued)

| Article number | 6AV7863-5MA10-1AA0 SIMATIC Flat Panel 15" MT V1+ | 6AV7863-5MA10-1NA0 SIMATIC Flat Panel 15" MT V1+ | 6AV7863-6MA10-1AA0 SIMATIC Flat Panel 19" MT V1+ | 6AV7863-6MA10-1NA0 SIMATIC Flat Panel 19" MT V1+ | 6AV7466-8MA10-0AA0 SIMATIC Flat Panel 22" Multitouch Ext | 6AV7466-8MA10-0AX0 SIMATIC Flat Panel 22" Multitouch Ext |
|---|---|---|---|---|---|---|
| General information | | | | | | |
| Product type designation | IFP1500 | IFP1500 | IFP1900 | IFP1900 | IFP2200 | IFP2200 |
| Short designation | 15" Flat Panel Full HD | 15" Flat Panel Full HD, neutral | 19" Flat Panel Full HD | 19" Flat Panel Full HD, neutral | Flat Panel 22" multi-touch ext. | Flat Panel 22" multi-touch ext. |
| Display | | | | | | |
| Design of display | TFT widescreen display, LED backlighting | TFT widescreen display, LED backlighting | TFT widescreen display, LED backlighting | TFT widescreen display, LED backlighting | TFT widescreen display, LED backlighting | TFT widescreen display, LED backlighting |
| Screen diagonal | 15.6 in | 15.6 in | 18.5 in | 18.5 in | 21.5 in | 21.5 in |
| Screen diagonal [cm] | 40 cm | 40 cm | 47 cm | 47 cm | 56 cm | 56 cm |
| Display width | 344.2 mm | 344.2 mm | 409.8 mm | 409.8 mm | 476 mm | 476 mm |
| Display height | 193.5 mm | 193.5 mm | 230.4 mm | 230.4 mm | 268 mm | 268 mm |
| Viewing angle | 160° x 140° | 160° x 140° | 178° x 178° | 178° x 178° | 170° x 170° | 170° x 170° |
| On Screen Display (OSD) configuration | No; Adjustable by means of software | No; Adjustable by means of software | No; Adjustable by means of software | No; Adjustable by means of software | No; Adjustable by means of software | No; Adjustable by means of software |
| Number of colors | 16 777 216; 24 bit | 16 777 216; 24 bit | 16 777 216; 24 bit | 16 777 216; 24 bit | 16 777 216; 24 bit | 16 777 216; 24 bit |
| Resolution (pixels) | | | | | | |
| • Horizontal image resolution | 1 920 Pixel | 1 920 Pixel | 1 920 Pixel | 1 920 Pixel | 1 920 Pixel | 1 920 Pixel |
| • Vertical image resolution | 1 080 Pixel | 1 080 Pixel | 1 080 Pixel | 1 080 Pixel | 1 080 Pixel | 1 080 Pixel |
| • Pixel size, horizontal | 0.17925 mm | 0.17925 mm | 0.213 mm | 0.213 mm | 0.2475 mm | 0.2475 mm |
| • Pixel size, vertical | 0.17925 mm | 0.17925 mm | 0.213 mm | 0.213 mm | 0.2475 mm | 0.2475 mm |
| General features | | | | | | |
| • Detachable from computer unit | 30 m | 30 m | 30 m | 30 m | Up to 30 m | Up to 30 m |
| • Brightness/contrast | 400 cd/m ² / 700:1 | 400 cd/m ² / 700:1 | 350 cd/m ² / 1 000:1 | 350 cd/m ² / 1 000:1 | 250 cd/m ² / 1 000:1 | 250 cd/m ² / 1 000:1 |
| • non-reflective and tempered mineral glass screen | Yes | Yes | Yes | Yes | Yes | Yes |
| Backlighting | | | | | | |
| • Type of backlighting | LED | LED | LED | LED | LED | LED |
| • MTBF backlighting (at 25 °C) | 50 000 h; At 25°C | 50 000 h; At 25°C | 50 000 h; At 25°C | 50 000 h; At 25°C | 50 000 h; At 25°C | 50 000 h; At 25°C |
| • Backlight dimmable | Yes; 0-100 % | Yes; 0-100 % | Yes; 0-100 % | Yes; 0-100 % | Yes; 0-100 % | Yes; 0-100 % |
| Touch operation | | | | | | |
| • Design as touch screen | Yes; Projective-capacitive | Yes; Projective-capacitive | Yes; Projective-capacitive | Yes; Projective-capacitive | Yes; Projective-capacitive | Yes; Projective-capacitive |
| • Monitor keyboard | Yes | Yes | Yes | Yes | Yes | Yes |
| Installation type/mounting | | | | | | |
| Design | Built-in unit | Built-in unit | Built-in unit | Built-in unit | Built-in unit | Built-in unit |
| VESA mounting | No | No | No | No | No | No |
| Built-in unit | Yes; Portrait mode possible | Yes; Portrait mode possible | Yes; Portrait mode possible | Yes; Portrait mode possible | Yes; Portrait mode possible | Yes; Portrait mode possible |
| maximum permitted forward tilt angle from vertical | 35° | 35° | 35° | 35° | 35° | 35° |
| maximum permitted backward tilt angle from vertical | 35° | 35° | 35° | 35° | 35° | 35° |
| Supply voltage | | | | | | |
| Type of supply voltage | 24 V DC | 24 V DC | 24 V DC | 24 V DC | DC | DC |
| Rated value (DC) | 24 V; PELV / SELV floating | 24 V; PELV / SELV floating | 24 V; PELV / SELV floating | 24 V; PELV / SELV floating | 24 V; PELV / SELV floating | 24 V; PELV / SELV floating |
| permissible range, lower limit (DC) | 19.2 V | 19.2 V | 19.2 V | 19.2 V | 19.2 V | 19.2 V |
| permissible range, upper limit (DC) | 28.8 V | 28.8 V | 28.8 V | 28.8 V | 28.8 V | 28.8 V |
| Power loss | | | | | | |
| Power loss, typ. | 20 W | 20 W | 25 W | 25 W | 40 W | 40 W |
| Power loss, max. | 25 W | 25 W | 30 W | 30 W | 65 W | 65 W |

PC-based Automation

Industrial PC

Industrial monitors and Thin Clients

SIMATIC Industrial Flat Panel**Technical specifications** (continued)

| Article number | 6AV7863-5MA10-1AA0 SIMATIC Flat Panel 15" MT V1+ | 6AV7863-5MA10-1NA0 SIMATIC Flat Panel 15" MT V1+ | 6AV7863-6MA10-1AA0 SIMATIC Flat Panel 19" MT V1+ | 6AV7863-6MA10-1NA0 SIMATIC Flat Panel 19" MT V1+ | 6AV7466-8MA10-0AA0 SIMATIC Flat Panel 22" Multitouch Ext | 6AV7466-8MA10-0AX0 SIMATIC Flat Panel 22" Multitouch Ext |
|---|---|---|---|---|---|---|
| Interfaces | | | | | | |
| USB on the rear | 2 | 2 | 2 | 2 | 2 | 2 |
| Connection for keyboard/mouse | USB | USB | USB | USB | USB | USB |
| Video interfaces | | | | | | |
| • DVI-D | Yes | Yes | Yes | Yes | Yes | Yes |
| • DisplayPort | Yes; DisplayPort V1.1 | Yes; DisplayPort V1.1 | Yes; DisplayPort V1.1 | Yes; DisplayPort V1.1 | Yes; DisplayPort V1.1 | Yes; DisplayPort V1.1 |
| Touch interfaces | | | | | | |
| • USB | Yes | Yes | Yes | Yes | Yes | Yes |
| Degree and class of protection | | | | | | |
| IP65 at front | Yes | Yes | Yes | Yes | Yes | Yes |
| Enclosure Type 4 at the front | Yes | Yes | Yes | Yes | Yes | Yes |
| Enclosure Type 4x at the front | Yes | Yes | Yes | Yes | Yes | Yes |
| Enclosure Type 12 at the front | Yes | Yes | Yes | Yes | Yes | Yes |
| NEMA4 at the front | No | No | No | No | No | No |
| NEMA4X at the front | No | No | No | No | No | No |
| IP20 rear | Yes | Yes | Yes | Yes | Yes | Yes |
| Standards, approvals, certificates | | | | | | |
| CE mark | Yes | Yes | Yes | Yes | Yes | Yes |
| UL approval | Yes; cULus, cUL | Yes; cULus, cUL | Yes; cULus, cUL | Yes; cULus, cUL | Yes; cULus, cUL | Yes; cULus, cUL |
| cULus | Yes; Corresponds to UL 508 | Yes; Corresponds to UL 508 | Yes; Corresponds to UL 508 | Yes; Corresponds to UL 508 | Yes; Corresponds to UL 508 | Yes; Corresponds to UL 508 |
| RCM (formerly C-TICK) | Yes | Yes | Yes | Yes | Yes | Yes |
| KC approval | No; Available soon | No; Available soon | No; Available soon | No; Available soon | Yes | Yes |
| Use in hazardous areas | | | | | | |
| • ATEX Zone 2 | Yes | No; Available soon | No; Available soon | No; Available soon | No; Available soon | No; Available soon |
| • ATEX Zone 22 | Yes | No; Available soon | No; Available soon | No; Available soon | No; Available soon | No; Available soon |
| • FM Class I Division 2 | Yes | No; Available soon | No; Available soon | No; Available soon | No; Available soon | No; Available soon |
| Marine approval | | | | | | |
| • Germanischer Lloyd (GL) | No; Available soon | No; Available soon | No; Available soon | No; Available soon | No; Available soon | No; Available soon |
| • American Bureau of Shipping (ABS) | No; Available soon | No; Available soon | No; Available soon | No; Available soon | No; Available soon | No; Available soon |
| • Bureau Veritas (BV) | No; Available soon | No; Available soon | No; Available soon | No; Available soon | No; Available soon | No; Available soon |
| • Det Norske Veritas (DNV) | No; Available soon | No; Available soon | No; Available soon | No; Available soon | No; Available soon | No; Available soon |
| • Lloyds Register of Shipping (LRS) | No; Available soon | No; Available soon | No; Available soon | No; Available soon | No; Available soon | No; Available soon |
| • Nippon Kaiji Kyokai (Class NK) | No; Available soon | No; Available soon | No; Available soon | No; Available soon | No; Available soon | No; Available soon |
| Ambient conditions | | | | | | |
| Ambient temperature during operation | | | | | | |
| • min. | 0 °C | 0 °C | 0 °C | 0 °C | 0 °C | 0 °C |
| • max. | 50 °C; Vertical installation (horizontal) | 50 °C; Vertical installation (horizontal) | 50 °C; Vertical installation (horizontal) | 50 °C; Vertical installation (horizontal) | 45 °C; Vertical installation (horizontal) | 45 °C; Vertical installation (horizontal) |
| Relative humidity | | | | | | |
| • Operation, max. | 95 %; no condensation | 95 %; no condensation | 95 %; no condensation | 95 %; no condensation | 95 %; no condensation | 95 %; no condensation |
| Vibrations | | | | | | |
| • Vibration load in operation | 1 gn | 1 gn | 1 gn | 1 gn | 1 gn | 1 gn |
| • Vibration load during transport/storage | 1 gn | 1 gn | 1 gn | 1 gn | 1 gn | 1 gn |
| Shock testing | | | | | | |
| • Shock load during operation | 15 gn | 15 gn | 15 gn | 15 gn | 15 gn | 15 gn |
| • Shock load during transport/storage | 15 gn | 15 gn | 15 gn | 15 gn | 15 gn | 15 gn |

Technical specifications (continued)

| Article number | 6AV7863-5MA10-1AA0 SIMATIC Flat Panel 15" MT V1+ | 6AV7863-5MA10-1NA0 SIMATIC Flat Panel 15" MT V1+ | 6AV7863-6MA10-1AA0 SIMATIC Flat Panel 19" MT V1+ | 6AV7863-6MA10-1NA0 SIMATIC Flat Panel 19" MT V1+ | 6AV7466-8MA10-0AA0 SIMATIC Flat Panel 22" Multitouch Ext | 6AV7466-8MA10-0AX0 SIMATIC Flat Panel 22" Multitouch Ext |
|----------------------------|--|--|--|--|--|--|
| Mechanics/material | | | | | | |
| Enclosure material (front) | | | | | | |
| • Glass | Yes; at front | Yes | Yes | Yes | Yes | Yes; at front |
| Enclosure material (rear) | aluminum | | | | | aluminum |
| Dimensions | | | | | | |
| Width of the housing front | 398 mm | 398 mm | 464 mm | 464 mm | 529 mm | 529 mm |
| Height of housing front | 257 mm | 257 mm | 294 mm | 294 mm | 331 mm | 331 mm |
| Mounting cutout, width | 382 mm; Tolerance: +1 mm | 382 mm; Tolerance: +1 mm | 448 mm; Tolerance: +1 mm | 448 mm; Tolerance: +1 mm | 513 mm; Tolerance: +1 mm | 513 mm; Tolerance: +1 mm |
| Mounting cutout, height | 241 mm; Tolerance: +1 mm | 241 mm; Tolerance: +1 mm | 278 mm; Tolerance: +1 mm | 278 mm; Tolerance: +1 mm | 315 mm; Tolerance: +1 mm | 315 mm; Tolerance: +1 mm |
| Overall depth | 62.5 mm | 62.5 mm | 62.5 mm | 62.5 mm | 72 mm | 72 mm |
| Weights | | | | | | |
| Weight without packaging | 4 kg | 4 kg | 5.7 kg | 5.7 kg | 6.7 kg | 6.7 kg |

Ordering data*Industrial Flat Panel Monitor***SIMATIC IFP1500**

Flat Panel 15" display (16:10),
DisplayPort/DVI port

without touch screen, display only,
1 280 x 800 pixels, for 24 V DC

- Standard up to 5 m, incl. DVI cable 1.8 m
- Extended version up to 30 m, incl. DVI/USB cable 1.8 m

with touch screen and pushbuttons,
1 280 x 800 pixels, for 24 V DC and
100-240 V AC

- Extended version up to 30 m, incl. DVI/USB cable 1.8 m

Multi-touch, 1 366 x 768, for
24 V DC

- Standard up to 5 m, incl. DVI/USB cable 1.8 m
- Standard up to 5 m, marine approval, incl. DVI/USB cable 1.8 m

Article No.**6AV7863-2AA00-0AA0****6AV7863-2AB10-0AA0****6AV7863-2BB10-0AA0****6AV7863-2MA00-0AA0****6AV7863-2MA00-0SA0****Article No.**

Multi-touch, 1 366 x 768 pixels, for
24 V DC and 100-240 V AC

- Extended version up to 30 m, incl. DVI/USB cable 1.8 m
- Extended version up to 30 m, marine approval, incl. DVI/USB cable 1.8 m

Touch, 1 280 x 800 pixels, for
24 V DC

- Standard up to 5 m, incl. DVI cable 1.8 m

Touch, 1 280 x 800 pixels, for
24 V DC and 100-240 V AC

- Extended version up to 30 m, incl. DVI/USB cable 1.8 m

15" Full HD / Extended multi-touch

- Extended version up to 30 m, incl. DVI/USB cable 1.8 m
- Neutral design

6AV7863-2MB10-0AA0**6AV7863-2MB10-0SA0****6AV7863-2TA00-0AA0****6AV7863-2TB10-0AA0****6AV7863-5MA10-1AA0****6AV7863-5MA10-1NA0**

PC-based Automation

Industrial PC

Industrial monitors and Thin Clients

SIMATIC Industrial Flat Panel**Ordering data****Article No.****Article No.****SIMATIC IFP1900**Flat Panel 19" display (16:10),
DisplayPort/DVI portwithout touch screen, display only,
1 366 x 768 pixels, for 24 V DC

- Standard up to 5 m, incl. DVI cable 1.8 m
- Extended version up to 30 m, incl. DVI/USB cable 1.8 m

Multi-touch, 1 366 x 768,
for 24 V DC

- Standard up to 5 m, incl. DVI/USB cable 1.8 m
- Standard up to 5 m, marine approval, incl. DVI/USB cable 1.8 m
- DisplayPort, Ethernet interface, incl. DVI/USB cable 1.8 m

Multi-touch, 1 366 x 768 pixels,
for 24 V DC and 100-240 V AC

- Extended version up to 30 m, incl. DVI/USB cable 1.8 m
- Extended version up to 30 m, marine approval, incl. DVI/USB cable 1.8 m

Touch, 1 366 x 768 pixels,
for 24 V DC

- Standard up to 5 m, incl. DVI cable 1.8 m

Touch, 1 366 x 768 pixels, for
24 V DC and 100-240 V AC

- Extended version up to 30 m, incl. DVI/USB cable 1.8 m

19" Full HD / Extended multi-touch

- Extended version up to 30 m, incl. DVI/USB cable 1.8 m
- Neutral design

6AV7863-3AA00-0AA0**6AV7863-3AB10-0AA0****6AV7863-3MA00-0AA0****6AV7863-3MA00-0SA0****6AV7863-3MA20-0AA0****6AV7863-3MB10-0AA0****6AV7863-3MB10-0SA0****6AV7863-3TA00-0AA0****6AV7863-3TB10-0AA0****6AV7863-6MA10-1AA0****6AV7863-6MA10-1NA0****SIMATIC IFP2200**Flat Panel 22" display (16:10),
DisplayPort/DVI portwithout touch screen, display only,
1 920 x 1 080 pixels, for 24 V DC

- Standard up to 5 m, incl. DVI cable 1.8 m

without touch screen, display only,
1 920 x 1 080 pixels, for 24 V DC
and 100-240 V AC

- Extended version up to 30 m, incl. DVI/USB cable 1.8 m

Multi-touch, 1 920 x 1 080 pixels,
for 24 V DC

- Standard up to 5 m, incl. DVI/USB cable 1.8 m
- Standard up to 5 m, marine approval, incl. DVI/USB cable 1.8 m
- DisplayPort, Ethernet interface, incl. DVI/USB cable 1.8 m

Multi-touch, 1 920 x 1 080 pixels,
for 24 V DC and 100-240 V AC

- Extended version up to 30 m, incl. DVI/USB cable 1.8 m
- Extended version up to 30 m, marine approval, incl. DVI/USB cable 1.8 m

Touch, 1 920 x 1 080 pixels,
for 24 V DC

- Standard up to 5 m, incl. DVI cable 1.8 m

Touch, 1 920 x 1 080 pixels,
for 24 V DC and 100-240 V AC

- Extended version up to 30 m, incl. DVI/USB cable 1.8 m

SIMATIC IFP2200 with narrow borderMulti-touch, 1 920 x 1 080 pixels,
for 24 V DC

- Extended version up to 30 m, incl. DVI/USB cable 1.8 m
- Extended version up to 30 m, neutral front without logo, incl. DVI/USB cable 1.8 m

6AV7863-4AA00-0AA0**6AV7863-4AB10-0AA0****6AV7863-4MA00-0AA0****6AV7863-4MA00-0SA0****6AV7863-4MA20-0AA0****6AV7863-4MB10-0AA0****6AV7863-4MB10-0SA0****6AV7863-4TA00-0AA0****6AV7863-4TB10-0AA0****6AV7466-8MA10-0AX0****6AV7466-8MA10-0AA0**

| Ordering data | Article No. |
|---|--------------------|
| <i>Accessories</i> | |
| Set of protective films for ITC/IFP/TP1500 | 6AV2124-6QJ00-0AX1 |
| Set of protective films for ITC/IFP/TP1900 | 6AV2124-6UJ00-0AX1 |
| Set of protective films for ITC/IFP/TP2200 | 6AV2124-6XJ00-0AX1 |
| Touch pen Undetachable pen for operation of the touch devices, mounting of the support on the control cabinet or directly on the PRO unit | 6AV7672-1JB00-0AA0 |
| <i>Accessories for standard variants up to 5 m (6AV7863-..A0.-0AA0 and 6AV7466-1TA00-0AA0)</i> | |
| DisplayPort cable (industrial quality) | |
| • 3 m | 6AV7860-0DH30-0AA0 |
| • 5 m | 6AV7860-0DH50-0AA0 |
| DVI-D cable (industrial quality) | |
| • 3 m | 6AV7860-0BH30-0AA0 |
| • 5 m | 6AV7860-0BH50-0AA0 |
| USB cable (industrial quality) | |
| • 3 m | 6AV7860-0CH30-0AA0 |
| • 5 m | 6AV7860-0CH50-0AA0 |
| <i>Accessories for extended variants up to 30 m (6AV7863-..B1.-0AA0)</i> | |
| Cable set (USB/Cat5; sender module, DVI) | |
| • 10 m | 6AV7860-1EX21-0AA1 |
| • 15 m | 6AV7860-1EX21-5AA1 |
| • 20 m | 6AV7860-1EX22-0AA1 |
| • 30 m | 6AV7860-1EX23-0AA1 |

PC-based Automation

Industrial PC

Industrial monitors and Thin Clients

SIMATIC Flat Panels

Overview

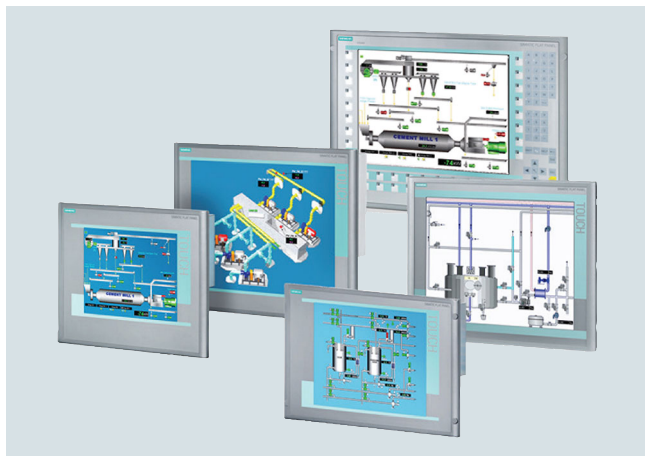

The Flat Panels are rugged industry-standard LCD monitors.

- Installation:
 - They are equally suited to installation in the machine, in control cabinets, consoles and gantries or in 19" racks.
- Type of operator control:
 - Simple display devices without operator functionality
 - Optional devices with touch control
 - Rear connection of I/O devices (optional)

Technical specifications

| Article number | 6AV7861-2AA00-2AA0 | 6AV7861-2AB00-2AA0 | 6AV7861-2AB10-2AA0 | 6AV7861-2TA00-2AA0 | 6AV7861-2TB00-2AA0 | 6AV7861-2TB10-2AA0 |
|---------------------------------------|------------------------------------|------------------------------------|------------------------------------|------------------------------------|------------------------------------|------------------------------------|
| | SIMATIC Flat Panel 15, f. DC24V | SIMATIC Flat Panel 15 | SIMATIC Flat Panel 15 Extended | SIMATIC Flat Panel 15T, f. DC24V | SIMATIC Flat Panel 15T | SIMATIC Flat Panel 15T Extended |
| Display | TFT display, LED backlighting | | | | | |
| Design of display | 15 in | | | | | |
| Screen diagonal | 15 in | 15 in | 15 in | 15 in | 15 in | 15 in |
| Display width | 304.1 mm | 304.1 mm | 304.1 mm | 304.1 mm | 304.1 mm | 304.1 mm |
| Display height | 228.1 mm | 228.1 mm | 228.1 mm | 228.1 mm | 228.1 mm | 228.1 mm |
| Viewing angle | 100° x 90° (min) | 100° x 90° (min) | 100° x 90° (min) | 100° x 90° (min) | 100° x 90° (min) | 100° x 90° (min) |
| On Screen Display (OSD) configuration | Yes | Yes | Yes | Yes | Yes | Yes |
| Number of colors | 16 000 000; 16.2 million | 16 000 000; 16.2 million | 16 000 000; 16.2 million | 16 000 000; 16.2 million | 16 000 000; 16.2 million | 16 000 000; 16.2 million |
| Resolution (pixels) | | | | | | |
| • Horizontal image resolution | 1 024 Pixel | 1 024 Pixel | 1 024 Pixel | 1 024 Pixel | 1 024 Pixel | 1 024 Pixel |
| • Vertical image resolution | 768 Pixel | 768 Pixel | 768 Pixel | 768 Pixel | 768 Pixel | 768 Pixel |
| General features | | | | | | |
| • Brightness/contrast | > 260 cd/m ² / 350:1 | > 260 cd/m ² / 350:1 | > 260 cd/m ² / 350:1 | > 260 cd/m ² / 350:1 | > 260 cd/m ² / 350:1 | > 260 cd/m ² / 350:1 |
| Backlighting | | | | | | |
| • Type of backlighting | LED, dimmable | LED, dimmable | LED, dimmable | LED, dimmable | LED, dimmable | LED, dimmable |
| • MTBF backlighting (at 25 °C) | 50 000 h; At 25°C | 50 000 h; At 25°C | 50 000 h; At 25°C | 50 000 h; At 25°C | 50 000 h; At 25°C | 50 000 h; At 25°C |
| • Backlight dimmable | Yes; 0-100 % | Yes; 0-100 % | Yes; 0-100 % | Yes; 0-100 % | Yes; 0-100 % | Yes; 0-100 % |
| Control elements | | | | | | |
| Control elements | none | none | none | Touch | Touch | Touch |
| Input device | | | | | | |
| • Integrated mouse cursor control | No | No | No | No | No | No |
| Touch operation | | | | | | |
| • Design as touch screen | No | No | No | Yes | Yes | Yes |

Technical specifications (continued)

| Article number | 6AV7861-2AA00-2AA0 SIMATIC Flat Panel 15, f. DC24V | 6AV7861-2AB00-2AA0 SIMATIC Flat Panel 15 | 6AV7861-2AB10-2AA0 SIMATIC Flat Panel 15 Extended | 6AV7861-2TA00-2AA0 SIMATIC Flat Panel 15T, f. DC24V | 6AV7861-2TB00-2AA0 SIMATIC Flat Panel 15T | 6AV7861-2TB10-2AA0 SIMATIC Flat Panel 15T Extended |
|---|--|--|---|---|---|--|
| Installation type/mounting | | | | | | |
| Design | Built-in unit | Built-in unit | Built-in unit | Built-in unit | Built-in unit | Built-in unit |
| Rack mounting | Yes | Yes | Yes | Yes | Yes | Yes |
| VESA mounting | No | No | No | No | No | No |
| Built-in unit | Yes; Portrait mode possible | | | | | |
| maximum permitted forward tilt angle from vertical | 35°; max. 40°C | 35°; max. 40°C | 35°; max. 40°C | 35°; max. 40°C | 35°; max. 40°C | 35°; max. 40°C |
| maximum permitted backward tilt angle from vertical | 70°; max. 40°C | 70°; max. 40°C | 70°; max. 40°C | 70°; max. 40°C | 70°; max. 40°C | 70°; max. 40°C |
| Supply voltage | | | | | | |
| Type of supply voltage | DC | AC/DC | AC/DC | DC | AC/DC | AC/DC |
| permissible range, lower limit (DC) | 19.2 V | 19.2 V | 19.2 V | 19.2 V | 19.2 V | 19.2 V |
| permissible range, upper limit (DC) | 28.8 V | 28.8 V | 28.8 V | 28.8 V | 28.8 V | 28.8 V |
| permissible range, lower limit (AC) | | 90 V | 90 V | | 90 V | 90 V |
| permissible range, upper limit (AC) | | 264 V | 264 V | | 264 V | 264 V |
| Degree and class of protection | | | | | | |
| IP (at the front) | IP65 | IP65 | IP65 | IP65 | IP65 | IP65 |
| IP54 at front | Yes; For screw mounting in 19" rack | Yes; For screw mounting in 19" rack | Yes; For screw mounting in 19" rack | Yes; For screw mounting in 19" rack | Yes; For screw mounting in 19" rack | Yes; For screw mounting in 19" rack |
| IP65 at front | Yes; if mounted with the supplied latch fasteners | Yes; if mounted with the supplied latch fasteners | Yes; if mounted with the supplied latch fasteners | Yes; if mounted with the supplied latch fasteners | Yes; if mounted with the supplied latch fasteners | Yes; if mounted with the supplied latch fasteners |
| Standards, approvals, certificates | | | | | | |
| CE mark | Yes | Yes | Yes | Yes | Yes | Yes |
| CSA approval | Yes | Yes | Yes | Yes | Yes | Yes |
| UL approval | Yes | Yes | Yes | Yes | Yes | Yes |
| EAC (formerly Gost-R) | No | No | No | No | No | No |
| Marine approval | | | | | | |
| • Germanischer Lloyd (GL) | Yes; Optional | Yes; Optional | Yes; Optional | Yes; Optional | Yes; Optional | Yes; Optional |
| • American Bureau of Shipping (ABS) | Yes; Optional | Yes; Optional | Yes; Optional | Yes; Optional | Yes; Optional | Yes; Optional |
| • Bureau Veritas (BV) | Yes; Optional | Yes; Optional | Yes; Optional | Yes; Optional | Yes; Optional | Yes; Optional |
| • Det Norske Veritas (DNV) | Yes; Optional | Yes; Optional | Yes; Optional | Yes; Optional | Yes; Optional | Yes; Optional |
| • Lloyds Register of Shipping (LRS) | Yes; Optional | Yes; Optional | Yes; Optional | Yes; Optional | Yes; Optional | Yes; Optional |
| Ambient conditions | | | | | | |
| Ambient temperature during operation | | | | | | |
| • min. | 0 °C | 0 °C | 0 °C | 0 °C | 0 °C | 0 °C |
| • max. | 50 °C | 50 °C | 50 °C | 50 °C | 50 °C | 50 °C |
| Mechanics/material | | | | | | |
| Enclosure material (front) | | | | | | |
| • Aluminum | Yes | Yes | Yes | Yes | Yes | Yes |
| Dimensions | | | | | | |
| Width of the housing front | 483 mm | 483 mm | 483 mm | 483 mm | 483 mm | 483 mm |
| Height of housing front | 310 mm | 310 mm | 310 mm | 310 mm | 310 mm | 310 mm |
| Mounting cutout, width | 450 mm | 450 mm | 450 mm | 450 mm | 450 mm | 450 mm |
| Mounting cutout, height | 290 mm | 290 mm | 290 mm | 290 mm | 290 mm | 290 mm |
| Overall depth | 55 mm | 55 mm | 55 mm | 55 mm | 55 mm | 55 mm |

PC-based Automation

Industrial PC

Industrial monitors and Thin Clients

SIMATIC Flat Panels

Technical specifications (continued)

| Article number | 6AV7861-3AA00-2AA0 SIMATIC Flat Panel 19, f. DC24V | 6AV7861-3AB00-2AA0 SIMATIC Flat Panel 19 | 6AV7861-3AB10-2AA0 SIMATIC Flat Panel 19 Extended | 6AV7861-3TA00-2AA0 SIMATIC Flat Panel 19T, f. DC24V | 6AV7861-3TB00-2AA0 SIMATIC Flat Panel 19T | 6AV7861-3TB10-2AA0 SIMATIC Flat Panel 19T Extended |
|---|--|--|---|---|---|--|
| Display | | | | | | |
| Design of display | TFT display, LED backlighting | | | | | |
| Screen diagonal | 19 in | 19 in | 19 in | 19 in | 19 in | 19 in |
| Display width | 376.3 mm | 376.3 mm | 376.3 mm | 376.3 mm | 376.3 mm | 376.3 mm |
| Display height | 301.1 mm | 301.1 mm | 301.1 mm | 301.1 mm | 301.1 mm | 301.1 mm |
| Viewing angle | 170° x 170° | 170° x 170° | 170° x 170° | 170° x 170° | 170° x 170° | 170° x 170° |
| On Screen Display (OSD) configuration | Yes | Yes | Yes | Yes | Yes | Yes |
| Number of colors | 16 000 000; 16.7 million | 16 000 000; 16.7 million | 16 000 000; 16.7 million | 16 000 000; 16.7 million | 16 000 000; 16.7 million | 16 000 000; 16.7 million |
| Resolution (pixels) | | | | | | |
| • Horizontal image resolution | 1 280 Pixel | 1 280 Pixel | 1 280 Pixel | 1 280 Pixel | 1 280 Pixel | 1 280 Pixel |
| • Vertical image resolution | 1 024 Pixel | 1 024 Pixel | 1 024 Pixel | 1 024 Pixel | 1 024 Pixel | 1 024 Pixel |
| General features | | | | | | |
| • Brightness/contrast | > 300 cd/m ² / 300:1 | > 300 cd/m ² / 300:1 | > 300 cd/m ² / 300:1 | > 300 cd/m ² / 300:1 | > 300 cd/m ² / 300:1 | > 300 cd/m ² / 300:1 |
| Backlighting | | | | | | |
| • Type of backlighting | LED, dimmable | LED, dimmable | LED, dimmable | LED, dimmable | LED, dimmable | LED, dimmable |
| • MTBF backlighting (at 25 °C) | 50 000 h; At 25°C | 50 000 h; At 25°C | 50 000 h; At 25°C | 50 000 h; At 25°C | 50 000 h; At 25°C | 50 000 h; At 25°C |
| • Backlight dimmable | Yes; 0-100 % | Yes; 0-100 % | Yes; 0-100 % | Yes; 0-100 % | Yes; 0-100 % | Yes; 0-100 % |
| Control elements | | | | | | |
| Control elements | Touch | none | none | Touch | Touch | Touch |
| Input device | | | | | | |
| • Integrated mouse cursor control | No | No | No | No | No | No |
| Touch operation | | | | | | |
| • Design as touch screen | No | No | No | Yes | Yes | Yes |
| Installation type/mounting | | | | | | |
| Design | Built-in unit | Built-in unit | Built-in unit | Built-in unit | Built-in unit | Built-in unit |
| Rack mounting | Yes | Yes | Yes | Yes | Yes | Yes |
| VESA mounting | No | No | No | No | No | No |
| Built-in unit | Yes; Portrait mode possible | Yes; Portrait mode possible | Yes; Portrait mode possible | Yes; Portrait mode possible | Yes; Portrait mode possible | Yes; Portrait mode possible |
| maximum permitted forward tilt angle from vertical | 35°; max. 40°C | 35°; max. 40°C | 35°; max. 40°C | 35°; max. 40°C | 35°; max. 40°C | 35°; max. 40°C |
| maximum permitted backward tilt angle from vertical | 70°; max. 40°C | 70°; max. 40°C | 70°; max. 40°C | 70°; max. 40°C | 70°; max. 40°C | 70°; max. 40°C |
| Supply voltage | | | | | | |
| Type of supply voltage | DC | AC/DC | AC/DC | DC | AC/DC | AC/DC |
| permissible range, lower limit (DC) | 19.2 V | 19.2 V | 19.2 V | 19.2 V | 19.2 V | 19.2 V |
| permissible range, upper limit (DC) | 28.8 V | 28.8 V | 28.8 V | 28.8 V | 28.8 V | 28.8 V |
| permissible range, lower limit (AC) | | 90 V | 90 V | | 90 V | 90 V |
| permissible range, upper limit (AC) | | 264 V | 264 V | | 264 V | 264 V |

Technical specifications (continued)

| Article number | 6AV7861-3AA00-2AA0 SIMATIC Flat Panel 19, f. DC24V | 6AV7861-3AB00-2AA0 SIMATIC Flat Panel 19 | 6AV7861-3AB10-2AA0 SIMATIC Flat Panel 19 Extended | 6AV7861-3TA00-2AA0 SIMATIC Flat Panel 19T, f. DC24V | 6AV7861-3TB00-2AA0 SIMATIC Flat Panel 19T | 6AV7861-3TB10-2AA0 SIMATIC Flat Panel 19T Extended |
|---|--|--|---|---|---|--|
| Degree and class of protection | | | | | | |
| IP (at the front) | IP65 | IP65 | IP65 | IP65 | IP65 | IP65 |
| IP54 at front | Yes; For screw mounting in 19" rack | Yes; For screw mounting in 19" rack | Yes; For screw mounting in 19" rack | Yes; For screw mounting in 19" rack | Yes; For screw mounting in 19" rack | Yes; For screw mounting in 19" rack |
| IP65 at front | Yes; if mounted with the supplied latch fasteners | Yes; if mounted with the supplied latch fasteners | Yes; if mounted with the supplied latch fasteners | Yes; if mounted with the supplied latch fasteners | Yes; if mounted with the supplied latch fasteners | Yes; if mounted with the supplied latch fasteners |
| IP20 rear | Yes | Yes | Yes | Yes | | |
| Standards, approvals, certificates | | | | | | |
| CE mark | Yes | Yes | Yes | Yes | Yes | Yes |
| CSA approval | Yes | Yes | Yes | Yes | Yes | Yes |
| UL approval | Yes | Yes | Yes | Yes | Yes | Yes |
| EAC (formerly Gost-R) | No | No | No | No | No | No |
| Marine approval | | | | | | |
| • Germanischer Lloyd (GL) | Yes; Optional | Yes; Optional | Yes | Yes | Yes; Optional | Yes; Optional |
| • American Bureau of Shipping (ABS) | Yes; Optional | Yes; Optional | Yes | Yes | Yes; Optional | Yes; Optional |
| • Bureau Veritas (BV) | Yes; Optional | Yes; Optional | Yes | Yes | Yes; Optional | Yes; Optional |
| • Det Norske Veritas (DNV) | Yes; Optional | Yes; Optional | Yes | Yes | Yes; Optional | Yes; Optional |
| • Lloyds Register of Shipping (LRS) | Yes; Optional | Yes; Optional | Yes | Yes | Yes; Optional | Yes; Optional |
| • Polski Rejestr Statkow (PRS) | | | Yes | Yes | | |
| Ambient conditions | | | | | | |
| Ambient temperature during operation | | | | | | |
| • min. | 0 °C | 0 °C | 0 °C | 0 °C | 0 °C | 0 °C |
| • max. | 45 °C | 45 °C | 45 °C | 45 °C | 45 °C | 45 °C |
| Mechanics/material | | | | | | |
| Enclosure material (front) | | | | | | |
| • Aluminum | Yes | Yes | Yes | Yes | Yes | Yes |
| Dimensions | | | | | | |
| Width of the housing front | 483 mm | 483 mm | 483 mm | 483 mm | 483 mm | 483 mm |
| Height of housing front | 400 mm | 400 mm | 400 mm | 400 mm | 400 mm | 400 mm |
| Mounting cutout, width | 450 mm | 450 mm | 450 mm | 450 mm | 450 mm | 450 mm |
| Mounting cutout, height | 380 mm | 380 mm | 380 mm | 380 mm | 380 mm | 380 mm |
| Overall depth | 57 mm | 57 mm | 57 mm | 57 mm | 57 mm | 57 mm |

PC-based Automation

Industrial PC

Industrial monitors and Thin Clients

SIMATIC Flat Panels**Ordering data****Article No.****SIMATIC Flat Panels****15"**

15" TFT screen
With 1 024 x 768 pixel resolution
VGA; DVI-D interface
Incl. VGA cable 1.8 m

- For 24 V DC
- For 24 V DC and 120/240 V AC
- 15" extended
15" TFT screen
With 1 024 x 768 pixel resolution
For 24 V DC and 120/240 V AC
VGA, DVI-D interface
Can be located at a distance
of up to 30 m

15" TFT screen
With 1 024 x 768 pixel resolution
VGA, DVI-D interface
Incl. VGA cable 1.8 m

- For 24 V DC
- For 24 V DC and 120/240 V AC
- 15" extended
15" TFT screen
With 1 024 x 768 pixel resolution
For 24 V DC and 120/240 V AC
VGA, DVI-D interface
Can be located at a distance
of up to 30 m

19"

19" TFT screen
With 1 280 x 1024 pixel resolution
VGA, DVI-D interface
Incl. VGA cable 1.8 m

- For 24 V DC
- For 24 V DC and 120/240 V AC
- 19" extended
19" TFT screen
With 1 280 x 1 024 pixel resolution
For 24 V DC and 120/240 V AC
VGA, DVI-D interface
Can be located at a distance
of up to 30 m

19" T Touch TFT screen
With 1 280 x 1 024 pixel resolution
VGA, DVI-D interface
Incl. VGA cable 1.8 m

- For 24 V DC
- For 24 V DC and 120/240 V AC
- 19" T Extended
19" Touch TFT screen
With 1 280 x 1 024 pixel resolution
For 24 V DC and 120/240 V AC
VGA, DVI-D interface
Can be located at a distance
of up to 30 m

6AV7861-2AA00-2AA0
6AV7861-2AB00-2AA0
6AV7861-2AB10-2AA0

6AV7861-2TA00-2AA0
6AV7861-2TB00-2AA0
6AV7861-2TB10-2AA0

6AV7861-3AA00-2AA0
6AV7861-3AB00-2AA0
6AV7861-3AB10-2AA0

6AV7861-3TA00-2AA0
6AV7861-3TB00-2AA0
6AV7861-3TB10-2AA0

Article No.**Accessories****Protective films**

For protecting the touch screen
against dirt and scratches
Pack with 10 units

- for 15" touch
- for 19" touch

6AV7671-4BA00-0AA0
6AV7672-1CE00-0AA0

Touch pen

Undetachable pen for operation of
the touch devices, mounting of the
support on the control cabinet or
directly on the PRO unit

6AV7672-1JB00-0AA0

**Connection cables for Standard,
Extended and PRO versions**

Video (DVI-D)

- 3.0 m
- 5.0 m

6AV7860-0BH30-0AA0
6AV7860-0BH50-0AA0

USB for optional touch screen

- 3.0 m
- 5.0 m

6AV7860-0CH30-0AA0
6AV7860-0CH50-0AA0

**Connection cables for Extended
versions only**

- Cable set 10 m
(DVI-D, CAT5 cable (USB),
USB transmitter module)
- Cable set 15 m
(DVI-D, CAT5 cable (USB),
USB transmitter module)
- Cable set 20 m
(DVI-D, CAT5 cable (USB),
USB transmitter module)
- Cable set 30 m
(DVI-D, CAT5 cable (USB),
USB transmitter module)

6AV7860-1EX21-0AA1

6AV7860-1EX21-5AA1

6AV7860-1EX22-0AA1

6AV7860-1EX23-0AA1

Additional information is available on the Internet at:

<http://www.siemens.com/industrial-lcd>

Note:

Do you need a specific modification or extension to the products described here? Then refer to "Customized Automation". There you will find information about additional and generally available sector-specific products as well as options for customer-specific modification and adaptation.

Examples are:

- SIMATIC SCD monitor 1900 for portrait operation
- SIMATIC Flat Panels with 6" and 10" Touch

Overview



SIMATIC Industrial Thin Clients are also available as glass-front, capacitive multi-touch devices in display sizes 15", 19" and 22".

- SIMATIC ITC1500 V3 – 15" Multi-touch 1 366 x 768
- SIMATIC ITC1900 V3 – 19" Multi-touch 1 366 x 768
- SIMATIC ITC2200 V3 – 22" Multi-touch 1 920 x 1 080

The following installation versions are still available with resistive single-touch:

- SIMATIC ITC1200 – 12" Touch
- SIMATIC ITC1500 – 15" Touch
- SIMATIC ITC1900 – 19" Touch
- SIMATIC ITC2200 – 22" Touch

The SIMATIC HMI Thin Client Ex is available for hazardous areas (Zone 1/11). This device differs technically from the devices mentioned above. For more details, refer to the SIMATIC Thin Client EX chapter.

SIMATIC ITC Industrial Thin Clients are powerful operating units for flexible use in distributed visualization applications.

All devices are equipped with high-resolution, brilliant wide-screen displays, and due to the diverse communication protocols they can be used both for challenging machine-level operator control & monitoring and for the connection to control systems, e.g. in the SCADA environment. They can be used as (additional) operator panels on a SIMATIC Industrial PC, Panel PC, or server, and on a SIMATIC Panel or SINUMERIK.

Technical specifications

| Article number | 6AV6646-1BA15-0AA0 SIMATIC ITC1500 V3 | 6AV6646-1BA18-0AA0 SIMATIC ITC1900 V3 | 6AV6646-1BA22-1AA0 SIMATIC ITC2200 V3 |
|--|---|---|---|
| General information | | | |
| Product type designation | ITC1500 V3 | ITC1900 V3 | ITC2200 V3 |
| Short designation | SIMATIC ITC1500 V3 | SIMATIC ITC1900 V3 | SIMATIC ITC2200 V3 |
| Display | | | |
| Design of display | TFT widescreen display, LED backlighting | TFT widescreen display, LED backlighting | TFT widescreen display, LED backlighting |
| Screen diagonal | 15.6 in | 18.5 in | 21.5 in |
| Display width | 344.2 mm | 409.8 mm | 495.6 mm |
| Display height | 193.5 mm | 230.4 mm | 292.2 mm |
| Number of colors | 16 777 216 | 16 777 216 | 16 777 216 |
| Resolution (pixels) | | | |
| • Horizontal image resolution | 1 366 Pixel | 1 366 Pixel | 1 920 Pixel |
| • Vertical image resolution | 768 Pixel | 768 Pixel | 1 080 Pixel |
| General features | | | |
| • Detachable from computer unit | Ethernet direct, 100 m, any network | Ethernet direct, 100 m, any network | Ethernet direct, 100 m, any network |
| • non-reflective and tempered mineral glass screen | Yes | Yes | Yes |
| Backlighting | | | |
| • MTBF backlighting (at 25 °C) | 50 000 h; At 25°C | 50 000 h; At 25°C | 30 000 h; At 25°C |
| • Backlight dimmable | Yes; LED, dimmable | Yes; LED, dimmable | Yes; LED, dimmable |
| Touch operation | | | |
| • Design as multi-touch screen | Yes; Projective-capacitive | Yes; Projective-capacitive | Yes; Projective-capacitive |
| • Monitor keyboard | Yes | Yes | Yes |

PC-based Automation

Industrial PC

Industrial monitors and Thin Clients

SIMATIC Industrial Thin Client**Technical specifications** (continued)

| Article number | 6AV6646-1BA15-0AA0 SIMATIC ITC1500 V3 | 6AV6646-1BA18-0AA0 SIMATIC ITC1900 V3 | 6AV6646-1BA22-1AA0 SIMATIC ITC2200 V3 |
|---|---|---|---|
| Installation type/mounting | | | |
| Design | Built-in unit | Built-in unit | Built-in unit |
| Rack mounting | Yes; With frame | Yes; With frame | No |
| Built-in unit | Yes | Yes | Yes |
| maximum permitted forward tilt angle from vertical | 35° | 35° | 35° |
| maximum permitted backward tilt angle from vertical | 35° | 35° | 35° |
| Supply voltage | | | |
| Type of supply voltage | 24 V DC | 24 V DC | 24 V DC |
| Rated value (DC) | 24 V | 24 V | 24 V |
| permissible range, lower limit (DC) | 19.2 V | 19.2 V | 19.2 V |
| permissible range, upper limit (DC) | 28.8 V | 28.8 V | 28.8 V |
| Input current | | | |
| Current consumption (rated value) | 1.4 A | 1.4 A | 1.7 A |
| Starting current inrush I _p t | 0.5 A ² ·s | 0.5 A ² ·s | 0.5 A ² ·s |
| Interfaces | | | |
| Number of industrial Ethernet interfaces | 2; 2 ports (switch) | 2; 2 ports (switch) | 2; 2 ports (switch) |
| Number of USB interfaces | 4; on rear | 4; on rear | 4; on rear |
| USB on the rear | 4x | 4x | 4x |
| Connection for keyboard/mouse | USB | USB | USB |
| Industrial Ethernet | | | |
| • Transmission rate, max. | 1 000 Mbit/s | 1 000 Mbit/s | 1 000 Mbit/s |
| Protocols | | | |
| Protocols (Ethernet) | | | |
| • TCP/IP | Yes | Yes | Yes |
| • DHCP | Yes | Yes | Yes |
| • SNMP | | Yes | |
| • DCP | Yes | Yes | Yes |
| • LLDP | Yes | Yes | Yes |
| WEB characteristics | | | |
| • HTTP | Yes | Yes | Yes |
| • HTTPS | Yes | Yes | Yes |
| • HTML | Yes; HTML5 | Yes; HTML5 | Yes; HTML5 |
| • XML | Yes | Yes | Yes |
| • CSS | Yes | Yes | Yes |
| • JavaScript | Yes | Yes | Yes |
| • Java VM | No | No | No |
| Protocols (terminal link) | | | |
| • Sm@rtServer | Yes | Yes | Yes |
| • RDP | Yes | Yes | Yes |
| • VNC viewer | Yes | Yes | Yes |
| • Citrix | Yes | Yes | Yes |
| • SINUMERIK | No; Available soon | No; Available soon | No; Available soon |
| Degree and class of protection | | | |
| IP (at the front) | IP65 | IP65 | IP65 |
| Enclosure Type 4x at the front | Yes | Yes | Yes |
| Enclosure Type 12 at the front | Yes | Yes | Yes |
| IP20 rear | Yes | Yes | Yes |
| IP65 rear | No | No | No |
| Standards, approvals, certificates | | | |
| CE mark | Yes | Yes | Yes |
| cULus | Yes | Yes | Yes |
| FM approval | Yes | Yes | Yes |
| RCM (formerly C-TICK) | Yes | Yes | Yes |
| KC approval | Yes | Yes | Yes |
| EAC (formerly Gost-R) | Yes | Yes | Yes |

Technical specifications (continued)

| Article number | 6AV6646-1BA15-0AA0 SIMATIC ITC1500 V3 | 6AV6646-1BA18-0AA0 SIMATIC ITC1900 V3 | 6AV6646-1BA22-1AA0 SIMATIC ITC2200 V3 |
|---|---|---|---|
| Use in hazardous areas | | | |
| • ATEX Zone 2 | Yes | Yes | Yes |
| • ATEX Zone 22 | Yes | Yes | Yes |
| • IECEx Zone 2 | Yes | Yes | Yes |
| • IECEx Zone 22 | Yes | Yes | Yes |
| • cULus Class I Zone 2, Division 2 | Yes | Yes | Yes |
| • FM Class I Division 2 | Yes | Yes | Yes |
| Marine approval | | | |
| • Germanischer Lloyd (GL) | No; Available soon | No; Available soon | No; Available soon |
| • American Bureau of Shipping (ABS) | No; Available soon | No; Available soon | No; Available soon |
| • Bureau Veritas (BV) | No; Available soon | No; Available soon | No; Available soon |
| • Det Norske Veritas (DNV) | No; Available soon | No; Available soon | No; Available soon |
| • Korean Register of Shipping (KRS) | No | No | No |
| • Lloyds Register of Shipping (LRS) | No; Available soon | No; Available soon | No; Available soon |
| • Nippon Kaiji Kyokai (Class NK) | No; Available soon | No; Available soon | No; Available soon |
| • Polski Rejestr Statkow (PRS) | No | No | No |
| • Chinese Classification Society (CCS) | No | No | No |
| Ambient conditions | | | |
| Ambient temperature during operation | | | |
| • min. | 0 °C | 0 °C | 0 °C |
| • max. | 50 °C | 45 °C | 45 °C |
| Relative humidity | | | |
| • Operation, max. | 90 %; no condensation | 90 %; no condensation | 90 %; no condensation |
| Vibrations | | | |
| • Vibration load in operation | 10 m/s ² | 10 m/s ² | 10 m/s ² |
| • Vibration load during transport/storage | 10 m/s ² | 10 m/s ² | 10 m/s ² |
| Shock testing | | | |
| • Shock load during operation | 150 m/s ² | 150 m/s ² | 150 m/s ² |
| • Shock load during transport/storage | 150 m/s ² | 150 m/s ² | 150 m/s ² |
| Software | | | |
| Web browser | Yes; HTML5, CSS | Yes; HTML5, CSS | Yes; HTML5, CSS |
| PDF reader | Yes | Yes | Yes |
| Configuration | | | |
| Configuration | | | |
| • Local | Yes | Yes | Yes |
| • Remote | Yes; Via web page | Yes; Via web page | Yes; Via web page |
| Languages | | | |
| Online languages | | | |
| • Number of online/runtime languages | 3; german / english | 2; german / english | 3; german / english |
| Peripherals/Options | | | |
| Peripherals | | | |
| • Printer | No | No | No |
| • USB memory | Yes; USB storage medium can be connected | Yes; USB storage medium can be connected | Yes; USB storage medium can be connected |
| Additional software components loadable | No | No | No |
| Mechanics/material | | | |
| Enclosure material (front) | | | |
| • Aluminum | Yes | Yes | Yes |
| • Glass | Yes | Yes | Yes |
| Dimensions | | | |
| Width of the housing front | 398 mm | 464 mm | 529 mm |
| Height of housing front | 257 mm | 294 mm | 331 mm |
| Mounting cutout, width | 382 mm | 448 mm | 513 mm |
| Mounting cutout, height | 241 mm | 278 mm | 315 mm |
| Overall depth | 73 mm | 73 mm | 73 mm |
| Weights | | | |
| Weight without packaging | 5 kg | 6.1 kg | 7.2 kg |

PC-based Automation

Industrial PC

Industrial monitors and Thin Clients

SIMATIC Industrial Thin Client**Technical specifications** (continued)

| Article number | 6AV6646-1AA22-0AX0 SIMATIC ITC1200 | 6AV6646-1AB22-0AX0 SIMATIC ITC1500 | 6AV6646-1AC22-0AX0 SIMATIC ITC1900 | 6AV6646-1AD22-0AX0 SIMATIC ITC2200 |
|---|--|--|--|--|
| General information | | | | |
| Product type designation | ITC1200 | ITC1500 | ITC1900 | ITC2200 |
| Display | | | | |
| Design of display | TFT widescreen display, LED backlighting | | | |
| Screen diagonal | 12.1 in | 15.4 in | 18.5 in | 21.5 in |
| Display width | 261.1 mm | 331.2 mm | 409.8 mm | 495.6 mm |
| Display height | 163.2 mm | 207 mm | 230.4 mm | 292.2 mm |
| Number of colors | 16 777 216 | 16 777 216 | 16 777 216 | 16 777 216 |
| Resolution (pixels) | | | | |
| • Horizontal image resolution | 1 280 Pixel | 1 280 Pixel | 1 366 Pixel | 1 920 Pixel |
| • Vertical image resolution | 800 Pixel | 800 Pixel | 768 Pixel | 1 080 Pixel |
| Backlighting | | | | |
| • Type of backlighting | LED, dimmable | LED, dimmable | LED, dimmable | LED, dimmable |
| • MTBF backlighting (at 25 °C) | | | | 30 000 h; At 25°C |
| • Backlight dimmable | Yes; 5-100 % | Yes; 5-100 % | Yes; 5-100 % | Yes; 5-100 % |
| Touch operation | | | | |
| • Design as touch screen | Yes | Yes | Yes | Yes |
| • Monitor keyboard | Yes | Yes | Yes | Yes |
| Installation type/mounting | | | | |
| Built-in unit | Yes | Yes | Yes | Yes |
| Supply voltage | | | | |
| Type of supply voltage | 24 V DC | 24 V DC | 24 V DC | 24 V DC |
| permissible range, lower limit (DC) | 19.2 V | 19.2 V | 19.2 V | 19.2 V |
| permissible range, upper limit (DC) | 28.8 V | 28.8 V | 28.8 V | 28.8 V |
| Input current | | | | |
| Current consumption, max. | 1.2 A | 1.5 A | 1.3 A | 2.2 A |
| Starting current inrush I _{st} | 0.5 A ² s | 0.5 A ² s | 0.5 A ² s | 0.5 A ² s |
| Interfaces | | | | |
| Number of industrial Ethernet interfaces | 1 | 1 | 1 | 1 |
| Number of USB interfaces | 2; on rear | 2; on rear | 2; on rear | 2; on rear |
| Connection for keyboard/mouse | USB | USB | USB | USB |
| Industrial Ethernet | | | | |
| • Transmission rate, max. | 1 000 Mbit/s | 1 000 Mbit/s | 1 000 Mbit/s | 1 000 Mbit/s |
| Protocols | | | | |
| Protocols (Ethernet) | | | | |
| • TCP/IP | Yes | Yes | Yes | Yes |
| • DHCP / SNMP / DCP / LLDP | Yes / Yes / Yes / Yes | Yes / Yes / Yes / Yes | Yes / Yes / Yes / Yes | Yes / Yes / Yes / Yes |
| WEB characteristics | | | | |
| • HTTP | Yes | Yes | Yes | Yes |
| • HTML | Yes; HTML5 | Yes; HTML5 | Yes; HTML5 | Yes; HTML5 |
| • XML / CSS / JavaScript | Yes / Yes / Yes | Yes / Yes / Yes | Yes / Yes / Yes | Yes / Yes / Yes |
| Protocols (terminal link) | | | | |
| • Sm@rtServer | Yes | Yes | Yes | Yes |
| • RDP | Yes | Yes | Yes | Yes |
| • VNC viewer | Yes | Yes | Yes | Yes |
| • Citrix | No | No | No | No |
| • SINUMERIK | Yes | Yes | Yes | No |
| Degree and class of protection | | | | |
| IP (at the front) | IP65 | IP65 | IP65 | IP65 |
| Enclosure Type 4 at the front | | | | Yes |
| IP20 rear | Yes | Yes | Yes | Yes |
| Standards, approvals, certificates | | | | |
| CE mark | Yes | Yes | Yes | Yes |
| cULus | Yes | Yes | Yes | Yes |
| RCM (formerly C-TICK) | Yes | Yes | Yes | Yes |
| KC approval | Yes | Yes | Yes | Yes |

Technical specifications (continued)

| Article number | 6AV6646-1AA22-0AX0 SIMATIC ITC1200 | 6AV6646-1AB22-0AX0 SIMATIC ITC1500 | 6AV6646-1AC22-0AX0 SIMATIC ITC1900 | 6AV6646-1AD22-0AX0 SIMATIC ITC2200 |
|---|--|--|--|--|
| Use in hazardous areas | | | | |
| • ATEX Zone 2 | Yes | | | |
| • ATEX Zone 22 | Yes | | | |
| • cULus Class I Zone 2, Division 2 | Yes | Yes; Available soon | Yes; Available soon | Yes; Available soon |
| • FM Class I Division 2 | Yes | Yes; Available soon | Yes; Available soon | Yes; Available soon |
| Ambient conditions | | | | |
| Ambient temperature during operation | | | | |
| • min. | 0 °C | 0 °C | 0 °C | 0 °C |
| • max. | 50 °C | 50 °C | 45 °C | 45 °C |
| Relative humidity | | | | |
| • Operation, max. | 90 % | 90 % | 90 % | 90 % |
| Software | | | | |
| Web browser | Yes | Yes | Yes | Yes |
| PDF reader | Yes | Yes | Yes | Yes |
| Configuration | | | | |
| Configuration | | | | |
| • Local | Yes | Yes | Yes | Yes |
| • Remote | Yes; With Remote Configuration Center (RCC) as of V2.0 | | | |
| Languages | | | | |
| Online languages | | | | |
| • Number of online/runtime languages | 2; german / english | 2; german / english | 2; german / english | 3; DE, EN, HU |
| Peripherals/Options | | | | |
| Peripherals | | | | |
| • Printer | No | No | No | No |
| • USB memory | Yes; USB storage medium can be connected | Yes; USB storage medium can be connected | Yes; USB storage medium can be connected | Yes; USB storage medium can be connected |
| Additional software components loadable | No | No | No | No |
| Mechanics/material | | | | |
| Enclosure material (front) | | | | |
| • Aluminum | Yes | Yes | Yes | Yes |
| Dimensions | | | | |
| Width of the housing front | 330 mm | 415 mm | 483 mm | 560 mm |
| Height of housing front | 241 mm | 310 mm | 337 mm | 380 mm |
| Mounting cutout, width | 310 mm | 396 mm | 465 mm | 542 mm |
| Mounting cutout, height | 221 mm | 291 mm | 319 mm | 362 mm |
| Overall depth | 82 mm | 75 mm | 75 mm | 75 mm |
| Weights | | | | |
| Weight without packaging | 3.4 kg | 5.2 kg | 6.5 kg | 7.1 kg |

Ordering data
Industrial Thin Client with multi-touch
SIMATIC Industrial Thin Client V3

Capacitive touch sensor
Protocols supported: RDP, VNC, SMARTSERVER HTML5, etc., standard design, built-in unit

- SIMATIC ITC1500 V3
15" widescreen TFT display
- SIMATIC ITC1900 V3
19" widescreen TFT display
- SIMATIC ITC2200 V3
22" widescreen TFT display

Article No.
6AV6646-1BA15-0AA0
6AV6646-1BA18-0AA0
6AV6646-1BA22-1AA0
Article No.
Industrial Thin Client
Industrial Thin client V2

Touch operation
Protocols supported: RDP, VNC, SMARTSERVER, Web

- SIMATIC ITC1200 12" widescreen TFT display
- SIMATIC ITC1500 15" widescreen TFT display
- SIMATIC ITC1900 19" widescreen TFT display
- SIMATIC ITC2200 22" widescreen TFT display

6AV6646-1AA22-0AX0
6AV6646-1AB22-0AX0
6AV6646-1AC22-0AX0
6AV6646-1AD22-0AX0

Additional information is available on the Internet at:

<http://www.siemens.com/simatic-itc>

PC-based Automation

Industrial PC

Devices for special requirements

Introduction

Overview

Fully-enclosed IP65 devices

The fully-enclosed IP65 SIMATIC devices (SIMATIC Industrial Flat Panel PRO, SIMATIC Flat Panel PRO, SIMATIC Thin Client PRO and SIMATIC IPC477D PRO) are specially designed for mounting on a support arm/pedestal. Thanks to their extremely rugged design, the devices are ideal for industrial applications in harsh environments.

Portfolio:

- Comfort Panels PRO
- SIMATIC Industrial Flat Panel PRO
- SIMATIC Industrial Thin Client PRO
- SIMATIC IPC477E PRO (15", 19", 22" display size)
- SIMATIC IPC477D PRO (15", 19", 22" display size)
- System components for IP65 all-round protection devices:
 - Fasteners
 - Extension Units and operator controls
 - Extension components

Devices with stainless steel fronts

SIMATIC devices with stainless steel fronts (SIMATIC Industrial Thin Client INOX) are designed for use in the food and beverage, pharmaceutical and fine chemicals industries and other hygienic applications for machine-level operator control and monitoring.

The fully-enclosed SIMATIC devices with stainless steel fronts (SIMATIC IPC277E 19" INOX PRO, SIMATIC IFP1900 INOX PRO) are specially designed for mounting on a support arm/pedestal. Thanks to their slim design, the devices are ideally suited to space-saving use on food and beverage machinery and packaging machinery.

Portfolio:

- SIMATIC Industrial Thin Client INOX
- SIMATIC Industrial Flat Panel IFP1900 INOX PRO
- SIMATIC Industrial Flat Panel IFP2200 INOX MT ETH
- SIMATIC IPC277E 19" INOX PRO

Devices for hazardous areas

SIMATIC HMI Ex devices are intrinsically safe Panel PCs and Thin Clients that have been specially designed for "Zone 1" and "Zone 2" hazardous areas.

Portfolio:

- SIMATIC HMI Panel PC Ex NG
- SIMATIC HMI Panel PC Ex OG
- SIMATIC HMI Panel PC Ex
- SIMATIC HMI Thin Client Ex NG
- SIMATIC HMI Thin Client Ex OG
- SIMATIC HMI Thin Client Ex2

Overview



SIMATIC IFP PRO and SIMATIC IFP PRO ETH:
The new Industrial Flat Panels with fully-enclosed IP65 protection – the industrial widescreen monitors for harsh ambient conditions that can be installed directly on the machine

SIMATIC IFP2200 PRO

The **SIMATIC IFP2200 PRO** supplements the current product range of the new Industrial Flat Panels. Equipped with innovative, projected capacitive touchscreen technology for the detection of multi-touch gestures with up to ten fingers and with a brilliant widescreen display and glass front.

The devices are connected by means of a DVI or DisplayPort interface and USB to PCs, in particular SIMATIC IPCs. The rugged aluminum housing of the monitor enables it to be used directly at the machine and ensures durability, even in harsh and extreme operating environments.

- Fully-enclosed IP65 protection
- Can be positioned up to 30 m away from the processor unit (IFP Extended version)
- Rugged, industrial 15", 19" and 22" widescreen displays (multi-touch)
- Slim, modern design
- Can be adapted to support arm system of various manufacturers
- Fast integration capability
- Low energy requirement
- Small footprint and low weight
- Low wiring overhead and short maintenance times thanks to use of standard connecting cables
- Integration of operator controls in the new Extension Units

SIMATIC IFP PRO ETH

IFP1500 PRO ETH, IFP1900 PRO ETH and IFP2200 PRO ETH supplement the current product range of new Industrial Flat Panels with their full HD resolution (1 920 x 1 080 pixels) and neutral design fronts.

Equipped with innovative, projected capacitive touchscreen technology for the detection of multi-touch gestures with up to ten fingers and with a brilliant widescreen display and glass front.

The devices are connected by means of a DisplayPort or Ethernet and USB to PCs, in particular SIMATIC IPCs. The rugged aluminum housing of the monitor enables it to be used directly at the machine and ensures durability, even in harsh and extreme operating environments.

PC-based Automation

Industrial PC

Devices for special requirements

Fully enclosed IP65 devices > SIMATIC Industrial Flat Panel PRO

Technical specifications

| Article number | 6AV7863-3MA14-1AA0 SIMATIC IFP1900 PRO pedestal and ext. | 6AV7863-3MA15-1AA0 SIMATIC IFP1900 PRO support arm w/o ext. | 6AV7863-3MA16-1AA0 SIMATIC IFP1900 PRO support arm and ext. |
|---|--|---|---|
| General information | | | |
| Product type designation | IFP1900 PRO | IFP1900 PRO | IFP1900 PRO |
| Short designation | Flat Panel 19" PRO multi-touch ext. | Flat Panel 19" PRO multi-touch ext. | Flat Panel 19" PRO multi-touch ext. |
| Display | | | |
| Design of display | TFT widescreen display, LED backlighting | | |
| Screen diagonal | 19 in | 19 in | 19 in |
| Screen diagonal [cm] | 47 cm | 47 cm | 47 cm |
| Display width | 409.8 mm | 409.8 mm | 409.8 mm |
| Display height | 230.4 mm | 230.4 mm | 230.4 mm |
| Viewing angle | 170° x 160° | 170° x 160° | 170° x 160° |
| On Screen Display (OSD) config. | No; Adjustable by means of software | No; Adjustable by means of software | No; Adjustable by means of software |
| Number of colors | 16 777 216; 24 bit | 16 777 216; 24 bit | 16 777 216; 24 bit |
| Resolution (pixels) | | | |
| • Horizontal image resolution | 1 366 Pixel | 1 366 Pixel | 1 366 Pixel |
| • Vertical image resolution | 768 Pixel | 768 Pixel | 768 Pixel |
| • Pixel size, horizontal | 0.3 mm | 0.3 mm | 0.3 mm |
| • Pixel size, vertical | 0.3 mm | 0.3 mm | 0.3 mm |
| General features | | | |
| • Detachable from computer unit | 30 m | 30 m | 30 m |
| • Brightness/contrast | 300 cd/m ² / 1 000:1 | 300 cd/m ² / 1 000:1 | 300 cd/m ² / 1 000:1 |
| • non-reflective and tempered mineral glass screen | Yes | Yes | Yes |
| Backlighting | | | |
| • Type of backlighting | LED | LED | LED |
| • MTBF backlighting (at 25 °C) | 50 000 h; At 25°C | 50 000 h; At 25°C | 50 000 h; At 25°C |
| • Backlight dimmable | Yes; 0-100 % | Yes; 0-100 % | Yes; 0-100 % |
| Control elements | | | |
| Input device | | | |
| • Integrated mouse cursor control | Yes; Also externally via USB | Yes; Also externally via USB | Yes; Also externally via USB |
| Touch operation | | | |
| • Design as multi-touch screen | Yes; Projective-capacitive | Yes; Projective-capacitive | Yes; Projective-capacitive |
| • Monitor keyboard | Yes | Yes | Yes |
| Installation type/mounting | | | |
| Design | Pedestal mounting | Support arm mounting | Support arm mounting |
| Support arm mounting | No | Yes; Suitable for support arm without extension components | Yes; Suitable for support arm and extension components (please refer to manual) |
| Stand mounting | Yes | No | No |
| Built-in unit | No; IP65 fully enclosed | No; IP65 fully enclosed | No; IP65 fully enclosed |
| maximum permitted forward tilt angle from vertical | 45° | 45° | 45° |
| maximum permitted backward tilt angle from vertical | 45° | 45° | 45° |
| Supply voltage | | | |
| Type of supply voltage | 24 V DC | 24 V DC | 24 V DC |
| Rated value (DC) | 24 V; PELV / SELV floating | 24 V; PELV / SELV floating | 24 V; PELV / SELV floating |
| permissible range, lower limit (DC) | 19.2 V | 19.2 V | 19.2 V |
| permissible range, upper limit (DC) | 28.8 V | 28.8 V | 28.8 V |
| Input current | | | |
| Current consumption (rated value) | 2 A | 2 A | 2 A |
| Inrush current, max. | 2.8 A | 2.8 A | 2.8 A |
| Starting current inrush I ² t | 0.5 A ² ·s | 0.5 A ² ·s | 0.5 A ² ·s |
| Power loss | | | |
| Power loss, typ. | 40 W | 40 W | 40 W |
| Power loss, max. | 60 W | 60 W | 60 W |

Technical specifications (continued)

| Article number | 6AV7863-3MA14-1AA0 | 6AV7863-3MA15-1AA0 | 6AV7863-3MA16-1AA0 |
|---|---------------------------------------|--|--|
| | SIMATIC IFP1900 PRO pedestal and ext. | SIMATIC IFP1900 PRO support arm w/o ext. | SIMATIC IFP1900 PRO support arm and ext. |
| Interfaces | | | |
| Number of USB interfaces | 2; USB 2.0 type A | 2; USB 2.0 type A | 2; USB 2.0 type A |
| USB on the rear | 2x onboard | 2x onboard | 2x onboard |
| Connection for keyboard/mouse | USB | USB | USB |
| Video interfaces | | | |
| • DVI-D | Yes | Yes | Yes |
| • DisplayPort | Yes; DisplayPort V1.1 | Yes; DisplayPort V1.1 | Yes; DisplayPort V1.1 |
| Touch interfaces | | | |
| • USB | Yes | Yes | Yes |
| Degree and class of protection | | | |
| IP (all-round) | IP65 | IP65 | IP65 |
| IP65 at front | Yes | Yes | Yes |
| Enclosure Type 4 at the front | Yes | Yes | Yes |
| Enclosure Type 4x at the front | Yes | Yes | Yes |
| NEMA4 at the front | Yes | Yes | Yes |
| NEMA4X at the front | Yes | Yes | Yes |
| IP65 rear | Yes | Yes | Yes |
| Standards, approvals, certificates | | | |
| CE mark | Yes | Yes | Yes |
| cULus | Yes; Corresponds to UL 508 | Yes; Corresponds to UL 508 | Yes; Corresponds to UL 508 |
| RCM (formerly C-TICK) | Yes | Yes | Yes |
| KC approval | Yes | Yes | Yes |
| EAC (formerly Gost-R) | Yes | Yes | Yes |
| Use in hazardous areas | | | |
| • ATEX Zone 2 | Yes | Yes | Yes |
| • ATEX Zone 22 | Yes | Yes | Yes |
| • IECEx Zone 2 | Yes | Yes | Yes |
| • IECEx Zone 22 | Yes | Yes | Yes |
| • cULus Class I Zone 2, Division 2 | Yes | Yes | Yes |
| • FM Class I Division 2 | Yes | Yes | Yes |
| Ambient conditions | | | |
| Ambient temperature during operation | | | |
| • min. | 0 °C | 0 °C | 0 °C |
| • max. | 45 °C | 45 °C | 45 °C |
| Relative humidity | | | |
| • Operation, max. | 95 %; no condensation | 95 %; no condensation | 95 %; no condensation |
| Vibrations | | | |
| • Vibration load in operation | 1 gn | 1 gn | 1 gn |
| • Vibration load during transport/storage | 1 gn | 1 gn | 1 gn |
| Shock testing | | | |
| • Shock load during operation | 15 gn | 15 gn | 15 gn |
| • Shock load during transport/storage | 15 gn | 15 gn | 15 gn |
| Mechanics/material | | | |
| Enclosure material (front) | In standard design | In standard design | In standard design |
| • Aluminum | Yes | Yes | Yes |
| • Glass | Yes; at front | Yes; at front | Yes; at front |
| Dimensions | | | |
| Width | 462 mm | 462 mm | 462 mm |
| Height | 296 mm; Without basic adapter | 296 mm; Without basic adapter | 296 mm; Without basic adapter |
| Depth | 94 mm; Without basic adapter | 94 mm; Without basic adapter | 160 mm; Without basic adapter |
| Weights | | | |
| Weight without packaging | 7.3 kg | 7.3 kg | 8.2 kg |

PC-based Automation

Industrial PC

Devices for special requirements

Fully enclosed IP65 devices > SIMATIC Industrial Flat Panel PRO

Technical specifications (continued)

| Article number | 6AV7863-4MA14-1AA0 SIMATIC IFP2200 PRO pedestal and ext. | 6AV7863-4MA15-1AA0 SIMATIC IFP2200 PRO support arm w/o ext. | 6AV7863-4MA16-1AA0 SIMATIC IFP2200 PRO support arm and ext. |
|---|--|---|---|
| General information | | | |
| Product type designation | IFP2200 PRO | IFP2200 PRO | IFP2200 PRO |
| Short designation | Flat Panel 22" PRO multi-touch ext. | Flat Panel 22" PRO multi-touch ext. | Flat Panel 22" PRO multi-touch ext. |
| Display | | | |
| Design of display | TFT widescreen display, LED backlighting | TFT widescreen display, LED backlighting | TFT widescreen display, LED backlighting |
| Screen diagonal | 22 in | 22 in | 22 in |
| Screen diagonal [cm] | 56 cm | 56 cm | 56 cm |
| Display width | 476 mm | 476 mm | 476 mm |
| Display height | 268 mm | 268 mm | 268 mm |
| Viewing angle | 178° x 178° | 178° x 178° | 178° x 178° |
| On Screen Display (OSD) configuration | No; Adjustable by means of software | No; Adjustable by means of software | No; Adjustable by means of software |
| Number of colors | 16 777 216; 24 bit | 16 777 216; 24 bit | 16 777 216; 24 bit |
| Resolution (pixels) | | | |
| • Horizontal image resolution | 1 920 Pixel | 1 920 Pixel | 1 920 Pixel |
| • Vertical image resolution | 1 080 Pixel | 1 080 Pixel | 1 080 Pixel |
| • Pixel size, horizontal | 0.2475 mm | 0.2475 mm | 0.2475 mm |
| • Pixel size, vertical | 0.2475 mm | 0.2475 mm | 0.2475 mm |
| General features | | | |
| • Detachable from computer unit | 30 m | 30 m | 30 m |
| • Brightness/contrast | 250 cd/m ² / 1 000:1 | 250 cd/m ² / 1 000:1 | 250 cd/m ² / 1 000:1 |
| • non-reflective and tempered mineral glass screen | Yes | Yes | Yes |
| Backlighting | | | |
| • Type of backlighting | LED | LED | LED |
| • MTBF backlighting (at 25 °C) | 30 000 h; At 25°C | 30 000 h; At 25°C | 30 000 h; At 25°C |
| • Backlight dimmable | Yes; 0-100 % | Yes; 0-100 % | Yes; 0-100 % |
| Control elements | | | |
| Input device | | | |
| • Integrated mouse cursor control | Yes; Also externally via USB | Yes; Also externally via USB | Yes; Also externally via USB |
| Touch operation | | | |
| • Design as multi-touch screen | Yes; Projective-capacitive | Yes; Projective-capacitive | Yes; Projective-capacitive |
| • Monitor keyboard | Yes | Yes | Yes |
| Installation type/mounting | | | |
| Design | Pedestal mounting | Support arm mounting | Support arm mounting |
| Support arm mounting | No | Yes; Suitable for support arm without extension components | Yes; Suitable for support arm and extension components (please refer to manual) |
| Stand mounting | Yes | No | No |
| Built-in unit | No; IP65 fully enclosed | No; IP65 fully enclosed | No; IP65 fully enclosed |
| maximum permitted forward tilt angle from vertical | 45° | 45° | 45° |
| maximum permitted backward tilt angle from vertical | 45° | 45° | 45° |
| Supply voltage | | | |
| Type of supply voltage | 24 V DC | 24 V DC | 24 V DC |
| Rated value (DC) | 24 V; PELV / SELV floating | 24 V; PELV / SELV floating | 24 V; PELV / SELV floating |
| permissible range, lower limit (DC) | 19.2 V | 19.2 V | 19.2 V |
| permissible range, upper limit (DC) | 28.8 V | 28.8 V | 28.8 V |
| Input current | | | |
| Current consumption (rated value) | 2.5 A | 2.5 A | 2.5 A |
| Current consumption, max. | 3 A | 3 A | 3 A |
| Inrush current, max. | 2.8 A | 2.8 A | 2.8 A |
| Starting current inrush I _{pt} | 0.5 A ² ·s | 0.5 A ² ·s | 0.5 A ² ·s |
| Power loss | | | |
| Power loss, typ. | 40 W | 40 W | 40 W |
| Power loss, max. | 60 W | 60 W | 60 W |

Technical specifications (continued)

| Article number | 6AV7863-4MA14-1AA0 SIMATIC IFP2200 PRO pedestal and ext. | 6AV7863-4MA15-1AA0 SIMATIC IFP2200 PRO support arm w/o ext. | 6AV7863-4MA16-1AA0 SIMATIC IFP2200 PRO support arm and ext. |
|---|--|---|---|
| Interfaces | | | |
| Number of USB interfaces | 2; USB 2.0 type A | 2; USB 2.0 type A | 2; USB 2.0 type A |
| USB on the rear | 2x onboard | 2x onboard | 2x onboard |
| Connection for keyboard/mouse | USB | USB | USB |
| Video interfaces | | | |
| • DVI-D | Yes | Yes | Yes |
| • DisplayPort | Yes; DisplayPort V1.1 | Yes; DisplayPort V1.1 | Yes; DisplayPort V1.1 |
| Touch interfaces | | | |
| • USB | Yes | Yes | Yes |
| Degree and class of protection | | | |
| IP (all-round) | IP65 | IP65 | IP65 |
| IP65 at front | Yes | Yes | Yes |
| Enclosure Type 4 at the front | Yes | Yes | Yes |
| Enclosure Type 4x at the front | Yes | Yes | Yes |
| NEMA4 at the front | Yes | Yes | Yes |
| NEMA4X at the front | Yes | Yes | Yes |
| IP65 rear | Yes | Yes | Yes |
| Standards, approvals, certificates | | | |
| CE mark | Yes | Yes | Yes |
| UL approval | Yes | Yes | Yes; cULus, cUL |
| cULus | Yes; Corresponds to UL 508 | Yes; Corresponds to UL 508 | Yes; Corresponds to UL 508 |
| RCM (formerly C-TICK) | Yes | Yes | Yes |
| KC approval | Yes | Yes | Yes |
| EAC (formerly Gost-R) | Yes | Yes | Yes |
| Use in hazardous areas | | | |
| • ATEX Zone 2 | Yes; Available soon | Yes; Available soon | Yes; Available soon |
| • ATEX Zone 22 | Yes; Available soon | Yes; Available soon | Yes; Available soon |
| • IECEx Zone 2 | Yes; Available soon | Yes; Available soon | Yes; Available soon |
| • IECEx Zone 22 | Yes; Available soon | Yes; Available soon | Yes; Available soon |
| • cULus Class I Zone 2, Division 2 | Yes; Available soon | Yes; Available soon | Yes; Available soon |
| • FM Class I Division 2 | Yes; Available soon | Yes; Available soon | Yes; Available soon |
| Ambient conditions | | | |
| Ambient temperature during operation | | | |
| • min. | 0 °C | 0 °C | 0 °C |
| • max. | 45 °C | 45 °C | 45 °C; Vertical installation (horizontal) |
| Relative humidity | | | |
| • Operation, max. | 95 %; no condensation | 95 %; no condensation | 95 %; no condensation |
| Vibrations | | | |
| • Vibration load in operation | 1 gn | 1 gn | 1 gn |
| • Vibration load during transport/storage | 1 gn | 1 gn | 1 gn |
| Shock testing | | | |
| • Shock load during operation | 15 gn | 15 gn | 15 gn |
| • Shock load during transport/storage | 15 gn | 15 gn | 15 gn |
| Mechanics/material | | | |
| Enclosure material (front) | In standard design | In standard design | |
| • Aluminum | Yes | Yes | |
| • Glass | Yes; at front | Yes; at front | Yes; at front aluminum |
| Enclosure material (rear) | | | |
| Dimensions | | | |
| Width | 527 mm | 527 mm | 527 mm |
| Height | 329 mm; Without basic adapter | 329 mm; Without basic adapter | 329 mm; Without basic adapter |
| Depth | 94 mm; Without basic adapter | 94 mm; Without basic adapter | 163 mm; Without basic adapter |
| Width of the housing front | 527 mm | 527 mm | 527 mm |
| Height of housing front | 329 mm | 329 mm | 329 mm |
| Weights | | | |
| Weight without packaging | 8.1 kg | 8.1 kg | 9.1 kg |

PC-based Automation

Industrial PC

Devices for special requirements

Fully enclosed IP65 devices > SIMATIC Industrial Flat Panel PRO

Technical specifications (continued)

| Article number | 6AV7466-5MA01-0AA0 SIMATIC IFP1500 PRO OEM ETH pedestal | 6AV7466-5MA02-0AA0 SIMATIC IFP1500 PRO HD OEM ETH sup. arm | 6AV7466-6MA01-0AA0 SIMATIC IFP1900 PRO HD OEM ETH pedestal | 6AV7466-6MA02-0AA0 SIMATIC IFP1900 PRO HD OEM ETH sup. arm | 6AV7466-8MA01-0AA0 SIMATIC IFP2200 PRO OEM ETH pedestal | 6AV7466-8MA02-0AA0 SIMATIC IFP2200 PRO OEM ETH support arm |
|---|---|---|--|---|---|---|
| General information | | | | | | |
| Product type designation | IFP1500 PRO HD | IFP1500 PRO HD | IFP1900 PRO HD | IFP1900 PRO HD | IFP2200 PRO | IFP2200 PRO |
| Short designation | Flat Panel 15" PRO Full HD multi-touch Ethernet monitor | Flat Panel 15" PRO Full HD multi-touch Ethernet monitor | Flat Panel 19" PRO Full HD ETH multi-touch ext. | Flat Panel 19" PRO Full HD ETH multi-touch ext. | Flat Panel 22" PRO ETH multi-touch ext. | Flat Panel 22" PRO ETH multi-touch ext. |
| Display | | | | | | |
| Design of display | TFT widescreen display, LED backlighting | TFT widescreen display, LED backlighting | TFT widescreen display, LED backlighting | TFT widescreen display, LED backlighting | TFT widescreen display, LED backlighting | TFT widescreen display, LED backlighting |
| Screen diagonal | 15.6 in | 15.6 in | 18.5 in | 18.5 in | 22 in | 22 in |
| Screen diagonal [cm] | 40 cm | 40 cm | 47 cm | 47 cm | 56 cm | 56 cm |
| Display width | 344.2 mm | 344.2 mm | 409.8 mm | 409.8 mm | 475.2 mm | 475.2 mm |
| Display height | 193.5 mm | 193.5 mm | 230.4 mm | 230.4 mm | 267.3 mm | 267.3 mm |
| Viewing angle | 160° x 140° | 160° x 140° | 178° x 178° | 178° x 178° | 170° x 160° | 170° x 160° |
| On Screen Display (OSD) configuration | No; Adjustable by means of software | No; Adjustable by means of software | No; Adjustable by means of software | No; Adjustable by means of software | No; Adjustable by means of software | No; Adjustable by means of software |
| Number of colors | 16 777 216; 24 bit | 16 777 216; 24 bit | 16 777 216; 24 bit | 16 777 216; 24 bit | 16 777 216; 24 bit | 16 777 216; 24 bit |
| Resolution (pixels) | | | | | | |
| • Horizontal image resolution | 1 920 Pixel | 1 920 Pixel | 1 920 Pixel | 1 920 Pixel | 1 920 Pixel | 1 920 Pixel |
| • Vertical image resolution | 1 080 Pixel | 1 080 Pixel | 1 080 Pixel | 1 080 Pixel | 1 080 Pixel | 1 080 Pixel |
| • Pixel size, horizontal | 0.17925 mm | 0.17925 mm | 0.213 mm | 0.213 mm | 0.3 mm | 0.3 mm |
| • Pixel size, vertical | 0.17925 mm | 0.17925 mm | 0.213 mm | 0.213 mm | 0.3 mm | 0.3 mm |
| General features | | | | | | |
| • Detachable from computer unit | Up to 100 m Ethernet | Up to 100 m Ethernet | Up to 100 m Ethernet | Up to 100 m Ethernet | Up to 100 m Ethernet | Up to 100 m Ethernet |
| • Brightness/contrast | 400 cd/m ² / 700:1 | 400 cd/m ² / 700:1 | 350 cd/m ² / 1 000:1 | 350 cd/m ² / 1 000:1 | 300 cd/m ² / 1 000:1 | 300 cd/m ² / 1 000:1 |
| • non-reflective and tempered mineral glass screen | Yes | Yes | Yes | Yes | Yes | Yes |
| Backlighting | | | | | | |
| • Type of backlighting | LED | LED | LED | LED | LED | LED |
| • MTBF backlighting (at 25 °C) | 50 000 h; At 25°C | 50 000 h; At 25°C | 50 000 h; At 25°C | 50 000 h; At 25°C | 50 000 h; At 25°C | 50 000 h; At 25°C |
| • Backlight dimmable | Yes; 0-100 % | Yes; 0-100 % | Yes; 0-100 % | Yes; 0-100 % | Yes; 0-100 % | Yes; 0-100 % |
| Control elements | | | | | | |
| Input device | | | | | | |
| • Integrated mouse cursor control | Yes; Also externally via USB | Yes; Also externally via USB | Yes; Also externally via USB | Yes; Also externally via USB | Yes; Also externally via USB | Yes; Also externally via USB |
| Touch operation | | | | | | |
| • Design as touch screen | | | Yes; Projective-capacitive | Yes; Projective-capacitive | Yes; Projective-capacitive | Yes; Projective-capacitive |
| • Design as multi-touch screen | Yes; Projective-capacitive | Yes; Projective-capacitive | | | | |
| • Monitor keyboard | Yes | Yes | Yes | Yes | Yes | Yes |
| Installation type/mounting | | | | | | |
| Design | Pedestal mounting | Support arm mounting | Pedestal mounting | Support arm mounting | Pedestal mounting | Support arm mounting |
| Support arm mounting | No | Yes; Suitable for support arm and extension components (please refer to manual) | No | Yes; Suitable for support arm and extension components (please refer to manual) | No | Yes; Suitable for support arm and extension components (please refer to manual) |
| Stand mounting | Yes | No | Yes | No | Yes | No |
| VESA mounting | No | Yes; With VESA adapter set | No | Yes; With VESA adapter set | No | Yes; With VESA adapter set |
| Built-in unit | No; IP65 fully enclosed | No; IP65 fully enclosed | No; IP65 fully enclosed | No; IP65 fully enclosed | No; IP65 fully enclosed | No; IP65 fully enclosed |
| maximum permitted forward tilt angle from vertical | 45° | 45° | 45° | 45° | 45° | 45° |
| maximum permitted backward tilt angle from vertical | 45° | 45° | 45° | 45° | 45° | 45° |

Technical specifications (continued)

| Article number | 6AV7466-5MA01-0AA0 SIMATIC IFP1500 PRO OEM ETH pedestal | 6AV7466-5MA02-0AA0 SIMATIC IFP1500 PRO HD OEM ETH sup. arm | 6AV7466-6MA01-0AA0 SIMATIC IFP1900 PRO HD OEM ETH pedestal | 6AV7466-6MA02-0AA0 SIMATIC IFP1900 PRO HD OEM ETH sup. arm | 6AV7466-8MA01-0AA0 SIMATIC IFP2200 PRO OEM ETH pedestal | 6AV7466-8MA02-0AA0 SIMATIC IFP2200 PRO OEM ETH support arm |
|---|---|--|--|--|---|--|
| Supply voltage | | | | | | |
| Type of supply voltage | 24 V DC | 24 V DC | 24 V DC | 24 V DC | 24 V DC | 24 V DC |
| Rated value (DC) | 24 V; PELV / SELV floating | 24 V; PELV / SELV floating | 24 V; PELV / SELV floating | 24 V; PELV / SELV floating | 24 V; PELV / SELV floating | 24 V; PELV / SELV floating |
| permissible range, lower limit (DC) | 19.2 V | 19.2 V | 19.2 V | 19.2 V | 19.2 V | 19.2 V |
| permissible range, upper limit (DC) | 28.8 V | 28.8 V | 28.8 V | 28.8 V | 28.8 V | 28.8 V |
| Power loss | | | | | | |
| Power loss, typ. | 25 W | 25 W | 30 W | 30 W | 40 W | 40 W |
| Power loss, max. | 30 W | 30 W | 30 W | 30 W | 65 W | 65 W |
| Interfaces | | | | | | |
| Number of industrial Ethernet interfaces | 1; Ethernet, 1 port, RJ45 | 1; Ethernet, 1 port, RJ45 | 1; Ethernet, 1 port, RJ45 | 1; Ethernet, 1 port, RJ45 | 1; Ethernet, 1 port, RJ45 | 1; Ethernet, 1 port, RJ45 |
| USB on the rear | 2x onboard | 2x onboard | 2x onboard | 2x onboard | 2x onboard | 2x onboard |
| Connection for keyboard/ mouse | USB | USB | USB | USB | USB | USB |
| Video interfaces | | | | | | |
| • DVI-D | No | No | No | No | No | No |
| • DisplayPort | Yes; DisplayPort V1.1 | Yes; DisplayPort V1.1 | Yes; DisplayPort V1.1 | Yes; DisplayPort V1.1 | Yes; DisplayPort V1.1 | Yes; DisplayPort V1.1 |
| Touch interfaces | | | | | | |
| • USB | Yes | Yes | Yes | Yes | Yes | Yes |
| Degree and class of protection | | | | | | |
| IP (all-round) | IP65 | IP65 | IP65 | IP65 | IP65 | IP65 |
| IP65 at front | Yes | Yes | Yes | Yes | Yes | Yes |
| Enclosure Type 4 at the front | Yes | Yes | Yes | Yes | Yes | Yes |
| Enclosure Type 4x at the front | Yes | Yes | Yes | Yes | Yes | Yes |
| NEMA4 at the front | Yes | Yes | Yes | Yes | Yes | Yes |
| NEMA4X at the front | Yes | Yes | Yes | Yes | Yes | Yes |
| IP65 rear | Yes | Yes | Yes | Yes | Yes | Yes |
| Standards, approvals, certificates | | | | | | |
| CE mark | Yes | Yes | Yes | Yes | Yes | Yes |
| UL approval | Yes; In application process | Yes; In application process | Yes; In application process | Yes; In application process | Yes; In application process | Yes; In application process |
| cULus | Yes; In application process | Yes; In application process | Yes; In application process | Yes; In application process | Yes; In application process | Yes; In application process |
| RCM (formerly C-TICK) | Yes; In application process | Yes; In application process | Yes; In application process | Yes; In application process | Yes; In application process | Yes; In application process |
| KC approval | No | No | No | No | No | No |
| EAC (formerly Gost-R) | Yes; In application process | Yes; In application process | Yes; In application process | Yes; In application process | Yes; In application process | Yes; In application process |
| Use in hazardous areas | | | | | | |
| • ATEX Zone 2 | No | No | No | No | No | No |
| • ATEX Zone 22 | No | No | No | No | No | No |
| • FM Class I Division 2 | No | No | No | No | No | No |
| Marine approval | | | | | | |
| • Germanischer Lloyd (GL) | No | No | No | No | No | No |
| • American Bureau of Shipping (ABS) | No | No | No | No | No | No |
| • Bureau Veritas (BV) | No | No | No | No | No | No |
| • Det Norske Veritas (DNV) | No | No | No | No | No | No |
| • Lloyds Register of Shipping (LRS) | No | No | No | No | No | No |
| • Nippon Kaiji Kyokai (Class NK) | No | No | No | No | No | No |
| • Polski Rejestr Statkow (PRS) | No | No | No | No | No | No |

PC-based Automation

Industrial PC

Devices for special requirements

Fully enclosed IP65 devices > SIMATIC Industrial Flat Panel PRO**Technical specifications** (continued)

| Article number | 6AV7466-5MA01-0AA0 SIMATIC IFP1500 PRO OEM ETH pedestal | 6AV7466-5MA02-0AA0 SIMATIC IFP1500 PRO HD OEM ETH sup. arm | 6AV7466-6MA01-0AA0 SIMATIC IFP1900 PRO HD OEM ETH pedestal | 6AV7466-6MA02-0AA0 SIMATIC IFP1900 PRO HD OEM ETH sup. arm | 6AV7466-8MA01-0AA0 SIMATIC IFP2200 PRO OEM ETH pedestal | 6AV7466-8MA02-0AA0 SIMATIC IFP2200 PRO OEM ETH support arm |
|---|---|--|--|--|---|--|
| Ambient conditions | | | | | | |
| Ambient temperature during operation | | | | | | |
| • min. | 0 °C | 0 °C | 0 °C | 0 °C | 0 °C | 0 °C |
| • max. | 50 °C; Vertical installation (horizontal) | 50 °C; Vertical installation (horizontal) | 50 °C; Vertical installation (horizontal) | 50 °C; Vertical installation (horizontal) | 45 °C; Vertical installation (horizontal) | 45 °C; Vertical installation (horizontal) |
| Relative humidity | | | | | | |
| • Operation, max. | 95 % | 95 % | 95 %; no condensation | 95 %; no condensation | 95 %; no condensation | 95 %; no condensation |
| Vibrations | | | | | | |
| • Vibration load in operation | 1 gn | 1 gn | 1 gn | 1 gn | 1 gn | 1 gn |
| • Vibration load during transport/storage | 1 gn | 1 gn | 1 gn | 1 gn | 1 gn | 1 gn |
| Shock testing | | | | | | |
| • Shock load during operation | 15 gn | 15 gn | 15 gn | 15 gn | 15 gn | 15 gn |
| • Shock load during transport/storage | 15 gn | 15 gn | 15 gn | 15 gn | 15 gn | 15 gn |
| Mechanics/material | | | | | | |
| Enclosure material (front) | | | | | | |
| • Glass | Yes; at front | Yes; at front | Yes; at front | Yes; at front | Yes; at front | Yes; at front |
| Enclosure material (rear) | | | | | | |
| Dimensions | | | | | | |
| Width | 396 mm | 396 mm | 462 mm | 462 mm | 527 mm | 527 mm |
| Height | 255 mm; Without basic adapter | 255 mm | 292 mm; Without basic adapter | 292 mm | 329 mm; Without basic adapter | 329 mm |
| Depth | 101 mm; Without basic adapter | 163 mm | 94 mm; Without basic adapter | 163 mm | 94 mm; Without basic adapter | 163 mm |
| Weights | | | | | | |
| Weight without packaging | 4 kg | 4 kg | 5.7 kg | 5.7 kg | 6.7 kg | 6.7 kg |

| Ordering data | Article No. | Article No. | |
|--|--|---|---|
| <p>SIMATIC IFP1900 PRO 19" (16:9) Flat Panel, multi-touch, extended version up to 30 m, 1 366 x 768 resolution, for 24 V DC DisplayPort/DVI port, IP65 all-round protection</p> <ul style="list-style-type: none"> • Prepared for pedestal and extension components • Prepared for support arm without extension components • Prepared for support arm and extension components | <p>6AV7863-3MA14-1AA0</p> <p>6AV7863-3MA15-1AA0</p> <p>6AV7863-3MA16-1AA0</p> | <p>SIMATIC IFP1500 PRO HD ETH 15" (16:9) Flat Panel, multi-touch, Ethernet up to 100 m, 1 920 x 1 080 pixels, for 24 V DC DisplayPort/Ethernet interface, fully enclosed IP65 protection, neutral design</p> <ul style="list-style-type: none"> • Prepared for pedestal and extension components • Prepared for support arm and extension components | <p>6AV7466-5MA01-0AA0</p> <p>6AV7466-5MA02-0AA0</p> |
| <p>SIMATIC IFP2200 PRO 22" (16:9) Flat Panel, multi-touch, extended version up to 30 m, 1 920 x 1 080 resolution, for 24 V DC DisplayPort/DVI port, fully enclosed IP65 protection</p> <ul style="list-style-type: none"> • Prepared for pedestal and extension components • Prepared for support arm without extension components • Prepared for support arm and extension components | <p>6AV7863-4MA14-1AA0</p> <p>6AV7863-4MA15-1AA0</p> <p>6AV7863-4MA16-1AA0</p> | <p>SIMATIC IFP1900 PRO HD ETH 19" (16:9) Flat Panel, multi-touch, Ethernet up to 100 m, 1 920 x 1 080 pixels, for 24 V DC DisplayPort/Ethernet interface, fully enclosed IP65 protection, neutral design</p> <ul style="list-style-type: none"> • Prepared for pedestal and extension components • Prepared for support arm and extension components | <p>6AV7466-6MA01-0AA0</p> <p>6AV7466-6MA02-0AA0</p> |
| | | <p>SIMATIC IFP2200 PRO HD ETH 22" (16:9) Flat Panel, multi-touch, Ethernet up to 100 m, 1 920 x 1 080 pixels, for 24 V DC DisplayPort/Ethernet interface, fully enclosed IP65 protection, neutral design</p> <ul style="list-style-type: none"> • Prepared for pedestal and extension components • Prepared for support arm and extension components | <p>6AV7466-8MA01-0AA0</p> <p>6AV7466-8MA02-0AA0</p> |

Note:

As in the case of the Flat Panel PRO, adaptation to support arm/pedestal systems is possible using the basic adapter. This is included in the scope of supply (only in the case of the "prepared for support arm and extension components" version is the basic adapter not included, as the connection is made via a round tube).

For the version "prepared for support arm and extension components", installation can alternatively take place with the Siemens flange mount or with a standard 48 mm diameter round tube. The flange mount enables the transition from a round tube connection to the familiar mechanical interface of the basic adapter. This means you can combine different versions of the PRO devices with the same support arm or pedestal system.

More information is available on the Internet at:

<http://www.siemens.com/ip65-hmi-devices>

Do you require a specific modification or extension to the products described here? Then look up "Customized products", where you will find information about additional sector-specific products that can be ordered as well as about options for customer-specific modification and adaptation.

PC-based Automation

Industrial PC

Devices for special requirements

Fully enclosed IP65 devices > SIMATIC Industrial Thin Client PRO

Overview



SIMATIC Industrial Thin Client PRO

SIMATIC Industrial Thin Client PRO with capacitive multi-touch display is suitable for mounting directly on the support arm/ pedestal.

IFP PRO, ITC PRO, IPC PRO, Comfort PRO, 22 inch, for support arm (not extendable, flange on top)

Technical specifications

| Article number | 6AV6646-1BB15-0AA0 SIMATIC ITC1500 V3 PRO | 6AV6646-1BC15-0AA0 SIMATIC ITC1500 V3 PRO | 6AV6646-1BD15-0AA0 SIMATIC ITC1500 V3 PRO |
|---|---|--|---|
| General information | | | |
| Product type designation | ITC1500 V3 | ITC1500 V3 | ITC1500 V3 |
| Short designation | SIMATIC ITC1500 V3 | SIMATIC ITC1500 V3 | SIMATIC ITC1500 V3 |
| Display | | | |
| Design of display | TFT widescreen display, LED backlighting | | |
| Screen diagonal | 15.6 in | 15.6 in | 15.6 in |
| Display width | 344.2 mm | 344.2 mm | 344.2 mm |
| Display height | 193.5 mm | 193.5 mm | 193.5 mm |
| Number of colors | 16 777 216 | 16 777 216 | 16 777 216 |
| Resolution (pixels) | | | |
| • Horizontal image resolution | 1 366 Pixel | 1 366 Pixel | 1 366 Pixel |
| • Vertical image resolution | 768 Pixel | 768 Pixel | 768 Pixel |
| General features | | | |
| • Detachable from computer unit | Ethernet direct, 100 m, any network | Ethernet direct, 100 m, any network | Ethernet direct, 100 m, any network |
| • non-reflective and tempered mineral glass screen | Yes | Yes | Yes |
| Backlighting | | | |
| • MTBF backlighting (at 25 °C) | 50 000 h; At 25°C | 50 000 h; At 25°C | 50 000 h; At 25°C |
| • Backlight dimmable | Yes; LED, dimmable | Yes; LED, dimmable | Yes; LED, dimmable |
| Touch operation | | | |
| • Design as multi-touch screen | Yes; Projective-capacitive | Yes; Projective-capacitive | Yes; Projective-capacitive |
| • Monitor keyboard | Yes | Yes | Yes |
| Installation type/mounting | | | |
| Design | Pedestal mounting | Support arm mounting | Support arm mounting |
| Support arm mounting | | Yes; Suitable for support arm without extension components | Yes; Suitable for support arm and extension components (please refer to manual) |
| Stand mounting | Yes; Prepared for pedestal and extension components | | |
| Built-in unit | No | No | No |
| maximum permitted forward tilt angle from vertical | 35° | 35° | 35° |
| maximum permitted backward tilt angle from vertical | 35° | 35° | 35° |

Technical specifications (continued)

| Article number | 6AV6646-1BB15-0AA0 SIMATIC ITC1500 V3 PRO | 6AV6646-1BC15-0AA0 SIMATIC ITC1500 V3 PRO | 6AV6646-1BD15-0AA0 SIMATIC ITC1500 V3 PRO |
|---|---|---|---|
| Supply voltage | | | |
| Type of supply voltage | 24 V DC | 24 V DC | 24 V DC |
| Rated value (DC) | 24 V | 24 V | 24 V |
| permissible range, lower limit (DC) | 19.2 V | 19.2 V | 19.2 V |
| permissible range, upper limit (DC) | 28.8 V | 28.8 V | 28.8 V |
| Input current | | | |
| Current consumption (rated value) | 1.4 A | 1.4 A | 1.4 A |
| Starting current inrush I ² t | 0.5 A ² ·s | 0.5 A ² ·s | 0.5 A ² ·s |
| Interfaces | | | |
| Number of industrial Ethernet interfaces | 2; 2 ports (switch) | 2; 2 ports (switch) | 2; 2 ports (switch) |
| Number of USB interfaces | 4; on rear | 4; on rear | 4; on rear |
| USB on the rear | 4x | 4x | 4x |
| Connection for keyboard/mouse | USB | USB | USB |
| Industrial Ethernet | | | |
| • Transmission rate, max. | 1 000 Mbit/s | 1 000 Mbit/s | 1 000 Mbit/s |
| Protocols | | | |
| Protocols (Ethernet) | | | |
| • TCP/IP | Yes | Yes | Yes |
| • DHCP / SNMP / DCP / LLDP | Yes / Yes / Yes / Yes | Yes / Yes / Yes / Yes | Yes / Yes / Yes / Yes |
| WEB characteristics | | | |
| • HTTP / HTTPS | Yes / Yes | Yes / Yes | Yes / Yes |
| • HTML | Yes; HTML5 | Yes; HTML5 | Yes; HTML5 |
| • XML / CSS / JavaScript / Java VM | Yes / Yes / Yes / No | Yes / Yes / Yes / No | Yes / Yes / Yes / No |
| Protocols (terminal link) | | | |
| • Sm@rtServer / RDP | Yes / Yes | Yes / Yes | Yes / Yes |
| • VNC viewer / Citrix | Yes / Yes | Yes / Yes | Yes / Yes |
| • SINUMERIK | No; Available soon | No; Available soon | No; Available soon |
| Degree and class of protection | | | |
| IP (all-round) | IP65 | IP65 | IP65 |
| IP (at the front) | IP65 | IP65 | IP65 |
| Enclosure Type 4x at the front | Yes | Yes | Yes |
| Enclosure Type 12 at the front | Yes | Yes | Yes |
| IP65 rear | Yes | Yes | Yes |
| Standards, approvals, certificates | | | |
| CE mark | Yes | Yes | Yes |
| cULus | Yes | Yes | Yes |
| FM approval | Yes | Yes | Yes |
| RCM (formerly C-TICK) | Yes | Yes | Yes |
| KC approval | Yes | Yes | Yes |
| EAC (formerly Gost-R) | Yes | Yes | Yes |
| Use in hazardous areas | | | |
| • ATEX Zone 2 | No | No | No |
| • ATEX Zone 22 | No | No | No |
| • IECEx Zone 2 | No | No | No |
| • IECEx Zone 22 | No | No | No |
| • cULus Class I Zone 2, Division 2 | No | No | No |
| • FM Class I Division 2 | No | No | No |
| Marine approval | | | |
| • Germanischer Lloyd (GL) | No | No | No |
| • American Bureau of Shipping (ABS) | No | No | No |
| • Bureau Veritas (BV) | No | No | No |
| • Det Norske Veritas (DNV) | No | No | No |
| • Korean Register of Shipping (KRS) | No | No | No |
| • Lloyds Register of Shipping (LRS) | No | No | No |
| • Nippon Kaiji Kyokai (Class NK) | No | No | No |
| • Polski Rejestr Statkow (PRS) | No | No | No |
| • Chinese Classification Society (CCS) | No | No | No |

PC-based Automation

Industrial PC

Devices for special requirements

Fully enclosed IP65 devices > SIMATIC Industrial Thin Client PRO

Technical specifications (continued)

| Article number | 6AV6646-1BB15-0AA0 SIMATIC ITC1500 V3 PRO | 6AV6646-1BC15-0AA0 SIMATIC ITC1500 V3 PRO | 6AV6646-1BD15-0AA0 SIMATIC ITC1500 V3 PRO |
|---|---|---|---|
| Ambient conditions | | | |
| Ambient temperature during operation | | | |
| • min. | 0 °C | 0 °C | 0 °C |
| • max. | 45 °C | 45 °C | 45 °C |
| Relative humidity | | | |
| • Operation, max. | 90 %; no condensation | 90 %; no condensation | 90 %; no condensation |
| Vibrations | | | |
| • Vibration load in operation | 10 m/s ² | 10 m/s ² | 10 m/s ² |
| • Vibration load during transport/ storage | 10 m/s ² | 10 m/s ² | 10 m/s ² |
| Shock testing | | | |
| • Shock load during operation | 150 m/s ² | 150 m/s ² | 150 m/s ² |
| • Shock load during transport/storage | 150 m/s ² | 150 m/s ² | 150 m/s ² |
| Software | | | |
| Web browser | Yes; HTML5, CSS | Yes; HTML5, CSS | Yes; HTML5, CSS |
| PDF reader | Yes | Yes | Yes |
| Configuration | | | |
| Configuration | | | |
| • Local | Yes | Yes | Yes |
| • Remote | Yes; Via web page | Yes; Via web page | Yes; Via web page |
| Languages | | | |
| Online languages | | | |
| • Number of online/runtime languages | 2; german / english | 2; german / english | 2; german / english |
| Peripherals/Options | | | |
| Peripherals | | | |
| • Printer | No | No | No |
| • USB memory | Yes; USB storage medium can be connected | Yes; USB storage medium can be connected | Yes; USB storage medium can be connected |
| Additional software components loadable | No | No | No |
| Mechanics/material | | | |
| Enclosure material (front) | | | |
| • Aluminum | Yes | Yes | Yes |
| • Glass | Yes | Yes | Yes |
| Dimensions | | | |
| Width of the housing front | 396 mm | 396 mm | 396 mm |
| Height of housing front | 256 mm; Without basic adapter | 256 mm; Without basic adapter | 256 mm; Without basic adapter |
| Overall depth | 101 mm; Without basic adapter | 101 mm; Without basic adapter | 101 mm; Without basic adapter |
| Weights | | | |
| Weight without packaging | 6.3 kg | 6.3 kg | 6.3 kg |

Technical specifications (continued)

| Article number | 6AV6646-1BB18-0AA0 SIMATIC ITC1900 V3 PRO | 6AV6646-1BC18-0AA0 SIMATIC ITC1900 V3 PRO | 6AV6646-1BD18-0AA0 SIMATIC ITC1900 V3 PRO |
|---|---|--|---|
| General information | | | |
| Product type designation | ITC1900 V3 | ITC1900 V3 | ITC1900 V3 |
| Short designation | SIMATIC ITC1900 V3 | SIMATIC ITC1900 V3 | SIMATIC ITC1900 V3 |
| Display | | | |
| Design of display | TFT widescreen display, LED backlighting | TFT widescreen display, LED backlighting | TFT widescreen display, LED backlighting |
| Screen diagonal | 18.5 in | 18.5 in | 18.5 in |
| Display width | 409.8 mm | 409.8 mm | 409.8 mm |
| Display height | 230.4 mm | 230.4 mm | 230.4 mm |
| Number of colors | 16 777 216 | 16 777 216 | 16 777 216 |
| Resolution (pixels) | | | |
| • Horizontal image resolution | 1 366 Pixel | 1 366 Pixel | 1 366 Pixel |
| • Vertical image resolution | 768 Pixel | 768 Pixel | 768 Pixel |
| General features | | | |
| • Detachable from computer unit | Ethernet direct, 100 m, any network | Ethernet direct, 100 m, any network | Ethernet direct, 100 m, any network |
| • non-reflective and tempered mineral glass screen | Yes | Yes | Yes |
| Backlighting | | | |
| • MTBF backlighting (at 25 °C) | 50 000 h; At 25°C | 50 000 h; At 25°C | 50 000 h; At 25°C |
| • Backlight dimmable | Yes; LED, dimmable | Yes; LED, dimmable | Yes; LED, dimmable |
| Touch operation | | | |
| • Design as multi-touch screen | Yes; Projective-capacitive | Yes; Projective-capacitive | Yes; Projective-capacitive |
| • Monitor keyboard | Yes | Yes | Yes |
| Installation type/mounting | | | |
| Design | Pedestal mounting | Support arm mounting | Support arm mounting |
| Support arm mounting | | Yes; Suitable for support arm without extension components | Yes; Suitable for support arm and extension components (please refer to manual) |
| Stand mounting | Yes; Prepared for pedestal and extension components | | |
| Built-in unit | No | No | No |
| maximum permitted forward tilt angle from vertical | 35° | 35° | 35° |
| maximum permitted backward tilt angle from vertical | 35° | 35° | 35° |
| Supply voltage | | | |
| Type of supply voltage | 24 V DC | 24 V DC | 24 V DC |
| Rated value (DC) | 24 V | 24 V | 24 V |
| permissible range, lower limit (DC) | 19.2 V | 19.2 V | 19.2 V |
| permissible range, upper limit (DC) | 28.8 V | 28.8 V | 28.8 V |
| Input current | | | |
| Current consumption (rated value) | 1.4 A | 1.4 A | 1.4 A |
| Starting current inrush I st | 0.5 A ² ·s | 0.5 A ² ·s | 0.5 A ² ·s |
| Interfaces | | | |
| Number of industrial Ethernet interfaces | 2; 2 ports (switch) | 2; 2 ports (switch) | 2; 2 ports (switch) |
| Number of USB interfaces | 4; on rear | 4; on rear | 4; on rear |
| USB on the rear | 4x | 4x | 4x |
| Connection for keyboard/mouse | USB | USB | USB |
| Industrial Ethernet | | | |
| • Transmission rate, max. | 1 000 Mbit/s | 1 000 Mbit/s | 1 000 Mbit/s |

PC-based Automation

Industrial PC

Devices for special requirements

Fully enclosed IP65 devices > SIMATIC Industrial Thin Client PRO

Technical specifications (continued)

| Article number | 6AV6646-1BB18-0AA0 SIMATIC ITC1900 V3 PRO | 6AV6646-1BC18-0AA0 SIMATIC ITC1900 V3 PRO | 6AV6646-1BD18-0AA0 SIMATIC ITC1900 V3 PRO |
|---|---|---|---|
| Protocols | | | |
| Protocols (Ethernet) | | | |
| • TCP/IP | Yes | Yes | Yes |
| • DHCP | Yes | Yes | Yes |
| • SNMP | Yes | Yes | Yes |
| • DCP | Yes | Yes | Yes |
| • LLDP | Yes | Yes | Yes |
| WEB characteristics | | | |
| • HTTP | Yes | Yes | Yes |
| • HTTPS | Yes | Yes | Yes |
| • HTML | Yes; HTML5 | Yes; HTML5 | Yes; HTML5 |
| • XML | Yes | Yes | Yes |
| • CSS | Yes | Yes | Yes |
| • JavaScript | Yes | Yes | Yes |
| • Java VM | No | No | No |
| Protocols (terminal link) | | | |
| • Sm@rtServer | Yes | Yes | Yes |
| • RDP | Yes | Yes | Yes |
| • VNC viewer | Yes | Yes | Yes |
| • Citrix | Yes | Yes | Yes |
| • SINUMERIK | No; Available soon | No; Available soon | No; Available soon |
| Degree and class of protection | | | |
| IP (all-round) | IP65 | IP65 | IP65 |
| IP (at the front) | IP65 | IP65 | IP65 |
| Enclosure Type 4x at the front | Yes | Yes | Yes |
| Enclosure Type 12 at the front | Yes | Yes | Yes |
| IP65 rear | Yes | Yes | Yes |
| Standards, approvals, certificates | | | |
| CE mark | Yes | Yes | Yes |
| cULus | Yes | Yes | Yes |
| FM approval | Yes | Yes | Yes |
| RCM (formerly C-TICK) | Yes | Yes | Yes |
| KC approval | Yes | Yes | Yes |
| EAC (formerly Gost-R) | Yes | Yes | Yes |
| Use in hazardous areas | | | |
| • ATEX Zone 2 | No | No | No |
| • ATEX Zone 22 | No | No | No |
| • IECEx Zone 2 | No | No | No |
| • IECEx Zone 22 | No | No | No |
| • cULus Class I Zone 2, Division 2 | No | No | No |
| • FM Class I Division 2 | No | No | No |
| Marine approval | | | |
| • Germanischer Lloyd (GL) | No | No | No |
| • American Bureau of Shipping (ABS) | No | No | No |
| • Bureau Veritas (BV) | No | No | No |
| • Det Norske Veritas (DNV) | No | No | No |
| • Korean Register of Shipping (KRS) | No | No | No |
| • Lloyds Register of Shipping (LRS) | No | No | No |
| • Nippon Kaiji Kyokai (Class NK) | No | No | No |
| • Polski Rejestr Statkow (PRS) | No | No | No |
| • Chinese Classification Society (CCS) | No | No | No |

Technical specifications (continued)

| Article number | 6AV6646-1BB18-0AA0 SIMATIC ITC1900 V3 PRO | 6AV6646-1BC18-0AA0 SIMATIC ITC1900 V3 PRO | 6AV6646-1BD18-0AA0 SIMATIC ITC1900 V3 PRO |
|---|---|---|---|
| Ambient conditions | | | |
| Ambient temperature during operation | | | |
| • min. | 0 °C | 0 °C | 0 °C |
| • max. | 45 °C | 45 °C | 45 °C |
| Relative humidity | | | |
| • Operation, max. | 90 %; no condensation | 90 %; no condensation | 90 %; no condensation |
| Vibrations | | | |
| • Vibration load in operation | 10 m/s ² | 10 m/s ² | 10 m/s ² |
| • Vibration load during transport/ storage | 10 m/s ² | 10 m/s ² | 10 m/s ² |
| Shock testing | | | |
| • Shock load during operation | 150 m/s ² | 150 m/s ² | 150 m/s ² |
| • Shock load during transport/storage | 150 m/s ² | 150 m/s ² | 150 m/s ² |
| Software | | | |
| Web browser | Yes; HTML5, CSS | Yes; HTML5, CSS | Yes; HTML5, CSS |
| PDF reader | Yes | Yes | Yes |
| Configuration | | | |
| Configuration | | | |
| • Local | Yes | Yes | Yes |
| • Remote | Yes; Via web page | Yes; Via web page | Yes; Via web page |
| Languages | | | |
| Online languages | | | |
| • Number of online/runtime languages | 2; german / english | 2; german / english | 2; german / english |
| Peripherals/Options | | | |
| Peripherals | | | |
| • Printer | No | No | No |
| • USB memory | Yes; USB storage medium can be connected | Yes; USB storage medium can be connected | Yes; USB storage medium can be connected |
| Additional software components loadable | No | No | No |
| Mechanics/material | | | |
| Enclosure material (front) | | | |
| • Aluminum | Yes | Yes | Yes |
| • Glass | Yes | Yes | Yes |
| Dimensions | | | |
| Width of the housing front | 462 mm | 462 mm | 462 mm |
| Height of housing front | 293 mm; Without basic adapter | 293 mm; Without basic adapter | 293 mm; Without basic adapter |
| Overall depth | 101 mm; Without basic adapter | 101 mm; Without basic adapter | 101 mm; Without basic adapter |
| Weights | | | |
| Weight without packaging | 7.4 kg | 7.4 kg | 7.4 kg |

PC-based Automation

Industrial PC

Devices for special requirements

Fully enclosed IP65 devices > SIMATIC Industrial Thin Client PRO

Technical specifications (continued)

| Article number | 6AV6646-1BB22-1AA0 SIMATIC ITC2200 V3 PRO | 6AV6646-1BC22-1AA0 SIMATIC ITC2200 V3 PRO | 6AV6646-1BD22-1AA0 SIMATIC ITC2200 V3 PRO |
|---|---|--|---|
| General information | | | |
| Product type designation | ITC2200 V3 | ITC2200 V3 | ITC2200 V3 |
| Short designation | SIMATIC ITC2200 V3 | SIMATIC ITC2200 V3 | SIMATIC ITC2200 V3 |
| Display | | | |
| Design of display | TFT widescreen display, LED backlighting | TFT widescreen display, LED backlighting | TFT widescreen display, LED backlighting |
| Screen diagonal | 21.5 in | 21.5 in | 21.5 in |
| Display width | 475.2 mm | 475.2 mm | 475.2 mm |
| Display height | 267.3 mm | 267.3 mm | 267.3 mm |
| Number of colors | 16 777 216 | 16 777 216 | 16 777 216 |
| Resolution (pixels) | | | |
| • Horizontal image resolution | 1 920 Pixel | 1 920 Pixel | 1 920 Pixel |
| • Vertical image resolution | 1 080 Pixel | 1 080 Pixel | 1 080 Pixel |
| General features | | | |
| • Detachable from computer unit | Ethernet direct, 100 m, any network | Ethernet direct, 100 m, any network | Ethernet direct, 100 m, any network |
| • non-reflective and tempered mineral glass screen | Yes | Yes | Yes |
| Backlighting | | | |
| • MTBF backlighting (at 25 °C) | 30 000 h; At 25°C | 30 000 h; At 25°C | 30 000 h; At 25°C |
| • Backlight dimmable | Yes; LED, dimmable | Yes; LED, dimmable | Yes; LED, dimmable |
| Touch operation | | | |
| • Design as multi-touch screen | Yes; Projective-capacitive | Yes; Projective-capacitive | Yes; Projective-capacitive |
| • Monitor keyboard | Yes | Yes | Yes |
| Installation type/mounting | | | |
| Design | Pedestal mounting | Support arm mounting | Support arm mounting |
| Support arm mounting | | Yes; Suitable for support arm without extension components | Yes; Suitable for support arm and extension components (please refer to manual) |
| Stand mounting | Yes; Prepared for pedestal and extension components | | |
| Built-in unit | No | No | No |
| maximum permitted forward tilt angle from vertical | 35° | 35° | 35° |
| maximum permitted backward tilt angle from vertical | 35° | 35° | 35° |
| Supply voltage | | | |
| Type of supply voltage | 24 V DC | 24 V DC | 24 V DC |
| Rated value (DC) | 24 V | 24 V | 24 V |
| permissible range, lower limit (DC) | 19.2 V | 19.2 V | 19.2 V |
| permissible range, upper limit (DC) | 28.8 V | 28.8 V | 28.8 V |
| Input current | | | |
| Current consumption (rated value) | 1.7 A | 1.7 A | 1.7 A |
| Starting current inrush I st | 0.5 A ² ·s | 0.5 A ² ·s | 0.5 A ² ·s |
| Interfaces | | | |
| Number of industrial Ethernet interfaces | 2; 2 ports (switch) | 2; 2 ports (switch) | 2; 2 ports (switch) |
| Number of USB interfaces | 4; on rear | 4; on rear | 4; on rear |
| USB on the rear | 4x | 4x | 4x |
| Connection for keyboard/mouse | USB | USB | USB |
| Industrial Ethernet | | | |
| • Transmission rate, max. | 1 000 Mbit/s | 1 000 Mbit/s | 1 000 Mbit/s |

Technical specifications (continued)

| Article number | 6AV6646-1BB22-1AA0 SIMATIC ITC2200 V3 PRO | 6AV6646-1BC22-1AA0 SIMATIC ITC2200 V3 PRO | 6AV6646-1BD22-1AA0 SIMATIC ITC2200 V3 PRO |
|---|---|---|---|
| Protocols | | | |
| Protocols (Ethernet) | | | |
| • TCP/IP | Yes | Yes | Yes |
| • DHCP | Yes | Yes | Yes |
| • SNMP | Yes | Yes | Yes |
| • DCP | Yes | Yes | Yes |
| • LLDP | Yes | Yes | Yes |
| WEB characteristics | | | |
| • HTTP | Yes | Yes | Yes |
| • HTTPS | Yes | Yes | Yes |
| • HTML | Yes; HTML5 | Yes; HTML5 | Yes; HTML5 |
| • XML | Yes | Yes | Yes |
| • CSS | Yes | Yes | Yes |
| • JavaScript | Yes | Yes | Yes |
| • Java VM | No | No | No |
| Protocols (terminal link) | | | |
| • Sm@rtServer | Yes | Yes | Yes |
| • RDP | Yes | Yes | Yes |
| • VNC viewer | Yes | Yes | Yes |
| • Citrix | Yes | Yes | Yes |
| • SINUMERIK | No; Available soon | No; Available soon | No; Available soon |
| Degree and class of protection | | | |
| IP (all-round) | IP65 | IP65 | IP65 |
| IP (at the front) | IP65 | IP65 | IP65 |
| Enclosure Type 4x at the front | Yes | Yes | Yes |
| Enclosure Type 12 at the front | Yes | Yes | Yes |
| IP65 rear | Yes | Yes | Yes |
| Standards, approvals, certificates | | | |
| CE mark | Yes | Yes | Yes |
| cULus | Yes | Yes | Yes |
| FM approval | Yes | Yes | Yes |
| RCM (formerly C-TICK) | Yes | Yes | Yes |
| KC approval | Yes | Yes | Yes |
| EAC (formerly Gost-R) | Yes | Yes | Yes |
| Use in hazardous areas | | | |
| • ATEX Zone 2 | No | No | No |
| • ATEX Zone 22 | No | No | No |
| • IECEx Zone 2 | No | No | No |
| • IECEx Zone 22 | No | No | No |
| • cULus Class I Zone 2, Division 2 | No | No | No |
| • FM Class I Division 2 | No | No | No |
| Marine approval | | | |
| • Germanischer Lloyd (GL) | No | No | No |
| • American Bureau of Shipping (ABS) | No | No | No |
| • Bureau Veritas (BV) | No | No | No |
| • Det Norske Veritas (DNV) | No | No | No |
| • Korean Register of Shipping (KRS) | No | No | No |
| • Lloyds Register of Shipping (LRS) | No | No | No |
| • Nippon Kaiji Kyokai (Class NK) | No | No | No |
| • Polski Rejestr Statkow (PRS) | No | No | No |
| • Chinese Classification Society (CCS) | No | No | No |

PC-based Automation

Industrial PC

Devices for special requirements

Fully enclosed IP65 devices > SIMATIC Industrial Thin Client PRO

Technical specifications (continued)

| Article number | 6AV6646-1BB22-1AA0 SIMATIC ITC2200 V3 PRO | 6AV6646-1BC22-1AA0 SIMATIC ITC2200 V3 PRO | 6AV6646-1BD22-1AA0 SIMATIC ITC2200 V3 PRO |
|---|---|---|---|
| Ambient conditions | | | |
| Ambient temperature during operation | | | |
| • min. | 0 °C | 0 °C | 0 °C |
| • max. | 45 °C | 45 °C | 45 °C |
| Relative humidity | | | |
| • Operation, max. | 90 %; no condensation | 90 %; no condensation | 90 %; no condensation |
| Vibrations | | | |
| • Vibration load in operation | 10 m/s ² | 10 m/s ² | 10 m/s ² |
| • Vibration load during transport/ storage | 10 m/s ² | 10 m/s ² | 10 m/s ² |
| Shock testing | | | |
| • Shock load during operation | 150 m/s ² | 150 m/s ² | 150 m/s ² |
| • Shock load during transport/storage | 150 m/s ² | 150 m/s ² | 150 m/s ² |
| Software | | | |
| Web browser | Yes; HTML5, CSS | Yes; HTML5, CSS | Yes; HTML5, CSS |
| PDF reader | Yes | Yes | Yes |
| Configuration | | | |
| Configuration | | | |
| • Local | Yes | Yes | Yes |
| • Remote | Yes; Via web page | Yes; Via web page | Yes; Via web page |
| Languages | | | |
| Online languages | | | |
| • Number of online/runtime languages | 2; german / english | 2; german / english | 2; german / english |
| Peripherals/Options | | | |
| Peripherals | | | |
| • Printer | No | No | No |
| • USB memory | Yes; USB storage medium can be connected | Yes; USB storage medium can be connected | Yes; USB storage medium can be connected |
| Additional software components loadable | No | No | No |
| Mechanics/material | | | |
| Enclosure material (front) | | | |
| • Aluminum | Yes | Yes | Yes |
| • Glass | Yes | Yes | Yes |
| Dimensions | | | |
| Width of the housing front | 527 mm | 527 mm | 527 mm |
| Height of housing front | 330 mm; Without basic adapter | 330 mm; Without basic adapter | 330 mm; Without basic adapter |
| Overall depth | 101 mm; Without basic adapter | 101 mm; Without basic adapter | 101 mm; Without basic adapter |
| Weights | | | |
| Weight without packaging | 8.5 kg | 8.5 kg | 8.5 kg |

| Ordering data | Article No. | Article No. |
|---|--|--|
| <p>SIMATIC Industrial Thin Client PRO</p> <p>SIMATIC ITC1500 V3 PRO Industrial Thin Client 15" widescreen TFT display Capacitive touch sensor Supported protocols: RDP, VNC, SMARTSERVER HTML5, etc. Standard design</p> <ul style="list-style-type: none"> • Pedestal mounting • Prepared for support arm without extension components • Prepared for support arm with extension components | <p>6AV6646-1BB15-0AA0</p> <p>6AV6646-1BC15-0AA0</p> <p>6AV6646-1BD15-0AA0</p> | <p>SIMATIC ITC2200 V3 PRO Industrial Thin Client 22" widescreen TFT display Capacitive touch sensor Supported protocols: RDP, VNC, SMARTSERVER HTML5, etc. Standard design</p> <ul style="list-style-type: none"> • Pedestal mounting • Prepared for support arm without extension components • Prepared for support arm with extension components |
| <p>SIMATIC ITC1900 V3 PRO Industrial Thin Client 19" widescreen TFT display Capacitive touch sensor Supported protocols: RDP, VNC, SMARTSERVER HTML5, etc. Standard design</p> <ul style="list-style-type: none"> • Pedestal mounting • Prepared for support arm without extension components • Prepared for support arm with extension components | <p>6AV6646-1BB18-0AA0</p> <p>6AV6646-1BC18-0AA0</p> <p>6AV6646-1BD18-0AA0</p> | <p>6AV6646-1BB22-1AA0</p> <p>6AV6646-1BC22-1AA0</p> <p>6AV6646-1BD22-1AA0</p> |

Note:

An adapter plate is required for mounting on the support arm systems of well-known manufacturers; see "Accessories for fully enclosed HMI devices".

More information is available on the Internet at:

<http://www.siemens.com/ip65-hmi-devices>

Note:

Do you require a specific modification or extension to the products described here? Under "Customized products" you can find information about additional and generally available products for this sector and options for customized modification and adaptation.

PC-based Automation

Industrial PC

Panel PC

SIMATIC IPC477E PRO

Overview

SIMATIC IPC477E PRO

The fully enclosed IP65-protected SIMATIC IPC477E PRO in 15", 19" and 22" versions extends the portfolio of PRO devices.

The robust aluminum housing allows it to be used directly on the machine even in harsh environmental conditions.

The operating unit can either be mounted on a pedestal or connected to a support arm system from above.

Technical specifications

| | |
|---|--|
| Article number | 6AV7251-.....-.... SIMATIC IPC477E PRO |
| Installation type/mounting | |
| Mounting | For mounting on stand or supporting bracket |
| Design | Panel PC on pedestal or supporting arm |
| maximum permissible installation angle +/- | ±45 ° |
| Supply voltage | |
| Type of supply voltage | 24 V DC |
| Line frequency | |
| • Rated value 50 Hz | Yes |
| • Rated value 60 Hz | Yes |
| Processor | |
| Processor type | Celeron G3902 (2C/2T, 1.6 GHz, 2 MB Cache); Core i3-6102E (2C/4T, 1.9 GHz, 3 MB Cache); Core i5-6442EQ (4C/4T, 1.9 (2.7) GHz, 6 MB Cache, iAMT); Xeon E3-1505L v5 (4C/8T, 2.0 (2.8) GHz, 8 MB Cache, iAMT) |
| Graphic | |
| Graphics controller | Intel HD graphics controller |
| Drives | |
| Optical drives | possible as external drive via USB |
| SSD | Yes; 1x 128 GB, 1x 240 GB SSD, 1x 480 GB SSD |
| Memory | |
| Type of memory | DDR4 SO-DIMM |
| Main memory | 4 GB to 16 GB, ECC optional |
| Data areas and their retentivity | |
| Retentive data area (incl. timers, counters, flags), max. | 512 kbyte; 128 KB can be stored in the buffer time |
| Interfaces | |
| Number of industrial Ethernet interfaces | 3; 3x Ethernet (RJ45) |
| USB port | 4x USB 3.0 onboard (rear) |
| Connection for keyboard/mouse serial interface | USB / USB Without / 2x COM (RS 232 / 422 / 485), selectable in the BIOS |
| Video interfaces | |
| • Graphics interface | 2x DisplayPort |
| Industrial Ethernet | |
| • Industrial Ethernet interface | 3x Ethernet (RJ45) |
| - 100 Mbps | Yes |
| - 1000 Mbps | Yes |

| | |
|--|---|
| Article number | 6AV7251-.....-.... SIMATIC IPC477E PRO |
| Integrated Functions | |
| Monitoring functions | |
| • Temperature monitoring | Yes |
| • Watchdog | Yes |
| • Fan | No |
| • Monitoring function via network | Optional |
| EMC | |
| Interference immunity against discharge of static electricity | |
| • Interference immunity against discharge of static electricity | ±6 kV contact discharge acc. to IEC 61000-4-2; ±8 kV air discharge acc. to IEC 61000-4-2 |
| Interference immunity against high-frequency electromagnetic fields | |
| • Interference immunity against high frequency radiation | 10 V/m, 80 ... 2 000 MHz, 80 % AM acc. to IEC 61000-4-3; 3 V/m, 2 ... 2.7 GHz; 10 V, 10 kHz ... 80 MHz acc. to IEC 61000-4-6 |
| Interference immunity to cable-borne interference | |
| • Interference immunity on supply cables | ±2 kV acc. to IEC 61000-4-4, burst; ±1 kV acc. to IEC 61000-4-5, surge symmetric; ±2 kV acc. to IEC 61000-4-5, surge asymmetric |
| • Interference immunity on signal cables >30m | ±2 kV acc. to IEC 61000-4-5, surge, length > 30 m |
| • Interference immunity on signal cables < 30m | ±1 kV acc. to IEC 61000-4-4; burst; length < 3 m; ±2 kV acc. to IEC 61000-4-4; burst; length > 3 m |
| Interference immunity against voltage surge | |
| • asymmetric interference | ±2 kV acc. to IEC 61000-4-5, surge asymmetric |
| • symmetric interference | ±1 kV acc. to IEC 61000-4-5, surge symmetric |
| Interference immunity to magnetic fields | |
| • Interference immunity to magnetic fields at 50 Hz | 100 A/m; to IEC 61000-4-8 |
| Emission of conducted and non-conducted interference | |
| • Interference emission via line/AC current cables | EN 61000-6-3, EN 61000-6-4, CISPR 22 Class B, FCC Class A |

Technical specifications (continued)

| | |
|---|---|
| Article number | 6AV7251-.....-.... SIMATIC IPC477E PRO |
| Degree and class of protection | |
| IP65 (all-round) | Yes; IP65 fully enclosed |
| IP (at the front) | IP65 |
| IP (rear) | IP65 |
| Standards, approvals, certificates | |
| CE mark | Yes; CE marking / EC Declaration of Conformity |
| UL approval | Yes |
| • UL 508 | Yes |
| cULus | Yes |
| RCM (formerly C-TICK) | Yes |
| KC approval | Yes |
| EMC | CE, EN 61000-6-4; CISPR 22 Class A; FCC Class A |
| Marine approval | |
| • Germanischer Lloyd (GL) | Yes |
| • American Bureau of Shipping (ABS) | Yes |
| • Det Norske Veritas (DNV) | Yes |
| • Korean Register of Shipping (KRS) | Yes |
| • Lloyds Register of Shipping (LRS) | Yes |

| | |
|---|---|
| Article number | 6AV7251-.....-.... SIMATIC IPC477E PRO |
| Ambient conditions | |
| Ambient temperature during operation | |
| • Ambient temperature during operation | 5 to +45°C |
| Relative humidity | |
| • Relative humidity | Tested according to IEC 60068-2-78, IEC 60068-2-30: Operation: 5 % to 85 % at 30 °C (no condensation), storage / transport: 5 % to 95 % at 25 / 55 °C (no condensation) |
| Vibrations | |
| • Vibration resistance during operation acc. to IEC 60068-2-6 | Tested to DIN IEC 60068-2-6: 10 Hz to 58 Hz: 0.075 mm, 58 Hz to 200 Hz: 9.8 m/s ² (1 g) |
| Shock testing | |
| • Shock load during operation | Tested according to IEC 60068-2-27, IEC 60068-2-29: half-sine: 50 m/s ² (5 g), 30 ms, 100 shocks per axis |
| Operating systems | |
| Operating system | Windows 7 Ultimate (Multi-Language) 64-bit, Windows Embedded Standard 7 E/P 32-bit / 64-bit, Windows 10 |
| pre-installed operating system | Yes |
| without operating system | Yes; Optional |
| pre-installed operating system | |
| • Windows 7 | Yes; Ultimate 64 bit |
| • Windows 10 Enterprise | Yes; Windows 10 Enterprise 2016 LTSB, 64 bit, MUI |

PC-based Automation

Industrial PC

Panel PC

SIMATIC IPC477E PRO

Ordering data

Article No.

| SIMATIC IPC477E PRO ¹⁾ | 6AV7251- | |
|--|----------|---|
| CPUs and fieldbus | | |
| • Celeron G3902E; 3x Gigabit Ethernet (IE/PN) | | 1 |
| • Core i3-6102E; 3x Gigabit Ethernet (IE/PN) | | 3 |
| • Core i5-6442EQ; 3x Gigabit Ethernet (IE/PN) | | 5 |
| • XEON E3-1505L; 3x Gigabit Ethernet (IE/PN) | | 7 |
| Operating unit | | |
| • 15" multi-touch (1 366 x 768), for support arm (not expandable, flange on top) | | B |
| • 15" multi-touch (1 366 x 768), for pedestal (expandable, flange below) | | C |
| • 15" multi-touch (1 366 x 768), for support arm (expandable, round tube) | | D |
| • 19" multi-touch (1 366 x 768), for support arm (not expandable, flange on top) | | E |
| • 19" multi-touch (1 366 x 768), for pedestal (expandable, flange below) | | F |
| • 19" multi-touch (1 366 x 768), for support arm (expandable, round tube) | | G |
| • 22" multi-touch (1 920 x 1 080), for support arm (not expandable, flange on top) | | H |
| • 22" multi-touch (1 920 x 1 080), for pedestal (expandable, flange below) | | J |
| • 22" multi-touch (1 920 x 1 080), for support arm (expandable, round tube) | | K |
| Work memory/NVRAM | | |
| • 4 GB | | A |
| • 8 GB | | B |
| • 16 GB | | C |
| • 8 GB with ECC | | D |
| • 16 GB with ECC | | E |
| • 4 GB and NVRAM | | F |
| • 8 GB and NVRAM | | G |
| • 16 GB and NVRAM | | H |
| • 8 GB with ECC and NVRAM | | J |
| • 16 GB with ECC and NVRAM | | K |
| Expansions/interfaces | | |
| • No RS232/485, without PCIe | | 0 |
| • Two RS232/RS485, without PCIe | | 3 |
| • No RS 232 without PCIe, with ATEX/IECEX Cat 3G Zone 2 / cULus Class I Div. 2 | | 5 |
| • Two RS 232 without PCIe, with ATEX/IECEX Cat 3G Zone 2 / cULus Class I Div. 2 | | 6 |

Note:

As with the existing 4:3 IPC477C/D PRO devices, adaptation to different support arm/pedestal systems is by means of the basic adapter. The basic adapter is included in the scope of supply (except in the case of the "prepared for support arm and extension components" version, as the connection is made via a round tube).

For the version "prepared for support arm and extension components", installation can alternatively take place with the Siemens flange mount or with a standard 48 mm diameter round tube. The flange mount enables the transition from a round tube connection to the familiar mechanical interface of the basic adapter.

Article No.

| SIMATIC IPC477E PRO ¹⁾ | 6AV7251- | |
|--|----------|---|
| Operating system | | |
| • Without operating system | | 0 |
| • Windows Embedded Standard 7 SP1, English, 32-bit | | 1 |
| • Windows Embedded Standard 7 SP1, English, 64-bit | | 2 |
| • Windows Embedded Standard 7 P SP1, MUI, 64-bit, multi-touch | | 3 |
| • Windows 7 Ultimate SP1, 64-bit, MUI (en, de, fr, it, es) | | 4 |
| • Windows 7 Ultimate SP1, 32-bit, MUI (en, de, fr, it, es) | | 5 |
| • Windows 10 IoT Enterprise 2016 LTSB (64-bit) for Celeron, I3 and I5 | | 7 |
| • Windows 10 IoT Enterprise 2016 LTSB (64-bit) for Xeon | | 8 |
| Mass storage, external | | |
| • Without external mass storage | | 0 |
| • CFast 2 GB, without operating system | | 1 |
| • CFast 4 GB, without operating system | | 2 |
| • CFast 8 GB (only optionally with operating system/software if no internal mass storage or HDD) | | 3 |
| • CFast 16 GB (only optionally with operating system/software if no internal mass storage or HDD) | | 4 |
| • CFast 30 GB (only optionally with operating system/software, if no internal mass storage or HDD) | | 5 |
| Mass storage, internal | | |
| • Without internal mass storage | | A |
| • 128 GB solid-state drive SATA | | D |
| • 240 GB solid-state drive SATA | | F |
| • 480 GB solid-state drive SATA | | G |
| SIMATIC software pre-installed (bundles) | | |
| • Without SIMATIC software | | A |
| • IPC starter system with CPU 1507S and WinCC RT Advanced, without licenses | | S |
| Power supply | | |
| • 24 V DC industrial power supply | | 0 |
| • 24 V DC industrial power supply and TPM ²⁾ (not for China or Russia) | | 8 |

¹⁾ IPC477E PRO as "built to order" version (max. delivery time 15 working days).

²⁾ TPM = Trusted Platform Module

This means you can combine different versions of the PRO devices with the same support arm or pedestal system.

More information is available on the Internet at:

<http://www.siemens.com/ip65-hmi-devices>

Do you need a specific modification or option for the products described here? If so, refer to "Customized Automation", where you will find information about additional and generally available sector-specific products as well as options for customer-specific modifications and adaptations.

Overview



SIMATIC IPC477D PRO: The new Multitouch Panel PC with all-round IP65 protection – powerful, maintenance-free, and can be installed directly at the machine

The IPC477D PRO in 15", 19" and 22" wide screen format extends the portfolio of glass-fronted devices. The rugged aluminum housing of the SIMATIC Panel PC enables it to be used directly at the machine and guarantees durability, even in harsh and extreme operating environments.

- All-round IP65 protection
- Embedded PC platform with extremely high industrial compatibility for demanding tasks in the field of PC-based automation
- Rugged, industrial 15", 19", and 22" widescreen displays (Multitouch)
- Maintenance-free (no rotating components such as fan and hard disk)
- Rugged construction: The PC is resistant to severe mechanical stress and is extremely reliable in operation.
- Slim, modern design
- Battery-independent retentive memory onboard
- Can be adapted to support arm system of various manufacturers
- Integration of operator controls in the new Extension Units (coming soon)
- High degree of investment security
- Fast integration capability

The IPC477D PRO 15", 19" and 22" Panel PCs are available in three different versions, depending on the application:

- Prepared for support arm and extension components (mounting by means of standard 48 mm round tube or Siemens flange adapter)
- Prepared for support arm without extension components (mounting by means of basic adapter, included in scope of delivery)
- Prepared for pedestal/extension components (mounting by means of basic adapter, included in scope of delivery)

Technical specifications

| Article number | 6AV7250-.....-...0 | 6AV7250-.....-...8 |
|---|---|--|
| | SIMATIC IPC 477D PRO | SIMATIC IPC 477D Pro with TPM |
| Installation type/mounting | | |
| Design | Panel PC on pedestal or supporting arm | |
| maximum permissible installation angle +/- | ±45 ° | ±45 ° |
| Supply voltage | | |
| Type of supply voltage | 24 V DC | 24 V DC |
| Line frequency | | |
| • Rated value 50 Hz | Yes | Yes |
| • Rated value 60 Hz | Yes | Yes |
| Processor | | |
| Processor type | Intel Core i7-3517UE Intel Core i3-3217UE Intel Celeron 827E | |
| Graphic | | |
| Graphics controller | Intel HD graphics controller | Intel HD graphics controller |
| Drives | | |
| Optical drives | possible as external drive via USB | possible as external drive via USB |
| SSD | Yes; 1x 240 GB SSD, 1x 480 GB SSD | Yes; 1x 240 GB SSD, 1x 480 GB SSD |
| Memory | | |
| Type of memory | DDR3-SDRAM | DDR3-SDRAM |
| Main memory | 2 / 4 / 8 GB | 2 / 4 / 8 GB |
| Data areas and their retentivity | | |
| Retentive data area (incl. timers, counters, flags), max. | 512 kbyte; 128 KB can be stored in the buffer time; optional | 512 kbyte; 128 KB can be stored in the buffer time |
| Interfaces | | |
| PROFIBUS/MPI | Optionally onboard, isolated, max. 12 Mbps, compatible with CP 5611 | 1x CP5611-compatible; alternatively: 1x CP 1616 onboard with 3 ports |
| Number of PROFINET interfaces | 1; 3 ports (incl. switch) | 1; 3 ports (incl. switch) |
| USB port | 4x USB 3.0 onboard (rear) | 4x USB 3.0 onboard (rear) |
| Connection for keyboard/mouse | USB / USB | USB / USB |
| serial interface | COM1 (RS 232) | COM1 (RS 232) |
| Video interfaces | | |
| • Graphics interface | 1x DVI, 1x DisplayPort | 1x DVI, 1x DisplayPort |
| Industrial Ethernet | | |
| • Industrial Ethernet interface | 2x Ethernet (RJ45) | 2x Ethernet (RJ45) |
| - 100 Mbps | Yes | Yes |
| - 1000 Mbps | Yes | Yes |

PC-based Automation

Industrial PC

Panel PC

SIMATIC IPC477D PRO

Technical specifications (continued)

| Article number | 6AV7250-.....-...0 SIMATIC IPC 477D PRO | 6AV7250-.....-...8 SIMATIC IPC 477D Pro with TPM |
|---|--|--|
| Integrated Functions | | |
| Monitoring functions | | |
| • Temperature monitoring | Yes | Yes |
| • Watchdog | Yes | Yes |
| • Fan | No | No |
| • Monitoring function via network | Optional | Optional |
| Degree and class of protection | | |
| IP65 (all-round) | Yes; IP65 fully enclosed | Yes; IP65 fully enclosed |
| IP (at the front) | IP65 | IP65 |
| IP (rear) | IP65 | IP65 |
| Standards, approvals, certificates | | |
| Approval | CE, cULus (508) | CE, cULus (508) |
| CE mark | Yes; CE marking / EC Declaration of Conformity | Yes; CE marking / EC Declaration of Conformity |
| UL approval | Yes | Yes |
| • UL 508 | Yes | Yes |
| cULus | Yes | Yes |
| RCM (formerly C-TICK) | Yes | Yes |
| KC approval | Yes | Yes |
| EMC | CE, EN 55011, EN 61000-6-4, EN 61000-6-2 | CE, EN 55011, EN 61000-6-4, EN 61000-6-2 |
| Use in hazardous areas | | |
| • ATEX Zone 2 | Yes | Yes |
| • ATEX Zone 22 | Yes | Yes |
| • IECEx Zone 2 | Yes | Yes |
| • cULus Class I Zone 2, Division 2 | Yes | Yes |

| Article number | 6AV7250-.....-...0 SIMATIC IPC 477D PRO | 6AV7250-.....-...8 SIMATIC IPC 477D Pro with TPM |
|---|---|--|
| Ambient conditions | | |
| Ambient temperature during operation | | |
| • Ambient temperature during operation | 5 to +45°C | 5 to +45°C |
| Relative humidity | | |
| • Relative humidity | Tested according to IEC 60068-2-78, IEC 60068-2-30: Operation: 5 % to 85 % at 30 °C (no condensation), storage / transport: 5 % to 95 % at 25 / 55 °C (no condensation) | |
| Vibrations | | |
| • Vibration resistance during operation acc. to IEC 60068-2-6 | Tested to DIN IEC 60068-2-6: 10 Hz to 58 Hz: 0.075 mm, 58 Hz to 200 Hz: 9.8 m/s ² (1 g) | |
| Shock testing | | |
| • Shock load during operation | Tested to DIN IEC 60068-2-29: 50 m/s ² (5 g), 30 ms, 100 shocks | |
| Operating systems | | |
| Operating system | Windows 7 Ultimate (Multi-Language) 32-bit / 64-bit, Windows Embedded Standard 7 32-bit / 64-bit | |
| pre-installed operating system | Yes | Yes |
| Additional info on operating system | Multi-Language: GER, ENG, ITAL, FR, SP, KOR, CHN (Traditional), CHN (Simplified), JPN - not with XPe | |
| without operating system | Yes; Optional | Yes; Optional |
| pre-installed operating system | | |
| • Windows 7 | Yes; Ultimate 32 bit or 64 bit | Yes; Ultimate 32 bit or 64 bit |
| Dimensions | | |
| Width | 475 mm | 475 mm |
| Height | 296 mm; Without basic adapter | 296 mm; Without basic adapter |
| Depth | 98 mm; Without basic adapter | 98 mm; Without basic adapter |

| Ordering data | Article No. | Article No. | |
|---|---|---|---------------------------------|
| SIMATIC IPC477D PRO ¹⁾ | 6AV7250- | SIMATIC IPC477D PRO ¹⁾ | |
| <u>Processors and fieldbus</u> | | <u>Work memory/NVRAM</u> | |
| <ul style="list-style-type: none"> Celeron U827E (1C/1T, 1.4 GHz, 1.5 MB cache); 2 x Gigabit Ethernet (IE/PN) Celeron U827E (1C/1T, 1.4 GHz, 1.5 MB cache); 2 x Gigabit Ethernet (IE/PN); PROFIBUS DP12 Core i3-3217UE (2C/4T, 1.6 GHz, 3 MB cache); 2 x Gigabit Ethernet (IE/PN) Core i3-3217UE (2C/4T, 1.6 GHz, 3 MB cache); 2 x Gigabit Ethernet (IE/PN); PROFIBUS DP12 Core i3-3217UE (2C/4T, 1.6 GHz, 3 MB cache); 1 x Gigabit Ethernet (IE/PN); 1 x PROFINET (IRT, 3 ports) Core i7-3517UE (2C/4T, 1.7 (2.8) GHz, 4 MB cache); 2 x Gigabit Ethernet (IE/PN) Core i7-3517UE (2C/4T, 1.7 (2.8) GHz, 4 MB cache); 2 x Gigabit Ethernet (IE/PN); PROFIBUS DP12 Core i7-3517UE (2C/4T, 1.7 (2.8) GHz, 4 MB cache); 1 x Gigabit Ethernet (IE/PN); 1 x PROFINET (IRT, 3 ports) | 0 1 3 4 5 6 7 8 | <ul style="list-style-type: none"> 2 GB 4 GB 8 GB 2 GB and NVRAM 4 GB and NVRAM 8 GB and NVRAM | B C D K L M |
| <u>Operating unit</u> | | <u>Expansions (HW)</u> | |
| <ul style="list-style-type: none"> 15" multi-touch (1 366 x 768), for support arm (not expandable, flange on top) 15" multi-touch (1 366 x 768) for pedestal version (expandable, flange at bottom) 15" multi-touch (1 366 x 768) for support arm (expandable, round tube) 19" multi-touch (1 366 x 768), for support arm (not expandable, flange on top) 19" multi-touch (1 366 x 768) for pedestal version (expandable, flange at bottom) 19" multi-touch (1 366 x 768) for support arm (expandable, round tube) 22" multi-touch (1 366 x 768), for support arm (not expandable, flange on top) 22" multi-touch (1 366 x 768) for pedestal version (expandable, flange at bottom) 22" multi-touch (1 366 x 768) for support arm (expandable, round tube) | B C D E F G H J K | <ul style="list-style-type: none"> 1 x RS232 | 0 |
| | | <u>Operating system</u> | |
| | | <ul style="list-style-type: none"> Without operating system Windows Embedded Standard 7 Professional, 32-bit, MUI Windows Embedded Standard 7 SP1, English, 32-bit Windows Embedded Standard 7 SP1, English, 64-bit Windows 7 Ultimate SP1, 32-bit, MUI (en, de, fr, it, es) Windows 7 Ultimate SP1, 64-bit, MUI (en, de, fr, it, es) | 0 3 4 5 6 7 |
| | | <u>Externally accessible mass storage (without operating system):</u> | |
| | | <ul style="list-style-type: none"> Without external mass storage CFAST 2 GB, without software CFAST 4 GB CFAST 8 GB CFAST 16 GB | 0 1 2 3 4 |
| | | <u>Mass storage, internal</u> | |
| | | <ul style="list-style-type: none"> Without internal mass storage CFAST 2 GB CFAST 4 GB CFAST 8 GB CFAST 16 GB SSD 240 GB Standard SSD 480 GB Standard | A B C D E P R |
| | | <u>Software</u> | |
| | | <ul style="list-style-type: none"> Without SIMATIC software | A |
| | | <u>Power supply</u> | |
| | | <ul style="list-style-type: none"> 24 V DC industrial power supply 24 V DC industrial power supply and TPM ²⁾ (not for China or Russia) | 0 8 |

Note:

As with the existing 4:3 IPC477C PRO devices, adaptation to different support arm/pedestal systems is by means of the basic adapter. The basic adapter is included in the scope of supply (except in the case of the "prepared for support arm and extension components" version, as the connection is made via a round tube).

For the version "prepared for support arm and extension components", installation can alternatively take place with the Siemens flange mount or with a standard 48 mm diameter round tube. The flange mount enables the transition from a round tube connection to the familiar mechanical interface of the basic adapter. This means you can combine different versions of the PRO devices with the same support arm or pedestal system.

¹⁾ IPC477D PRO as "built to order" version (max. delivery time 15 working days).
²⁾ TPM = Trusted Platform Module

Additional information is available on the Internet at:
<http://www.siemens.com/ip65-hmi-devices>

PC-based Automation

Industrial PC

Devices for special requirements

System components for fully-enclosed IP65 devices

Overview

System components for fully-enclosed IP65 devices

System components for PRO devices are only suitable for SIMATIC HMI/IPC PRO devices. In combination with the SIMATIC HMI PRO basic devices, these components enable easy adaptation to individual customer requirements for operation and monitoring at the machine level, as well as offering a versatile and attractive solution for visualization and automation without a control cabinet.

The following system components are available:

- Fasteners
 - Adapter sets
 - Basic adapters
 - Flange mount
- Extension Units and operator controls
- Extension components
 - Stainless steel keyboard
 - Tool and keyboard tray
 - USB interface for PRO devices

Overview

Fasteners

Adapter sets, basic adapters and flange mount

The fasteners are required for connecting the SIMATIC HMI PRO device with the support arm head of the respective support arm system.

Since the support arm head is connected directly to the device, there is complete flexibility in the choice of support arm components.

Adapter sets are available for the VESA 75 and VESA 100 systems.

Further adapter sets can be obtained directly from the respective support arm manufacturers:

- Bernstein
- Rittal
- Rose
- Haseke and
- Rolec

For the 4:3 and 16:9 variants, basic adapters are available according to design:

- The basic adapter is included in the scope of delivery of the device for 4:3 systems (dark gray)
- The basic adapter is included in the scope of delivery of the device for 16:9 systems (silver) (the basic adapter is included in the scope of delivery as a matter of principle. It is excluded only from the version "prepared for support arm and extension components", because connection is made via a round tube.)

For the version "prepared for support arm and extension components" of the 16:9 PRO devices, installation can alternatively take place with the Siemens flange mount or with a standard 48 mm diameter round tube.

The flange mount enables the transition from a round tube connection to the familiar mechanical interface of the basic adapter. This means you can combine different versions of the PRO devices with the same support arm or pedestal system.

Technical specifications

| | |
|---------------------------------------|---|
| Article number | 6AV7674-1KA00-0AA0 Basic Adapter for HMI/IPC Pro (16:9) |
| General information | |
| Product type designation | Basic adapter |
| Other | |
| Merchandise | Yes |
| Manufacturer name | SIEMENS AG |
| Manufacturer's address | Gleiwitzerstraße 555, 90475 Nuremberg, Germany |
| Article number | 6AV7674-1KF00-0AA0 Flange Mount for Pro Devices |
| General information | |
| Product type designation | Flange mount |
| Installation type/mounting | |
| Mounting | For the transition from a size 48 round tube to a flange plate (compatible with basic adapter interface). |
| Degree and class of protection | |
| IP65 (all-round) | Yes; IP65 when installed |
| Mechanics/material | |
| Material | Steel, powder coating in RAL 9006 |
| Dimensions | |
| Width | 76.3 mm; Width of flange plate, distance between holes 40 mm |
| Height | 168 mm; Round tube and flange plate |
| Depth | 80 mm; Depth of flange plate, distance between holes 63 mm |
| Enclosure diameter | 48.3 mm; Round tube in interface area |
| Weights | |
| Weight without packaging | 900 g |
| Scope of supply | |
| Delivery quantity in pieces | 1 |
| Other | |
| Target devices | Suitable for PRO devices, prepared for support arm and extension components (round tube connection) |
| Article number | 6AV7674-0KA00-0AA0 Basic Adapter for Fully enclosed HMI |
| General information | |
| Product type designation | Basic adapter |
| Other | |
| Merchandise | Yes |
| Manufacturer name | SIEMENS AG |
| Manufacturer's address | Gleiwitzerstraße 555, 90475 Nuremberg, Germany |

PC-based Automation

Industrial PC

Devices for special requirements

System components for fully-enclosed IP65 devices > Fasteners

Technical specifications (continued)

| | | |
|---|--|--|
| Article number | 6AV7674-0KD00-0AA0 | 6AV7674-0KE00-0AA0 |
| | Adapter Set VESA 100 Fully enclosed HMI | Adapter Set VESA 75 f. Fully Enclose HMI |
| General information | | |
| Product type designation | Adapter set VESA 100 | Adapter set VESA 75 |
| Other | | |
| Merchandise | Yes | Yes |
| Manufacturer name | SIEMENS AG | SIEMENS AG |
| Manufacturer's address | Gleiwitzerstraße 555, 90475 Nuremberg, Germany | |
| <hr/> | | |
| Article number | 6AV6881-0AD56-0AA0 | |
| | Flange mount adapter VESA 100/75 | |
| General information | | |
| Product type designation | Fixing element | |
| Installation type/mounting | | |
| Mounting | VESA 100 mm / 75 mm with M6 thread | |
| Mounting type | Support arm with VESA 100 mm or 75 mm | |
| Degree and class of protection | | |
| IP (at the front) | IP20 (depending on mounting) | |
| Ambient conditions | | |
| Suited for indoor use | Yes | |
| Suited for outdoor use | No | |
| Ambient temperature during operation | | |
| • min. | 0 °C | |
| • max. | 55 °C | |
| Relative humidity | | |
| • Operation, max. | 90 % | |
| • Condensation permissible | No | |
| Mechanics/material | | |
| Material | steel | |
| • Aluminum | No | |
| Dimensions | | |
| Width | 135 mm | |
| Height | 120 mm | |
| Depth | 67.5 mm | |
| Scope of supply | | |
| Delivery quantity in pieces | 1; VESA round tube adapter 100/75 suitable for PRO devices, max. IP20 attainable | |
| Other | | |
| Merchandise | Yes; VESA 100/70 adapter | |
| Manufacturer name | QUERUM Maschinenbau GmbH | |
| Manufacturer's address | An der Autobahn L8, 91161 Hilpoltstein, Germany | |
| Note: | Max. load 35 kg | |

Ordering data

Article No.

| | |
|--|---------------------------|
| VESA 100 adapter set¹⁾ | 6AV7674-0KD00-0AA0 |
| VESA 75 adapter set | 6AV7674-0KE00-0AA0 |
| Basic adapter for 16:9 systems | 6AV7674-1KA00-0AA0 |
| Spare part (silver, included in the scope of delivery of the device) | |
| Flange mount for 16:9 systems | 6AV7674-1KF00-0AA0 |
| Suitable for 16:9 PRO devices of the type "prepared for support arm and extension components (round tube connection)" | |
| VESA 100/75 flange mount | 6AV6881-0AD56-0AA0 |
| For SIMATIC PRO devices. Can be mounted with a 100 mm (M6) or 75 mm (M6) VESA. IP20 cable entry directly in the flange mount. Suitable for all common support arm systems with corresponding VESA coupling, load capacity and hole spacing. More information is available in the technical specifications. | |

¹⁾ The VESA 100 adapter set cannot be used in combination with the 19" Flat Panel PRO.

Note:

The 48 mm internal diameter of the support arm tubes is not suitable for feeding through the standard DVI-D cable.

Scope of delivery:

- One adapter set or basic adapter, flange mount
- Fittings for mounting

More information

Additional information is available on the Internet at:

<http://www.siemens.com/ip65-hmi-devices>

Note:

Do you require a specific modification to or option for the products described here? Under "Customized products" you can find information about additional and generally available products for the sector, and about the possibilities for customized modification and adaptation.

Overview

Extension Units

12" to 22" Extension Units for SIMATIC HMI PRO devices are an integral part of the system components for fully enclosed IP65 devices. They enable the expansion of the operating options on site by the installation of various operator controls.

Communication can take place via PROFINET, PROFIsafe or conventional wiring.

SIMATIC Extension Unit (BTO & Advanced)

With Customized Automation, Extension Units are built to specific customer requirements and given their own customer MLFB. BTO (built to order).

Extension Units for 16:9 PRO devices



Equipping an Extension Unit with operator controls



Equipping an Extension Unit Advanced (22" KP48, for example)

Extension Units for the 16:9 PRO devices are suitable for the flexible installation of various operator controls that extend the operating options on site easily and on an individual basis. They are coordinated with the design of the 16:9 PRO devices and can easily be mounted below the device by the customers themselves.

Additionally, the Extension Unit box is available for the flexible installation of lower operator controls.

PC-based Automation

Industrial PC

Devices for special requirements

System components for fully-enclosed IP65 devices > Extension units and operator controls

Technical specifications

| Article number | 6AV7674-1LA31-0AA0 | 6AV7674-1LA41-0AA0 | 6AV7674-1LA51-0AA0 | 6AV7674-1LA61-0AA0 |
|---|--|--|--|--|
| | Extension Unit 12" hardwired | Extension Unit 15" hardwired | Extension Unit 19" hardwired | Extension Unit 22" hardwired |
| General information | | | | |
| Product type designation | Extension Unit 12" Hardwired | Extension Unit 15" hardwired | Extension Unit 19" hardwired | Extension Unit 19" hardwired |
| Connection type | | | | |
| • Connection type of the LED module | 12-pin connector | 12-pin connector | 12-pin connector | 12-pin connector |
| • Connection type of the contacts of the control elements | 16-pin connector | 16-pin connector | 16-pin connector | 16-pin connector |
| • Connection type of the safety-related contacts (emergency stop) | 8-pin connector | 8-pin connector | 8-pin connector | 8-pin connector |
| Installation type/mounting | | | | |
| Mounting | For mounting on a 16:9 HMI / IPC PRO device (lower part) | For mounting on a 16:9 HMI / IPC PRO device (lower part) | For mounting on a 16:9 HMI / IPC PRO device (lower part) | For mounting on a 16:9 HMI / IPC PRO device (lower part) |
| Mounting type | Screwed joint | Screwed joint | Screwed joint | Screwed joint |
| Rack mounting | No | No | No | No |
| Front mounting | No | No | No | No |
| Number of slots for command devices and signaling units | 6 | 8 | 10; Max. 8 control elements + 1 emergency stop button can be mounted (refer to manual) | 10; Max. 8 control elements + 1 emergency stop button can be mounted (refer to manual) |
| Supply voltage | | | | |
| Type of supply voltage | DC | DC | DC | DC |
| Rated value (DC) | 24 V | 24 V | 24 V | 24 V |
| Input current | | | | |
| Current consumption (rated value) | 10 mA; without load | 10 mA; without load | 10 mA; without load | 10 mA; without load |
| Output current | | | | |
| per output | 500 mA; max. | 500 mA; max. | 500 mA; max. | 500 mA; max. |
| Power | | | | |
| Active power input, typ. | 0.1 W | 0.1 W | 0.1 W | 0.1 W |
| Degree and class of protection | | | | |
| IP65 (all-round) | Yes | Yes | Yes | Yes |
| Enclosure Type 4 at the front | Yes | Yes | Yes | Yes |
| Standards, approvals, certificates | | | | |
| CE mark | Yes | Yes | Yes | Yes |
| cULus | Yes | Yes | Yes | Yes |
| RCM (formerly C-TICK) | Yes | Yes | Yes | Yes |
| Ambient conditions | | | | |
| Ambient temperature during operation | | | | |
| • min. | 0 °C | 0 °C | 0 °C | 0 °C |
| • max. | 50 °C | 50 °C | 50 °C | 50 °C |
| Altitude during operation relating to sea level | | | | |
| • Installation altitude above sea level, max. | 2 000 m | 2 000 m | 2 000 m | 2 000 m |
| Relative humidity | | | | |
| • Operation, max. | 90 %; no condensation | 90 %; no condensation | 90 %; no condensation | 90 %; no condensation |
| Cables | | | | |
| Cable length | 30 m | 30 m | 30 m | 30 m |
| Mechanics/material | | | | |
| Material | | | | |
| • Aluminum | Yes | Yes | Yes | Yes |
| Enclosure material (front) | | | | |
| • Aluminum | Yes; Knockout covered with black film | | | |
| Dimensions | | | | |
| Width | 313 mm | 396 mm | 462 mm | 527 mm |
| Height | 99 mm | 99 mm | 99 mm | 99 mm |
| Depth | 100.65 mm | | | |
| Thickness | | 100.65 mm | 100.65 mm | 100.65 mm |
| Weights | | | | |
| Weight without packaging | 2.2 kg | 2.5 kg | 2.7 kg | 2.8 kg |
| Scope of supply | | | | |
| Delivery quantity in pieces | 1 | 1 | 1 | 1 |
| Components included | All connectors required for customer interfaces | | | |

Technical specifications (continued)

| Article number | 6AV7674-1LA32-0AA0 Extension Unit 12" PROFINET | 6AV7674-1LA42-0AA0 Extension Unit 15" PROFINET | 6AV7674-1LA52-0AA0 Extension Unit 19" PROFINET | 6AV7674-1LA62-0AA0 Extension Unit 22" PROFINET |
|---|--|--|--|--|
| General information | | | | |
| Product type designation | Extension Unit 12" PROFINET | Extension Unit 15" PROFINET | Extension Unit 19" PROFINET | Extension Unit 22" PROFINET |
| Control elements | | | | |
| With parameterizable keys | Yes | Yes | Yes | Yes |
| Connection type | | | | |
| • Connection type of the safety-related contacts (emergency stop) | 8-pin connector | 8-pin connector | 8-pin connector | 8-pin connector |
| Installation type/mounting | | | | |
| Mounting | For mounting on a 16:9 HMI / IPC PRO device (lower part) | For mounting on a 16:9 HMI / IPC PRO device (lower part) | For mounting on a 16:9 HMI / IPC PRO device (lower part) | For mounting on a 16:9 HMI / IPC PRO device (lower part) |
| Mounting type | Screwed joint | Screwed joint | Screwed joint | Screwed joint |
| Rack mounting | No | No | No | No |
| Front mounting | No | No | No | No |
| Number of slots for command devices and signaling units | 6 | 8 | 10 | 12 |
| RFID reader can be installed | | Yes; SIMATIC RF200 Access Control Reader RF1060R | Yes; SIMATIC RF200 Access Control Reader RF1060R | Yes; SIMATIC RF200 Access Control Reader RF1060R |
| Supply voltage | | | | |
| Type of supply voltage | DC | DC | DC | DC |
| Rated value (DC) | 24 V | 24 V | 24 V | 24 V |
| Input current | | | | |
| Current consumption (rated value) | 150 mA; without load | 150 mA; without load | 150 mA; without load | 150 mA; without load |
| Power | | | | |
| Active power input, typ. | 3 W; Additionally 0.1 W per control element with LED | 3 W; Additionally 0.1 W per control element with LED | 3 W; Additionally 0.1 W per control element with LED | 3 W; Additionally 0.1 W per control element with LED |
| Interfaces | | | | |
| Number of industrial Ethernet interfaces | 2; For the construction of lines and rings without external switch | 2; For the construction of lines and rings without external switch | 2; For the construction of lines and rings without external switch | 2; For the construction of lines and rings without external switch |
| Number of PROFINET interfaces | 2; Incl. switch | 2; Incl. switch | 2; Incl. switch | 2; Incl. switch |
| Protocols | | | | |
| PROFINET | Yes | Yes | Yes | Yes |
| Redundancy mode | | | | |
| • MRP | Yes | Yes | Yes | Yes |
| Test commissioning functions | | | | |
| Key and signal lamp test | Yes; Automatically when switching on | Yes; Automatically when switching on | Yes; Automatically when switching on | Yes; Automatically when switching on |
| Degree and class of protection | | | | |
| IP65 (all-round) | Yes | Yes | Yes | Yes |
| Enclosure Type 4x at the front | Yes; All-round | Yes; All-round | Yes; All-round | Yes; All-round |
| Standards, approvals, certificates | | | | |
| CE mark | Yes | Yes | Yes | Yes |
| cULus | Yes | Yes | Yes | Yes |
| RCM (formerly C-TICK) | Yes | Yes | Yes | Yes |

PC-based Automation

Industrial PC

Devices for special requirements

System components for fully-enclosed IP65 devices > Extension units and operator controls**Technical specifications** (continued)

| Article number | 6AV7674-1LA32-0AA0 Extension Unit 12" PROFINET | 6AV7674-1LA42-0AA0 Extension Unit 15" PROFINET | 6AV7674-1LA52-0AA0 Extension Unit 19" PROFINET | 6AV7674-1LA62-0AA0 Extension Unit 22" PROFINET |
|--|---|---|---|---|
| Ambient conditions | | | | |
| Ambient temperature during operation | | | | |
| • min. | 0 °C | 0 °C | 0 °C | 0 °C |
| • max. | 50 °C | 50 °C | 50 °C | 50 °C |
| Altitude during operation relating to sea level | | | | |
| • Installation altitude above sea level, max. | 2 000 m | 2 000 m | 2 000 m | 2 000 m |
| Relative humidity | | | | |
| • Operation, max. | 90 %; no condensation | 90 %; no condensation | 90 %; no condensation | 90 %; no condensation |
| Cables | | | | |
| Cable length | 30 m; Max. for emergency stop | 30 m; Max. for emergency stop | 30 m; Max. for emergency stop | 30 m; Max. for emergency stop |
| Mechanics/material | | | | |
| Material | | | | |
| • Aluminum | Yes | Yes | Yes | Yes |
| Enclosure material (front) | | | | |
| • Aluminum | Yes; Knockout covered with black film | Yes; Knockout covered with black film | Yes; Knockout covered with black film | Yes; Knockout covered with black film |
| Dimensions | | | | |
| Width | 313 mm | 396 mm | 462 mm | 527 mm |
| Height | 99 mm | 99 mm | 99 mm | 99 mm |
| Depth | 100.65 mm | 100.65 mm | 100.65 mm | 100.65 mm |
| Weights | | | | |
| Weight without packaging | 2.2 kg | 2.5 kg | 2.7 kg | 2.8 kg |
| Scope of supply | | | | |
| Delivery quantity in pieces | 1 | 1 | 1 | 1 |
| Components included | Power supply connectors and 8-pole plug-in connectors for safety-related inputs | Power supply connectors and 8-pole plug-in connectors for safety-related inputs | Power supply connectors and 8-pole plug-in connectors for safety-related inputs | Power supply connectors and 8-pole plug-in connectors for safety-related inputs |

Technical specifications (continued)

| Article number | 6AV7674-1LA33-0AA0 Extension Unit 12" PROFISAFE | 6AV7674-1LA43-0AA0 Extension Unit 15" PROFISAFE | 6AV7674-1LA53-0AA0 Extension Unit 19" PROFISAFE | 6AV7674-1LA63-0AA0 Extension Unit 22" PROFISAFE |
|--|--|--|--|--|
| General information | | | | |
| Product type designation | Extension Unit 12" PROFISafe | Extension Unit 15" PROFISafe | Extension Unit 19" PROFISafe | Extension Unit 22" PROFISafe |
| Control elements | | | | |
| With parameterizable keys | Yes | Yes | Yes | Yes |
| Installation type/mounting | | | | |
| Mounting | For mounting on a 16:9 HMI / IPC PRO device (lower part) | For mounting on a 16:9 HMI / IPC PRO device (lower part) | For mounting on a 16:9 HMI / IPC PRO device (lower part) | For mounting on a 16:9 HMI / IPC PRO device (lower part) |
| Mounting type | Screwed joint | Screwed joint | Screwed joint | Screwed joint |
| Rack mounting | No | No | No | No |
| Front mounting | No | No | No | No |
| Number of slots for command devices and signaling units | 6 | 8 | 10 | 12 |
| RFID reader can be installed | Yes; SIMATIC RF200 Access Control Reader RF1060R | Yes; SIMATIC RF200 Access Control Reader RF1060R | Yes; SIMATIC RF200 Access Control Reader RF1060R | Yes; SIMATIC RF200 Access Control Reader RF1060R |
| Supply voltage | | | | |
| Type of supply voltage | DC | DC | DC | DC |
| Rated value (DC) | 24 V | 24 V | 24 V | 24 V |
| Input current | | | | |
| Current consumption (rated value) | 150 mA; without load | 150 mA; without load | 150 mA; without load | 150 mA; without load |
| Power | | | | |
| Active power input, typ. | 3 W; Additionally 0.1 W per control element with LED | 3 W; Additionally 0.1 W per control element with LED | 3 W; Additionally 0.1 W per control element with LED | 3 W; Additionally 0.1 W per control element with LED |
| Interfaces | | | | |
| Number of industrial Ethernet inter- faces | 2; For the construction of lines and rings without external switch | 2; For the construction of lines and rings without external switch | 2; For the construction of lines and rings without external switch | 2; For the construction of lines and rings without external switch |
| Number of PROFINET interfaces | 2; Incl. switch | 2; Incl. switch | 2; Incl. switch | 2; Incl. switch |
| Protocols | | | | |
| PROFIsafe | Yes; 1x SIL 2 (two-channel) or 2x SIL 3 (single-channel) emergency stop sensor | Yes; 1x SIL 2 (two-channel) or 2x SIL 3 (single-channel) emergency stop sensor | Yes; 1x SIL 2 (two-channel) or 2x SIL 3 (single-channel) emergency stop sensor | Yes; 1x SIL 2 (two-channel) or 2x SIL 3 (single-channel) emergency stop sensor |
| Redundancy mode | | | | |
| • MRP | Yes | Yes | | |
| Test commissioning functions | | | | |
| Key and signal lamp test | Yes; Automatically when switching on | Yes; Automatically when switching on | Yes; Automatically when switching on | Yes; Automatically when switching on |
| Degree and class of protection | | | | |
| IP65 (all-round) | Yes | Yes | Yes | Yes |
| Enclosure Type 4x at the front | Yes; All-round | Yes; All-round | Yes; All-round | Yes; All-round |
| Standards, approvals, certificates | | | | |
| CE mark | Yes | Yes | Yes | Yes |
| cULus | Yes | Yes | Yes | Yes |
| RCM (formerly C-TICK) | Yes | Yes | Yes | Yes |

PC-based Automation

Industrial PC

Devices for special requirements

System components for fully-enclosed IP65 devices > Extension units and operator controls**Technical specifications** (continued)

| Article number | 6AV7674-1LA33-0AA0 Extension Unit 12" PROFISAFE | 6AV7674-1LA43-0AA0 Extension Unit 15" PROFISAFE | 6AV7674-1LA53-0AA0 Extension Unit 19" PROFISAFE | 6AV7674-1LA63-0AA0 Extension Unit 22" PROFISAFE |
|--|--|--|--|--|
| Ambient conditions | | | | |
| Ambient temperature during operation | | | | |
| • min. | 0 °C | 0 °C | 0 °C | 0 °C |
| • max. | 50 °C | 50 °C | 50 °C | 50 °C |
| Altitude during operation relating to sea level | | | | |
| • Installation altitude above sea level, max. | 2 000 m | 2 000 m | 2 000 m | 2 000 m |
| Relative humidity | | | | |
| • Operation, max. | 90 %; no condensation | 90 %; no condensation | 90 %; no condensation | 90 %; no condensation |
| Mechanics/material | | | | |
| Material | | | | |
| • Aluminum | Yes | Yes | Yes | Yes |
| Enclosure material (front) | | | | |
| • Aluminum | Yes; Knockout covered with black film | Yes; Knockout covered with black film | Yes; Knockout covered with black film | Yes; Knockout covered with black film |
| Dimensions | | | | |
| Width | 313 mm | 396 mm | 462 mm | 527 mm |
| Height | 99 mm | 99 mm | 99 mm | 99 mm |
| Depth | 100.65 mm | 100.65 mm | 100.65 mm | 100.65 mm |
| Weights | | | | |
| Weight without packaging | 2.2 kg | 2.5 kg | 2.7 kg | 2.8 kg |
| Scope of supply | | | | |
| Delivery quantity in pieces | 1 | 1 | 1 | 1 |
| Components included | Power supply connector | Power supply connector | Power supply connector | Power supply connector |

System components for fully-enclosed IP65 devices > Extension units and operator controls

Technical specifications (continued)

| Article number | 6AV2185-8CE01-0AA0 | 6AV2185-8DE01-0AA0 | 6AV2185-8EE01-0AA0 | 6AV2185-8FE01-0AA0 |
|---|---|---|---|---|
| | Extension Unit 12" KP12 PN | Extension Unit 15" KP12 PN | Extension Unit 19" KP12 PN | Extension Unit 22" KP12 PN |
| General information | | | | |
| Product type designation | Extension Unit 12" KP12 PN | Extension Unit 15" KP12 PN | Extension Unit 19" KP12 PN | Extension Unit 22" KP12 PN |
| Control elements | | | | |
| Version of actuating element | 1x Key Panel 12 | 1x Key Panel 12 | 1x Key Panel 12 | 1x Key Panel 12 |
| Operating principle of the actuating element | Tactile feedback | Tactile feedback | Tactile feedback | Tactile feedback |
| Functional lighting | Yes; Freely configurable colors: Red, green, blue, white, yellow | Yes; Freely configurable colors: Red, green, blue, white, yellow | Yes; Freely configurable colors: Red, green, blue, white, yellow | Yes; Freely configurable colors: Red, green, blue, white, yellow |
| With parameterizable keys | Yes | Yes | Yes | Yes |
| Connection type | | | | |
| • Connection type of the safety-related contacts (emergency stop) | 8-pin connector | 8-pin connector | 8-pin connector | 8-pin connector |
| Installation type/mounting | | | | |
| Mounting | For mounting on a 16:9 HMI / IPC PRO device (lower part) | For mounting on a 16:9 HMI / IPC PRO device (lower part) | For mounting on a 16:9 HMI / IPC PRO device (lower part) | For mounting on a 16:9 HMI / IPC PRO device (lower part) |
| Mounting type | Screwed joint | Screwed joint | Screwed joint | Screwed joint |
| Rack mounting | No | No | No | No |
| Front mounting | No | No | No | No |
| Number of slots for command devices and signaling units | 3 | 5 | 6 | 8 |
| RFID reader can be installed | Yes; SIMATIC RF200 Access Control Reader RF1060R | Yes; SIMATIC RF200 Access Control Reader RF1060R | Yes; SIMATIC RF200 Access Control Reader RF1060R | Yes; SIMATIC RF200 Access Control Reader RF1060R |
| Supply voltage | | | | |
| Type of supply voltage | DC | DC | DC | DC |
| Rated value (DC) | 24 V | 24 V | 24 V | 24 V |
| Input current | | | | |
| Current consumption (rated value) | 150 mA; without load | 150 mA; without load | 150 mA; without load | 150 mA; without load |
| Power | | | | |
| Active power input, typ. | 3.6 W; Additional 0.1 W per operator control with LED or 0.5 W per RGB illuminated pushbutton or 2.6 W per KP12 | 3.6 W; Additional 0.1 W per operator control with LED or 0.5 W per RGB illuminated pushbutton or 2.6 W per KP12 | 3.6 W; Additional 0.1 W per operator control with LED or 0.5 W per RGB illuminated pushbutton or 2.6 W per KP12 | 3.6 W; Additional 0.1 W per operator control with LED or 0.5 W per RGB illuminated pushbutton or 2.6 W per KP12 |
| Interfaces | | | | |
| Number of industrial Ethernet interfaces | 2; For the construction of lines and rings without external switch | 2; For the construction of lines and rings without external switch | 2; For the construction of lines and rings without external switch | 2; For the construction of lines and rings without external switch |
| Number of PROFINET interfaces | 2; Incl. switch | 2; Incl. switch | 2; Incl. switch | 2; Incl. switch |
| Protocols | | | | |
| PROFINET | Yes | Yes | Yes | Yes |
| Redundancy mode | | | | |
| • MRP | Yes | Yes | Yes | Yes |
| Degree and class of protection | | | | |
| IP65 (all-round) | Yes | Yes | Yes | Yes |
| Standards, approvals, certificates | | | | |
| CE mark | Yes | Yes | Yes | Yes |
| cULus | Yes | Yes | Yes | Yes |
| RCM (formerly C-TICK) | Yes | Yes | Yes | Yes |

PC-based Automation

Industrial PC

Devices for special requirements

System components for fully-enclosed IP65 devices > Extension units and operator controls**Technical specifications** (continued)

| Article number | 6AV2185-8CE01-0AA0 Extension Unit 12" KP12 PN | 6AV2185-8DE01-0AA0 Extension Unit 15" KP12 PN | 6AV2185-8EE01-0AA0 Extension Unit 19" KP12 PN | 6AV2185-8FE01-0AA0 Extension Unit 22" KP12 PN |
|--|---|---|---|---|
| Ambient conditions | | | | |
| Ambient temperature during operation | | | | |
| • min. | 0 °C | 0 °C | 0 °C | 0 °C |
| • max. | 50 °C | 50 °C | 50 °C | 50 °C |
| Altitude during operation relating to sea level | | | | |
| • Installation altitude above sea level, max. | 2 000 m | 2 000 m | 2 000 m | 2 000 m |
| Relative humidity | | | | |
| • Operation, max. | 90 %; no condensation | 90 %; no condensation | 90 %; no condensation | 90 %; no condensation |
| Cables | | | | |
| Cable length | 30 m; Max. for emergency stop | 30 m; Max. for emergency stop | 30 m; Max. for emergency stop | 30 m; Max. for emergency stop |
| Mechanics/material | | | | |
| Material | | | | |
| • Aluminum | Yes | Yes | Yes | Yes |
| Enclosure material (front) | | | | |
| • Aluminum | Yes; Knockout covered with black film | Yes; Knockout covered with black film | Yes; Knockout covered with black film | Yes; Knockout covered with black film |
| Dimensions | | | | |
| Width | 313 mm | 396 mm | 462 mm | 527 mm |
| Height | 99 mm | 99 mm | 99 mm | 99 mm |
| Depth | 100.65 mm | 100.65 mm | 100.65 mm | 100.65 mm |
| Weights | | | | |
| Weight without packaging | 2.2 kg | 2.5 kg | 2.7 kg | 2.8 kg |
| Scope of supply | | | | |
| Delivery quantity in pieces | 1 | 1 | 1 | 1 |
| Components included | Power supply connectors and 8-pole plug-in connectors for safety-related inputs | Power supply connectors and 8-pole plug-in connectors for safety-related inputs | Power supply connectors and 8-pole plug-in connectors for safety-related inputs | Power supply connectors and 8-pole plug-in connectors for safety-related inputs |

System components for fully-enclosed IP65 devices > Extension units and operator controls

Technical specifications (continued)

| Article number | 6AV2185-8CE08-0AA0 | 6AV2185-8DE08-0AA0 | 6AV2185-8EE08-0AA0 | 6AV2185-8FE08-0AA0 |
|---|--|--|--|--|
| | Extension Unit 12" KP24 PN | Extension Unit 15" KP36 PN | Extension Unit 19" KP36 PN | Extension Unit 22" KP48 PN |
| General information | | | | |
| Product type designation | Extension Unit 12" KP24 PN | Extension Unit 15" KP36 PN | Extension Unit 19" KP36 PN | Extension Unit 22" KP48 PN |
| Control elements | | | | |
| Version of actuating element | 2x Key Panel 12 | 3x Key Panel 12 | 3x Key Panel 12 | 4x Key Panel 12 |
| Operating principle of the actuating element | Tactile feedback | Tactile feedback | Tactile feedback | Tactile feedback |
| Functional lighting | Yes; Freely configurable colors: Red, green, blue, white, yellow | Yes; Freely configurable colors: Red, green, blue, white, yellow | Yes; Freely configurable colors: Red, green, blue, white, yellow | Yes; Freely configurable colors: Red, green, blue, white, yellow |
| With parameterizable keys | Yes | Yes | Yes | Yes |
| Connection type | | | | |
| • Connection type of the safety-related contacts (emergency stop) | 8-pin connector | 8-pin connector | 8-pin connector | 8-pin connector |
| Installation type/mounting | | | | |
| Mounting | For mounting on a 16:9 HMI / IPC PRO device (lower part) | For mounting on a 16:9 HMI / IPC PRO device (lower part) | For mounting on a 16:9 HMI / IPC PRO device (lower part) | For mounting on a 16:9 HMI / IPC PRO device (lower part) |
| Mounting type | Screwed joint | Screwed joint | Screwed joint | Screwed joint |
| Rack mounting | No | No | No | No |
| Front mounting | No | No | No | No |
| Number of slots for command devices and signaling units | 0 | 0 | 0 | 0 |
| RFID reader can be installed | No | No | No | No |
| Supply voltage | | | | |
| Type of supply voltage | DC | DC | DC | DC |
| Rated value (DC) | 24 V | 24 V | 24 V | 24 V |
| Input current | | | | |
| Current consumption (rated value) | 150 mA; without load | 150 mA; without load | 150 mA; without load | 150 mA; without load |
| Power | | | | |
| Active power input, typ. | 3.6 W; Additional 2.6 W per KP12 | 3.6 W; Additional 2.6 W per KP12 | 3.6 W; Additional 2.6 W per KP12 | 3.6 W; Additional 2.6 W per KP12 |
| Interfaces | | | | |
| Number of industrial Ethernet interfaces | 2; For the construction of lines and rings without external switch | 2; For the construction of lines and rings without external switch | 2; For the construction of lines and rings without external switch | 2; For the construction of lines and rings without external switch |
| Number of PROFINET interfaces | 2; Incl. switch | 2; Incl. switch | 2; Incl. switch | 2; Incl. switch |
| Protocols | | | | |
| PROFINET | Yes | Yes | Yes | Yes |
| Redundancy mode | | | | |
| • MRP | Yes | Yes | Yes | Yes |
| Degree and class of protection | | | | |
| IP65 (all-round) | Yes | Yes | Yes | Yes |
| Standards, approvals, certificates | | | | |
| CE mark | Yes | Yes | Yes | Yes |
| cULus | Yes | Yes | Yes | Yes |
| RCM (formerly C-TICK) | Yes | Yes | Yes | Yes |

PC-based Automation

Industrial PC

Devices for special requirements

System components for fully-enclosed IP65 devices > Extension units and operator controls**Technical specifications** (continued)

| Article number | 6AV2185-8CE08-0AA0 Extension Unit 12" KP24 PN | 6AV2185-8DE08-0AA0 Extension Unit 15" KP36 PN | 6AV2185-8EE08-0AA0 Extension Unit 19" KP36 PN | 6AV2185-8FE08-0AA0 Extension Unit 22" KP48 PN |
|--|---|---|---|---|
| Ambient conditions | | | | |
| Ambient temperature during operation | | | | |
| • min. | 0 °C | 0 °C | 0 °C | 0 °C |
| • max. | 50 °C | 50 °C | 50 °C | 50 °C |
| Altitude during operation relating to sea level | | | | |
| • Installation altitude above sea level, max. | 2 000 m | 2 000 m | 2 000 m | 2 000 m |
| Relative humidity | | | | |
| • Operation, max. | 90 %; no condensation | 90 %; no condensation | 90 %; no condensation | 90 %; no condensation |
| Cables | | | | |
| Cable length | 30 m; Max. for emergency stop | 30 m; Max. for emergency stop | 30 m; Max. for emergency stop | 30 m; Max. for emergency stop |
| Mechanics/material | | | | |
| Material | | | | |
| • Aluminum | Yes | Yes | Yes | Yes |
| Enclosure material (front) | | | | |
| • Aluminum | Yes; Knockout covered with black film | Yes; Knockout covered with black film | Yes; Knockout covered with black film | Yes; Knockout covered with black film |
| Dimensions | | | | |
| Width | 313 mm | 396 mm | 462 mm | 527 mm |
| Height | 99 mm | 99 mm | 99 mm | 99 mm |
| Depth | 100.65 mm | 100.65 mm | 100.65 mm | 100.65 mm |
| Weights | | | | |
| Weight without packaging | 2.2 kg | 2.5 kg | 2.7 kg | 2.8 kg |
| Scope of supply | | | | |
| Delivery quantity in pieces | 1 | 1 | 1 | 1 |
| Components included | Power supply connectors and 8-pole plug-in connectors for safety-related inputs | Power supply connectors and 8-pole plug-in connectors for safety-related inputs | Power supply connectors and 8-pole plug-in connectors for safety-related inputs | Power supply connectors and 8-pole plug-in connectors for safety-related inputs |

Technical specifications (continued)

| Article number | 6AV2185-8CF01-0AA0 | 6AV2185-8DF01-0AA0 | 6AV2185-8EF01-0AA0 | 6AV2185-8FF01-0AA0 |
|---|---|---|---|---|
| | Extension Unit 12" KP12F PN | Extension Unit 15" KP12F PN | Extension Unit 19" KP12F PN | Extension Unit 22" KP12F PN |
| General information | | | | |
| Product type designation | Extension Unit 12" KP12F PN | Extension Unit 15" KP12F PN | Extension Unit 19" KP12F PN | Extension Unit 22" KP12F PN |
| Control elements | | | | |
| Version of actuating element | 1x Key Panel 12 | 1x Key Panel 12 | 1x Key Panel 12 | 1x Key Panel 12 |
| Operating principle of the actuating element | Tactile feedback | Tactile feedback | Tactile feedback | Tactile feedback |
| Functional lighting | Yes; Freely configurable colors: Red, green, blue, white, yellow | Yes; Freely configurable colors: Red, green, blue, white, yellow | Yes; Freely configurable colors: Red, green, blue, white, yellow | Yes; Freely configurable colors: Red, green, blue, white, yellow |
| With parameterizable keys | Yes | Yes | Yes | Yes |
| Installation type/mounting | | | | |
| Mounting | For mounting on a 16:9 HMI / IPC PRO device (lower part) | For mounting on a 16:9 HMI / IPC PRO device (lower part) | For mounting on a 16:9 HMI / IPC PRO device (lower part) | For mounting on a 16:9 HMI / IPC PRO device (lower part) |
| Mounting type | Screwed joint | Screwed joint | Screwed joint | Screwed joint |
| Rack mounting | No | No | No | No |
| Front mounting | No | No | No | No |
| Number of slots for command devices and signaling units | 3 | 5 | 6 | 8 |
| RFID reader can be installed | Yes; SIMATIC RF200 Access Control Reader RF1060R | Yes; SIMATIC RF200 Access Control Reader RF1060R | Yes; SIMATIC RF200 Access Control Reader RF1060R | Yes; SIMATIC RF200 Access Control Reader RF1060R |
| Supply voltage | | | | |
| Type of supply voltage | DC | DC | DC | DC |
| Rated value (DC) | 24 V | 24 V | 24 V | 24 V |
| Input current | | | | |
| Current consumption (rated value) | 150 mA; without load | 150 mA; without load | 150 mA; without load | 150 mA; without load |
| Power | | | | |
| Active power input, typ. | 3.6 W; Additional 0.1 W per operator control with LED or 0.5 W per RGB illuminated pushbutton or 2.6 W per KP12 | 3.6 W; Additional 0.1 W per operator control with LED or 0.5 W per RGB illuminated pushbutton or 2.6 W per KP12 | 3.6 W; Additional 0.1 W per operator control with LED or 0.5 W per RGB illuminated pushbutton or 2.6 W per KP12 | 3.6 W; Additional 0.1 W per operator control with LED or 0.5 W per RGB illuminated pushbutton or 2.6 W per KP12 |
| Interfaces | | | | |
| Number of industrial Ethernet interfaces | 2; For the construction of lines and rings without external switch | 2; For the construction of lines and rings without external switch | 2; For the construction of lines and rings without external switch | 2; For the construction of lines and rings without external switch |
| Number of PROFINET interfaces | 2; Incl. switch | 2; Incl. switch | 2; Incl. switch | 2; Incl. switch |
| Protocols | | | | |
| PROFIsafe | Yes; 1x SIL 2 (two-channel) or 2x SIL 3 (single-channel) emergency stop sensor | Yes; 1x SIL 2 (two-channel) or 2x SIL 3 (single-channel) emergency stop sensor | Yes; 1x SIL 2 (two-channel) or 2x SIL 3 (single-channel) emergency stop sensor | Yes; 1x SIL 2 (two-channel) or 2x SIL 3 (single-channel) emergency stop sensor |
| Redundancy mode | | | | |
| • MRP | Yes | Yes | Yes | Yes |
| Degree and class of protection | | | | |
| IP65 (all-round) | Yes | Yes | Yes | Yes |

PC-based Automation

Industrial PC

Devices for special requirements

System components for fully-enclosed IP65 devices > Extension units and operator controls**Technical specifications** (continued)

| Article number | 6AV2185-8CF01-0AA0 | 6AV2185-8DF01-0AA0 | 6AV2185-8EF01-0AA0 | 6AV2185-8FF01-0AA0 |
|--|---------------------------------------|---------------------------------------|---------------------------------------|---------------------------------------|
| | Extension Unit 12" KP12F PN | Extension Unit 15" KP12F PN | Extension Unit 19" KP12F PN | Extension Unit 22" KP12F PN |
| Standards, approvals, certificates | | | | |
| CE mark | Yes | Yes | Yes | Yes |
| cULus | Yes | Yes | Yes | Yes |
| RCM (formerly C-TICK) | Yes | Yes | Yes | Yes |
| Ambient conditions | | | | |
| Ambient temperature during operation | | | | |
| • min. | 0 °C | 0 °C | 0 °C | 0 °C |
| • max. | 50 °C | 50 °C | 50 °C | 50 °C |
| Altitude during operation relating to sea level | | | | |
| • Installation altitude above sea level, max. | 2 000 m | 2 000 m | 2 000 m | 2 000 m |
| Relative humidity | | | | |
| • Operation, max. | 90 %; no condensation | 90 %; no condensation | 90 %; no condensation | 90 %; no condensation |
| Mechanics/material | | | | |
| Material | | | | |
| • Aluminum | Yes | Yes | Yes | Yes |
| Enclosure material (front) | | | | |
| • Aluminum | Yes; Knockout covered with black film | Yes; Knockout covered with black film | Yes; Knockout covered with black film | Yes; Knockout covered with black film |
| Dimensions | | | | |
| Width | 313 mm | 396 mm | 462 mm | 527 mm |
| Height | 99 mm | 99 mm | 99 mm | 99 mm |
| Depth | 100.65 mm | 100.65 mm | 100.65 mm | 100.65 mm |
| Weights | | | | |
| Weight without packaging | 2.2 kg | 2.5 kg | 2.7 kg | 2.8 kg |
| Scope of supply | | | | |
| Delivery quantity in pieces | 1 | 1 | 1 | 1 |
| Components included | Power supply connector | Power supply connector | Power supply connector | Power supply connector |

Technical specifications (continued)

| Article number | 6AV7674-1MA00-0AA0 E-Stop Pushbutton for Ext. Unit | 6AV7674-1MB00-0AA0 Illuminated Pushbutton for Ext. Unit | 6AV7674-1MG00-0AA0 Illum. pushbutton for ext.unit (1NO+1NC) | 6AV7674-1MC00-0AA0 Indicator Light for Ext. Unit | 6AV7674-1MD00-0AA0 Selector Switch for Ext. Unit | 6AV7674-1ME00-0AA0 Key-operated Switch for Ext. Unit | 6AV7674-1MF00-0AA0 USB interface for extension unit |
|---|---|--|--|--|---|---|---|
| General information | | | | | | | |
| Product type designation | EMERGENCY STOP mushroom pushbutton for Extension Unit | Illuminated pushbutton for Extension Unit | Illuminated pushbutton for Extension Unit (1 NC contact / 1 NO contact) | Indicator light for Extension Unit | Selector switch for Extension Unit | Key-operated switch for Extension Unit | USB interface for Extension Unit |
| Control elements | | | | | | | |
| Version of actuating element | Conical mushroom pushbutton | Pushbutton with flat button | Pushbutton with flat button | Flat lens | Rotary handle, 3 switch positions | 3 switch positions (withdrawal positions) | |
| Operating principle of the actuating element | Latching, rotate to unlatch | Momentary contact | Momentary contact | | Latching | Latching | |
| Shape of actuating element | Round | Round | Round | Round | Round | Round | |
| Illuminant | No; Cannot be illuminated | Yes; Can be illuminated | Yes; Can be illuminated | Yes; Can be illuminated SMT LED | Yes; Can be illuminated SMT LED | No; Cannot be illuminated | |
| <ul style="list-style-type: none"> Type of light source Color of light source | | Translucent white (different colors are created using the colored disk supplied) | Translucent white (different colors are created using the colored disk supplied) | Translucent white (different colors are created using the colored disk supplied) | Translucent white | | |
| Contact configuration | 2 NC contacts | 1 NO contact | 1 NC contact, 1 NO contact | | 2 NO contacts | 2 NO contacts | |
| Connection type | | | | | | | |
| <ul style="list-style-type: none"> USB Cable length | | | | | | | Yes; USB 2.0 type A 0.7 m |
| Installation type/mounting | | | | | | | |
| Mounting type | Threaded ring | Threaded ring | Threaded ring | Threaded ring | Threaded ring | Threaded ring | Threaded ring |
| Front mounting | Yes; Front plate attachment in an Extension Unit for 16:9 PRO devices | Yes; Front plate attachment in an Extension Unit for 16:9 PRO devices | Yes; Front plate attachment in an Extension Unit for 16:9 PRO devices | Yes; Front plate attachment in an Extension Unit for 16:9 PRO devices | Yes; Front plate attachment in an Extension Unit for 16:9 PRO devices | Yes; Front plate attachment in an Extension Unit for 16:9 PRO devices | Yes; Front plate attachment in an Extension Unit for 16:9 PRO devices |
| Supply voltage | | | | | | | |
| Rated value (DC) | 24 V | 24 V | 24 V | 24 V | 24 V | 24 V | |
| Input current | | | | | | | |
| Current consumption (rated value) | 100 mA | 100 mA | 100 mA | 100 mA | 100 mA | 100 mA | |
| Type of output | | | | | | | |
| LED colors | | | | | | | |
| <ul style="list-style-type: none"> red yellow green white blue | | Yes; With colored disk | Yes; With colored disk | Yes; With colored disk | | | |
| | | Yes; With colored disk | Yes; With colored disk | Yes; With colored disk | | | |
| | | Yes; With colored disk | Yes; With colored disk | Yes; With colored disk | | | |
| | | Yes | Yes | Yes | Yes | | |
| | | Yes; With colored disk | Yes; With colored disk | Yes; With colored disk | | | |

PC-based Automation

Industrial PC

Devices for special requirements

System components for fully-enclosed IP65 devices > Extension units and operator controls**Technical specifications** (continued)

| Article number | 6AV7674-1MA00-0AA0 E-Stop Pushbutton for Ext. Unit | 6AV7674-1MB00-0AA0 Illuminated Pushbutton for Ext. Unit | 6AV7674-1MG00-0AA0 Illum. pushbutton for ext.unit (1NO+1NC) | 6AV7674-1MC00-0AA0 Indicator Light for Ext. Unit | 6AV7674-1MD00-0AA0 Selector Switch for Ext. Unit | 6AV7674-1ME00-0AA0 Key-operated Switch for Ext. Unit | 6AV7674-1MF00-0AA0 USB interface for extension unit |
|---|--|---|---|--|--|--|---|
| EMC | | | | | | | |
| Emission of radio interference acc. to EN 55 011 • Limit class A, for use in industrial areas | No | No | No | No | No | No | Yes |
| Degree and class of protection | | | | | | | |
| IP65 (all-round) | | | | | | | Yes; IP65 fully enclosed (when protective cover is closed) |
| IP (at the front) | IP65 (on front) to EN60529 and NEMA4 | IP65 (on front) to EN60529 and NEMA4 | IP65 (on front) to EN60529 and NEMA4 | IP65 (on front) to EN60529 and NEMA4 | IP65 (on front) to EN60529 and NEMA4 | IP65 (on front) to EN60529 and NEMA4 | IP20 when protective cover is open |
| Standards, approvals, certificates | | | | | | | |
| CE mark | Yes | Yes | Yes | Yes | Yes | Yes | Yes |
| cULus | Yes; Only in combination with Extension Unit | Yes; Only in combination with Extension Unit | Yes; Only in combination with Extension Unit | Yes; Only in combination with Extension Unit | Yes; Only in combination with Extension Unit | Yes; Only in combination with Extension Unit | Yes |
| RCM (formerly C-TICK) | Yes; Only in combination with Extension Unit | Yes; Only in combination with Extension Unit | Yes; Only in combination with Extension Unit | Yes; Only in combination with Extension Unit | Yes; Only in combination with Extension Unit | Yes; Only in combination with Extension Unit | Yes |
| Ambient conditions | | | | | | | |
| Ambient temperature during operation | | | | | | | |
| • min. | 0 °C | 0 °C | 0 °C | 0 °C | 0 °C | 0 °C | 0 °C |
| • max. | 50 °C | 50 °C | 50 °C | 50 °C | 50 °C | 50 °C | 50 °C |
| Altitude during operation relating to sea level | | | | | | | |
| • Installation altitude above sea level, max. | 3 500 m | 3 500 m | 3 500 m | 3 500 m | 3 500 m | 3 500 m | 3 500 m |
| Relative humidity | | | | | | | |
| • Operation, max. | 90 % | 90 % | 90 % | 90 % | 90 % | 90 % | 90 % |
| • Condensation permissible | No | No | No | No | No | No | No |
| Runs under operating system | | | | | | | |
| • other | | | | | | | Yes; Windows 7 Ultimate 32-bit / 64-bit, MU; Windows Embedded Standard 7 E/P, 32-bit / 64-bit |
| Cables | | | | | | | |
| Cable length | | | | | | | 0.5 m |
| smallest bending radius | | | | | | | 0 mm |
| Mechanics/material | | | | | | | |
| Material | | | | | | | aluminum |
| • Plastic | Yes | Yes | Yes | Yes | Yes | Yes | |
| Material of the actuating element | plastic | plastic | plastic | plastic | plastic | plastic | |
| Material of the front ring | plastic | plastic | plastic | plastic | plastic | plastic | |
| Enclosure color (front) | Red | Colorless | Colorless | Colorless | gray | gray | Silver-metallic |
| Color of the front ring | Yellow | Silver-metallic | Silver-metallic | Silver-metallic | Silver-metallic | Silver-metallic | |
| Service life | | | | | | | |
| • Number of operating cycles, keys | 50 000 | 1 000 000 | 1 000 000 | | 300 000 | 50 000 | 1 500; Insertion cycles |

Technical specifications (continued)

| Article number | 6AV7674-1MA00-0AA0 | 6AV7674-1MB00-0AA0 | 6AV7674-1MG00-0AA0 | 6AV7674-1MC00-0AA0 | 6AV7674-1MD00-0AA0 | 6AV7674-1ME00-0AA0 | 6AV7674-1MF00-0AA0 |
|-----------------------------|--|--|--|--|-------------------------------|-----------------------------------|--|
| | E-Stop Pushbutton for Ext. Unit | Illuminated Pushbutton for Ext. Unit | Illum. pushbutton for ext.unit (1NO+1NC) | Indicator Light for Ext. Unit | Selector Switch for Ext. Unit | Key-operated Switch for Ext. Unit | USB interface for extension unit |
| Dimensions | | | | | | | |
| Height of housing front | 33.2 mm | 9.85 mm | 9.85 mm | 9.85 mm | 22.24 mm | 45.1 mm | |
| Overall depth | | | | | | | 10 mm |
| Mounting diameter | 22.3 mm | 22.3 mm | 22.3 mm | 22.3 mm | 22.3 mm | 22.3 mm | 22.3 mm |
| Weights | | | | | | | |
| Weight without packaging | 50 g | 50 g | 50 g | 50 g | 50 g | 50 g | 0.13 g |
| Scope of supply | | | | | | | |
| Delivery quantity in pieces | 1 | 1 | 1 | 1 | 1 | 1; Including 2 keys | |
| Components included | | | | | | | USB socket with cable and connector, threaded ring |
| • Number of colored lenses | | 5; Colorless, red, yellow, green, blue | 5; Colorless, red, yellow, green, blue | 5; Colorless, red, yellow, green, blue | | | |
| Other | | | | | | | |
| Target devices | Suitable for Extension Units of the 16:9 HMI/IPC PRO devices (refer to manual) | | | | | | |

Ordering data

| Article No. | Article No. |
|---|--------------------|
| Extension Units for 16:9 PRO devices | |
| Extension Unit Hardwired | |
| • 12" | 6AV7674-1LA31-0AA0 |
| • 15" | 6AV7674-1LA41-0AA0 |
| • 19" | 6AV7674-1LA51-0AA0 |
| • 22" | 6AV7674-1LA61-0AA0 |
| Extension Unit PROFINET | |
| • 12" | 6AV7674-1LA32-0AA0 |
| • 15" | 6AV7674-1LA42-0AA0 |
| • 19" | 6AV7674-1LA52-0AA0 |
| • 22" | 6AV7674-1LA62-0AA0 |
| Extension Unit PROFIsafe | |
| • 12" | 6AV7674-1LA33-0AA0 |
| • 15" | 6AV7674-1LA43-0AA0 |
| • 19" | 6AV7674-1LA53-0AA0 |
| • 22" | 6AV7674-1LA63-0AA0 |
| Extension Unit box | |
| • 12" | 6AV7674-1LA30-0AA0 |
| • 15" | 6AV7674-1LA40-0AA0 |
| • 19" | 6AV7674-1LA50-0AA0 |
| • 22" | 6AV7674-1LA60-0AA0 |
| Extension Unit Advanced PROFINET¹⁾ | |
| • 12" KP12 PN | 6AV2185-8CE01-0AA0 |
| • 15" KP12 PN | 6AV2185-8DE01-0AA0 |
| • 19" KP12 PN | 6AV2185-8EE01-0AA0 |
| • 22" KP12 PN | 6AV2185-8FE01-0AA0 |
| • 12" KP24 PN | 6AV2185-8CE08-0AA0 |
| • 15" KP36 PN | 6AV2185-8DE08-0AA0 |
| • 19" KP36 PN | 6AV2185-8EE08-0AA0 |
| • 22" KP48 PN | 6AV2185-8FE08-0AA0 |
| Extension Unit Advanced PROFIsafe¹⁾ | |
| • 12" KP12F PN | 6AV2185-8CF01-0AA0 |
| • 15" KP12F PN | 6AV2185-8DF01-0AA0 |
| • 19" KP12F PN | 6AV2185-8EF01-0AA0 |
| • 22" KP12F PN | 6AV2185-8FF01-0AA0 |

¹⁾ Max. two Extension Units possible as extension

Operator controls

| | |
|--|--------------------|
| Emergency stop button | 6AV7674-1MA00-0AA0 |
| Illuminated pushbutton | |
| • One NO contact | 6AV7674-1MB00-0AA0 |
| • One NO contact and one NC contact | 6AV7674-1MG00-0AA0 |
| Indicator light | 6AV7674-1MC00-0AA0 |
| Selector switch | 6AV7674-1MD00-0AA0 |
| Key-operated switch | 6AV7674-1ME00-0AA0 |
| Accessories | |
| USB interface for front mounting in Extension Unit | 6AV7674-1MF00-0AA0 |
| USB 2.0 type A, IP65 degree of protection with closed protective cover, cable and plug | |
| Insert labels for self-inscription | 6AV7674-1LB30-0AA0 |
| Label holders for self-inscription | 6AV7674-1LB20-0AA0 |

Scope of delivery:

Extension Units Hardwired:

- 1 Extension Unit
- 1 plug connector, 16-pin, for interface X12
- 1 plug connector, 12-pin, for interface X11
- 1 plug connector, 8-pin, for interface X10
- 1 power supply terminal for 24 V DC
- 4 bolts M4x20 for mounting the Extension Unit on the SIMATIC PRO device

PROFINET Extension Units:

- 1 Extension Unit
- 1 plug connector, 8-pin, for interface X10
- 1 power supply connector for 24 V DC
- 4 bolts M4x20 for mounting the Extension Unit on the SIMATIC PRO device

Additional information is available on the Internet at:

<https://www.siemens.com/simatic-hmi-pro>

PC-based Automation

Industrial PC

Devices for special requirements

System components for fully-enclosed IP65 devices > Extension components

Overview

Stainless steel keyboard and keyboard shelf

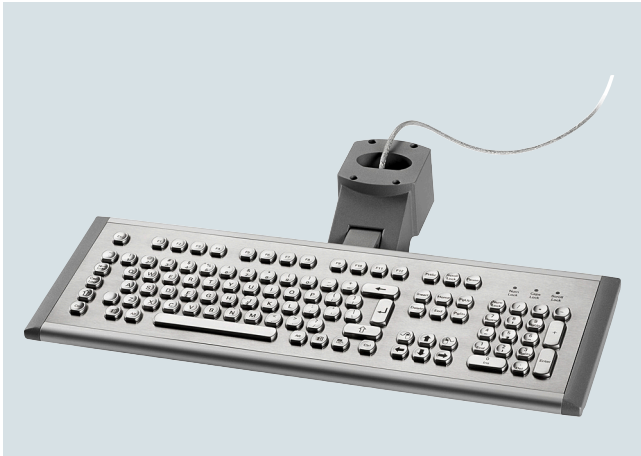

HMI accessories, metal keyboard

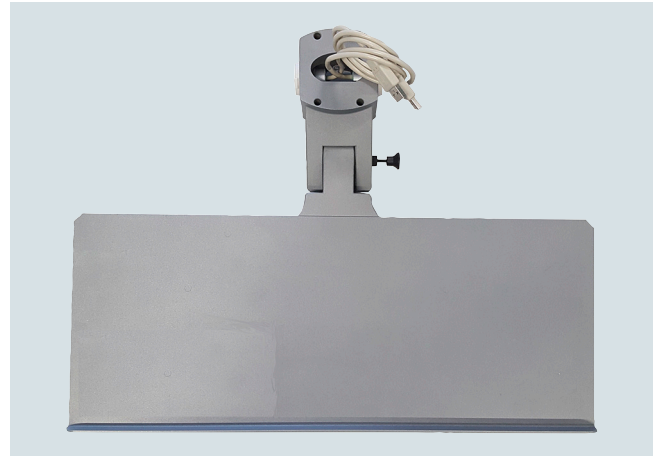

HMI accessories, shelf

Extension components

The extension components are part of the system components for PRO devices and complement the portfolio of devices with all-round protection. These components in combination with the basic devices enable customers to implement a large variety of operating scenarios.

The following products are available as extension components:

- Keyboard shelf for PRO devices
- Keyboard tray for PRO devices
- USB interface for PRO devices
- Handles for PRO devices

Technical specifications

| | |
|---|--|
| Article number | 6AV7674-1LX00-0AA0 USB Interface for Pro Devices |
| General information | |
| Product type designation | USB interface for PRO devices |
| Connection type | |
| • USB | Yes; USB 2.0 type A |
| • Cable length | 0.5 m |
| Installation type/mounting | |
| Mounting | Integrated by means of cover on the side of the basic adapter. |
| EMC | |
| Emission of radio interference acc. to EN 55 011 | |
| • Limit class A, for use in industrial areas | Yes |
| Degree and class of protection | |
| IP65 (all-round) | Yes; IP65 fully enclosed (when protective cover is closed) |
| IP (at the front) | IP20 when protective cover is open |
| Standards, approvals, certificates | |
| CE mark | Yes |
| Ambient conditions | |
| Ambient temperature during operation | |
| • min. | 0 °C |
| • max. | 50 °C |
| Altitude during operation relating to sea level | |
| • Installation altitude above sea level, max. | 3 500 m |
| Relative humidity | |
| • Operation, max. | 90 % |
| • Condensation permissible | No |

| | |
|------------------------------------|--|
| Article number | 6AV7674-1LX00-0AA0 USB Interface for Pro Devices |
| Cables | |
| Cable length | 0.5 m |
| Mechanics/material | |
| Material | Brass, nickel-plated |
| Enclosure material (front) | USB cover: Anodized aluminum, cover for basic adapter: Aluminum, powder-coated, RAL 9006 |
| Enclosure color (front) | Silver-metallic |
| Service life | |
| • Number of operating cycles, keys | 1 500; Insertion cycles |
| Dimensions | |
| Enclosure diameter | 22.5 mm; Hole diameter in the cover for the basic adapter |
| Overall depth | 20 mm |
| Weights | |
| Weight without packaging | 0.25 kg |
| Scope of supply | |
| Delivery quantity in pieces | 1 |
| Components included | USB socket with cable and connector, cover for the basic adapter, bolts for fastening |

PC-based Automation

Industrial PC

Devices for special requirements

System components for fully-enclosed IP65 devices > Extension components

| Ordering data | Article No. |
|--|---------------------------|
| Keyboard shelf for PRO devices Tilttable, incl. 2-way USB interface; color: silver | 6AV7674-1NF01-0AA0 |
| Keyboard tray for PRO devices Tilttable, incl. 2-way USB interface; color: silver | 6AV7674-1NG00-0AA0 |
| USB interface for PRO devices Cable and connector, USB 2.0 type A. IP65 degree of protection if protective cover is closed. Integrated via cover on the side of the basic adapter | 6AV7674-1LX00-0AA0 |
| Handles for PRO devices For optimum handling and haptics when positioning and tilting the HMI PRO device. Universally adjustable from 12" to 22". | 6AV7674-1LB10-0AA0 |

Overview

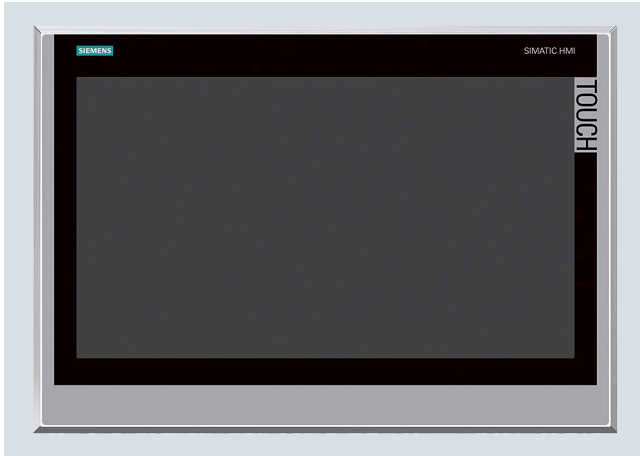

SIMATIC ITC1900 INOX

The Industrial Thin Client with touch screen and stainless steel front is designed for use in the food and beverage industry, the pharmaceuticals industry, fine chemicals and in other hygiene areas for machine-level operator control and monitoring.

For this reason, the devices with stainless steel front have been developed in compliance with EN 1672-2 "Food processing machinery – Safety and hygiene requirements".

Technical specifications

| | |
|--|---|
| Article number | 6AV6646-8AC10-0AA0 SIMATIC ITC1900 INOX |
| General information | |
| Product type designation | ITC1900 INOX |
| Display | |
| Design of display | TFT widescreen display, LED backlighting |
| Screen diagonal | 18.5 in |
| Display width | 409.8 mm |
| Display height | 230.4 mm |
| Number of colors | 16 777 216 |
| Resolution (pixels) | |
| • Horizontal image resolution | 1 366 Pixel |
| • Vertical image resolution | 768 Pixel |
| Backlighting | |
| • Type of backlighting | LED, dimmable |
| • Backlight dimmable | Yes; 5-100 % |
| Touch operation | |
| • Design as touch screen | Yes |
| • Monitor keyboard | Yes |
| Installation type/mounting | |
| Built-in unit | Yes |
| Supply voltage | |
| Type of supply voltage | 24 V DC |
| permissible range, lower limit (DC) | 19.2 V |
| permissible range, upper limit (DC) | 28.8 V |
| Input current | |
| Current consumption, max. | 1.3 A |
| Starting current inrush I _t | 0.5 A ² ·s |
| Interfaces | |
| Number of industrial Ethernet interfaces | 1 |
| Number of USB interfaces | 2; on rear |
| Connection for keyboard/mouse | USB |
| Industrial Ethernet | |
| • Transmission rate, max. | 1 000 Mbit/s |

PC-based Automation

Industrial PC

Devices for special requirements

Devices with stainless steel front > SIMATIC Industrial Thin Client INOX

Technical specifications (continued)

| | |
|---|--|
| Article number | 6AV6646-8AC10-0AA0 SIMATIC ITC1900 INOX |
| Protocols | |
| Protocols (Ethernet) | |
| • TCP/IP | Yes |
| • DHCP / SNMP / DCP / LLDP | Yes / Yes / Yes / Yes |
| WEB characteristics | |
| • HTTP | Yes |
| • HTML | Yes; HTML5 |
| • XML / CSS / JavaScript | Yes / Yes / Yes |
| Protocols (terminal link) | |
| • Sm@rtServer / RDP / VNC viewer | Yes / Yes / Yes |
| • Citrix | No |
| • SINUMERIK | Yes |
| Degree and class of protection | |
| IP (at the front) | IP66K |
| Enclosure Type 4x at the front | Yes; indoor use only |
| IP20 rear | Yes |
| Standards, approvals, certificates | |
| CE mark / cULus | Yes / Yes |
| Use in hazardous areas | |
| • ATEX Zone 2 / ATEX Zone 22 | Yes / Yes |
| • IECEx Zone 2 / IECEx Zone 22 | Yes / Yes |
| • cULus Class I Zone 2, Division 2 | Yes |
| Ambient conditions | |
| Ambient temperature during operation | |
| • min. / max. | 0 °C / 45 °C |
| Relative humidity | |
| • Operation, max. | 70 % |
| Software | |
| Web browser / PDF reader | Yes / Yes |
| Configuration | |
| Configuration | |
| • Local | Yes |
| • Remote | Yes; With Remote Configuration Center (RCC) as of V2.0 |
| Languages | |
| Online languages | |
| • Number of online/runtime languages | 2; german / english |
| Peripherals/Options | |
| Peripherals | |
| • Printer | No |
| • USB memory | Yes; USB storage medium can be connected |
| Additional software components loadable | No |
| Mechanics/material | |
| Enclosure material (front) | |
| • Aluminum | No |
| • Stainless steel | Yes |
| Dimensions | |
| Width of the housing front | 483 mm |
| Height of housing front | 337 mm |
| Mounting cutout, width | 465 mm |
| Mounting cutout, height | 319 mm |
| Overall depth | 73 mm |
| Weights | |
| Weight without packaging | 8.5 kg |

Ordering data

Article No.

SIMATIC ITC1900 INOX

With accessory pack comprising:

- Clamping frame
- Device seal
- Tension jack
- Terminal
- Installation instructions

6AV6646-8AC10-0AA0

The device seals can be replaced using the corresponding service packages from the accessories.

More information

Customized modifications:

- Customized design (logo, type designation and membrane color)
- Protection against condensation and corrosive gases

Quotation preparation:

Customized automation specialists define the product modifications precisely in accordance with customer requirements.

The quotation is then prepared with:

- Non-recurring costs
- Prototype costs
- Serial device prices and
- The general conditions in the form of a product agreement (e.g. minimum quantity).

The defined device can then be ordered easily using this product agreement and a customer-specific order number.

Overview



19" INOX PRO with pedestal, front view

SIMATIC IFP1900 INOX PRO

Industrial Flat Panel in fully-enclosed stainless steel housing with high degree of protection for machine-level operation and monitoring in the food and beverage, pharmaceutical and fine chemicals industries and in other areas where hygienic requirements are high.

The device has been developed on the basis of EN 1672-2 "Food processing machinery – Safety and hygiene requirements".

With its fully enclosed design and optional expansion modules, the SIMATIC PRO devices are eminently suitable for industrial and machine-level use.

The INOX PRO devices with their stainless steel housing are compact and hygienically designed and feature integrated operating elements. They are also even better equipped to meet the high requirements presented by the food and beverage production environment. IP66K degree of protection protects against water, even with a jet strength of 100 l/min at 10 bar from a distance of 2.5 m to 3 m.

The optimized profile and minimal housing depth allow liquids to run off.

The high quality requirements in the food and beverages industry demand a high standard of the food processing machinery. There are many relevant regulations, directives, ordinances, standards and laws. Essential here is that all equipment and components are easy to clean and disinfect so that cross-contamination of foodstuffs can be avoided.

Technical specifications

| IFP1900 INOX PRO | | |
|--|---|--------------------------------|
| Special features | Pedestal mounting | Support arm mounting |
| General features | | |
| Display | 18.5" TFT widescreen display | |
| Resolution (pixels) | 1 366 x 768 | |
| MTBF of backlit display (at 25°C) | 50,000 h | |
| Power supply | 24 V DC | |
| Equipment | | |
| Touch | Analog-resistive touch (single touch) | |
| Control elements | 2 x illuminated pushbutton with LED (red, green), 1 x emergency off; permanently wired on terminals | |
| Option | External, USB interface on rear with captive stainless steel lock | |
| Special features | Flange adapter for pedestal | Flange adapter for support arm |
| Configuration / interfaces | | |
| | Based on SIMATIC IFP1900 (6AV7863-3MA20-0AA0) | |
| | 1 x DisplayPort interface | |
| | 1 x Ethernet interface (RJ45) up to 1 Mbit/s | |
| | 2 x USB interface | |
| | For connecting to an IPC427D with these system requirements: <ul style="list-style-type: none"> • Configuration 1:1, without multi-monitor mode • RAM min. 2 GB • Operating systems Windows 7, WES7 • Ethernet with min. 100 Mbit/s | |
| Enclosure | | |
| Front | Stainless steel 1.4301, polyester-based membrane | |
| Material | Stainless steel 1.4301 | |
| Surface | Hairline finish, 240 grit abrasive grain | |
| Device seals | FPM, molded parts, replaceable | |
| Special features | Decorative display membrane; without USB port on front | |
| Ambient conditions | | |
| Degree of protection, complete | IP66K, enclosure type 4 and 4x (indoor use only) | |
| Ambient temperature during operation | 0 ... +45 °C | |
| Relative humidity during operation | Max. 95 %, no condensation | |
| Transport temperature / storage temperature / humidity | - 20°C ... + 60°C / 10 % to 90 % without condensation | |
| Approvals and inspections | CE; hygiene testing acc. to EN 1672-2 | |
| Approvals (planned) | RCM (previously C-Tick)/KC/CUL | |
| Sector | Food & beverages, pharmaceuticals industry, cosmetics industry, fine chemicals, other hygiene areas | |
| Dimensions | | |
| External dimensions (W x H x D in mm) | 544 x 430.7 x 136 | 544 x 430.7 x 136 |
| Depth of enclosure only (without flange and operator controls) in mm | 80 | 80 |
| Weight, net | 15.5 kg | 15.5 kg |
| Special features | Flange adapter for pedestal | Flange adapter for support arm |
| The other specifications correspond to the basic unit (MLFB) | SIMATIC IFP1900 (6AV7863-3MA20-0AA0) | |

PC-based Automation

Industrial PC

Devices for special requirements

Devices with stainless steel front > SIMATIC Industrial Flat Panel IFP1900 INOX PRO

Ordering data

Article No.

SIMATIC IFP1900 INOX PRO for pedestal mounting

19"; with accessory pack comprising:
Documentation and driver CD,
product information; terminals;
Quickinstall Guide

6AV7484-6AB00-0AA0

SIMATIC IFP1900 INOX PRO for support-arm mounting

19"; with accessory pack comprising:
Documentation and driver CD,
product information; terminals;
Quickinstall Guide

6AV7484-6AB10-0AA0

Accessories

Mounting packages are provided as accessories for mounting the devices on the support system. The device seals can be replaced using the corresponding service packages from the accessories.

See "System components for devices with all-round IP65 protection"

More information

More information is available on the Internet at:

<http://www.siemens.com/inox-pro-hmi-devices>

For other languages:

<http://www.siemens.com/inox-pro-hmi-devices>

Customized modifications:

- Customized design (logo, type designation and membrane color)
- Other display sizes
- Changes to the operator controls
- Further certificates and approvals

Quotation preparation:

Customized automation specialists define the product modifications precisely in accordance with customer requirements.

The quotation is then prepared with:

- Non-recurring costs
- Prototype costs
- Serial device prices and
- The general conditions in the form of a product agreement (e.g. minimum quantity).

The defined device can then be ordered easily using this product agreement and a customer-specific order number.

Overview



SIMATIC Industrial Flat Panel IFP2200 INOX MT ETH

The Industrial Flat Panel (Ethernet monitor) with its projective-capacitive touch screen for multi-finger operation and stainless steel front is designed for use in the food and beverage, pharmaceutical, and fine chemicals industries as well as in other hygienic areas for machine level operator control and monitoring.

For this reason, these stainless steel front devices have been developed in compliance with EN 1672-2 "Food processing machinery – Safety and hygiene requirements".

Technical specifications

| | |
|---|--|
| Article number | 6AV7485-6BE00-0AA0 SIMATIC FLAT PANEL 22" INOX MT ETH |
| General information | |
| Product type designation | IFP2200 INOX |
| Short designation | Flat Panel 22" INOX multi-touch Ethernet |
| Display | |
| Screen diagonal | 21.5 in |
| Screen diagonal [cm] | 56 cm |
| Display width | 476 mm |
| Display height | 268 mm |
| Viewing angle | 170° x 170° |
| Number of colors | 16 777 216; 24 bit |
| Resolution (pixels) | |
| • Horizontal image resolution | 1 920 Pixel |
| • Vertical image resolution | 1 080 Pixel |
| • Pixel size, horizontal | 0.2475 mm |
| • Pixel size, vertical | 0.2475 mm |
| General features | |
| • Brightness/contrast | 250 cd/m ² / 1 000:1 |
| Backlighting | |
| • Type of backlighting | LED |
| • MTBF backlighting (at 25 °C) | 50 000 h; At 25°C |
| • Backlight dimmable | Yes; 0-100 % |
| Touch operation | |
| • Design as touch screen | Yes; Projective-capacitive |
| • Design as multi-touch screen | Yes |
| • Monitor keyboard | Yes |
| Installation type/mounting | |
| Built-in unit | Yes; Portrait mode possible |
| maximum permitted forward tilt angle from vertical | 35° |
| maximum permitted backward tilt angle from vertical | 35° |
| Supply voltage | |
| Type of supply voltage | DC |
| Rated value (DC) | 24 V |
| permissible range, lower limit (DC) | 19.2 V |
| permissible range, upper limit (DC) | 28.8 V |
| Power loss | |
| Power loss, typ. | 40 W |
| Power loss, max. | 65 W |
| Interfaces | |
| Number of industrial Ethernet interfaces | 1; Ethernet, 1 port, RJ45 |
| USB on the rear | 2 |
| Video interfaces | |
| • DisplayPort | Yes; DisplayPort V1.1 |
| Touch interfaces | |
| • USB | Yes |
| Industrial Ethernet | |
| • Transmission rate, max. | 1 000 Mbit/s |

PC-based Automation

Industrial PC

Devices for special requirements

Devices with stainless steel front > SIMATIC Industrial Flat Panel IFP2200 INOX MT ETH

Technical specifications (continued)

| | |
|---|--|
| Article number | 6AV7485-6BE00-0AA0 SIMATIC FLAT PANEL 22" INOX MT ETH |
| Degree and class of protection | |
| IP (at the front) | IP6x/IPx6K/IPx9 |
| Enclosure Type 4x at the front | No; Available soon |
| NEMA4 at the front | No |
| NEMA4X at the front | No |
| IP20 rear | Yes |
| Standards, approvals, certificates | |
| CE mark | Yes |
| cULus | No; Available soon |
| RCM (formerly C-TICK) | No; Still being prepared |
| KC approval | No |
| EAC (formerly Gost-R) | No |
| Use in hazardous areas | |
| • ATEX Zone 2 | No; Available soon |
| • ATEX Zone 22 | No; Available soon |
| • FM Class I Division 2 | No; Available soon |
| Marine approval | |
| • Germanischer Lloyd (GL) | No |
| • American Bureau of Shipping (ABS) | No |
| • Bureau Veritas (BV) | No |
| • Det Norske Veritas (DNV) | No |
| • Lloyds Register of Shipping (LRS) | No |
| • Nippon Kaiji Kyokai (Class NK) | No |
| Ambient conditions | |
| Ambient temperature during operation | |
| • min. | 0 °C |
| • max. | 45 °C; Vertical installation (horizontal) |
| Vibrations | |
| • Vibration load in operation | 1 gn |
| • Vibration load during transport/ storage | 1 gn |
| Shock testing | |
| • Shock load during operation | 15 gn |
| • Shock load during transport/storage | 15 gn |
| Mechanics/material | |
| Enclosure material (front) | |
| • Glass | Yes |
| Dimensions | |
| Width of the housing front | 544 mm |
| Height of housing front | 345 mm |
| Mounting cutout, width | 513 mm; Tolerance: +1 mm |
| Mounting cutout, height | 315 mm; Tolerance: +1 mm |
| Overall depth | 62.5 mm |
| Weights | |
| Weight without packaging | 8 kg |

Ordering data**Article No.****SIMATIC IFP2200 INOX MT ETH****6AV7485-6BE00-0AA0**

With accessory pack comprising:

- Clamping frame
- Device seal
- Mounting clamp
- Terminal
- Installation instructions

The device seals can be replaced using the corresponding service packages from the accessories.

More informationCustomized modifications:

- Neutral design (black, no logo, type designation)
- Protection against condensation and corrosive gases

Quotation preparation:

Customized automation specialists define the product modifications precisely in accordance with customer requirements.

The quotation is then prepared with:

- Non-recurring costs
- Prototype costs
- Serial device prices
- General conditions in the form of a product agreement (e.g. minimum quantity)

The defined device can then be ordered easily using this product agreement and a customer-specific order number.

Overview



Configured Nanopanel PC in fully-enclosed stainless steel housing with high degree of protection for machine-level operation and monitoring in the food and beverage, pharmaceutical and fine chemicals industries and in other areas of hygiene.

The device has been developed on the basis of EN 1672-2 "Food processing machinery – Safety and hygiene requirements".

With its fully enclosed design and optional expansion modules, the SIMATIC PRO devices are eminently suitable for industrial and machine-level use.

The INOX PRO devices feature stainless steel housing and a compact, hygienic design, and are equipped to meet the high requirements presented by the food and beverage production environment. IP66K degree of protection protects against water, even with a jet strength of 100 l/min at 10 bar from a distance of 2.5 m to 3 m.

The optimized profile and minimal housing depth allow liquids to run off.

The high quality requirements in the food and beverages industry demand a high standard of the food processing machinery. There are many relevant regulations, directives, ordinances, standards and laws. Essential here is that all equipment and components are easy to clean and disinfect.

The INOX PRO devices with stainless steel front have a 240 grit hairline finish, and are thus suitably smooth to allow micro-organisms to be sufficiently removed during cleaning. On the front, the membrane covering the display cutout is tested with regard to its resistance to chemicals, has minimal grooves and gaps in which micro-organisms could settle, and also provides shatter protection for the display. The rear covers have an innovative sealing design with replaceable compression seals. This prevents liquids from seeping through.

Technical specifications

| | IPC277E 19" INOX PRO | |
|--|--|--------------------------------|
| Special features | Pedestal mounting | Support arm mounting |
| General features | | |
| Display | 18.5" TFT widescreen display | |
| Resolution (pixels) | 1 366 x 768 | 1 366 x 768 |
| MTBF of backlit display (at 25°C) | 50 000 h | 50 000 h |
| Power supply | 24 V DC | 24 V DC |
| Equipment | | |
| Touch | Analog-resistive touch | |
| Option | External, USB interface on rear with captive stainless steel lock | |
| Special features | Flange adapter for pedestal | Flange adapter for support arm |
| Configuration / interfaces | | |
| | <ul style="list-style-type: none"> Based on SIMATIC IPC277E, configured (6AV7882-0EB30-2LA0) Celeron N2930, 8 GB RAM 8 GB CFAST WES 7 SP1 64-bit, English Without RTX/HMI software 2 x 10/100/1000 Mbps Ethernet RJ45 1 x USB 3.0, 2 x USB V2.0; without serial (COM1) CFAST slot | |
| Enclosure | | |
| Front | Stainless steel 1.4301, polyester-based membrane | |
| Material | Stainless steel 1.4301 | |
| Surface | Hairline finish, 240 grit abrasive grain | |
| Device seals | FPM, molded parts, replaceable | |
| Special features | Decorative display membrane; without USB port on front | |
| Ambient conditions | | |
| Degree of protection, fully-enclosed | IP66, enclosure type 4 and 4x (indoor use only) | |
| Ambient temperature during operation | 0 ... +45 °C | |
| Relative humidity during operation | Max. 95 %, no condensation | |
| Transport temperature / storage temperature / humidity | - 20°C ... + 60°C / 10 % to 90 % without condensation | |
| Approvals and inspections | CE, UL, IECEx, ATEX Zone 2/22 Hygiene inspection on the basis of EN 1672-2 | |
| Approvals (planned) | RCM (previously C-Tick)/KC/CUL | |
| Sector | Food & beverages, pharmaceuticals industry, cosmetics industry, fine chemicals, other hygiene areas | |
| Dimensions | | |
| External dimensions (W x H x D in mm) | 544 x 430.7 x 136 | 544 x 430.7 x 136 |
| Depth of enclosure only (without flange and operator controls) in mm | 80 | 80 |
| Weight, net | 15.5 kg | 15.5 kg |
| Special features | Flange adapter for pedestal | Flange adapter for support arm |

PC-based Automation

Industrial PC

Devices for special requirements

Devices with stainless steel front > SIMATIC IPC277E 19" INOX PRO

| Ordering data | Article No. |
|--|--------------------|
| SIMATIC IPC277E 19" INOX PRO for pedestal mounting Device with accessory pack. Accessory pack comprising: operating system license, product information, terminals in the accessory pack, Quickinstall Guide | 6AV7484-5AB00-0AA0 |
| SIMATIC IPC277E 19" INOX PRO for support arm mounting Device with accessory pack. Accessory pack comprising: operating system license, product information, terminals in the accessory pack, Quickinstall Guide | 6AV7484-5AB10-0AA0 |
| Accessories | |
| Assembly kit for pedestal mounting Assembly kit comprising tube, straight, 40 mm internal diameter, 500 mm long with welded flange, seal, screws and product information | 6AV7675-1GB00-0AA0 |
| Assembly kit for support arm mounting Assembly kit comprising tube, straight, 40 mm internal diameter, 500 mm long with welded flange, adapter to support arm, 2 x flange seals for support arm, 8 x screws for flange, plus product information | 6AV7675-1GB10-0AA0 |
| Service pack for devices with pedestal mounting Service pack comprising seal for SERVICE FLAP, seal for pedestal flange, screws, connecting terminals 24 V DC, I/O | 6AV7675-1JD20-0AA0 |
| Service pack for devices with support arm mounting Service pack comprising seal for SERVICE FLAP, flange seal, adapter seal, screws, connecting terminals 24 V DC, I/O | 6AV7675-1JD20-1AA0 |
| Service Pack 2 Service Pack 2 comprising rear cover seal, flange seal, 4 x screws for flange mounting and 4 x replacement screws for rear cover, connecting terminal 24 V DC | 6AV7675-1JD21-0AA0 |

More information

Note:

Customized modifications:

- Customized design (logo, type designation and membrane color)
- Other display sizes
- Further certificates and approvals

Quotation preparation:

SIMATIC HMI specialists define the product modifications precisely in accordance with customer requirements. The quotation is then prepared with:

- Non-recurring costs
- Prototype costs
- Serial device prices and
- The general conditions in the form of a product agreement (e.g. minimum quantity).
- The defined device can then be ordered easily using this product agreement and a customer-specific order number.

More information is available on the Internet at:

<http://www.siemens.com/inox-pro-hmi-devices>

Overview

The SIMATIC HMI Ex devices are intrinsically-safe Panel PCs and Thin Clients which have been specially developed for hazardous areas. The intrinsically-safe design allows simple installation on site. The variety of certification allows use in many parts of the world without further approvals.

The devices are fanless and permit completely maintenance-free installation without batteries or rotating parts.

Available as HMI devices for hazardous areas "Zone 1" and "Zone 2" are:

- SIMATIC HMI Panel PC Ex NG
- SIMATIC HMI Panel PC Ex OG
- SIMATIC HMI Panel PC Ex
- SIMATIC HMI Thin Client Ex NG
- SIMATIC HMI Thin Client Ex OG
- SIMATIC HMI Thin Client Ex2

Further SIMATIC HMI devices are also available for the Zone 2/22 hazardous area and can be found in the "Operator panels" chapter:

- SIMATIC HMI Comfort Panels

PC-based Automation

Industrial PC

Devices for special requirements

Devices for hazardous areas > SIMATIC HMI Panel PC Ex NG

Overview



Highlights:

- High degree of industrial functionality and industrial front panels
 - Single-touch fronts 22" (1 680 x 1 050), 24" (1 920 x 1 080) and 24" WU (1 920 x 1 200)
 - -30 °C up to 55 °C ambient temperature in operation
 - Resistive Touch Display? 300 cd/m²
 - Built-in unit? optional stainless steel enclosure or GMP/cleanroom
- Certificates for hazardous area
 - IECEx, ATEX Zones 1, 21 and 2, 22
 - Class 1, Division 2
 - NEC
 - CEC
 - KGS
 - TR
 - Certificates for marine applications DNV / GL
- High system performance in hazardous areas
 - Intel Bay Trail (BT) 1.91 GHz Quad Core

SIMATIC HMI Panel PC Ex NG

The new generation SIMATIC HMI Panel PC Ex NG has been specially developed for use in the pharmaceutical, chemical and life science industries, but can also be used in many other areas since it satisfies the requirements for operator control and monitoring directly in hazardous areas.

Due to the 22" and 24" display diagonals, these devices are ideal for showing plant and process information provided from systems such as PCS.

A modern Intel ATOM E3845 Quad Core processor is used with this SIMATIC HMI Panel PC Ex NG.

Technical specifications

| SIMATIC HMI Panel PC Ex NG | |
|--------------------------------------|--|
| General features | |
| Design | Built-in unit |
| Fronts | |
| Display diagonal | <ul style="list-style-type: none"> • 22" (1 680 x 1 050) 16:10, • 24" (1 920 x 1 080) 16:9 and • 24" WU (1 920 x 1 200) 16:10 |
| Resolution | 1 680 x 1 050 or 1 920 x 1 080 or 1 920 x 1 200 |
| Number of colors | 16.7 million |
| Brightness | • Standard display 300 cd/m ² |
| Contrast | 1 000:1 |
| MTBF backlight | LED backlight approx. 50 000 h |
| Single-touch | Resistive? 5-wire glass or membrane touch |
| Computing unit | |
| Processor | ATOM E3845, Intel Bay Trail (BT) 1.91 GHz Quad Core |
| Main memory | 4 GB RAM |
| Operating system | |
| Windows Embedded Standard 7 (64-bit) | Pre-installed |
| Windows 7 Ultimate (64-bit) | Pre-installed |
| Drives | |
| Mass storage | 32 GB SSD, 64 GB SSD, 128 GB SSD MLC |
| Interfaces | |
| Ethernet | <ul style="list-style-type: none"> • 10/100BaseTX - copper Ethernet or • 2x 10/100BaseTX - 2x copper Ethernet or • 1000BaseSX - Fiber Optic Ethernet or • 1000BaseLX - Fiber Optic Ethernet or • 100BaseFX - Fiber Optic Ethernet |
| USB | 2 x USB (Ex ia), 1 x USB (Ex e), 2 x USB (Ex ia) (keyboard, pointer instrument) |
| Serial | 1 x RS 232 (Ex e) |
| Audio | 1 x audio line out (Ex e) |
| Barcode | Optionally via USB |
| Bluetooth | Optionally via USB |

| SIMATIC HMI Panel PC Ex NG | |
|---|--|
| Power supply | |
| <ul style="list-style-type: none"> • 230 V AC • 24 V DC | <ul style="list-style-type: none"> • Yes (100 – 240 V AC) • Yes; optional |
| Ambient conditions | |
| Temperature | <ul style="list-style-type: none"> • -20 °C ... +55 °C • -30 °C ... +55 °C with heater • Storage -40 °C ... +70 °C |
| Relative humidity during operation | +55 °C (±2 °C) ≥ 95%, according to IEC 60068-2-30 : 2005 |
| Degree of protection | IP66 front, IP65 rear? optionally according to GMP |
| Vibration | Operation: 5 to 13.2 Hz: ± 1 mm 13.2 to 100 Hz: ± 0.7 g |
| Shock | Operation: 15 g / 11 ms |
| Miscellaneous | |
| Power consumption at 24 V DC | Typ. 50 W / 100 W at O30 / max. 150 W (typ. 170 BTU / 341 BTU at O30 / max. 510 BTU) |
| Weight / Size | |
| Weights | |
| Dimensions (W x H x D) | <ul style="list-style-type: none"> • 22": 660 mm x 475 mm x 110 mm • 24": 660 mm x 475 mm x 110 mm |
| Approvals | |
| IECEX | <ul style="list-style-type: none"> • Ex e q [ia op is Ga] IIC T4 Gb? • Ex tb IIIC [ia op is Da] IP65 T110 °C Db |
| ATEX | <ul style="list-style-type: none"> • II 2(1) G Ex e q [ia op is Ga] IIC T4 Gb II 2(1) D • Ex tb IIIC [ia op is Da] IP65 T110 °C Db |
| NEC | Class I, Zone 1 AEx e q [ia] IIC T4 Gb |
| CEC | Ex e q [ia] IIC T4 Gb Class I, Division 2 |
| TR | <ul style="list-style-type: none"> • 1Ex e q [ia op is Ga] IIC T4 Gb X • Ex tb IIIC [ia op is Da] IP65 T110 °C Db |
| KGS | <ul style="list-style-type: none"> • Ex e q IIC T4 • Ex tb IIIC IP64 T110 °C • Ex ia IIC T4 • Ex ia IIIB T110 °C |

PC-based Automation

Industrial PC

Devices for special requirements

Devices for hazardous areas > SIMATIC HMI Panel PC Ex NG

Ordering data

Article No.

SIMATIC HMI Panel PC Ex NG

6AV7200- 6

Display

- 22", 1 680 x 1 050, 16:10 format, Zone 1
- 24", 1 920 x 1 080, 16:9 format, Zone 1
- 24", 1 920 x 1 200, 16:10 format, Zone 1
- 22", 1 680 x 1 050, 16:10 format, Zone 2
- 24", 1 920 x 1 080, 16:9 format, Zone 2
- 24", 1 920 x 1 200, 16:10 format, Zone 2
- 22", 1 680 x 1 050, 16:10 format, non-Ex
- 24", 1 920 x 1 080, 16:9 format, non-Ex
- 24", 1 920 x 1 200, 16:10 format, non-Ex

A
B
C
D
E
F
G
H
J

Network

- 10/100BaseTX - copper Ethernet
- 2 x 10/100BaseTX - 2 x copper Ethernet
- 1000BaseSX - Fiber Optic Ethernet
- 1000BaseLX - Fiber Optic Ethernet
- 100BaseFX - Fiber Optic Ethernet

A
B
C
D
E

Mass storage / main memory / operating system

- 32 GB SSD, 4 GB RAM, Windows 7 Ultimate 64-bit
- 64 GB SSD, 4 GB RAM, Windows 7 Ultimate 64-bit
- 128 GB SSD MLD, 4 GB RAM, Windows 7 Ultimate 64-bit
- 32 GB SSD, 4 GB RAM, Windows Embedded Standard 7 (WES 7) 64-bit
- 64 GB SSD, 4 GB RAM, Windows Embedded Standard 7 (WES 7) 64-bit
- 128 GB SSD MLD, 4 GB RAM, Windows Embedded Standard 7 (WES 7) 64-bit

0
1
2
3
4
5

Touch and front design

- Without touch, panel mount with aluminum front
- Analog-resistive, polyester membrane with aluminum front
- Analog-resistive, glass touch with aluminum front

0
1
2

Enclosure type and material

- No enclosure
- Cleanroom enclosure front door (CFR), SS304
- Front door enclosure (FR), SS304
- Back door enclosure (BD), SS304

0
1
2
3

Article No.

SIMATIC HMI Panel PC Ex NG

6AV7200- 6

Keyboard with housing / layout

- No keyboard
- Keyboard housing SS304; layout DE
- Keyboard housing SS304; layout US
- Keyboard housing SS304; layout FR
- Keyboard housing SS304; layout CH
- Keyboard housing SS304; layout ES
- Keyboard housing SS304; layout SI
- Keyboard housing SS304; layout FR-BE

A
B
C
D
E
F
G
H

Integrated mouse / trackball

- No mouse / trackball
- Trackball 50 mm IP54
- Trackball (SS304) 50 mm IP54
- Touch pad
- Joystick
- Mouse module

A
B
C
D
E
F

Mounting options

- Without, front panel fastening only
- Direct wall mounting
- Fastener for pedestal or elbow on enclosure bottom
- Fastener for ceiling or elbow mounting on enclosure top part

0
1
2
3

Additional options

- 24 V DC power supply
- Outdoor to -20 °C for enclosure
- Outdoor to -30 °C
- Emergency-off button 8003 right, only with enclosure
- Emergency off button 8003 left, only with enclosure

A01
B01
C01
D01
E01

Accessories

USB flash drive

- Intrinsically safe, 16 GB
- Intrinsically safe, 16 GB with recovery and backup function
- Non-intrinsically safe, 16 GB with recovery and backup function

6AV7675-0FX00-0AA0
6AV7675-0FX10-0AA0
6AV7675-0FX20-0AA0

Pedestal

- 60.3 mm; requires enclosure
- 60.3 mm; with corner brace; requires enclosure
- Large (88.9 mm); requires enclosure
- Extra large (114 mm); requires enclosure

6AV7675-0KE00-0AA0
6AV7675-0KF00-0AA0
6AV7675-0KG00-0AA0
6AV7675-0KH00-0AA0

Bracket (elbow)

- Requires enclosure

6AV7675-0KJ00-0AA0

Note:

Please assemble the required IPC configuration using the TIA Selection Tool or configuration editor in the Industry Mall in order to ensure suitability; we do not accept any liability for configurations compiled by users themselves.

You can find additional information on the Internet at:

<http://www.siemens.com/simatic-hmi-ex>

Overview



SIMATIC HMI Panel PC Ex OG with international approvals for operator control and monitoring in hazardous areas.

Technical specifications

| SIMATIC HMI Panel PC Ex OG | |
|---|---|
| General features | |
| Design | Panel PC, stand-alone device for outdoors |
| Front | 15" 4:3 or 21.5" 16:9 |
| Resolution | 1 024 x 768 or 1 920 x 1 080 |
| Number of colors | 16.7 million |
| Brightness | <ul style="list-style-type: none"> • Standard display 350 cd/m² • Sunlight readable display 21.5", 1 000 cd/m² • Sunlight readable display 15", 1 200 cd/m² |
| MTBF backlight | LED backlight approx. 50 000 h (70 000 h at 25 °C) |
| Multi-touch | Capacitive |
| Keys | 8 function keys (capacitive) |
| Computing unit | |
| Processor | Intel Core i7-3517UE with 1.7 GHz |
| Main memory | 4 GB or 8 GB RAM |
| Operating system | |
| Windows 7 Ultimate | Pre-installed |
| WES 7 P | Pre-installed |
| Drives | |
| Mass storage | SSD with <ul style="list-style-type: none"> • 240 GB • 480 GB |
| Interfaces | |
| Ethernet | <ul style="list-style-type: none"> • 2 x Ethernet 10/100/1000 Base Tx (Ex e) or • FO 100 Base Fx 100 Mb (Ex op is) |
| USB | 1 x USB (Ex e), 3 x USB (Ex ia) |
| Serial | 1x RS 232/RS 422/RS 485 (Ex e) |
| DVI | 1 x DVI Out (Ex e) |
| Barcode | 1 x reader interface (external barcode scanner/reader) |
| Bluetooth | 1 x (optional) |
| Power supply | |
| <ul style="list-style-type: none"> • 230 V AC • 24 V DC | <ul style="list-style-type: none"> • Standard (100 - 240 V AC) • Optional |
| Ambient conditions | |
| Temperature | <ul style="list-style-type: none"> • Running operation: -10 °C to +65 °C • Optional: -40 °C to +65 °C • Storage: -40 °C to +70 °C |
| Relative humidity during operation | > 95% at +65 °C in accordance with IEC 60068-2-30 |
| Degree of protection | IP66/4X all-round |
| Vibration | Operation: 3 Hz to 22 Hz: 1 mm 22 to 500 Hz: 9.8 m/s ² = 1 g In accordance with EN 60068-2-6 and DNV; Marine approval vibration class A |
| Shock | Operation: 15 g/11 mS |
| Miscellaneous | |
| Power consumption at 24 V DC | 4.6 A (6.9 A in heating mode), (recommended fuses: 12 A) |
| Weight/size | |
| Weights | 15" Zone 1; < 22.6 kg; 21.5" Zone 1; < 34 kg |
| Dimensions (W x H x D) | 15": 380 x 394 x 137 mm; 21.5": 553 x 458 x 141 mm |
| Approvals | |
| ATEX, IECEx | <ul style="list-style-type: none"> • Gas: II 2 (1) G Ex e q [ia op is Ga] IIC T4 Gb • Dust: II 2 (1) D Ex tb [ia op is Da] IIIC T115°C Db |
| More, such as UL, NEC, CSA, coming soon | |

PC-based Automation

Industrial PC

Devices for special requirements

Devices for hazardous areas > SIMATIC HMI Panel PC Ex OG

Ordering data

SIMATIC HMI Panel PC Ex OG

Display

- 15", 1 024 x 768, 4:3 format; Zone 1
- 21.5" Full HD, 1 920 x 1 080, format 16:9; Zone 1
- 15", 1 024 x 768, 4:3 format; Zone 2 and non-Ex
- 21.5" FullHD, 1 920 x 1 080, form at 16:9; Zone 2 and non-Ex

Network

- 1 x 1000 Base TX – copper Ethernet in combination with WLAN
- 2 x 1000 Base TX – copper Ethernet not in combination with WLAN
- 2x 1000 Base FX - fiber-optic Ethernet not in combination with WLAN

Mass storage/main memory

- 240 GB SSD, 4 GB RAM
- 240 GB SSD, 8 GB RAM
- 480 GB SSD, 8 GB RAM

Operating system

- Windows 7 Ultimate
- WES7 P

Display options

- Standard TFT, not touch; for 15" display only
- Sunlight-readable display 15", not touch
- Sunlight-readable display 21.5", not touch
- Standard TFT, capacitive glass touch, for 15" display only
- Sunlight-readable display 15", capacitive glass touch
- Sunlight-readable display 21.5", capacitive glass touch

Article No.

6AV7200- 2 ■■■■ - ■■ A 0

A

B

C

D

A

B

C

1

2

3

1

2

1

2

3

4

5

6

Article No.

6AV7200- 2 ■■■■ - ■■ A 0

SIMATIC HMI Panel PC Ex OG

Optional expansions ¹⁾

- No WLAN, no Bluetooth, no RFID
- WLAN 2.4 GHz, no Bluetooth, no RFID
- WLAN 2.4 GHz and 5 GHz, no Bluetooth, no RFID
- No WLAN, Bluetooth, no RFID
- WLAN 2.4 GHz, Bluetooth, no RFID
- WLAN 2.4 GHz and 5 GHz, Bluetooth, no RFID
- No WLAN, no Bluetooth, RFID, not for 15" display
- WLAN 2.4 GHz, no Bluetooth, RFID, not for 15" display
- WLAN 2.4 GHz and 5 GHz, no Bluetooth, RFID, not for 15" display
- No WLAN, Bluetooth, RFID, not for 15" display
- WLAN 2.4 GHz, Bluetooth, RFID, not for 15" display
- WLAN 2.4 GHz and 5 GHz, Bluetooth, RFID, not for 15" display

A

B

C

D

E

F

G

H

J

K

L

M

Additional options

- 24 V power supply
- CAN bus interface open CAN Ex e
- VESA 200 and table pedestal and bracket SS316L material
- Outdoor design E01, F01, G01 and H01 now listed under accessories

-A01

-B01

-C01

-D01

¹⁾ RFID option only with 21.5" display

Note:

Please assemble the required IPC configuration using the TIA Selection Tool or the configurator in the Industry Mall in order to ensure suitability; we do not accept any liability for configurations compiled by users themselves.

An adapter plate is required for mounting on the support arm systems of well-known manufacturers; see "System components for devices with all-round IP65 protection".

| Ordering data | Article No. |
|--|---------------------------|
| Accessories | |
| Digital KVM for HMI Thin Client Ex monitor option With 2 x USB, 2 x PS/2, 1 x VGA/DVI-i | 6AV7675-0EX00-0AA0 |
| USB drive | |
| • Intrinsically safe, 16 GB | 6AV7675-0FX00-0AA0 |
| • Intrinsically safe, 16 GB with recovery function | 6AV7675-0FX10-0AA0 |
| • Non-intrinsically safe, 16 GB with recovery and backup function | 6AV7675-0FX20-0AA0 |
| Ethernet switch With FOC 4 x 100 Base Tx, 1 x 100 Base (MTRJ) Fx Ex op is | 6AV7675-0PX00-0AA0 |
| Pedestal | 6AV7675-0KA00-0AA0 |
| Yoke mount fixing bracket | 6AV7675-0KB00-0AA0 |
| Sun roof | |
| • For 15° | 6AV7675-0KC00-0AA0 |
| • For 21.5° | 6AV7675-0KD00-0AA0 |
| Keyboard | |
| • DE layout, trackball | 6AV7675-0NA00-0AA0 |
| • US layout, trackball | 6AV7675-0NB00-0AA0 |
| • FR layout, trackball | 6AV7675-0NC00-0AA0 |
| • DE layout, touchpad | 6AV7675-0ND00-0AA0 |
| • US layout, touchpad | 6AV7675-0NE00-0AA0 |
| • FR layout, touchpad | 6AV7675-0NG00-0AA0 |
| • DE layout, joystick | 6AV7675-0NH00-0AA0 |
| • US layout, joystick | 6AV7675-0NJ00-0AA0 |
| • FR layout, joystick | 6AV7675-0NL00-0AA0 |
| • Desktop keyboard US Zone 1, 2, 21, 22 | 6AV7675-0NK00-0AA0 |
| • Desktop keyboard DE Zone 1, 2, 21, 22 | 6AV7675-0NM00-0AA0 |
| Transportation in a wooden crate | 6AV7675-0NP00-0AA0 |

More information

Additional information is available on the Internet at:

<http://www.siemens.com/simatic-hmi-ex>

PC-based Automation

Industrial PC

Devices for special requirements

Devices for hazardous areas > SIMATIC HMI Panel PC Ex

Overview



SIMATIC HMI Panel PC Ex with international approvals for operation and monitoring in hazardous areas.

Notice:

Effective immediately, the SIMATIC Panel PC Ex will be supplied with a Quad-Core Intel Atom Processor E3845, thus enabling it to offer around four times the performance of the current Intel Atom N270 systems.

A new ordering configurator with the Article No. 6AV7200-4....-.... has been created:

Additional information is available on the Internet at:

<http://www.siemens.com/simatic-hmi-ex>

And in the Industry Mall:

<https://mall.industry.siemens.com>

Technical specifications

| SIMATIC HMI Panel PC Ex | |
|--|---|
| General features | |
| Design | Panel PC built-in unit, protective enclosure available as an option |
| Front | 15" and 19", optional 15" sunlight-readable displays |
| Operation | Touch with 8 function keys |
| Processor | Intel Atom E3845 with 1.91 GHz |
| Main memory | 4 GB DDR2 SDRAM |
| Operating system, preinstalled and configured | Windows 7 MUI, Windows 7 Ultimate, WES7 E |
| Mass storage | 32 GB SSD, 128 GB SSD |
| Power supply | 24 V DC, max. 2.1 A (19") |
| Interfaces | |
| Ethernet | 10/100 Mbit Ex e, or fiber-optics 100 Mbit (SC) Ex op is |
| USB 2.0 | 2 x Ex i, 2 x Ex e (Zone 1) or 2 x Ex nA (Zone 2) |
| Serial | 1 x RS232 or 1 x RS422/485 |
| Ambient conditions | |
| Degree of protection | IP66 at front, IP65 at rear, IP66 in protective enclosure |
| Ambient temperature during operation | - 20 °C ... + 50 °C (cold start -10 °C) with optional auxiliary heater down to - 30 °C |
| Relative humidity during operation | 90 % at + 40 °C, no condensation |

Technical specifications (continued)

| SIMATIC HMI Panel PC Ex | |
|---|---|
| Approvals/directives | |
| Devices in version "Zone 1" | |
| ATEX directive 94/9/EC | |
| • Network 10/100 Base-Tx | II 2 (2) G Ex d e ia ib mb [ia ib] IIC T4 Gb II 2 (2) D Ex ia tb [ia ib] IIIC T80°C Db IP66 |
| • Network 10/100 Base-Fx | II 2 (2) G Ex d e ia ib mb [ia ib op is] IIC T4 Gb II 2 (2) D Ex ia tb [ia ib op is] IIIC T80°C Db IP66 |
| IECEX | |
| • Network 10/100 Base-Tx | Ex d e ia ib mb [ia ib] IIC T4 Gb Ex ia tb [ia ib] IIIC T80°C Db IP66 |
| • Network 10/100 Base-Fx | Ex d e ia ib mb [ia ib op is] IIC T4 Gb Ex ia tb [ia ib op is] IIIC T80°C Db IP66 |
| GOST-R | |
| • Network 10/100 Base-Tx | 2 Ex d e ia ib mb [ia ib] IIC T4 DIP A21 TA80°C, IP66 |
| • Network 10/100 Base-Fx | 2 Ex d e ia ib mb [ia ib op is] IIC T4 DIP A21 TA80°C, IP66 |
| CSA | |
| | Ex d e ia ib mb [ia ib] IIC T4 Gb, Type 4X, IP66 Class II, Division 1, Groups E, F, G, T80°C Ex ia tb [ia ib] IIIC T80°C Db, IP66 |
| KGS | |
| | Ex d e ia ib mb [ia ib] IIC T4 Ex ia tb [ia ib] IIIC T80°C Db IP66 |
| InMetro | |
| • Network 10/100 Base-Tx | Ex d e ia ib mb [ia ib] IIC T4 Gb Ex ia tb [ia ib] IIIC T80°C Db IP66 |
| • Network 10/100 Base-Fx | Ex d e ia ib mb [ia ib op is] IIC T4 Gb Ex ia tb [ia ib op is] IIIC T80°C Db IP66 |
| Device version "UL Class 1, Division 2" | |
| | Class 1, Division 2, Groups A, B, C, D Class 2, Division 2, Groups F, G Class 3, Hazardous Locations |

| SIMATIC HMI Panel PC Ex | |
|---|--|
| Devices in version "Zone 2" | |
| ATEX directive 94/9/EC | |
| • Network 10/100 Base-Tx | II 3 (2/3) G Ex d e ia ib mb nA [ib Gb] [ic] IIC T4 Gc II 3 (2/3) D Ex ia tc [ib Db] [ic] IIIC T80°C Dc IP66 |
| • Network 10/100 Base-Fx | II 3 (2/3) G Ex d e ia ib mb nA [ib op is Gb] [ic] IIC T4 Gc II 3 (2/3) D Ex ia tc [ib op is Db] [ic] IIIC T80°C Dc IP66 |
| IECEX | |
| • Network 10/100 Base-Tx | Ex d e ia ib mb nA [ib Gb] [ic] IIC T4 Gc Ex ia tc [ib Db] [ic] IIIC T80°C Dc IP66 |
| • Network 10/100 Base-Fx | Ex d e ia ib mb nA [ib op is Gb] [ic] IIC T4 Gc Ex ia tc [ib op is Db] [ic] IIIC T80°C Dc IP66 |
| GOST-R | |
| • Network 10/100 Base-Tx | 2 Ex d e ia ib mb nA [ib][ic] IIC T4 DIP A21 TA80°C, IP66 |
| • Network 10/100 Base-Fx | 2 Ex d e ia ib mb nA [ib op is][ic] IIC T4 DIP A21 TA80°C, IP66 |
| CSA | |
| | Ex d e ia ib mb nA [ib Gb] [ic] IIC T4 Gc, Type 4X, IP66 Class II, Division 2, Groups E, F, G, T80°C; Ex ia tc [ib ic] IIIC T80°C Dc, IP66 |
| InMetro | |
| • Network 10/100 Base-Tx | Ex d e ia ib mb nA [ib Gb] [ic] IIC T4 Gc Ex ia tc [ib Db] [ic] IIIC T80°C Dc IP66 |
| • Network 10/100 Base-Fx | Ex d e ia ib mb nA [ib op is Gb] [ic] IIC T4 Ex ia tc [ib op is Db] [ic] IIIC T80°C Dc IP66 |
| Device version "UL Class 1, Division 2" | |
| | Class 1, Division 2, Groups A, B, C, D Class 2, Division 2, Groups F, G Class 3, Hazardous Locations |
| Dimensions | |
| Mounting dimensions (W x H x D) | 15": 427.5 mm x 327.5 mm x 165 mm 19": 522.5 mm x 412.5 mm x 165 mm |
| Front dimensions (W x H) | 15": 440 mm x 340 mm 19": 535 mm x 425 mm |
| Weight | |
| | 15": 15 kg 19": 23 kg |

PC-based Automation

Industrial PC

Devices for special requirements

Devices for hazardous areas > SIMATIC HMI Panel PC Ex

Ordering data

Article No.

SIMATIC HMI Panel PC Ex2

SIMATIC HMI Panel PC Ex;
4 x USB 2.0, 2 x RS 232/422;
power supply 24 V DC;
Intel Atom E3845; 1.91 GHz

Design / display size

- Zone 2: 15" touch with 8 function keys
- Zone 2: 19" touch with 8 function keys
- Zone 1: 15" touch with 8 function keys
- Zone 1: 19" touch with 8 function keys
- Zone 2: 15" touch, sunlight-readable with 8 function keys
- Zone 1: 15" touch, sunlight-readable with 8 function keys

Network

- 10/100 base Tx, Ex e
- 100 base Fx FOC (SC), Ex op is

Mass storage

- SSD 32 GB, 4 GB RAM
- SSD 128 GB MLC, 4 GB RAM

Operating system (pre-installed)

- Windows 7 Ultimate (64-bit)
- Windows 7 Embedded Standard 7 E 64-bit
- Without

Enclosure options

- Without protective enclosure
- Stainless steel enclosure for:
 - Wall mounting
 - Pedestal (incl. coupling, 300° rotation possible)
 - Suspension bracket (incl. coupling, 300° rotation possible)
 - Support arm (incl. coupling, 300° rotation possible)
 - Swivel arm from above (incl. coupling, 300° rotation possible)

External keyboard

- Without
- QWERTZ keyboard, mounted on protective enclosure
- QWERTY keyboard, mounted on protective enclosure
- AZERTY keyboard, mounted on protective enclosure
- QWERTZ keyboard with trackball, mounted on protective enclosure
- QWERTY keyboard with trackball, mounted on protective enclosure
- AZERTY keyboard with trackball, mounted on protective enclosure

Further options together with stainless steel enclosure

- Breather glands (to avoid build-up of condensation) -z A01
- Heater (2 x 50 W incl. temp. controller, only in protective enclosure) -z B01
- Handles, mounted (only in protective enclosure) -z C01
- Front USB (bottom) (only in protective enclosure) -z D01
- NPT thread for pedestal mounting (only in protective enclosure) -z G01

6AV7200- 4 ■ ■ ■ ■ - ■ ■ ■ ■ A 0

A

B

C

D

E

F

A

B

0

1

0

1

2

0

1

2

3

4

5

A

B

C

D

E

F

G

Article No.

Accessories

Digital KVM for HMI Thin Client Ex

6AV7675-0EX00-0AA0

USB drive

- Intrinsically safe, 16 GB
- Intrinsically safe, 16 GB with recovery function
- Non-intrinsically safe, 16 GB with recovery and backup function

6AV7675-0FX00-0AA0

6AV7675-0FX10-0AA0

6AV7675-0FX20-0AA0

Ethernet switch

6AV7675-0PX00-0AA0

With FOC 4 x 100 Base Tx,
1 x 100 Base (MTRJ) Fx Ex op is

Note:

Please assemble the required IPC configuration using the TIA Selection Tool or configurator in the Industry Mall in order to ensure suitability; we do not accept any liability for configurations compiled by users themselves.

Additional information is available on the Internet at:

<http://www.siemens.com/simatic-hmi-ex>

Overview



SIMATIC HMI Thin Client Ex NG

The new generation SIMATIC HMI Thin client Ex NG has been specially developed for use in the pharmaceutical, chemical and life science industries, but can also be used in many other areas since it satisfies the requirements for operator control and monitoring directly in hazardous areas.

Due to the 22" and 24" display diagonals, these devices are ideal for showing plant and process information provided from systems such as PCS.

Highlights:

- High degree of industrial functionality and industrial front panels
 - Single-touch fronts 22" (1 680 x 1 050), 24" (1 920 x 1 080) and 24" WU (1 920 x 1 200)
 - -30 °C up to 55 °C ambient temperature in operation
 - Resistive Touch Display? 300 cd/m²
 - Built-in unit, optional stainless steel enclosure or GMP/ clean room
- Certificates for hazardous area
 - IECEx, ATEX Zones 1, 21 and 2, 22
 - Class 1, Division 2
 - NEC
 - CEC
 - KGS
 - TR
 - Certificates for marine applications DNV / GL
- High system performance in hazardous areas
 - Intel Bay Trail (BT) 1.91 GHz Quad Core

Technical specifications

| SIMATIC HMI Thin Client Ex NG | |
|-------------------------------|--|
| General features | |
| Design | Built-in unit |
| Fronts | |
| Display diagonal | <ul style="list-style-type: none"> • 22" (1 680 x 1 050) 16:10, • 24" (1 920 x 1 080) 16:9 and • 24" WU (1 920 x 1 200) 16:10 |
| Resolution | 1 680 x 1 050 or 1 920 x 1 080 or 1 920 x 1 200 |
| Number of colors | 16.7 million |
| Brightness | • Standard display 300 cd/m ² |
| Contrast | 1 000:1 |
| MTBF backlight | LED backlight approx. 50 000 h |
| Single-touch | Resistive? 5-wire glass or membrane touch |
| Computing unit | |
| Processor | ATOM E3845, Intel Bay Trail (BT), 1.91 GHz Quad Core |
| Main memory | 4 GB RAM |
| Operating system | |
| Windows 10 IoT Enterprise | Pre-installed |
| Image | Remote firmware |
| Drives | |
| Mass storage | 64 GB SSD |
| Interfaces | |
| Ethernet | <ul style="list-style-type: none"> • 10/100BaseTX - copper Ethernet or • 2x 10/100BaseTX - 2x copper Ethernet or • 1000BaseSX - Fiber Optic Ethernet or • 1000BaseLX - Fiber Optic Ethernet or • 100BaseFX - Fiber Optic Ethernet |
| USB | 2 x USB (Ex ia), 1 x USB (Ex e), 2 x USB (Ex ia) (keyboard, pointer instrument) |
| Serial | 1 x RS 232 (Ex e) |
| Audio | 1 x audio line out (Ex e) |
| Barcode, Bluetooth | Optionally via USB |

| SIMATIC HMI Thin Client Ex NG | |
|---|--|
| Power supply | |
| <ul style="list-style-type: none"> • 230 V AC • 24 V DC | <ul style="list-style-type: none"> • Yes (100 – 240 V AC) • Yes; optional |
| Ambient conditions | |
| Temperature | <ul style="list-style-type: none"> • -20 °C ... +55 °C • -30 °C ... +55 °C with heater • Storage -40 °C ... +70 °C |
| Relative humidity during operation | +55 °C (±2 °C) ≥ 95%, according to IEC 60068-2-30 : 2005 |
| Degree of protection | IP66 front, IP65 rear? optionally acc. to GMP |
| Vibration | Operation: 5 to 13.2 Hz: ± 1 mm 13.2 to 100 Hz: ± 0.7 g |
| Shock | Operation: 15 g / 11 ms |
| Miscellaneous | |
| Power consumption at 24 V DC | Typ. 50 W / 100 W at O30 / max. 150 W (typ. 170 BTU / 341 BTU at O30 / max. 510 BTU) |
| Weight / Size | |
| Weights | |
| Dimensions (W x H x D) | <ul style="list-style-type: none"> • 22": 660 mm x 475 mm x 110 mm • 24": 660 mm x 475 mm x 110 mm |
| Approvals | |
| IECEX | <ul style="list-style-type: none"> • Ex e q [ia op is Ga] IIC T4 Gb? • Ex tb IIIC [ia op is Da] IP65 T110 °C Db |
| ATEX | <ul style="list-style-type: none"> • II 2(1) G Ex e q [ia op is Ga] IIC T4 Gb II 2(1) D • Ex tb IIIC [ia op is Da] IP65 T110 °C Db |
| NEC | Class I, Zone 1 AEx e q [ia] IIC T4 Gb |
| CEC | Ex e q [ia] IIC T4 Gb Class I, Division 2 |
| TR | <ul style="list-style-type: none"> • 1Ex e q [ia op is Ga] IIC T4 Gb X • Ex tb IIIC [ia op is Da] IP65 T110 °C Db |
| KGS | <ul style="list-style-type: none"> • Ex e q IIC T4 • Ex tb IIIC IP64 T110 °C • Ex ia IIC T4 • Ex ia IIIB T110 °C |

PC-based Automation

Industrial PC

Devices for special requirements

Devices for hazardous areas > SIMATIC HMI Thin Client Ex NG

Ordering data

| SIMATIC HMI Thin Client Ex NG | 6AV7200- | 5 | | | | | | | | |
|---|----------|---|--|--|--|--|--|--|--|--------------------|
| <u>Display</u> | | | | | | | | | | |
| • 22", 1 680 x 1 050, 16:10 format, Zone 1 | | | | | | | | | | A |
| • 24", 1 920 x 1 080, 16:9 format, Zone 1 | | | | | | | | | | B |
| • 24", 1 920 x 1 200, 16:10 format, Zone 1 | | | | | | | | | | C |
| • 22", 1 680 x 1 050, 16:10 format, Zone 2 | | | | | | | | | | D |
| • 24", 1 920 x 1 080, 16:9 format, Zone 2 | | | | | | | | | | E |
| • 24", 1 920 x 1 200, 16:10 format, Zone 2 | | | | | | | | | | F |
| • 22", 1 680 x 1 050, 16:10 format, non-Ex | | | | | | | | | | G |
| • 24", 1 920 x 1 080, 16:9 format, non-Ex | | | | | | | | | | H |
| • 24", 1 920 x 1 200, 16:10 format, non-Ex | | | | | | | | | | J |
| <u>Network</u> | | | | | | | | | | |
| • 10/100BaseTX - copper Ethernet | | | | | | | | | | A |
| • 2 x 10/100BaseTX - 2 x copper Ethernet | | | | | | | | | | B |
| • 1000BaseSX - Fiber Optic Ethernet | | | | | | | | | | C |
| • 1000BaseLX - Fiber Optic Ethernet | | | | | | | | | | D |
| • 100BaseFX - Fiber Optic Ethernet | | | | | | | | | | E |
| <u>Mass storage / main memory / operating system</u> | | | | | | | | | | |
| • 64 GB SSD, 4 GB RAM, Windows 10 IoT & Remote Firmware V5 | | | | | | | | | | 0 |
| • 128 GB SSD MLC, 4 GB RAM, Windows 10 IoT & Remote Firmware V5 | | | | | | | | | | 1 |
| <u>Touch and front design</u> | | | | | | | | | | |
| • Without touch, panel mount with aluminum front | | | | | | | | | | 0 |
| • Analog-resistive, polyester membrane with aluminum front | | | | | | | | | | 1 |
| • Analog-resistive, glass touch with aluminum front | | | | | | | | | | 2 |
| <u>Enclosure type and material</u> | | | | | | | | | | |
| • No enclosure | | | | | | | | | | 0 |
| • Cleanroom enclosure front door (CFR), SS304 | | | | | | | | | | 1 |
| • Front door enclosure (FR), SS304 | | | | | | | | | | 2 |
| • Back door enclosure (BD), SS304 | | | | | | | | | | 3 |
| <u>SIMATIC HMI Thin Client Ex NG</u> | | | | | | | | | | |
| <u>Keyboard with housing / layout</u> | | | | | | | | | | |
| • No keyboard | | | | | | | | | | A |
| • Keyboard housing SS304; layout DE | | | | | | | | | | B |
| • Keyboard housing SS304; layout US | | | | | | | | | | C |
| • Keyboard housing SS304; layout FR | | | | | | | | | | D |
| • Keyboard housing SS304; layout CH | | | | | | | | | | E |
| • Keyboard housing SS304; layout ES | | | | | | | | | | F |
| • Keyboard housing SS304; layout SI | | | | | | | | | | G |
| • Keyboard housing SS304; layout FR-BE | | | | | | | | | | H |
| <u>Integrated mouse / trackball</u> | | | | | | | | | | |
| • No mouse / trackball | | | | | | | | | | A |
| • Trackball 50 mm IP54 | | | | | | | | | | B |
| • Trackball (SS304) 50 mm IP54 | | | | | | | | | | C |
| • Touch pad | | | | | | | | | | D |
| • Joystick | | | | | | | | | | E |
| • Mouse module | | | | | | | | | | F |
| <u>Mounting options</u> | | | | | | | | | | |
| • Without, front panel fastening only | | | | | | | | | | 0 |
| • Direct wall mounting | | | | | | | | | | 1 |
| • Fastener for pedestal or elbow on enclosure bottom | | | | | | | | | | 2 |
| • Fastener for ceiling or elbow mounting on enclosure top part | | | | | | | | | | 3 |
| <u>Additional options</u> | | | | | | | | | | |
| • 24 V DC power supply | | | | | | | | | | - A01 |
| • Outdoor to -20 °C for enclosure | | | | | | | | | | - B01 |
| • Outdoor to -30 °C | | | | | | | | | | - C01 |
| • Emergency-off button 8003 right, only with enclosure | | | | | | | | | | - D01 |
| • Emergency off button 8003 left, only with enclosure | | | | | | | | | | - E01 |
| <u>Accessories</u> | | | | | | | | | | |
| <u>USB flash drive</u> | | | | | | | | | | |
| • Intrinsically safe, 16 GB | | | | | | | | | | 6AV7675-0FX00-0AA0 |
| • Intrinsically safe, 16 GB with recovery and backup function | | | | | | | | | | 6AV7675-0FX10-0AA0 |
| • Non-intrinsically safe, 16 GB with recovery and backup function | | | | | | | | | | 6AV7675-0FX20-0AA0 |
| <u>Ethernet switch</u> | | | | | | | | | | 6AV7675-0PX00-0AA0 |
| With FOC 4x 100Base Tx, 1x 100 Base (MTRJ), Fx Ex op is | | | | | | | | | | |

Note:

Please assemble the required IPC configuration using the TIA Selection Tool or configuration editor in the Industry Mall in order to ensure suitability; we do not accept any liability for configurations compiled by users themselves.

You can find additional information on the Internet at:

<http://www.siemens.com/simatic-hmi-ex>

Overview



SIMATIC HMI Thin Client Ex OG with international approvals for operator control and monitoring in hazardous areas.

Technical specifications

| SIMATIC HMI Thin Client Ex | |
|---|---|
| General features | |
| Design | Panel PC, stand-alone device for use outdoors |
| Front | 15" 4:3 or 21.5" 16:9 |
| Resolution | 1 024 x 768 or 1 920 x 1 080 |
| Number of colors | 16.7 million |
| Brightness | <ul style="list-style-type: none"> • Standard display 350 cd/m² • Sunlight readable display 21.5", 1 000 cd/m² • Sunlight readable display 15", 1 200 cd/m² |
| MTBF backlight | LED backlight approx. 50 000 h (70 000 h at 25 °C) |
| Multi-touch | Capacitive |
| Keys | 8 function keys (capacitive) |
| Computing unit | |
| Processor | Intel Core i7-3517UE with 1.7 GHz; AMD GX-217GA |
| Main memory | 4 GB |
| Operating system | |
| Windows 10 Enterprise 2016 LTSB | Pre-installed |
| Remote Firmware V5 | Pre-installed |
| Drives | |
| Mass storage | SSD with 60 GB, 80 GB |
| Interfaces | |
| Ethernet | <ul style="list-style-type: none"> • 2 x Ethernet 10/100/1000 Base Tx (Ex e) or • FO 100 Base Fx 100 Mb (Ex op is) |
| USB | 1 x USB (Ex e). 3 x USB (Ex ia) |
| Serial | 1x RS 232/RS 422/RS 485 (Ex e) |
| DVI | 1 x DVI Out (Ex e) |
| Barcode | 1 x reader interface (external barcode scanner/reader) |
| Bluetooth | 1 x (optional) |
| Power supply | |
| <ul style="list-style-type: none"> • 230 V AC • 24 V DC | <ul style="list-style-type: none"> • Standard (100 - 240 V AC) • Optional |
| Ambient conditions | |
| Temperature | <ul style="list-style-type: none"> • Running operation: -10 °C to +65 °C • Optional: -40 °C to +65 °C • Storage: -40 °C to +70 °C |
| Relative humidity during operation | > 95% at +65 °C in accordance with IEC 60068-2-30 |
| Degree of protection | IP66/4X all-round |
| Vibration | Operation: 3 Hz to 22 Hz: 1 mm, 22 to 500 Hz: 9.8 m/s ² = 1 g in accordance with EN 60068-2-6 and DNV marine approval vibration class A |
| Shock | Operation: 15 g/11 mS |
| Miscellaneous | |
| Power consumption at 24 V DC | 4.6 A (6.9 A in heating mode), (recommended fuses: 12 A) |
| Weight/size | |
| Weights | 15" Zone 1; < 22.6 kg, 21.5" Zone 1; < 34 kg |
| Dimensions (W x H x D) | 15": 380 x 394 x 137 mm 21.5": 553 x 458 x 141 mm |
| Approvals | |
| ATEX, IECEx | <ul style="list-style-type: none"> • Gas: II 2 (1) G Ex e q [ia op is Ga] IIC T4 Gb • Dust: II 2 (1) D Ex tb [ia op is Da] IIIC T115°C Db |
| More, such as UL, NEC, CSA, coming soon | |

PC-based Automation

Industrial PC

Devices for special requirements

Devices for hazardous areas > SIMATIC HMI Thin Client Ex OG

Ordering data

SIMATIC HMI Thin Client Ex

Article No.

6AV7200- 3 ■ ■ ■ ■ - ■ ■ A 0

Display

- 15", 1 024 x 768, 4:3 format; Zone 1
- 21.5" Full HD, 1 920 x 1 080, format 16:9; Zone 1
- 15", 1 024 x 768, 4:3 format; Zone 2
- 21.5" Full HD, 1 920 x 1 080, format 16:9; Zone 2

A

B

C

D

Network

- 1 x 1000 Base TX - copper Ethernet in combination with WLAN
- 2 x 1000 Base TX - copper Ethernet not in combination with WLAN
- 2 x 1000 Base FX - fiber-optic Ethernet not in combination with WLAN

A

B

C

Mass storage / main memory

- 60 GB SSD, 4 GB RAM
- 80 GB SSD, 4 GB RAM

0

1

Processor

- AMD GX-217GA
- Intel Core i/-3517 UE
- Intel Core i/-3517 UE with TPM

0

1

2

Display options

- Standard TFT, not touch; for 15" display only
- Sunlight readable display 15", not touch
- Sunlight readable display 21.5", not touch
- Standard TFT, capacitive glass touch, for 15" display only
- Sunlight readable display 15", capacitive glass touch
- Sunlight readable display 21.5", capacitive glass touch

0

1

2

3

4

5

Article No.

SIMATIC HMI Thin Client Ex

6AV7200- 3 ■ ■ ■ ■ - ■ ■ A 0

Optional expansions ¹⁾

- No WLAN, no Bluetooth, no RFID
- WLAN 2.4 GHz, no Bluetooth, no RFID
- WLAN 2.4 GHz and 5 GHz, no Bluetooth, no RFID
- No WLAN, Bluetooth, no RFID
- WLAN 2.4 GHz, Bluetooth, no RFID
- WLAN 2.4 GHz and 5 GHz, Bluetooth, no RFID
- No WLAN, no Bluetooth, RFID, not for 15" display
- WLAN 2.4 GHz, no Bluetooth, RFID, not for 15" display
- WLAN 2.4 GHz and 5 GHz, no Bluetooth, RFID, not for 15" display
- No WLAN, Bluetooth, RFID, not for 15" display
- WLAN 2.4 GHz, Bluetooth, RFID, not for 15" display
- WLAN 2.4 GHz and 5 GHz, Bluetooth, RFID, not for 15" display

A

B

C

D

E

F

G

H

J

K

L

M

Additional options

- 24 V power supply
- CAN bus interface open CAN Ex e
- VESA 200 and table pedestal and bracket SS316L material
- Outdoor design up to -40 °C

-A01

-B01

-C01

-D01

¹⁾ RFID option only with 21.5" display

Note:

Please assemble the required IPC configuration using the TIA Selection Tool or the configurator in the Industry Mall in order to ensure suitability; we do not accept any liability for configurations compiled by users themselves.

An adapter plate is required for mounting on the support arm systems of well-known manufacturers; see "System components for devices with all-round IP65 protection".

| Ordering data | Article No. |
|--|---------------------------|
| Accessories | |
| Digital KVM for HMI Thin Client Ex monitor option With 2 x USB, 2 x PS/2, 1 x VGA/DVI-i | 6AV7675-0EX00-0AA0 |
| USB drive | |
| • Intrinsically safe, 16 GB | 6AV7675-0FX00-0AA0 |
| • Intrinsically safe, 16 GB with recovery function | 6AV7675-0FX10-0AA0 |
| • Non-intrinsically safe, 16 GB with recovery and backup function | 6AV7675-0FX20-0AA0 |
| Ethernet switch With FOC 4 x 100 Base Tx, 1 x 100 Base (MTRJ) Fx Ex op is | 6AV7675-0PX00-0AA0 |
| Pedestal | 6AV7675-0KA00-0AA0 |
| Yoke mount | 6AV7675-0KB00-0AA0 |
| Sun roof | |
| • For 15° | 6AV7675-0KC00-0AA0 |
| • For 21.5° | 6AV7675-0KD00-0AA0 |
| Keyboard | |
| • DE layout, trackball | 6AV7675-0NA00-0AA0 |
| • US layout, trackball | 6AV7675-0NB00-0AA0 |
| • FR layout, trackball | 6AV7675-0NC00-0AA0 |
| • DE layout, touchpad | 6AV7675-0ND00-0AA0 |
| • US layout, touchpad | 6AV7675-0NE00-0AA0 |
| • FR layout, touchpad | 6AV7675-0NG00-0AA0 |
| • DE layout, joystick | 6AV7675-0NH00-0AA0 |
| • US layout, joystick | 6AV7675-0NJ00-0AA0 |
| • FR layout, joystick | 6AV7675-0NL00-0AA0 |
| • Desktop keyboard US Zone 1, 2, 21, 22 | 6AV7675-0NK00-0AA0 |
| • Desktop keyboard DE Zone 1, 2, 21, 22 | 6AV7675-0NM00-0AA0 |

More information

More information is available on the Internet at:

<http://www.siemens.com/simatic-hmi-ex>

PC-based Automation

Industrial PC

Devices for special requirements

Devices for hazardous areas > SIMATIC HMI Thin Client Ex2

Overview



SIMATIC HMI Thin Client Ex2 with international approvals for operation and monitoring in hazardous areas.

Technical specifications

| SIMATIC HMI Thin Client Ex2 | |
|--------------------------------------|---|
| General features | |
| Design | Thin Client built-in unit, available in protective enclosure as an option |
| Front | 15" and 19" display |
| Operation | Touch with 8 function keys |
| MTBF backlight | 50 000 h |
| Operating system | Windows 10 Enterprise 2016 LTSC |
| Mass storage | integrated, 64 GB SSD |
| Power supply | 24 V DC, max. 2.1 A (19") |
| Interfaces | |
| Ethernet | 100 Mbit Ex e, or alternatively fiber-optics 100 Mbit (SC) Ex op is |
| USB 2.0 | 2 x Ex i, 2 x Ex e (Zone 1) or 2 x Ex nA (Zone 2) |
| Serial | 1 x RS232 or 1 x RS422/485 |
| Ambient conditions | |
| Degree of protection | IP66 at front, IP65 at rear, IP66 in protective enclosure |
| Ambient temperature during operation | -20 °C ... + 50 °C, (cold start -10 °C) with optional auxiliary heater down to -30 °C |
| Relative humidity during operation | 90 % at 40 °C, no condensation |
| Approvals/directives | |
| Devices in "Zone 1" version | |
| ATEX directive 94/9/EC | |
| • Network 10/100 Base-Tx | II 2 (2) G Ex d e ia ib mb [ia ib] IIC T4 Gb II 2 (2) D Ex ia tb [ia ib] IIIC T80°C Db IP66 |
| • Network 10/100 Base-Fx | II 2 (2) G Ex d e ia ib mb [ia ib op is] IIC T4 Gb II 2 (2) D Ex ia tb [ia ib op is] IIIC T80°C Db IP66 |
| IECEX | |
| • Network 10/100 Base-Tx | Ex d e ia ib mb [ia ib] IIC T4 Gb Ex ia tb [ia ib] IIIC T80°C Db IP66 |
| • Network 10/100 Base-Fx | Ex d e ia ib mb [ia ib op is] IIC T4 Gb Ex ia tb [ia ib op is] IIIC T80°C Db IP66 |
| GOST-R | |
| • Network 10/100 Base-Tx | 2 Ex d e ia ib mb [iaib] IIC T4 DIP A21 TA80°C, IP66 |
| • Network 10/100 Base-Fx | 2 Ex d e ia ib mb [iaibopis] IIC T4 DIP A21 TA80°C, IP66 |
| CSA | |
| | Ex d e ia ib mb [ia ib] IIC T4 Gb, Type 4X, IP66 Class II, Division 1, Groups E, F, G, T80°C Ex ia tb [ia ib] IIIC T80°C Db, IP66 |

| SIMATIC HMI Thin Client Ex2 | |
|---------------------------------------|--|
| KGS | Ex d e ia ib mb [ia ib] IIC T4 Ex ia tb [ia ib] IIIC T80°C Db IP66 |
| InMetro | |
| • Network 10/100 Base-Tx | Ex d e ia ib mb [ia ib] IIC T4 Gb Ex ia tb [ia ib] IIIC T80°C Db IP66 |
| • Network 10/100 Base-Fx | Ex d e ia ib mb [ia ib op is] IIC T4 Gb Ex ia tb [ia ib op is] IIIC T80°C Db IP66 |
| Devices in version "Zone 2" | |
| ATEX directive 94/9/EC | |
| • Network 10/100 Base-Tx | II 3 (2/3) G Ex d e ia ib mb nA [ib Gb] [ic] IIC T4 Gc II 3 (2/3) D Ex ia tc [ib Db] [ic] IIIC T80°C Dc IP66 |
| • Network 10/100 Base-Fx | II 3 (2/3) G Ex d e ia ib mb nA [ib op is Gb] [ic] IIC T4 Gc II 3 (2/3) D Ex ia tc [ib op is Db] [ic] IIIC T80°C Dc IP66 |
| IECEX | |
| • Network 10/100 Base-Tx | Ex d e ia ib mb nA [ib Gb] [ic] IIC T4 Gc Ex ia tc [ib Db] [ic] IIIC T80°C Dc IP66 |
| • Network 10/100 Base-Fx | Ex d e ia ib mb nA [ib op is Gb] [ic] IIC T4 Gc Ex ia tc [ib op is Db] [ic] IIIC T80°C Dc IP66 |
| GOST-R | |
| • Network 10/100 Base-Tx | 2 Ex de i a ib mb nA [ib][ic] IIC T4 DIP A21 TA80°C, IP66 |
| • Network 10/100 Base-Fx | 2 Ex de i a ib mb nA [ibopis][ic] IIC T4 DIP A21 TA80°C, IP66 |
| CSA | |
| | Ex d e ia ib mb nA [ib Gb] [ic] IIC T4 Gc, Type 4X, IP66 Class II, Division 2, Groups E, F, G, T80°C; Ex ia tc [ib ic] IIIC; T80°C Dc, IP66 |
| InMetro | |
| • Network 10/100 Base-Tx | Ex d e ia ib mb nA [ib Gb] [ic] IIC T4 Gc Ex ia tc [ib Db] [ic] IIIC T80°C Dc IP66 |
| • Network 10/100 Base-Fx | Ex d e ia ib mb nA [ib op is Gb] IIC T4 Ex ia tc [ib op is Db] [ic] IIIC T80°C Dc IP66 |
| Protocols | RDP, RealVNC |
| Digital KVM switch | Input: DVI / VGA, PS/2 / USB, output: RJ45 (IP network) |
| Dimensions | |
| Mounting dimensions (W x H x D) in mm | 15": 427.5 x 327.5 x 165 19": 522.5 x 412.5 x 165 |
| Front dimensions in mm | 15": 440 x 340 19": 535 x 425 |
| Weight | 15": 15 kg, 19": 23 kg |

| Ordering data | Article No. | Article No. | |
|--|--|--|--|
| SIMATIC HMI Thin Client Ex2 Intel Atom E3845 1.91 GHz, 24 V DC power supply <u>Design / display size</u> <ul style="list-style-type: none"> Zone 2: 15" touch with 8 function keys Zone 2: 19" touch with 8 function keys Zone 1: 15" touch with 8 function keys Zone 1: 19" touch with 8 function keys <u>Networks</u> <ul style="list-style-type: none"> 10/100 BaseTX, copper Ethernet 100 BaseFX, Fibre Optic Ethernet <u>Mass storage / main memory / operating system</u> <ul style="list-style-type: none"> 64 GB SSD, 4 GB RAM, Windows 10 IoT & Remote Firmware V5 <u>Optional interfaces</u> <ul style="list-style-type: none"> No interfaces Second serial interface Intrinsically safe reader interface <u>Enclosure type and material</u> <ul style="list-style-type: none"> No enclosure Cleanroom enclosure front door (CFR), SS304 Front door enclosure (FR), SS304 Backdoor enclosure (BD), SS304; (only without wall mounting, without 240 V AC and without -30 °C options) <u>Keyboard with housing; layout</u> <ul style="list-style-type: none"> No keyboard Keyboard SS304, layout DE Keyboard SS304, layout US Keyboard SS304, layout FR Keyboard SS304, layout DK | 6AV7200- 7 - - - - - A B C D A B 0 1 2 0 1 2 3 A B C D E | SIMATIC HMI Thin Client Ex2 <u>Integrated mouse / trackball</u> <ul style="list-style-type: none"> No mouse/trackball Trackball 50 mm IP54 integrated Trackball 50 mm IP54 separate <u>Mounting options</u> <ul style="list-style-type: none"> Without, front panel mounting only Direct wall mounting Mount for pedestal or bracket mounting on enclosure base Mount for ceiling or bracket mounting on enclosure top part <u>Additional options</u> <ul style="list-style-type: none"> 100 .. 240 V AC power supply, (requires enclosure) Outdoor to -20 °C (requires enclosure, only without keyboard) -20°C (only without keyboard) Emergency off button 8003 right (only with enclosure) Emergency off button 8003 left (only with enclosure) Outdoor to -30 °C (requires enclosure, only without keyboard) Outdoor to -10 °C (requires enclosure, for keyboard) <u>Accessories</u> Digital KVM for HMI Thin Client Ex USB drive <ul style="list-style-type: none"> Intrinsically safe, 16 GB Intrinsically safe, 16 GB with recovery function Ethernet switch With FOC 4 x 100 Base Tx, 1 x 100 Base (MTRJ) Fx Ex op is | 6AV7200- 7 - - - - - A B C 0 1 2 3 A01 B01 C01 D01 E01 F01 G01 |

Note:

Please assemble the required IPC configuration using the TIA Selection Tool or configurator in the Industry Mall in order to ensure suitability; we do not accept any liability for configurations compiled by users themselves.

Additional information is available on the Internet at:

<http://www.siemens.com/simatic-hmi-ex>

PC-based Automation

Industrial PC
IPC software

Introduction

Overview



SIMATIC industrial PCs offer users a wide range of designs and systems which are perfectly matched to industrial applications and meet the stringent demands for ruggedness.

These include e.g.:

- Wide temperature range up to 60 °C
- High resistance to vibration/shock
- Rugged housing design
- Special degrees of protection up to IP65, NEMA 4
- High electromagnetic compatibility (EMC)
- UL, CE industry certification
- Integral industrial power supplies (NAMUR)
- Easy-to-service design for rapid replacement of faulty components

Higher system availability

A graded concept is available for effective early detection of potential failures and minimization of actual downtimes. It consists of software developed specifically for the SIMATIC IPCs, which enables system availability to be individually increased according to the safety requirements.

Reduced costs

Special backup mechanisms reduce the risk of data loss and allow the introduction of new concepts at initial or repeated commissioning.

The remote control and automatic self-diagnostics options reduce travel expenditure and time spent on on-site service calls, allowing service measures to be planned more efficiently. Downtimes are minimized or eliminated altogether.

The SIMATIC IPC software products thus help to significantly reduce the total cost of ownership (TCO) of the installation according to the motto: "Small effort, great effect".

The following components are available:

SIMATIC IPC Image & Partition Creator

- Software tool for preventive data backup of hard disk contents
- High-speed restoring of system and data partitions with bit accuracy; user software and special installations are also backed up
- Secure processing of hard disk partitions
- Creation of bootable and password-protected USB flash drives
- Secure deletion of data storage media

SIMATIC IPC DiagMonitor

- Diagnostic and alarm software for monitoring SIMATIC IPCs
- Comprehensive monitoring of temperature, fans, hard disks (SMART, RAID, CompactFlash, CFast, SSD), watchdog
- Operating hours counter for preventive maintenance
- Event logging and task planning
- Data exchange via OPC, email, text messages or SNMP
- Integrated BIOS Manager

SIMATIC IPC Remote Manager

- Efficient remote maintenance and operation of SIMATIC IPCs
- Use of the Intel Active Management Technology (Intel AMT) for SIMATIC IPCs
- Remote access to desktop, BIOS and power management
- Booting of a remote PC by means of a local ISO image

Operating systems for industrial environment

SIMATIC Industrial OS

Apart from the hardware, the operating system is the most important internal component of a computer. It can come supplied with user programs or simply provide the application resources.

The SIMATIC Industrial OS with its Linux-based operating system not only constitutes an alternative to the Microsoft Windows operating systems also available for the SIMATIC IPCs, it also offers a suitable solution to the challenges listed above.

Overview

SIMATIC IPC Image & Partition Creator is the software tool for easy, preventive backup and restoring of hard disk contents (images of individual partitions or complete hard disks). This software can be ordered using the SIMATIC IPC Configurator, or separately as a single license.

- Can run on all SIMATIC IPCs, regardless of the computer configuration
- Direct starting from the USB flash drive possible (no installation required)
- Complete backup by means of a mouse double-click with "1ClickImage" (must be installed)
- Independent of the operating system thanks to ability to start from the bootable USB flash drive with Image & Partition Creator
- Extremely easy system restore using end customer's USB flash drive

<https://support.industry.siemens.com/cs/ww/en/view/109766855>

Ordering data

SIMATIC IPC Image & Partition Creator V3.5

SIMATIC IPC Image & Partition Creator V3.5

Software tool for very easy preventive data backup and efficient partition management on SIMATIC IPCs

Article No.

Can be ordered using the SIMATIC IPC Configurator

6ES7648-6AA13-5YA0

Note:

SIMATIC IPC Image & Partition Creator is also available together with the SIMATIC IPC BIOS Manager pre-installed on the SIMATIC IPC Service USB flash drive.

PC-based Automation

Industrial PC
IPC software

SIMATIC IPC DiagMonitor

Overview



The SIMATIC IPC DiagMonitor permits intelligent and comprehensive monitoring and diagnostics of SIMATIC Industrial PCs.

It detects potential hardware and software faults at an early stage, visualizes operating states and offers various options for access and data exchange.

The SIMATIC IPC DiagMonitor supports not only local diagnostics, but also access via the network to SIMATIC IPC. When installed on a standard PC, all remote functions required for remote access are available.

Only the following SIEMENS products are supported:

- SIMATIC IPC227D / IPC277D
- SIMATIC IPC427D / IPC477D
- SIMATIC IPC627D / IPC647D / IPC677D
- SIMATIC IPC827D / IPC847D
- SIMATIC IPC227E / IPC277E
- SIMATIC IPC427E / IPC477E
- SIMATIC IPC647E
- SIMATIC IPC847E
- SIMATIC IPC547G
- CPU 1515SP PC
- CPU 1515SP PC2

The software can be ordered as:

- Individual product from stock (e.g. for server applications on third-party PCs or immediate integration in new systems) on USB flash drive, as download via Online Software Delivery (OSD), or
- as option ordered according to the SIMATIC IPC Configurator (Internet, Industry Mall).

Note:

As of Version 5.1, the SIMATIC IPC DiagMonitor is delivered on a USB flash drive.

One version of SIMATIC IPC DiagMonitor is required for each monitoring PC or for each SIMATIC IPC to be monitored.

<https://support.industry.siemens.com/cs/ww/en/view/109763202>

Ordering data

SIMATIC IPC DiagMonitor V5.1

SIMATIC IPC DiagMonitor V5.1

Software for diagnostics/messages via Ethernet, email, SMS, OPC, web

- On USB flash drive; single license
- Download via OSD; single license; software and license for download; email address required for delivery

Article No.

Can be ordered using the SIMATIC IPC Configurator

6ES7648-6CA15-1YX0

6ES7648-6CA85-1YX0

Overview

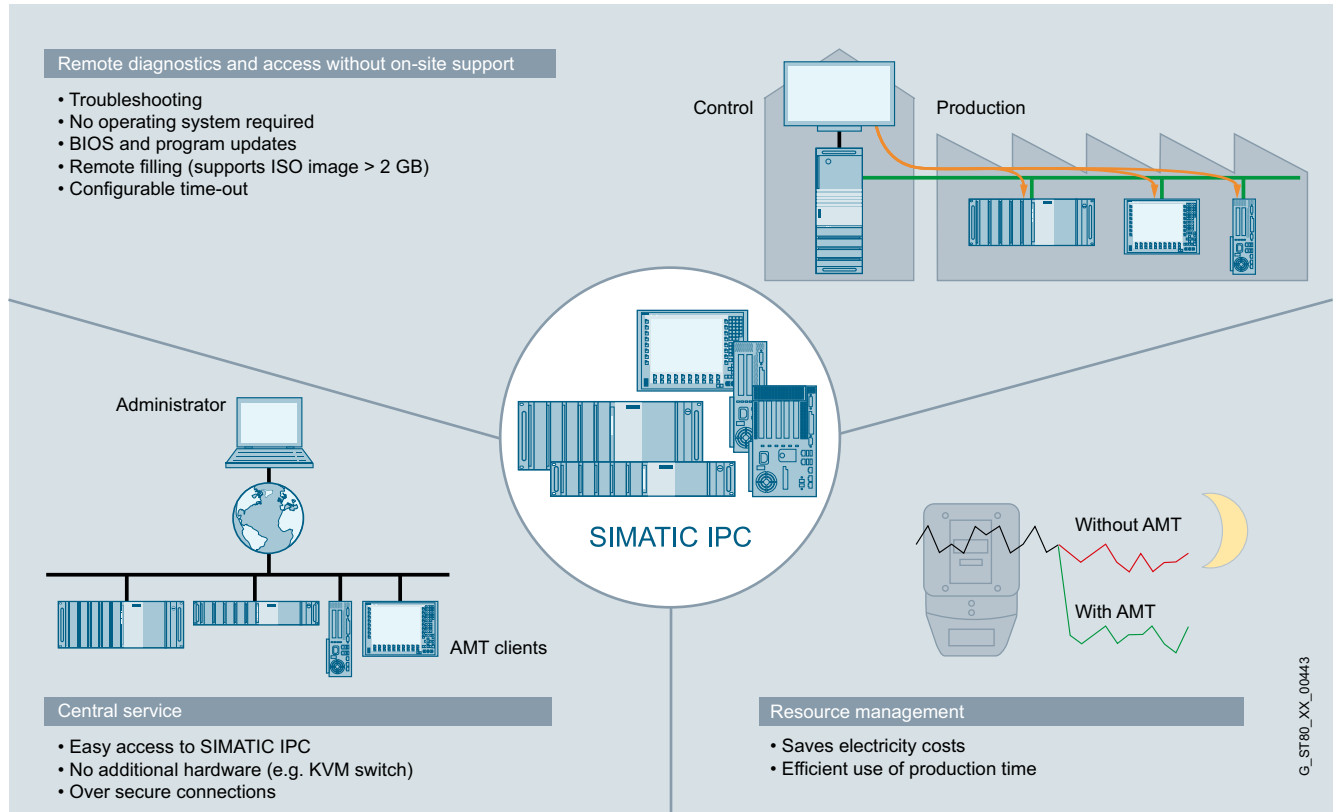

SIMATIC IPC Remote Manager

Efficient remote maintenance and management of SIMATIC IPCs.

With the SIMATIC IPC Remote Manager you can use functions of the Intel Active Management Technology (Intel AMT) for SIMATIC IPCs. Intel AMT is used for remote management of PCs.

Intel AMT offers a range of functions, such as:

- Remote reboot
- IDE redirection
- Keyboard video mouse redirection
- Power on / off / reset, and
- An integrated web server.

<https://support.industry.siemens.com/cs/ww/en/view/109744024>

PC-based Automation

Industrial PC

IPC software

SIMATIC IPC Remote Manager**Ordering data****Article No.****SIMATIC IPC Remote Manager
V1.3**

Software tool for remote
maintenance and management
of SIMATIC IPC,
incl. manual on CD-ROM (English,
German), single license

6ES7648-6EA01-3YA0

Overview

SIMATIC Industrial OS – the operating system for applications in the industrial environment

The SIMATIC Industrial OS with its Linux-based operating system constitutes an alternative to the tried-and-tested Microsoft Windows operating systems available for the SIMATIC IPCs.

The focus is on a small footprint, without unnecessary ballast, but with all components for fast commissioning and simple further development.

It was put together and tested on the SIMATIC IPCs and can be used in industrial environments and other areas of application.

Released devices:

Siemens has released the following SIMATIC IPCs for version 1.3 of SIMATIC Industrial OS:

- SIMATIC IPC127E
- SIMATIC IPC327E/377E
- SIMATIC IPC227E/277E
- SIMATIC IPC347E
- SIMATIC IPC427E/477E

Minimum requirements:

- USB flash drive with a memory of at least 8 GB
- SIMATIC IPC (see released devices) with at least 4 GB capacity on the target storage medium (CFAST, SSD, etc.)

<https://support.industry.siemens.com/cs/de/en/view/109766374>

Ordering data

SIMATIC Industrial OS V1.3, based on Linux

Operating system for SIMATIC IPCs; Single license, software and download license:
email address required for delivery

Article No.

6ES7648-6LA81-0YA8

PC-based Automation

Industrial PC

Embedded bundles, starter systems, software packages

Overview

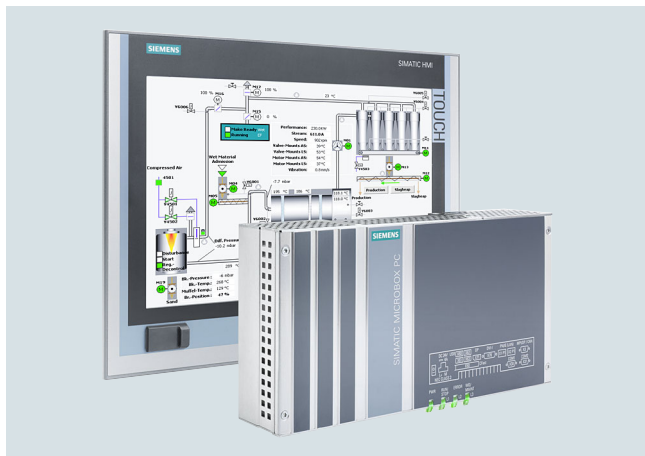

Embedded bundles and starter systems – The fast, efficient way to get started with PC-based automation

Embedded bundles and starter systems

Embedded bundles and IPC starter systems for PC-based automation are based on rugged, fan-free embedded industrial PCs:

- Nanobox PC SIMATIC IPC227 and Microbox PC SIMATIC IPC427 or
- Panel PC SIMATIC IPC277 and SIMATIC IPC477

They are pre-installed, configured, and ready-to-use with the SIMATIC S7-1507S / SIMATIC WinAC RTX (F) Software Controller and/or a version of the SIMATIC WinCC Advanced visualization software.

Embedded bundles and IPC starter systems are embedded IPC configurations with pre-installed software, specially designed for automation and visualization tasks.

- All embedded bundles and IPC starter systems are based on rugged, fanless SIMATIC IPCs
- Various CPU performance classes are available for different applications. From Intel Atom CPUs for simple open-loop control and visualization tasks, all the way to Intel Xeon CPUs for complex automation solutions
- Optionally pre-installed and configured with the SIMATIC S7-1507S (for IPC227E / 277E / IPC427E / IPC477E / IPC477E PRO) / SIMATIC WinAC RTX (F) Software Controller and/or SIMATIC WinCC RT Advanced visualization software
- Embedded bundles are based on Windows Embedded Standard 7 and the scope of supply includes licenses for the configured system in each case
- The IPC starter systems are based on Windows 10 Enterprise 2016 LTSB. The license for the CPU 1507S can be obtained when ordering the software controller. For WinCC runtime advanced licenses we recommend ordering the software packages required in order to benefit from price savings.

Software packages

Software packages with SIMATIC WinCC (SCADA, Advanced, Professional), SIMATIC WinCC flexible and SIMATIC WinAC RTX (F) are available for all SIMATIC IPCs. Ordering the automation software together with an industrial PC results in significant price savings.

Benefits

Embedded bundles and starter systems:

- Fast commissioning thanks to preinstalled software
- IPC hardware and software perfectly tuned to each other
- High system availability in order to reduce the risk of potential failures and maintenance costs
- Maintenance-free since no rotating parts (fans, hard disks) and operation without battery possible
- NVRAM can be overwritten by the software controller
- SIMATIC software system-tested
- Long-term availability: Service and support period of 8 to 10 years after market launch

Software packages:

- Easy to order
- Cost savings compared to ordering components individually
- Optimally tuned hardware for the SIMATIC HMI software
- System-tested solution
- Available for all SIMATIC IPCs

More information

Additional information is available on the Internet at:

<http://www.automation.siemens.com/mcms/pc-based-automation/en/embedded-bundles>

Overview

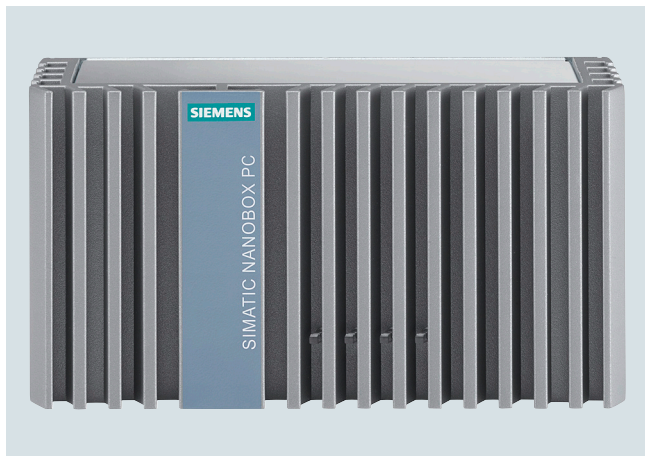

SIMATIC IPC227E (Nanobox PC): The Box PC with optimized performance in compact design – maintenance-free and rugged

The SIMATIC IPC227E Nanobox PC is an extremely compact and flexible embedded industrial PC.

Thanks to its closed, dust-protected all-metal enclosure, the IPC227E offers maximum industrial functionality for flexible use under harsh conditions—while remaining maintenance-free.

Modern interfaces and the option for expansion via a PCIe slot mean this Box PC can be easily integrated into the automation system. The latest Intel Dual-Core and Quad-Core processors ensure excellent performance here in an ultra-compact design.

Ordering data

| Article No. | 6ES7647- 8 B | | | | | |
|---|--------------|--|--|--|--|---|
| SIMATIC IPC227E | | | | | | |
| <u>Processor</u> | | | | | | |
| • Celeron N2807 (2C/2T) | | | | | | A |
| • Celeron N2930 (4C/4T) | | | | | | B |
| • Celeron N2807 (2C/2T)/TPM (not for China) | | | | | | C |
| • Celeron N2930 (4C/4T)/TPM (not for China) | | | | | | D |
| <u>Work memory/NVRAM</u> | | | | | | |
| • 2 GB | | | | | | 1 |
| • 4 GB | | | | | | 2 |
| • 8 GB | | | | | | 3 |
| • 2 GB/NVRAM | | | | | | 4 |
| • 4 GB/NVRAM | | | | | | 5 |
| • 8 GB/NVRAM | | | | | | 6 |
| <u>Device version/interface</u> | | | | | | |
| • Basis without COM | | | | | | 1 |
| • Basis with COM1/2 | | | | | | 2 |
| • PCIe without COM | | | | | | 3 |
| • PCIe with COM1/2 | | | | | | 4 |
| <u>Operating system</u> | | | | | | |
| • Without operating system | | | | | | 0 |
| • Windows Embedded Standard 7 E SP1, English, 32-bit | | | | | | 1 |
| • Windows Embedded Standard 7 E SP1, English, 64-bit | | | | | | 2 |
| • Windows Embedded Standard 7 P SP1, English, 32-bit | | | | | | 3 |
| • Windows Embedded Standard 7 P SP1, English, 64-bit | | | | | | 4 |
| • Windows 7 Ultimate SP1, 32-bit, MUI (en, de, fr, it, es) | | | | | | 5 |
| • Windows 7 Ultimate SP1, 64-bit, MUI (en, de, fr, it, es) | | | | | | 6 |
| • Windows 10 IoT Enterprise 2016 LTSB, 64-bit, MUI (en, de, fr, it, es) | | | | | | 7 |

| Article No. | 6ES7647- 8 B | | | | | |
|---|--------------|--|--|--|--|---|
| SIMATIC IPC227E | | | | | | |
| <u>Mass storage</u> | | | | | | |
| • None | | | | | | A |
| • 128 GB SSD | | | | | | E |
| • 240 GB SSD | | | | | | C |
| • 480 GB SSD | | | | | | D |
| • 4 GB CFast | | | | | | K |
| • 8 GB CFast | | | | | | L |
| • 16 GB CFast | | | | | | M |
| • 30 GB CFast | | | | | | N |
| • 320 GB HDD | | | | | | R |
| <u>Software</u> | | | | | | |
| • Without SIMATIC software | | | | | | A |
| • CPU 1507S | | | | | | B |
| • WinCC RT Advanced V14, 128 PT (V15 license package) | | | | | | D |
| • WinCC RT Advanced V14, 512 PT (V15 license package) | | | | | | E |
| • WinCC RT Advanced V14, 2 048 PT (V15 license package) | | | | | | F |
| • WinCC RT Advanced V14, 4 096 PT (V15 license package) | | | | | | G |
| • CPU 1507S/WinCC RT Adv. V14, 128 PT (V15 license package) | | | | | | J |
| • CPU 1507S/WinCC RT Adv. V14, 512 PT (V15 license package) | | | | | | K |
| • CPU 1507S/WinCC RT Adv. V14, 2 048 PT (V15 license package) | | | | | | L |
| • CPU 1507S/WinCC RT Adv. V14, 4 096 PT (V15 license package) | | | | | | M |
| <u>Mounting accessories</u> | | | | | | |
| • Standard mounting rail | | | | | | 1 |
| • Wall mounting | | | | | | 2 |
| • Portrait mounting | | | | | | 3 |
| • Standard rail mounting with ATEX/IECEX Cat 3G Zone 2/cULus Class I Div. 2 | | | | | | 4 |
| • Wall mounting with ATEX/IECEX Cat 3G Zone 2/cULus Class I Div. 2 | | | | | | 5 |
| • Portrait mounting with ATEX/IECEX Cat 3G Zone 2/cULus Class I Div. 2 | | | | | | 6 |

Note:

Please assemble the required IPC configuration using the TIA Selection Tool or the configurator in the Industry Mall in order to ensure suitability; we do not accept any liability for configurations compiled by users themselves.

PC-based Automation

Industrial PC

Embedded bundles, starter systems, software packages

SIMATIC IPC427E bundles and starter systems

Overview

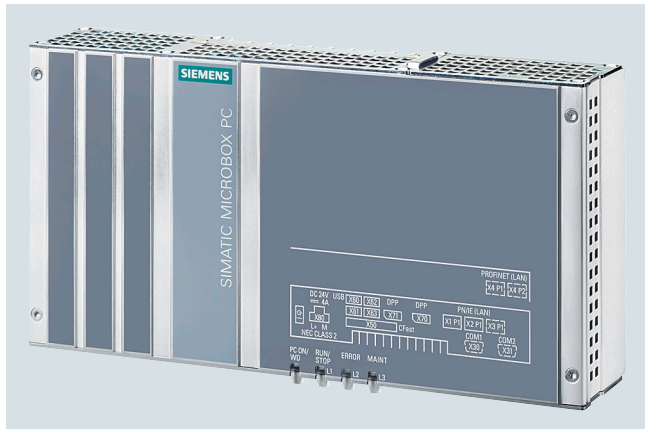

SIMATIC IPC427E (Microbox PC): The powerful embedded IPC – maintenance-free with versatile configuration

Ready-to-run, complete solution:

- Ultra-compact
- Maintenance-free
- Intel Core i technology of the sixth generation

Ordering data

Article No.

| Ordering data | Article No. |
|--|-----------------|
| SIMATIC IPC427E (Box PC) ¹⁾ | 6AG4141- |
| <u>Processor and fieldbus</u> | |
| • Celeron G3902E; 2 x Gigabit Ethernet (IE/PN) | 0 |
| • Celeron G3902E; 3 x Gigabit Ethernet (IE/PN) | 1 |
| • Core i3-6102E; 3 x Gigabit Ethernet (IE/PN) | 3 |
| • Core i5-6442EQ; 3 x Gigabit Ethernet (IE/PN) | 5 |
| • Xeon E3-1505L; 3 x Gigabit Ethernet (IE/PN) | 7 |
| <u>Mounting accessories/ATEX</u> | |
| • Standard rail mounting | B |
| • Wall mounting | C |
| • Portrait mounting | D |
| • Standard rail mounting with ATEX/IECEX Cat 3G Zone 2/cULus Class I Div. 2 | F |
| • Wall mounting with ATEX/IECEX Cat 3G Zone 2/cULus Class I Div. 2 | G |
| • Portrait mounting with ATEX/IECEX Cat 3G Zone 2/cULus Class I Div. 2 | H |
| <u>Work memory/NVRAM/ECC</u> | |
| • 4 GB | A |
| • 8 GB | B |
| • 16 GB | C |
| • 8 GB with ECC | D |
| • 16 GB with ECC | E |
| • 4 GB and NVRAM | F |
| • 8 GB and NVRAM | G |
| • 16 GB and NVRAM | H |
| • 8 GB with ECC and NVRAM | J |
| • 16 GB with ECC and NVRAM | K |
| <u>Expansions/interfaces</u> | |
| • No RS 232/RS 485, without PCIe | 0 |
| • No RS 232/RS 485 and one PCIe | 1 |
| • No RS 232/RS 485 and two PCIe | 2 |
| • Two RS 232/RS 485, without PCIe | 3 |
| • Two RS 232/RS 485 and one PCIe | 4 |
| • Two RS 232/RS 485 and two PCIe | 5 |
| <u>Operating system</u> | |
| • Without operating system | 0 |
| • Windows Embedded Standard 7 SP1, English, 32-bit | 1 |
| • Windows Embedded Standard 7 SP1, English, 64-bit | 2 |
| • Windows Embedded Standard 7 SP1, English, 64-bit, multi-touch | 3 |
| • Windows 7 Ultimate SP1, 64-bit, MUI (en, de, fr, it, es) | 4 |
| • Windows 10 Enterprise 2016 LTSB (64-bit) for Celeron, Core i3 and Core i5 processors | 7 |
| • Windows 10 Enterprise 2016 LTSB (64-bit) for Xeon processors | 8 |

| Ordering data | Article No. |
|---|-----------------------------|
| SIMATIC IPC427E (Box PC) ¹⁾ | 6AG4141- ■■■■ - ■■■■ |
| <u>Mass storage, externally accessible</u> | |
| • Without external mass storage | 0 |
| • CFast 2 GB without operating system | 1 |
| • CFast 4 GB without operating system | 2 |
| • CFast 8 GB (only optionally with operating system/software if no internal mass storage or HDD) | 3 |
| • CFast 16 GB (only optionally with operating system/software if no internal mass storage or HDD) | 4 |
| • CFast 30 GB (only optionally with operating system/software if no internal mass storage or HDD) | 5 |
| <u>Mass storage, internal</u> | |
| • Without internal mass storage | A |
| • 128 GB solid-state drive SATA | D |
| • 240 GB solid-state drive SATA | F |
| • 480 GB solid-state drive SATA | G |
| • 320 GB HDD | J |
| <u>SIMATIC Software (bundles/starter system)</u> | |
| • Without SIMATIC software | A |
| • CPU 1507S | B |
| • WinCC RT Advanced V15 | |
| - 128 PT | C |
| - 512 PT | D |
| - 2 048 PT | E |
| - 4 096 PT | F |
| - 8 192 PT | G |
| CPU 1507S / WinCC RT Advanced V15 | |
| - 128 PT | H |
| - 512 PT | J |
| - 2 048 PT | K |
| - 4 096 PT | L |
| - 8 192 PT | M |
| • IPC starter system with CPU 1507S and WinCC RT Advanced, without licenses | S |
| <u>Power supply</u> | |
| • 24 V DC industrial power supply | 0 |
| • 24 V DC and TPM ²⁾ (not for China or Russia) | 8 |

¹⁾ For an up-to-date overview, see the SIMATIC PC Online Configurator:
<http://www.siemens.com/ipc-configurator>

²⁾ TPM = Trusted Platform Module

PC-based Automation

Industrial PC

Embedded bundles, starter systems, software packages

SIMATIC IPC277E bundles

Overview

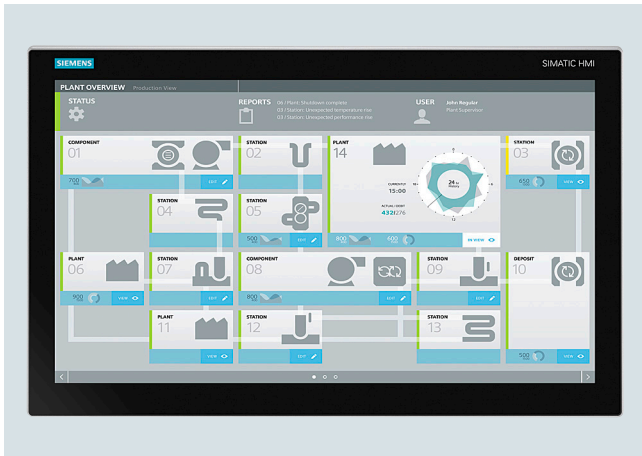

SIMATIC IPC277E: The Panel PC with optimized performance – maintenance-free and compact with displays from 7"

The SIMATIC IPC277E Nanopanel PC is a flexible embedded industrial PC with rugged and durable displays.

Technologically it is based on the IPC227E Nanobox PC and thus offers maximum industrial functionality for flexible use even under harsh conditions – all without the need for maintenance.

The Panel PC is characterized by modern interfaces and a high degree of flexibility in the selection of the display. The latest Intel Dual-Core and Quad-Core processors ensure excellent performance here for visualization and control tasks.

Ordering data

Article No.

Article No.

SIMATIC IPC277E (Nanopanel PC)

6AV7882- 0 0 - 0 0

Operating unit

- 7" touch
- 9" touch
- 12" touch
- 15" touch front USB
- 19" touch front USB
- 12" multi-touch (with WES7-E only single-touch mode)
- 15" multi-touch (with WES7-E only single-touch mode)
- 19" multi-touch (with WES7-E only single-touch mode)
- 15" multi-touch (1 366 x 768; ATEX/IECEx/UL HazLoc; with WES7-E only single-touch mode)
- 19" multi-touch (1 366 x 768; ATEX/IECEx/UL HazLoc; with WES7-E only single-touch mode)

A
B
C
D
E
H
F
G
J
K

Processor

- Celeron N2807 (2C/2T)
- Celeron N2930 (4C/4T)
- Celeron N2807 (2C/2T)/TPM
- Celeron N2930 (4C/4T)/TPM

A
B
C
D

Work memory/NVRAM

- 2 GB
- 4 GB
- 8 GB
- 2 GB/NVRAM
- 4 GB/NVRAM
- 8 GB/NVRAM

1
2
3
4
5
6

Operating system

- Without operating system
- Windows Embedded Standard 7 E SP1, English, 32-bit
- Windows Embedded Standard 7 E SP1, English, 64-bit
- Windows Embedded Standard 7 P SP1, English, 32-bit
- Windows Embedded Standard 7 P SP1, English, 64-bit
- Windows 7 Ultimate SP1, 32-bit, MUI (en, de, fr, it, es)
- Windows 7 Ultimate SP1, 64-bit, MUI (en, de, fr, it, es)
- Windows 10 IoT Enterprise 2016 LTSB, 64-bit, MUI (en, de, fr, it, es)

0
1
2
3
4
5
6
7

SIMATIC IPC277E (Nanopanel PC)

6AV7882- 0 0 0 - 0 0

Mass storage

- None
- 128 GB SSD
- 240 GB SSD
- 480 GB SSD
- 4 GB CFast
- 8 GB CFast
- 16 GB CFast
- 30 GB CFast

A
E
C
D
K
L
M
N

Software

- Without SIMATIC software
- CPU 1507S
- WinCC RT Advanced V14, 128 PT (V15 license package)
- WinCC RT Advanced V14, 512 PT (V15 license package)
- WinCC RT Advanced V14, 2 048 PT (V15 license package)
- WinCC RT Advanced V14, 4 096 PT (V15 license package)
- CPU 1507S/WinCC RT Advanced V14, 128 PT (V15 license package)
- CPU 1507S/WinCC RT Advanced V14, 512 PT (V15 license package)
- CPU 1507S/WinCC RT Advanced V14, 2 048 PT (V15 license package)
- CPU 1507S/WinCC RT Advanced V14, 4 096 PT (V15 license package)

A
B
D
E
F
G
J
K
L
M

Note:

Please assemble the required IPC configuration using the TIA Selection Tool or the configurator in the Industry Mall in order to ensure suitability; we do not accept any liability for configurations compiled by users themselves.

Overview



SIMATIC IPC477E: The powerful embedded Panel PC – maintenance-free with versatile configuration

- Embedded PC platform with extremely high industrial compatibility for demanding tasks in the field of PC-based automation
- Maintenance-free (no rotating components such as fan and hard disk)
- Rugged construction: The PC is resistant to even the harshest mechanical stress and extremely reliable in operation
- Compact design
- Battery-independent retentive memory onboard
- High degree of investment security
- Fast integration capability
- Built-in versions
 - 15" TFT touch
 - 19" TFT touch
 - 22" TFT touch
 - 15" TFT multi-touch
 - 19" TFT multi-touch
 - 22" TFT multi-touch
 - 24" TFT multi-touch

Ordering data

Article No.

SIMATIC IPC477E ¹⁾

| | | | |
|---|------------------|----------|----------|
| Processor and fieldbus | 6AV7241 - | | |
| • Celeron G3902E; 3 x Gigabit Ethernet (IE/PN) | | 1 | |
| • Core i3-6102E; 3 x Gigabit Ethernet (IE/PN) | | 3 | |
| • Core i5-6442EQ; 3 x Gigabit Ethernet (IE/PN) | | 5 | |
| • Xeon E3-1505L; 3 x Gigabit Ethernet (IE/PN) | | 7 | |
| Operating unit | | | |
| • 15" single-touch (1 280 x 800) with front USB | | | B |
| • 19" single-touch (1 366 x 768) with front USB | | | D |
| • 22" single-touch (1 920 x 1 080) with front USB | | | E |
| • 15" multi-touch (1 366 x 768), single-touch mode only with WES7-E | | | J |
| • 19" multi-touch (1 366 x 768), single-touch mode only with WES7-E | | | K |
| • 22" multi-touch (1 920 x 1 080), single-touch mode only with WES7-E | | | L |
| • 24" multi-touch (1 920 x 1 080), single-touch mode only with WES7-E | | | R |

Article No.

SIMATIC IPC477E ¹⁾

| | | | |
|--|------------------|--|----------|
| Work memory/NVRAM | 6AV7241 - | | |
| • 4 GB | | | A |
| • 8 GB | | | B |
| • 16 GB | | | C |
| • 8 GB with ECC | | | D |
| • 16 GB with ECC | | | E |
| • 4 GB and NVRAM | | | F |
| • 8 GB and NVRAM | | | G |
| • 16 GB and NVRAM | | | H |
| • 8 GB with ECC and NVRAM | | | J |
| • 16 GB with ECC and NVRAM | | | K |
| Expansions/interfaces | | | |
| • No RS 232/RS 485, without PCIe | | | 0 |
| • No RS 232/RS 485 and one PCIe | | | 1 |
| • Second RS 232/RS 485, without PCIe | | | 3 |
| • Second RS 232/RS 485 and one PCIe | | | 4 |
| • No RS 232, without PCIe with ATEX/IECEX Cat 3G Zone 2 | | | 5 |
| • No RS 232 and one PCIe with ATEX/IECEX Cat 3G Zone 2 | | | 6 |
| • Two RS 232 without PCIe with ATEX/IECEX Cat 3G Zone 2 | | | 7 |
| • Two RS 232 and one PCIe with ATEX/IECEX Cat 3G Zone 2 | | | 8 |

PC-based Automation

Industrial PC

Embedded bundles, starter systems, software packages

SIMATIC IPC477E bundles and starter systems

Ordering data

Article No.

SIMATIC IPC477E ¹⁾

6AV7241 - ■■■■■■ - ■■■■■■

Operating system

- Without operating system 0
- Windows Embedded Standard 7 SP1, English, 32-bit 1
- Windows Embedded Standard 7 SP1, English, 64-bit 2
- Windows Embedded Standard 7 P SP1, English, 64-bit, multi-touch 3
- Windows 7 Ultimate SP1, 64-bit, MUI (en, de, fr, it, es) 4
- Windows 10 Enterprise 2016 LTSC (64-bit) for Celeron, Core i3 and Core i5 processors 7
- Windows 10 Enterprise 2016 LTSC (64-bit) for Xeon processors 8

Mass storage, externally accessible

- Without external mass storage 0
- CFAST 2 GB, without operating system 1
- CFAST 4 GB, without operating system 2
- CFAST 8 GB (only optionally with operating system/software if no internal mass storage or HDD) 3
- CFAST 16 GB (only optionally with operating system/software if no internal mass storage or HDD) 4
- CFAST 30 GB (only optionally with operating system/software if no internal mass storage or HDD) 5

Mass storage, internal

- Without internal mass storage A
- 128 GB solid-state drive SATA D
- 240 GB solid-state drive SATA F
- 480 GB solid-state drive SATA G
- 320 GB HDD J

Article No.

SIMATIC IPC477E ¹⁾

6AV7241 - ■■■■■■ - ■■■■■■

SIMATIC software (bundles and starter systems)

- Without SIMATIC software A
- CPU 1507S B
- WinCC RT Advanced V15 C
- 128 PT D
- 512 PT E
- 2 048 PT F
- 4 096 PT G
- 8 192 PT G
- CPU 1507S / WinCC RT Advanced V15 H
- 128 PT J
- 512 PT K
- 2 048 PT L
- 4 096 PT M
- 8 192 PT S
- IPC starter system with CPU 1507S and WinCC RT Advanced, without licenses S

Power supply:

- 24 V DC industrial power supply 0
- 110/230 V AC industrial power supply with NAMUR; European power cable 1
- 110/230 V AC industrial power supply with TPM ²⁾ (not for China or Russia) NAMUR, European power cable 7
- 24 V DC industrial power supply and TPM ²⁾ (not for China or Russia) 8

¹⁾ For an up-to-date overview, see the SIMATIC PC Online Configurator: <http://www.siemens.com/ipc-configurator>

²⁾ TPM = Trusted Platform Module

4

Overview

SIMATIC IPC477E PRO

The fully enclosed IP65-protected SIMATIC IPC477E PRO in 15", 19" and 22" versions extends the portfolio of PRO devices.

The robust aluminum housing allows it to be used directly on the machine even in harsh environmental conditions.

The operating unit can either be mounted on a pedestal or connected to a support arm system from above.

Ordering data

| Article No. | |
|---|-----------------|
| SIMATIC IPC477E PRO ¹⁾ | 6AV7251- |
| <u>CPUs and fieldbus</u> | |
| • Celeron G3902E; 3x Gigabit Ethernet (IE/PN) | 1 |
| • Core i3-6102E; 3x Gigabit Ethernet (IE/PN) | 3 |
| • Core i5-6442EQ; 3x Gigabit Ethernet (IE/PN) | 5 |
| • XEON E3-1505L; 3x Gigabit Ethernet (IE/PN) | 7 |
| <u>Operating unit</u> | |
| • 15" multi-touch (1 366 x 768), for support arm (not expandable, flange on top) | B |
| • 15" multi-touch (1 366 x 768), for pedestal (expandable, flange below) | C |
| • 15" multi-touch (1 366 x 768), for support arm (expandable, round tube) | D |
| • 19" multi-touch (1 366 x 768), for support arm (not expandable, flange on top) | E |
| • 19" multi-touch (1 366 x 768), for pedestal (expandable, flange below) | F |
| • 19" multi-touch (1 366 x 768), for support arm (expandable, round tube) | G |
| • 22" multi-touch (1 920 x 1 080), for support arm (not expandable, flange on top) | H |
| • 22" multi-touch (1 920 x 1 080), for pedestal (expandable, flange below) | J |
| • 22" multi-touch (1 920 x 1 080), for support arm (expandable, round tube) | K |
| <u>Work memory/NVRAM</u> | |
| • 4 GB | A |
| • 8 GB | B |
| • 16 GB | C |
| • 8 GB with ECC | D |
| • 16 GB with ECC | E |
| • 4 GB and NVRAM | F |
| • 8 GB and NVRAM | G |
| • 16 GB and NVRAM | H |
| • 8 GB with ECC and NVRAM | J |
| • 16 GB with ECC and NVRAM | K |
| <u>Expansions/interfaces</u> | |
| • No RS232/485, without PCIe | 0 |
| • Two RS232/RS485, without PCIe | 3 |
| • No RS 232 without PCIe, with ATEX/IECEX Cat 3G Zone 2 / cULus Class I Div. 2 ³⁾ | 5 |
| • Two RS 232 without PCIe, with ATEX/IECEX Cat 3G Zone 2 / cULus Class I Div. 2 ³⁾ | 6 |

| Article No. | |
|--|-----------------|
| SIMATIC IPC477E PRO ¹⁾ | 6AV7251- |
| <u>Operating system</u> | |
| • Without operating system | 0 |
| • Windows Embedded Standard 7 SP1, English, 32-bit | 1 |
| • Windows Embedded Standard 7 SP1, English, 64-bit | 2 |
| • Windows Embedded Standard 7 P SP1, MUI, 64-bit, multi-touch | 3 |
| • Windows 7 Ultimate SP1, 64-bit, MUI (en, de, fr, it, es) | 4 |
| • Windows 7 Ultimate SP1, 32-bit, MUI (en, de, fr, it, es) | 5 |
| • Windows 10 IoT Enterprise 2016 LTSB (64-bit) for Celeron, I3 and I5 | 7 |
| • Windows 10 IoT Enterprise 2016 LTSB (64-bit) for Xeon | 8 |
| <u>Mass storage, external</u> | |
| • Without external mass storage | 0 |
| • CFast 2 GB, w/o operating system | 1 |
| • CFast 4 GB, w/o operating system | 2 |
| • CFast 8 GB (only optionally with operating system/software if no internal mass storage or HDD) | 3 |
| • CFast 16 GB (only optionally with operating system/software if no internal mass storage or HDD) | 4 |
| • CFast 30 GB (only optionally with operating system/software, if no internal mass storage or HDD) | 5 |
| <u>Mass storage, internal</u> | |
| • Without internal mass storage | A |
| • 128 GB solid-state drive SATA | D |
| • 240 GB solid-state drive SATA | F |
| • 480 GB solid-state drive SATA | G |
| <u>SIMATIC software pre-installed (bundles)</u> | |
| • Without SIMATIC software | A |
| • IPC starter system with CPU 1507S and WinCC RT Advanced, without licenses | S |
| <u>Power supply</u> | |
| • 24 V DC industrial power supply | 0 |
| • 24 V DC ind. power supply and TPM ²⁾ (not for China or Russia) | 8 |

¹⁾ IPC477E PRO as "built to order" version (max. delivery time 15 working days).

²⁾ TPM = Trusted Platform Module

³⁾ Scheduled start of delivery: Q1/2019

Note:

As with the existing 4:3 IPC477C/D PRO devices, adaptation to different support arm/pedestal systems is by means of the basic adapter. The basic adapter is included in the scope of supply (except in the case of the "prepared for support arm and extension components" version, as the connection is made via a round tube). For the version "prepared for support arm and extension components", installation can alternatively take place with the Siemens flange mount or with a standard 48 mm diameter round tube. The flange mount enables the transition from a round tube connection to the familiar mechanical interface of the basic adapter. This means you can combine different versions of the PRO devices with the same support arm or pedestal system.

PC-based Automation

Industrial PC

Embedded bundles, starter systems, software packages

Software packages for SIMATIC IPC

Overview



Software packages with SIMATIC IPC

Software packages with SIMATIC WinCC, WinCC flexible, or SIMATIC WinAC together with the corresponding SIMATIC IPC.

The following are available:

- SIMATIC IPC packages with WinCC V7
- SIMATIC IPC packages with WinCC RT Advanced (TIA Portal)
- SIMATIC IPC packages with WinCC RT Professional (TIA Portal)
- SIMATIC WinCC flexible
- SIMATIC IPC packages with WinAC RTX (F)

A software package can only be supplied if the same number of SIMATIC industrial PCs is ordered together with the software. It cannot be ordered subsequently.

Ordering data

Article No.

Software packages for SIMATIC IPC

SIMATIC WinCC Runtime Advanced V15 ^{1) 2)}

Software and documentation on DVD, including WinCC Archives and WinCC Recipes.
Single license, license key on USB flash drive for:

- 128 PowerTags
- 512 PowerTags
- 2 048 PowerTags
- 4 096 PowerTags
- 8 192 PowerTags

6AV2114-2BA05-0AA0
6AV2114-2DA05-0AA0
6AV2114-2FA05-0AA0
6AV2114-2HA05-0AA0
6AV2114-2KA05-0AA0

SIMATIC WinCC Runtime Professional V15 ^{1) 2) 3)}

- WinCC Client for RT Professional
- 128 PowerTags
- 512 PowerTags
- 2 048 PowerTags
- 4 096 PowerTags
- 8 192 PowerTags
- 65 536 PowerTags

6AV2117-2DB05-0AA0
6AV2115-2BA05-0AA0
6AV2115-2DA05-0AA0
6AV2115-2FA05-0AA0
6AV2115-2HA05-0AA0
6AV2115-2KA05-0AA0
6AV2115-2MA05-0AA0

SIMATIC WinCC V7.5 Runtime

- WinCC RT Client
- 128 PowerTags
- 512 PowerTags
- 2 048 PowerTags
- 8 192 PowerTags
- 65 536 PowerTags

6AV6382-2AA07-5AX0
6AV6382-2CA07-5AX0
6AV6382-2DA07-5AX0
6AV6382-2EA07-5AX0
6AV6382-2HA07-5AX0
6AV6382-2FA07-5AX0

SIMATIC WinCC V7.5 Runtime ASIA

- WinCC RT Client
- 128 PowerTags
- 512 PowerTags
- 2 048 PowerTags
- 8 192 PowerTags
- 65 536 PowerTags

6AV6382-2AA07-5AV0
6AV6382-2CA07-5AV0
6AV6382-2DA07-5AV0
6AV6382-2EA07-5AV0
6AV6382-2HA07-5AV0
6AV6382-2FA07-5AV0

SIMATIC WinCC V7.4 Runtime ^{1) 2) 3)}

- WinCC Package V7.4, Client
- WinCC Package V7.4, RT 128 PowerTags
- WinCC Package V7.4, RT 512 PowerTags
- WinCC Package V7.4, RT 2048 PowerTags
- WinCC Package V7.4, RT 8192 PowerTags
- WinCC Package V7.4, RT 65 536 PowerTags

6AV6382-2AA07-4AX0
6AV6382-2CA07-4AX0
6AV6382-2DA07-4AX0
6AV6382-2EA07-4AX0
6AV6382-2HA07-4AX0
6AV6382-2FA07-4AX0

SIMATIC WinCC V7.3 Runtime ¹⁾

- WinCC Package V7.3, RT 128 PowerTags
- WinCC Package V7.3, RT 512 PowerTags
- WinCC Package V7.3, RT 2048 PowerTags
- WinCC Package V7.3, RT 8192 PowerTags
- WinCC Package V7.3, RT 65 536 PowerTags

6AV6382-2CA07-3AX0
6AV6382-2DA07-3AX0
6AV6382-2EA07-3AX0
6AV6382-2HA07-3AX0
6AV6382-2FA07-3AX0

¹⁾ Only if ordered together with a SIMATIC IPC

²⁾ The current version is always supplied

³⁾ IPC227E/IPC277E and IPC327E/IPC377E only as WinCC Client

| Ordering data | Article No. | More information |
|---|--|---|
| <p>Software packages for SIMATIC IPC</p> <p>SIMATIC WinCC flexible Runtime</p> <p>SW package for SIMATIC IPC; WinCC flexible Runtime current version, WinCC flexible/Archives +Recipes;</p> <p>Delivery only when ordering the same number of SIMATIC IPCs on the same order form</p> <ul style="list-style-type: none"> • 128 PowerTags • 512 PowerTags • 2 048 PowerTags • 4 096 PowerTags <p>SIMATIC WinAC RTX (F) Package</p> <ul style="list-style-type: none"> • SIMATIC WinAC RTX ^{1) 2) 4) 5)} • SIMATIC WinAC RTX F ^{1) 2) 4) 5)} | <p>6AV6623-2BA00-0AA0</p> <p>6AV6623-2DA00-0AA0</p> <p>6AV6623-2FA00-0AA0</p> <p>6AV6623-2GA00-0AA0</p> <p>6ES7671-0RC08-6YA0</p> <p>6ES7671-1RC08-6YA0</p> | <p>Additional information is available on the Internet at:</p> <p>http://www.automation.siemens.com/simatic-hmi</p> |
| <p>1) Only if ordered together with a SIMATIC IPC</p> <p>2) The current version is always supplied</p> <p>3) IPC227E and IPC277E as WinCC Client only</p> <p>4) For 32-bit operating systems only</p> <p>5) Not for Rack IPC327E, IPC347D/E, IPC377E, ITP1000, Panel PC Ex</p> | | |

Note:

For ordering data for Panel PCs and accessories, see configurators in "SIMATIC Panel PCs".

PC-based Automation

Industrial IoT Gateway

SIMATIC IOT2000

Overview

SIMATIC IOT2000

The SIMATIC IOT2000 is the reliable, open platform designed for the acquisition, processing and transfer of data directly in the production environment.

It is ideally suited for use as a gateway between the cloud or company IT level and production.

It can serve as an interface in both directions. It can also transfer evaluated data from the cloud to production control. This continuous exchange of data closes the control loop for optimizing the production process. The openness of the system in supporting numerous communication protocols and programming in high-level languages enables tailored solutions.

Overview

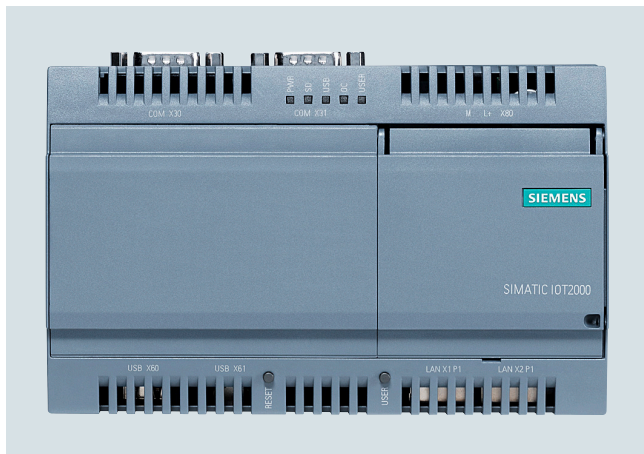

SIMATIC IOT2040

The SIMATIC IOT2040 is the reliable, open platform designed for the acquisition, processing and transfer of data directly in the production environment.

It is ideally suited for use as a gateway between the cloud or company IT level and production.

The openness of the system in supporting numerous communication protocols and programming in high-level languages enables tailored solutions.

Openness for industrial IOT applications

- Wide range of options for programming in high-level languages
- Implementation of flexible communication solutions with different protocols, from Modbus RTU, OPC UA to cloud protocols such as MQTT/AMQP
- Use of open source application examples and libraries
- Yocto Linux support

Additional information

More information is available on the Internet at:
<http://siemens.com/iot2000>

Technical specifications

| | |
|--|--|
| Article number | 6ES7647-0AA00-1YA2 SIMATIC IoT2040 |
| Installation type/mounting | |
| Design | IoT Gateway, built-in unit |
| Supply voltage | |
| Type of supply voltage | 24 V DC (9 ... 36 V) |
| Mains buffering | |
| • Mains/voltage failure stored energy time | 5 ms |
| Processor | |
| Processor type | Intel Quark X1020 |
| Drives | |
| Hard disk | 1x microSD card slot |
| Memory | |
| Type of memory | DDR3-SDRAM |
| Main memory | 1 GB |
| Hardware configuration | |
| Slots | |
| • free slots | 1x Arduino, 1x mPCIe |
| Interfaces | |
| Number of industrial Ethernet interfaces | 2 |
| USB port | 1x USB 2.0, 1x USB client |
| Connection for keyboard/mouse serial interface | USB / USB |
| | 2x COM ports (RS 232, RS 485) |
| Industrial Ethernet | |
| • Industrial Ethernet interface | 2x Ethernet (RJ45) |
| - 100 Mbps | Yes |
| - 1000 Mbps | No |
| Integrated Functions | |
| Monitoring functions | |
| • Temperature monitoring | No |
| • Watchdog | Yes |
| • Status LEDs | Yes |
| • Fan | No |

PC-based Automation

Industrial IoT Gateway

SIMATIC IOT2000

SIMATIC IOT2040

Technical specifications (continued)

| | |
|---|--|
| Article number | 6ES7647-0AA00-1YA2 SIMATIC IoT2040 |
| EMC | |
| Interference immunity against discharge of static electricity | |
| <ul style="list-style-type: none"> Interference immunity against discharge of static electricity | ±4 kV contact discharge acc. to IEC 61000-4-2; ±8 kV air discharge acc. to IEC 61000-4-2 |
| Interference immunity against high-frequency electromagnetic fields | |
| <ul style="list-style-type: none"> Interference immunity against high frequency radiation | 10 V/m for 80 - 1 000 MHz, 80% AM acc. to IEC 61000-4-3; 3 V/m for 1.4 - 2 GHz, 80% AM acc. to IEC 61000-4-3; 1 V/m for 2 - 2.7 GHz, 80% AM acc. to IEC 61000-4-3; 10 V for 150 kHz - 80 MHz, 80% AM acc. to IEC 61000-4-6 |
| Interference immunity to cable-borne interference | |
| <ul style="list-style-type: none"> Interference immunity on supply cables Interference immunity on signal cables >30m Interference immunity on signal cables < 30m | ±2 kV acc. to IEC 61000-4-4, burst; ±1 kV acc. to IEC 61000-4-5, surge symmetric; ±2 kV acc. to IEC 61000-4-5, surge asymmetric ±2 kV acc. to IEC 61000-4-5, surge, length > 30 m ±2 kV in accordance with IEC 61000-4-4, burst, length > 30 m |
| Interference immunity against voltage surge | |
| <ul style="list-style-type: none"> asymmetric interference symmetric interference | ±2 kV acc. to IEC 61000-4-5, surge asymmetric ±1 kV acc. to IEC 61000-4-5, surge symmetric |
| Interference immunity to magnetic fields | |
| <ul style="list-style-type: none"> Interference immunity to magnetic fields at 50 Hz | 100 A/m; to IEC 61000-4-8 |
| Emission of conducted and non-conducted interference | |
| <ul style="list-style-type: none"> Interference emission via line/AC current cables | EN 61000-6-4:2007 +A1:2011 |

| | |
|---|---|
| Article number | 6ES7647-0AA00-1YA2 SIMATIC IoT2040 |
| Degree and class of protection | |
| IP (at the front) | IP20 |
| Standards, approvals, certificates | |
| Approval | CE (industry), UL, cULus |
| CE mark | Yes |
| UL approval | Yes |
| cULus | Yes |
| KC approval | Yes |
| EMC | CE, EN 61000-6-4:2007 +A1:2011, EN 61000-6-2:2005, EN 61000-6-3:2007 +A1:2011, EN 61000-6-1:2007 |
| Ambient conditions | |
| Ambient temperature during operation | |
| <ul style="list-style-type: none"> Ambient temperature during operation | 0 °C to 50 °C |
| Relative humidity | |
| <ul style="list-style-type: none"> Relative humidity | Tested according to IEC 60068-2-78, IEC 60068-2-30: Operation: 5 % to 85 % at 30 °C (no condensation), storage / transport: 5 % to 95 % at 25 / 55 °C (no condensation) |
| Vibrations | |
| <ul style="list-style-type: none"> Vibration resistance during operation acc. to IEC 60068-2-6 | Tested according to IEC 60068-2-6: 5 Hz to 9 Hz: 3.5 mm; 9 Hz to 200 Hz: 9.8 m/s ² |
| Shock testing | |
| <ul style="list-style-type: none"> Shock load during operation | Tested according to IEC 60068-2-27: 150 m/s ² , 11 ms |
| Operating systems | |
| without operating system | Yes |
| Dimensions | |
| Width | 144 mm |
| Height | 90 mm |
| Depth | 53 mm |

Ordering data

SIMATIC IOT2040
2 x 10/100 Mbps Ethernet RJ45;
1 x USB 2.0,
1 x USB client;
SD card slot;
24 V DC industrial power supply

Article No.

6ES7647-0AA00-1YA2

Article No.

Accessories

Power supply

LOGO!Power 24 V

Stabilized power supply
Input: 100 – 240 V AC

- Output: 24 V DC / 0.6 A
- Output: 24 V DC / 1.3 A

6EP3330-6SB00-0YA0
6EP3331-6SB00-0YA0

Additional information is available on the Internet at:

<http://siemens.com/logo-power>

Additional information is available on the Internet at:

<http://siemens.com/iot2000>

Overview

IO shield for SIMATIC IOT2000 industrial IoT gateway

The SIMATIC IOT2000 IO shield allows for direct connection of non-time-critical sensor data to the SIMATIC IOT2000 via digital and analog IOs.

Essential highlights:

- High degree of industrial functionality
- Arduino shield with 5x DI, 2x DO, 2x AI
- Rapid installation since suitable cover and fixing accessories supplied
- Industrial design
- For use in standard industrial voltage ranges (e.g. 24 V with digital In)

- Tested environmental conditions as for IOT2040 (e.g. for 0 ... 50° C)
- Approvals as for IOT2040 (CE UL)
- Developed and tested for 24/7 operation
- Extremely versatile application creation
- Module addressing via GPIOs allows wide choice of programming language and development environment.

Target applications:

- Direct connection of
 - Sensors
 - Actuators (especially lamps, horns)
- Distribution of data to higher-level units, such as clouds

Technical specifications

| | |
|--|--|
| Article number | 6ES7647-0KA01-0AA2 SIMATIC IOT2000 input/output module |
| Installation type/mounting | |
| Mounting | On Arduino interface |
| Design | Plug-in card |
| Supply voltage | |
| Type of supply voltage | 24 V DC |
| Digital inputs | |
| Number of digital inputs | 5 |
| Input voltage | |
| • Type of input voltage | DC |
| • for signal "0" | < 5 V DC |
| • for signal "1" | > 12 V DC |
| Input current | |
| • for signal "0", max. (permissible quiescent current) | 0.9 mA |
| • for signal "1", typ. | 2.1 mA |
| Input delay (for rated value of input voltage) | |
| for standard inputs | |
| - at "0" to "1", max. | 1.5 ms |
| - at "1" to "0", max. | 1.5 ms |
| Digital outputs | |
| Type of digital output | transistor |
| Number of digital outputs | 2 |
| Short-circuit protection | Yes |
| Output voltage | |
| • Type of output voltage | DC |
| • permissible voltage at output, min. | 0 V |
| • permissible voltage at output, max. | 28.8 V |
| Output current | |
| • for signal "1" rated value | 0.3 A |
| Parallel switching of two outputs | |
| • for uprating | No |
| Switching frequency | |
| • with resistive load, max. | 10 Hz |
| • with inductive load, max. | 0.5 Hz |

| | |
|--|---|
| Article number | 6ES7647-0KA01-0AA2 SIMATIC IOT2000 input/output module |
| Analog inputs | |
| Number of analog inputs | 2 |
| Input ranges | |
| • Voltage | Yes; 0 to 10V |
| • Current | Yes; 0 to 20 mA |
| • Thermocouple | No |
| • Resistance thermometer | No |
| • Resistance | No |
| Input ranges (rated values), voltages | |
| • 0 to +10 V | Yes |
| Input ranges (rated values), currents | |
| • 0 to 20 mA | Yes |
| Analog value generation for the inputs | |
| Integration and conversion time/resolution per channel | |
| • Resolution with overrange (bit including sign), max. | 9 bit |
| Integrated Functions | |
| Monitoring functions | |
| • Temperature monitoring | No |
| • Watchdog | No |
| • Status LEDs | No |
| • Fan | No |
| EMC | |
| Interference immunity against discharge of static electricity | |
| • Interference immunity against discharge of static electricity | ±4 kV contact discharge acc. to IEC 61000-4-2; ±8 kV air discharge acc. to IEC 61000-4-2 |
| Interference immunity against high-frequency electromagnetic fields | |
| • Interference immunity against high frequency radiation | 10 V/m for 80 - 1 000 MHz, 80% AM acc. to IEC 61000-4-3; 3 V/m for 1.4 - 2 GHz, 80% AM acc. to IEC 61000-4-3; 1 V/m for 2 - 2.7 GHz, 80% AM acc. to IEC 61000-4-3; 10 V for 150 kHz - 80 MHz, 80% AM acc. to IEC 61000-4-6 |

PC-based Automation

Industrial IoT Gateway

SIMATIC IOT2000

SIMATIC IOT2000 Input/Output Module

Technical specifications (continued)

| | |
|---|---|
| Article number | 6ES7647-0KA01-0AA2 SIMATIC IOT2000 input/output module |
| Interference immunity to cable-borne interference | |
| <ul style="list-style-type: none"> Interference immunity on supply cables | ±2 kV acc. to IEC 61000-4-4, burst; ±1 kV acc. to IEC 61000-4-5, surge symmetric; |
| <ul style="list-style-type: none"> Interference immunity on signal cables >30m | ±2 kV acc. to IEC 61000-4-5, surge asymmetric |
| <ul style="list-style-type: none"> Interference immunity on signal cables < 30m | ±2 kV acc. to IEC 61000-4-5, surge, length > 30 m |
| Interference immunity against voltage surge | |
| <ul style="list-style-type: none"> asymmetric interference | ±2 kV acc. to IEC 61000-4-5, surge asymmetric |
| <ul style="list-style-type: none"> symmetric interference | ±1 kV acc. to IEC 61000-4-5, surge symmetric |
| Interference immunity to magnetic fields | |
| <ul style="list-style-type: none"> Interference immunity to magnetic fields at 50 Hz | 100 A/m; to IEC 61000-4-8 |
| Emission of conducted and non-conducted interference | |
| <ul style="list-style-type: none"> Interference emission via line/AC current cables | EN 61000-6-4:2007 +A1:2011 |
| Standards, approvals, certificates | |
| Approval | CE (industry), UL, cULus |
| CE mark | Yes |
| UL approval | Yes |
| cULus | Yes |
| KC approval | Yes; For use inside SIMATIC IoT2040 |
| EMC | CE, EN 61000-6-4:2007 +A1:2011, EN 61000-6-2:2005, EN 61000-6-3:2007 +A1:2011, EN 61000-6-1:2007 |
| Ambient conditions | |
| Ambient temperature during operation | |
| <ul style="list-style-type: none"> Ambient temperature during operation | 0 °C to 50 °C |
| Relative humidity | |
| <ul style="list-style-type: none"> Relative humidity | Tested according to IEC 60068-2-78, IEC 60068-2-30: Operation: 5 % to 85 % at 30 °C (no condensation), storage / transport: 5 % to 95 % at 25 / 55 °C (no condensation) |
| Vibrations | |
| <ul style="list-style-type: none"> Vibration resistance during operation acc. to IEC 60068-2-6 | Tested according to IEC 60068-2-6: 5 Hz to 9 Hz: 3.5 mm; 9 Hz to 200 Hz: 9.8 m/s ² |
| Shock testing | |
| <ul style="list-style-type: none"> Shock load during operation | Tested according to IEC 60068-2-27: 150 m/s ² , 11 ms |
| Operating systems | |
| without operating system | Yes |
| Dimensions | |
| Width | 75 mm |
| Height | 57 mm |
| Depth | 32 mm |

Ordering data

Article No.

SIMATIC IOT2000 Input/Output Module

5x DI, 2x AI, 2x DO,
Arduino shield for SIMATIC IOT2020 and IOT2040

6ES7647-0KA01-0AA2

Technical support:

Technical and application support for the SIMATIC IOT2000 Input/Output Module is exclusively via the moderated Siemens Industry Online Forum.

IOT2000 Forum link:

<https://support.industry.siemens.com/tf/de/en/search/mainsearch/?text=IOT2000>

Here you can find Getting Started, FAQs etc.

Application examples are continually being added.

Overview

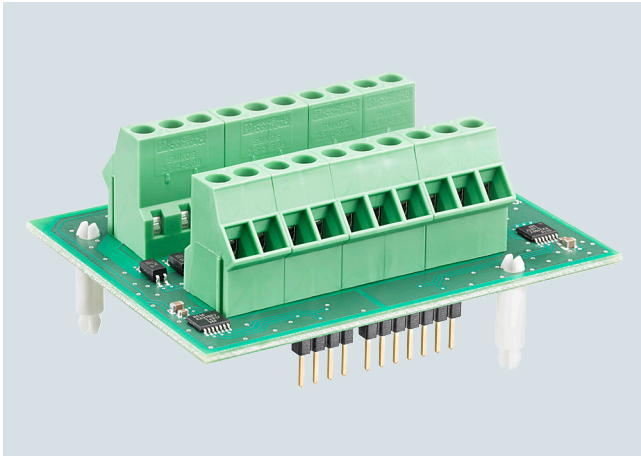

IO shield for SIMATIC IOT2000 industrial IoT gateway

The SIMATIC IOT2000 IO shield allows for direct connection of non-time-critical sensor data to the SIMATIC IOT2000 via its digital IOs.

Essential highlights:

- High degree of industrial functionality
- Arduino shield with 10x DI
- Each input can be used as a sink or source, no configuration necessary
- Rapid installation since suitable cover and fixing accessories supplied
- Industrial design
- For use with standard industrial voltage ranges (e.g. 24 V with digital In)
- Tested environmental conditions as for IOT2040 (e.g. for 0 ... 50° C)
- Approvals as for IOT2040 (CE UL)
- Developed and tested for 24/7 operation
- Extremely versatile application creation
- Module addressing via GPIOs allows wide choice of programming languages and development environments.

Target applications:

- Direct connection of sensors
- Distribution of data to higher-level units, such as clouds

Technical specifications

| | |
|---|--|
| Article number | 6ES7647-0KA02-0AA2 SIMATIC IOT2000 input module sink/source |
| Installation type/mounting | |
| Mounting | On Arduino interface |
| Design | Plug-in card |
| Supply voltage | |
| Type of supply voltage | 24 V |
| Digital inputs | |
| Number of digital inputs | 10 |
| Input voltage | |
| • for signal "0" | < 5 V DC |
| • for signal "1" | > 12 V DC |
| Input current | |
| • for signal "0", max. (permissible quiescent current) | 0.9 mA |
| • for signal "1", typ. | 2.1 mA |
| Input delay (for rated value of input voltage) | |
| for standard inputs | |
| - at "0" to "1", max. | 1.5 ms |
| - at "1" to "0", max. | 1.5 ms |
| Digital outputs | |
| Type of digital output | without |
| EMC | |
| Interference immunity against discharge of static electricity | |
| • Interference immunity against discharge of static electricity | ± 6 kV contact discharge at the front in accordance with IEC 61000-4-2; ±4 kV, housing contact discharge at the back in accordance with IEC 61000-4-2; ± 8 kV air discharge in accordance with IEC 61000-4-2 |
| • Interference immunity against discharge of static electricity acc. to IEC 61000-4-2 | |
| - Test voltage at air discharge | 6 kV |
| - Test voltage at contact discharge | 4 kV |
| Interference immunity to cable-borne interference | |
| • Interference immunity on signal cables < 30m | ±1 kV acc. to IEC 61000-4-4, Burst |
| Emission of conducted and non-conducted interference | |
| • Interference emission via line/AC current cables | 10 V/m for 80 - 2 000 MHz, 80 % AM acc. to IEC 61000-4-3; 3 V/m for 2 - 2.7 GHz, 80 % AM acc. to IEC 61000-4-3 |
| Compliance with line harmonic distortion limits | |
| • Compliance with line harmonic distortion acc. to IEC 61000-3-2, IEC 61000-3-3 | No |

PC-based AutomationIndustrial IoT Gateway
SIMATIC IOT2000**SIMATIC IOT2000 Input Module Sink/Source****Technical specifications** (continued)

| | |
|---|---|
| Article number | 6ES7647-0KA02-0AA2 SIMATIC IOT2000 input module sink/source |
| Degree and class of protection | |
| IP (at the front) | 20 |
| Standards, approvals, certificates | |
| CE mark | Yes |
| UL approval | Yes |
| cULus | Yes |
| RCM (formerly C-TICK) | Yes |
| FCC | Yes |
| EMC | CE (industry) |
| Mechanics/material | |
| Enclosure material (front) | plastic |
| • Plastic | Yes |
| • Aluminum | No |
| • Stainless steel | No |
| • Glass | No |
| Dimensions | |
| Width | 75 mm |
| Height | 57 mm |
| Depth | 32 mm |

Ordering data

SIMATIC IOT2000 Input Module Sink/Source
10x DI, Arduino shield for SIMATIC IOT2020 and IOT2040

Article No.**6ES7647-0KA02-0AA2****More information**Technical support:

Technical and application support for the SIMATIC IOT2000 Input/Output Module is exclusively via the moderated Siemens Industry Online Forum:
IOT2000 Forum link:

<https://support.industry.siemens.com/tf/de/de/search/main-search/?text=IOT2000>

You can find Getting Started, FAQs etc. here.

Application examples are continually being added.

Overview***SIMATIC S7-1500 software controllers***

- SIMATIC S7-1500 software controllers for implementing control tasks with SIMATIC IPC
- High system availability thanks to innovative real-time system
- Available as standard and fail-safe version
- Improved know-how and copy protection
- Integrated motion control functionalities for controlling speed-controlled and positioning axes, support for external encoders, cams/cam tracks and probes
- Integrated web server for diagnostics with the option of creating user-defined web pages
- SIMATIC ODK 1500S for the development and integration of control functions under Windows with the high-level languages C/C++, VB and C#
- SIMATIC Target 1500™ for the development of control functions using Matlab Simulink®

PC-based Automation

Software controllers

SIMATIC S7-1500 Software Controllers

Standard CPUs > CPU 1507S

Overview



- Software Controller for implementing the functions of a SIMATIC S7-1500 Controller on a SIMATIC IPC
- For use as a PC-based controller in machines with distributed I/O via PROFINET and PROFIBUS
- For utilizing IPC onboard interfaces and PC plug-in cards for PROFINET and PROFIBUS connections
- Optimized for PC-based control tasks with the IPC427E Microbox PC and the IPC477E Panel PC
- Can also be used in IPC227E, IPC477D, IPC627D and IPC827D Box PCs, IPC277E, IPC477D and IPC677D Panel PCs, and IPC647D and IPC847D Rack PCs
- Execution of functions and algorithms implemented with high-level languages under Windows (C/C++, C#, VB) and locally in the CPU 1507S (C/C++)
- Integrated Motion Control functionalities for controlling speed-controlled and positioning axes as well as synchronous operation, support for external encoders, precise position gearing between axes, output cams/cam tracks and probes
- Integrated web server for diagnostics with the option of creating user-defined web pages
- OPC UA server (data access) and client as runtime option for easy connection of the software controller to Windows applications or third-party devices/systems

Ordering data

Article No.

SIMATIC S7-1500 Software Controller CPU 1507S

For implementing the function of an S7-1500 controller on SIMATIC IPCs

Target system:

Optimized for PC-based control tasks with Microbox PC IPC427E and Panel PC IPC477E

Can also be used with

Panel PC IPC277E
Panel PC IPC477D
Panel PC IPC677D
Box PC IPC227E
Box PC IPC427D
Box PC IPC627D
Box PC IPC827D
Rack PC IPC647D
Rack PC IPC847D

Requirement:

Windows 7 / Windows Embedded Standard 7 / Windows 10 Enterprise LTSB 2016 with MBR boot

Type of delivery:

en, de, fr, it, es, zh

- Single license for one installation Software and documentation on DVD, license key on USB flash drive
- Single license for one installation Software download including license key ¹⁾

6ES7672-7AC01-0YA0

6ES7672-7AC01-0YG0

Upgrade of SIMATIC S7-1500 Software Controller CPU 1507S

6ES7672-7AC01-0YK0

From V1.8 to V2.6; software download including documentation and license key.

Email address required for delivery

Accessories

SIMATIC IPC

- SIMATIC IPC427E Microbox PC
- SIMATIC IPC477E Panel PC
- SIMATIC IPC427D Microbox PC
- SIMATIC IPC227E Nanobox PC
- SIMATIC IPC277E Panel PC
- SIMATIC IPC477D Panel PC
- SIMATIC IPC677D Panel PC
- SIMATIC IPC627D Box PC
- SIMATIC IPC827D Box PC
- SIMATIC IPC647D Rack PC
- SIMATIC IPC847D Rack PC

6AG4141-.....-....

6AV7241-.....-....

6AG4140-.....-....

6ES7647-8B...-....

6AV7882-0...0-...0

6AV7240-.....-....

6AV7260-.....-....

6AG4131-2.....-....

6AG4132-2.....-....

6AG4112-2.....-....

6AG4114-2.....-....

CP 1625 communications processor

6ES7648-2CF10-1AA0

PCI Express x1 card for connecting PROFINET with IRT to the S7-1500 Software Controller

CP 5622 communications processor

6GK1562-2AA00

PCI Express x1 card (32-bit) for connecting a programming device or PC to PROFIBUS

CP 5623 communications processor

6GK1562-3AA00

PCI Express x1 card (32-bit) for connection to PROFIBUS incl. DP-Base software with NCM PC; DP-RAM interface for DP master or DP slave, incl. PG and FDL protocols; single license for 1 installation, runtime software, software and electronic manual on CD-ROM, Class A; for operating system support see SIMATIC NET software; en/de

¹⁾ For up-to-date information and download availability, see: <http://www.siemens.com/tia-online-software-delivery>

Overview

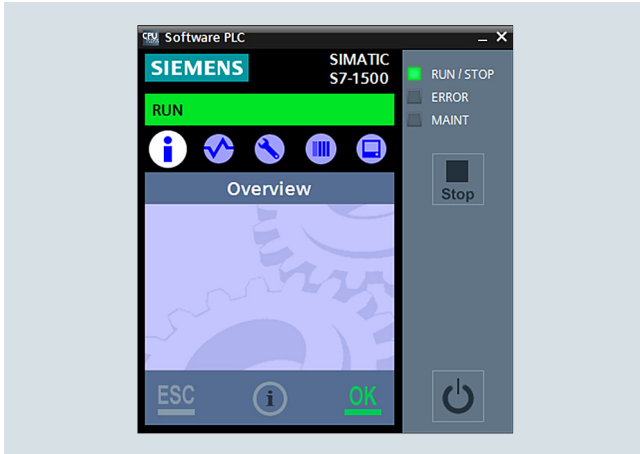

- Software Controller for implementing the functions of a SIMATIC S7-1500 Controller on a SIMATIC IPC
- For use with control applications with increased requirements for program and data memory
- For use as a PC-based controller in machines with distributed I/O via PROFINET and PROFIBUS
- For utilizing IPC onboard interfaces and PC plug-in cards for PROFINET and PROFIBUS connections
- Optimized for PC-based control tasks with IPC627D and IPC827D Box PCs, IPC677D Panel PC and IPC647D and IPC847D Rack PCs
- Can also be used on IPC427E Box PCs and IPC477E Panel PCs
- Execution of functions and algorithms implemented with high-level languages under Windows (C/C++, C#, VB) and locally in the CPU 1508S (C/C++)
- Integrated Motion Control functionalities for controlling speed-controlled and positioning axes as well as synchronous operation, support for external encoders, precise position gearing between axes, output cams/cam tracks and probes
- OPC UA server (data access) and client as runtime option for easy connection of the software controller to Windows applications or third-party devices/systems

Ordering data

Article No.

SIMATIC S7-1500 Software Controller CPU 1508S

For implementing the function of an S7-1500 Controller on a SIMATIC IPC

Target systems

Optimized for PC-based control tasks with:

IPC677D Panel PC
IPC627D Box PC
IPC827D Box PC
IPC647D Rack PC
IPC847D Rack PC

Can also be used with:

IPC477E Panel PC
IPC427E Box PC

Requirement:

Windows 7 / Windows Embedded Standard 7 / Windows 10 (64-bit)

Type of delivery:

en, de, fr, it, es, zh

- Single license for one installation Software and documentation on DVD, license key on USB flash drive

6ES7672-8AC01-0YA0

- Single license for one installation Software download including license key ¹⁾

6ES7672-8AC01-0YG0

Accessories

SIMATIC IPC

- SIMATIC IPC427E Microbox PC
- SIMATIC IPC477E Panel PC
- SIMATIC IPC477D Panel PC
- SIMATIC IPC677D Panel PC
- SIMATIC IPC627D Box PC
- SIMATIC IPC827D Box PC
- SIMATIC IPC647D Rack PC
- SIMATIC IPC847D Rack PC

6AG4141-.....-....

6AV7241-.....-....

6AV7240-.....-....

6AV7260-.....-....

6AG4131-2.....-....

6AG4132-2.....-....

6AG4112-2.....-....

6AG4114-2.....-....

For more information, see Catalog ST 80 / ST PC.

CP 1625 communications processor

6ES7648-2CF10-1AA0

PCI Express x1 card for connecting PROFINET with IRT to the S7-1500 Software Controller

CP 5622 communications processor

6GK1562-2AA00

PCI Express x1 card (32-bit) for connecting a programming device or PC to PROFIBUS

CP 5623 communications processor

6GK1562-3AA00

PCI Express x1 card (32-bit) for connection to PROFIBUS incl. DP-Base software with NCM PC; DP-RAM interface for DP master or DP slave, incl. PG and FDL protocols; single license for 1 installation, runtime software, software and electronic manual on CD-ROM, Class A; for operating system support see SIMATIC NET software en/de

¹⁾ For up-to-date information and download availability, see: <http://www.siemens.com/tia-online-software-delivery>

PC-based Automation

Software controllers

SIMATIC S7-1500 Software Controllers

Fail-safe CPUs > CPU 1507S F

Overview

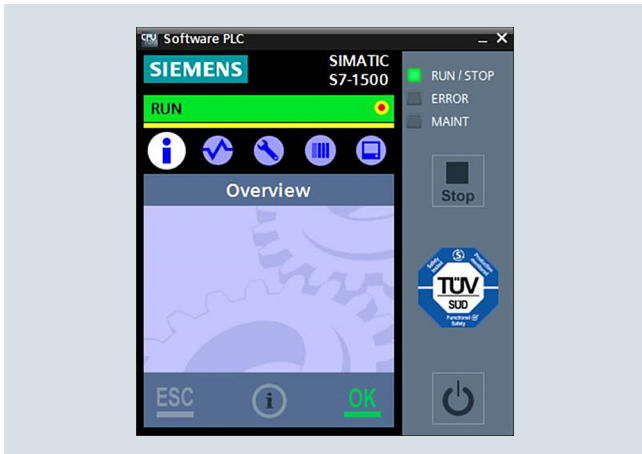

- Software Controller for implementing the functions of a SIMATIC S7-1500 Controller on a SIMATIC IPC
- For use as a PC-based controller in machines with distributed I/O via PROFINET and PROFIBUS
- For utilizing IPC onboard interfaces and PC plug-in cards for PROFINET and PROFIBUS connections
- Can be used for safety functions up to SIL 3 according to IEC 61508 and up to PLe according to ISO 13849
- Supports PROFIsafe in distributed configurations
- Optimized for PC-based control tasks with the IPC427E Microbox PC and the IPC477E Panel PC (requires configuration with NVRAM)
- Can also be used in IPC227E, IPC477D, IPC627D and IPC827D Box PCs as well as IPC277E, IPC477D and IPC677D Panel PCs (requires configuration with NVRAM)
- Execution of functions and algorithms implemented with high-level languages under Windows (C/C++, C#, VB) and locally in the CPU 1507S (C/C++)
- Integrated Motion Control functionalities for controlling speed-controlled and positioning axes as well as synchronous operation, support for external encoders, precise position gearing between axes, output cams/cam tracks and probes
- Integrated web server for diagnostics with the option of creating user-defined web pages
- OPC UA server (data access) and client as runtime option for easy connection of the software controller to Windows applications or third-party devices/systems

Ordering data

Article No.

SIMATIC S7-1500 Software Controller CPU 1507S F

For implementing the function of a fail-safe S7-1500 controller on SIMATIC IPCs

Target system:

Optimized for PC-based control tasks with Microbox PC IPC427E and Panel PC IPC477E

Can also be used with

Panel PC IPC277E

Panel PC IPC477D

Panel PC IPC677D

Box PC IPC227E

Box PC IPC427D

Box PC IPC627D

Box PC IPC827D

Requirement:

Windows 7 / Windows Embedded Standard 7 / Windows 10 Enterprise LTSB with MBR boot (IPC configuration with NVRAM required)

Type of delivery:

en, de, fr, it, es, zh

- Single license for one installation Software and documentation on DVD, license key on USB flash drive

6ES7672-7FC01-0YA0

- Single license for one installation Software download including license key ¹⁾

6ES7672-7FC01-0YG0

Accessories

SIMATIC IPC

- SIMATIC IPC427E Microbox PC

6AG4141-.....-....

- SIMATIC IPC477E Panel PC

6AV7241-.....-....

- SIMATIC IPC427D Microbox PC

6AG4140-.....-....

- SIMATIC IPC227E Nanobox PC

6ES7647-8B...-....

- SIMATIC IPC277E Panel PC

6AV7882-0...0-...0

- SIMATIC IPC477D Panel PC

6AV7240-.....-....

- SIMATIC IPC677D Panel PC

6AV7260-.....-....

- SIMATIC IPC627D Box PC

6AG4131-2.....-....

- SIMATIC IPC827D Box PC

6AG4132-2.....-....

CP 1625 communications processor

6ES7648-2CF10-1AA0

PCI Express x1 card for connecting PROFINET with IRT to the S7-1500 Software Controller

CP 5622 communications processor

6GK1562-2AA00

PCI Express x1 card (32-bit) for connecting a programming device or PC to PROFIBUS

CP 5623 communications processor

6GK1562-3AA00

PCI Express x1 card (32-bit) for connection to PROFIBUS incl. DP-Base software with NCM PC; DP-RAM interface for DP master or DP slave, incl. PG and FDL protocols; single license for 1 installation, runtime software, software and electronic manual on CD-ROM, Class A; for operating system support see SIMATIC NET software en/de

¹⁾ For up-to-date information and download availability, see: <http://www.siemens.com/tia-online-software-delivery>

Overview

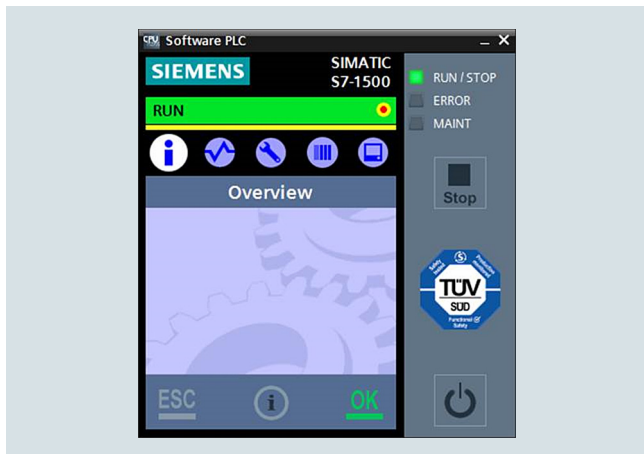

- Software controller for implementing the functions of a SIMATIC S7-1500 Controller on a SIMATIC IPC
- For use with control applications with increased requirements for program and data memory
- For use as a PC-based controller in machines with distributed I/O via PROFINET and PROFIBUS
- For utilizing IPC onboard interfaces and PC plug-in cards for PROFINET and PROFIBUS connections
- Can be used for safety functions up to SIL 3 according to IEC 61508 and up to PLe according to ISO 13849
- Supports PROFIsafe in distributed configurations
- Optimized for PC-based control tasks with IPC627D and IPC827D Box PCs, IPC677D Panel PC and IPC647D and IPC847D Rack PCs (configuration with NVRAM required)
- Can also be used on IPC427E Box PC and IPC477E Panel PC (configuration with NVRAM required)
- Execution of functions and algorithms implemented with high-level languages under Windows (C/C++, C#, VB) and locally in the CPU 1508S F (C/C++)
- Integrated Motion Control functionalities for controlling speed-controlled and positioning axes as well as synchronous operation, support for external encoders, precise position gearing between axes, output cams/cam tracks and probes
- Integrated web server for diagnostics with the option of creating user-defined web pages
- OPC UA server (data access) and client as runtime option for easy connection of the software controller to Windows applications or third-party devices/systems

Ordering data

Article No.

SIMATIC S7-1500 Software Controller CPU 1508S F

For implementing the function of an S7-1500 Controller on SIMATIC IPCs (IPC configuration with NVRAM required)

Target system:

Optimized for PC-based control tasks with:

IPC677D Panel PC
 IPC627D Box PC
 IPC827D Box PC
 Can also be used with:
 IPC477E Panel PC
 IPC427E Box PC

Requirement:

Windows 7 / Windows Embedded Standard 7 / Windows 10 (64-bit)

Type of delivery:

en, de, fr, it, es, zh

- Single license for one installation
Software and documentation on DVD, license key on USB flash drive

6ES7672-8FC01-0YA0

- Single license for one installation
Software download including license key ¹⁾

6ES7672-8FC01-0YG0

Accessories

SIMATIC IPC

- SIMATIC IPC427E Microbox PC
- SIMATIC IPC477E Panel PC
- SIMATIC IPC677D Panel PC
- SIMATIC IPC627D Box PC
- SIMATIC IPC827D Box PC

6AG4141-.....-....

6AV7241-.....-....

6AV7260-.....-....

6AG4131-2.....-....

6AG4132-2.....-....

CP 1625 communications processor

6ES7648-2CF10-1AA0

PCI Express x1 card for connecting PROFINET with IRT to the S7-1500 Software Controller

CP 5622 communications processor

6GK1562-2AA00

PCI Express x1 card (32-bit) for connecting a programming device or PC to PROFIBUS

CP 5623 communications processor

6GK1562-3AA00

PCI Express x1 card (32-bit) for connection to PROFIBUS incl. DP-Base software with NCM PC; DP-RAM interface for DP master or DP slave, incl. PG and FDL protocols; single license for 1 installation, runtime software, software and electronic manual on CD-ROM, Class A; for operating system support see SIMATIC NET software en/de

¹⁾ For up-to-date information and download availability, see: <http://www.siemens.com/tia-online-software-delivery>

PC-based Automation

Software controllers

SIMATIC S7-1500 Software Controllers

ODK 1500S

Overview

SIMATIC ODK 1500S

- For developing dynamically loadable function libraries for the S7-1500 Software Controllers and S7-1500 Advanced Controllers CPU 1518 MFP:
 - Implementation of function libraries that are executed under Windows with the high-level languages C/C++, C# and VB
 - Implementation of function libraries that are executed in real-time in the context of the user program of the CPU with the high-level language C++
 - Implementation of applications for the C++ runtime of the CPU 1518 MFP
- "Eclipse" development environment for real-time function libraries in the CPU user program and applications for the C++ runtime in the scope of delivery.
- Development of library functions under Windows with MS Visual Studio (optional)
- Easy introduction to development by using basic projects via templates
- Automatic creation of function blocks for calling the library functions
- Simple integration of the function blocks into STEP 7 by importing.
- Simple use of the library functions in the controller without specific high-level language know-how

Licensing

- ODK 1500S is supplied with a floating license. The floating license allows installation of the software on any number of computers. The number of licenses acquired determines the number of computers on which the software can be used simultaneously.
- An upgrade to version 2.5 is offered for users of the previous versions 1.0 and 2.0.
- The integrated development environment Eclipse, required for developing real-time libraries, is included in the scope of supply of ODK 1500S as well as templates for Visual Studio.
- SIMATIC ODK 1500S is available as a standalone product or in a bundle with SIMATIC Target 1500S™ for Simulink®.

You can find more information on the Software Update Service, license types, online software delivery and handling your SW licenses with the Automation License Manager here:

www.siemens.com/simatic-licenses

Ordering data

SIMATIC ODK 1500S

Open Development Kit for support in developing high-level language applications for SIMATIC S7-1500 Software Controllers V2.0 or V2.1

- single license; supplied on DVD

single license;
software download ¹⁾
Email address required
for delivery

Open Development Kit for support in developing high-level language applications for SIMATIC S7-1500 Advanced Controllers

- supplied on DVD, license key (floating license) on USB flash drive

software download with license key (floating license) ¹⁾
Email address required
for delivery

Upgrade for existing installations as from V1.0; software download including license key (floating license ¹⁾; Email address required for delivery

Article No.

6ES7806-2CD02-0YA0

6ES7806-2CD02-0YG0

6ES7806-2CD03-0YA0

6ES7806-2CD03-0YG0

6ES7806-2CD03-0YK0

¹⁾ For up-to-date information and download availability see: <http://www.siemens.com/tia-online-software-delivery>

Overview

Note

This catalog entry contains non-binding information on a supplementary application software for the SIMATIC S7-1500 Software Controller and the SIMATIC ET 200SP Open Controller.

ODK 1500S SQL driver

The ODK 1500S SQL driver enables direct access to an SQL database from the PLC program. In this case the database can be installed on the same computer as the S7-1500 Software Controller or in the network.

- Direct data exchange with SQL-based database by means of SQL commands from the PCL program
- Connection to SQL-based database on the same PC or to database servers in the network

Technical specifications

| | |
|------------------------|--|
| Supported SQL commands | <ul style="list-style-type: none"> • SELECT • INSERT • UPDATE • DELETE |
| Supported data types | All standard SQL data types |
| System requirements | |
| • Runtime PC | SIMATIC IPC with S7-1500 Software Controller or SIMATIC ET 200SP Open Controller |
| • Engineering | STEP 7 in the TIA Portal V13 SP1 |

If you are interested, please contact your sales representative:
<http://www.automation.siemens.com/partner/>

You can find Service and Support at:
<https://support.industry.siemens.com/cs/ww/en/view/109479140>

ODK 1500S XML Data Access driver

With the function blocks of the ODK 1500S XML Data Access driver it is possible to access specific information in XML files in the Windows file system from the PLC program.

XPath expressions are used for accessing XML file elements since they provide the highest possible flexibility for processing XML data. This means that extremely large XML files can be edited, too.

The driver offers the following functionality:

- XML data can be read into and processed in the PLC.
- XML data can be modified and written back to the XML file.

Technical specifications

| | |
|---------------------|--|
| System requirements | |
| • Runtime PC | SIMATIC IPC with S7-1500 Software Controller or SIMATIC ET 200SP Open Controller |
| • Engineering | STEP 7 in the TIA Portal V13 SP1 |

If you are interested, please contact your sales representative:
<http://www.automation.siemens.com/partner/>

You can find Service and Support at:
<https://support.industry.siemens.com/cs/ww/en/view/109479496>

ODK 1500S FileServer

The ODK 1500S FileServer enhances the file functions of the SIMATIC S7-1500 Software Controller with an option enabling direct access to the Windows file system of the PC from the STEP 7 program.

The driver enables reading and writing of data blocks in/from files in structured form. Various file formats are supported.

There are also FBs available for handling files (e.g. renaming, deleting).

Technical specifications

| | |
|------------------------|---|
| Supported file formats | <ul style="list-style-type: none"> • CSV • ASCII • Windows-INI • XML¹⁾ • Binary |
| System requirements | |
| • Runtime PC | SIMATIC IPC with S7-1500 Software Controller or SIMATIC ET 200SP Open Controller |
| • Engineering | STEP 7 in the TIA Portal V13 SP1 |

¹⁾ The XML format is predefined. A DB can be saved and read in as an XML file. It is not possible to parse any particular XML file.

If you are interested, please contact your sales representative:
<http://www.automation.siemens.com/partner/>

You can find Service and Support at:
<https://support.industry.siemens.com/cs/ww/en/view/109479497>

PC-based Automation

PC-based Controllers

ET 200SP Open Controllers

Overview

Compact and powerful

The ET 200SP Open Controller, CPU 1515SP PC (F/T/TF), is a rugged, compact control system that combines the functionality of an ET 200SP controller with a PC-based platform. It can be used to control special and series machines, or plants in a distributed configuration. As well as the standard and fail-safe variants, technology and technology fail-safe variants are also available.

The ET 200SP I/O modules can be inserted centrally and communicate via the integrated backplane bus. S7 communication can be established and distributed I/Os can be connected via the PROFINET adapter of the ET 200SP system.

The PROFIBUS CM DP module provides simple expandability for PROFIBUS communication. The CPU 1515SP PC (fail-safe) + HMI with pre-installed WinCC Runtime Advanced is offered for additional HMI functionality.

The CPU 1515SP PC is used wherever special automation functions are to be integrated with support from SIMATIC ODK 1500S via the programming language C or C++, or if a close connection of independent applications is required in Windows for the software controller.

| Characteristics | CPU 1515SP PC (F) | CPU 1515SP PC2 (F/T/TF) |
|---------------------------------------|--|---------------------------------|
| DDR3 DRAM | 4 GB | 8 GB |
| CFlash card | 30 GB | 30 GB |
| Operating system | WES 7E 32-bit / WES 7P 64-bit | Windows 10 Enterprise LTSC 2016 |
| WinCC RT Advanced (optional) | Yes | Yes (not for T or TF) |
| Work memory for program, integrated | 1 MB (1.5 MB for F) | |
| Work memory for data, integrated | 5 MB | |
| Load memory | 320 MB | |
| Command execution times | | |
| • Bit operations | 10 ns | |
| • Word operations | 12 ns | |
| • Fixed-point operations | 16 ns | |
| • Floating-point operations | 64 ns | |
| Bit memories, timers, counters | | |
| S7 counters/timers | 2 048 | |
| IEC counters | Any number (limited only by work memory) | |
| IEC timers | Any number (limited only by work memory) | |
| Bit memories | 16 KB | |
| I/O address range | | |
| Inputs | 32 KB (all inputs stored in process image) | |
| Outputs | 32 KB (all inputs stored in process image) | |
| Motion | | |
| Motion control resources | 2 400 | |
| Communication | | |
| PiP | Yes (via CM) | |
| PROFINET IO | 1 x PN IO IRT (BusAdapter not included in scope of delivery) | |
| PROFIBUS DP | Yes (via CM DP) | |
| Web server | Yes | |
| GB-Ethernet | Yes, 1 x via GB-Ethernet RJ45 interface | |

More information

Further information and downloads

Manuals

The manuals for the ET 200SP Open Controller can be downloaded online for free from SIMATIC Customer Support.

<https://support.industry.siemens.com/cs/ww/en/ps/13891/man>

General information

<http://www.siemens.com/open-controller>

SIMATIC Selection Tool

<http://www.siemens.com/tia-selection-tool>

Overview

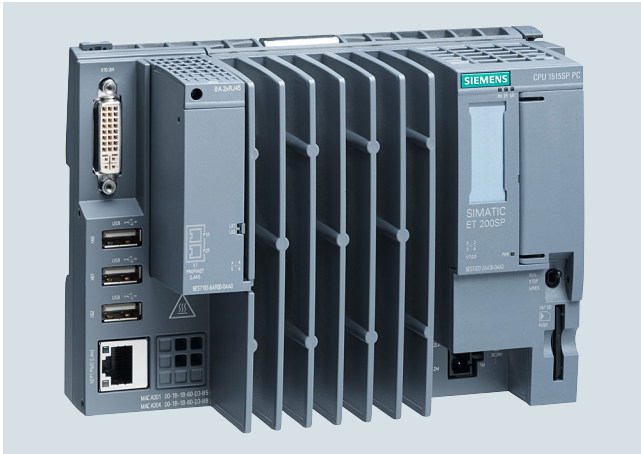

- Turnkey all-in-one solution with pre-installed SIMATIC S7-1500 Software Controller Standard control and optional pre-installed WinCC Runtime Advanced
- Central expansion via ET 200SP modules (station width up to 1 m or up to 64 modules)
- SIMATIC Hypervisor: for separating Windows systems from control functions

- Dual-core processor for optimal use of the hypervisor
- Swappable flash memory (CFast card) for operating system, runtime and project data
- Integrated DVI-I graphics connection; 3x USB 2.0 connection
- 2 PROFINET interfaces: X1 via PN-IO bus adapter (RJ45 or FC) with 2 ports; X2: GB-Ethernet interface (RJ45)
- PROFINET IRT
- Open Ethernet communication (TCP/IP, UDP, ISO-on-TCP)
- Web server functionality for information, status, diagnostics and user-defined webpages
- PROFIBUS DP communication optionally via CM DP module as DP master
- Configuration control (option handling)
- Improved know-how and copy protection; Security Integrated
- Integrated system diagnostics
- Integrated motion control functionalities for controlling speed-controlled and positioning axes with support for external encoders
- Trace function
- Especially suitable for high data volumes and user-specific, open applications
- Integration of control functions and applications implemented in C/C++ (using SIMATIC ODK-1500S Open Development Kit)

Ordering data

Article No.

SIMATIC ET 200SP Open Controller CPU 1515SP PC (+ HMI)

ET 200SP CPU with Windows Embedded Standard 7 and pre-installed SIMATIC S7-1500 Software Controller (with WinCC RT Advanced as option);

Type of delivery:
en, de, fr, it, es, zh

Windows embedded Standard 7 E 32-bit, 8 GB CFast card

- CPU 1515SP PC (4 GB RAM)

6ES7677-2AA31-0EB0

Windows embedded Standard 7 P 64-bit (multi-touch), 16 GB CFast card

- CPU 1515SP PC (4 GB RAM)
- CPU 1515SP PC + HMI 128PT (4 GB RAM)
- CPU 1515SP PC + HMI 512PT (4 GB RAM)
- CPU 1515SP PC + HMI 2048PT (4 GB RAM)

6ES7677-2AA41-0FB0

6ES7677-2AA41-0FK0

6ES7677-2AA41-0FL0

6ES7677-2AA41-0FM0

Article No.

Accessories

Upgrade from SIMATIC S7-1500 Software Controller CPU 1505SP to SIMATIC Open Controller

From V 1.x to V 2.0; software download incl. documentation and license key; Email address required for delivery

6ES7672-5DC01-0YK0

BusAdapter BA 2xRJ45

6ES7193-6AR00-0AA0

BusAdapter BA 2xFC

6ES7193-6AF00-0AA0

BusAdapter BA 2xSCRJ

6ES7193-6AP00-0AA0

BusAdapter BA SCRJ/RJ45

6ES7193-6AP20-0AA0

BusAdapter BA SCRJ/FC

6ES7193-6AP40-0AA0

For increased vibration and EMC loads

BusAdapter BA 2XLC

6ES7193-6AG00-0AA0

BusAdapter BA LC/RJ45

6ES7193-6AG20-0AA0

BusAdapter BA LC/FC

6ES7193-6AG40-0AA0

CM DP for ET 200SP CPU

6ES7545-5DA00-0AB0

PROFIBUS DP master with electrical interface for connecting the ET 200SP CPUs to PROFIBUS at up to 12 Mbps

PC-based Automation

PC-based Controllers

ET 200SP Open Controllers

Standard CPUs > CPU 1515SP PC

Ordering data**Article No.****Power supply connector**

Spare part; for connecting the 24 V DC supply voltage; with push-in terminals (10 units)

6ES7193-4JB00-0AA0**Reference identification label**

10 sheets of 16 labels

6ES7193-6LF30-0AW0**Labeling strips**

500 labeling strips on roll, light gray, for inscription with thermal transfer roll printer

6ES7193-6LR10-0AA0

1 000 labeling strips DIN A4, light gray, card, for inscription with laser printer

6ES7193-6LA10-0AA0**STEP 7 Professional V15.1**

Target system:
SIMATIC S7-1200, S7-1500, S7-300, S7-400, WinAC

Requirement:

Windows 7 Home Premium SP1 (64-bit)
Windows 7 Professional SP1 (64-bit)
Windows 7 Enterprise SP1 (64-bit)
Windows 7 Ultimate SP1 (64-bit)
Windows 10 Home Version 1709, 1803
Windows 10 Professional Version 1709, 1803
Windows 10 Enterprise Version 1709, 1803
Windows 10 Enterprise 2016 LTSC
Windows 10 IoT Enterprise 2015 LTSC
Windows 10 IoT Enterprise 2016 LTSC
Windows Server 2012 R2 StdE (full installation)
Windows Server 2016 Standard (full installation)

Type of delivery:
en, de, fr, it, es, zh

- STEP 7 Professional V15.1, floating license
- STEP 7 Professional V15.1, floating license, software download incl. license key ¹⁾; Email address required for delivery

6ES7822-1AA05-0YA5**6ES7822-1AE05-0YA5****Article No.****SIMATIC ODK 1500S**

Open Development Kit for support in developing Windows and real-time library functions for S7-1500 Software Controllers

- supplied on DVD
- software download including license key ¹⁾; Email address required for delivery

6ES7806-2CD02-0YA0**6ES7806-2CD02-0YG0****SIMATIC WinCC Advanced V15.1**

Engineering software in the TIA Portal; for engineering SIMATIC Panels, WinCC Runtime Advanced; runs with Windows 7 (64-bit), Windows 10 (64-bit), WinSrv 2012 R2/2016 (64-bit), Class A; 6 languages: en, de, fr, it, es, zh

- Floating license; software and documentation on DVD; license key on USB flash drive
- Floating license; software, documentation and license key for download ¹⁾; Email address required for delivery

6AV2102-0AA05-0AA5**6AV2102-0AA05-0AH5**

¹⁾ For up-to-date information and download availability, see: <http://www.siemens.com/tia-online-software-delivery>

Further information and downloads**Manuals**

The manuals for the ET 200SP Open Controller can be downloaded online for free from SIMATIC Customer Support: <https://support.industry.siemens.com/cs/ww/en/ps/13891/man>

General information

<http://www.siemens.com/open-controller>

SIMATIC Selection Tool

<http://www.siemens.com/tia-selection-tool>

Overview

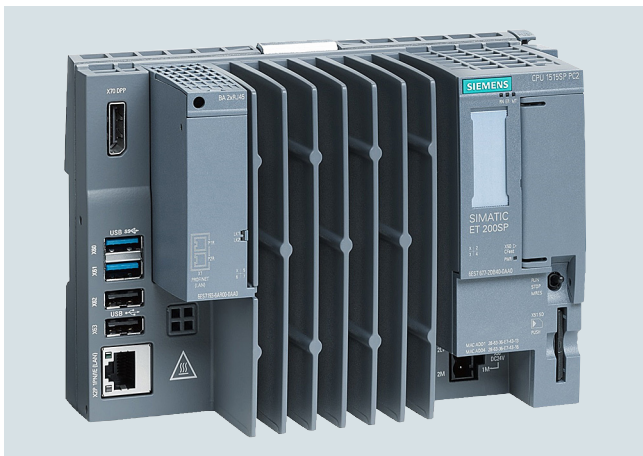

ET 200SP Open Controller, CPU 1515SP PC2, combines robustness and compact dimensions with the flexibility of centralized or decentralized communication in the highest industrial functionality. Furthermore, the CPU offers the entire value added of the ET 200SP system, the S7-1500 controller family and the TIA world together.

- Rugged, compact control system
- Combines the functions of a ET 200SP controller with those of a PC-based platform
- Turnkey all-in-one controller
- High performance automation tasks with the use of new generation Intel Quad Core processors
- Connects high-level language applications and processes high data volumes with support from SIMATIC ODK 1500S

Ordering data

Article No.

SIMATIC ET 200SP Open Controller CPU 1515SP PC2 (+ HMI)

ET 200SP central module with Windows 10 IoT Enterprise 64-bit and pre-installed SIMATIC S7-1500 Software Controller (with WinCC RT Advanced option); 8 GB RAM, 30 GB CFast card

Type of delivery:

en, de, fr, it, es, zh

• CPU 1515SP PC2

6ES7677-2DB42-0GB0

With pre-installed WinCC RT Advanced

• CPU 1515SP PC2 + HMI 128PT

6ES7677-2DB42-0GK0

• CPU 1515SP PC2 + HMI 512PT

6ES7677-2DB42-0GL0

• CPU 1515SP PC2 + HMI 2048PT

6ES7677-2DB42-0GM0

Accessories

Upgrade from SIMATIC S7-1500 Software Controller CPU 1505SP to SIMATIC Open Controller

6ES7672-5DC01-0YK0

From V 1.x to V 2.0; software download incl. documentation and license key; Email address required for delivery

BusAdapter BA 2xRJ45

6ES7193-6AR00-0AA0

BusAdapter BA 2xFC

6ES7193-6AF00-0AA0

BusAdapter BA 2xSCRJ

6ES7193-6AP00-0AA0

BusAdapter BA SCRJ/RJ45

6ES7193-6AP20-0AA0

BusAdapter BA SCRJ/FC

6ES7193-6AP40-0AA0

For increased vibration and EMC loads

BusAdapter BA 2XLC

6ES7193-6AG00-0AA0

BusAdapter BA LC/RJ45

6ES7193-6AG20-0AA0

BusAdapter BA LC/FC

6ES7193-6AG40-0AA0

CM DP for ET 200SP CPU

6ES7545-5DA00-0AB0

PROFIBUS DP master with electrical interface for connecting the ET 200SP CPUs to PROFIBUS at up to 12 Mbps

Power supply connector

6ES7193-4JB00-0AA0

Spare part; for connecting the 24 V DC supply voltage; with push-in terminals (10 units)

Reference identification label

6ES7193-6LF30-0AW0

10 sheets of 16 labels

Labeling strips

- 500 labeling strips on roll, light gray, for inscription with thermal transfer roll printer

6ES7193-6LR10-0AA0

- 1 000 labeling strips DIN A4, light gray, card, for inscription with laser printer

6ES7193-6LA10-0AA0

PC-based Automation

PC-based Controllers

ET 200SP Open Controllers

Standard CPUs > CPU 1515SP PC2

Ordering data**Article No.****Article No.****STEP 7 Professional V15.1**

Target system:

SIMATIC S7-1200, S7-1500,
S7-300, S7-400, WinAC

Requirement:

Windows 7 Home Premium SP1
(64-bit)Windows 7 Professional SP1
(64-bit)

Windows 7 Enterprise SP1 (64-bit)

Windows 7 Ultimate SP1 (64-bit)

Windows 10 Home Version 1709,
1803Windows 10 Professional Version
1709, 1803Windows 10 Enterprise Version
1709, 1803

Windows 10 Enterprise 2016 LTSC

Windows 10 IoT Enterprise 2015
LTSCWindows 10 IoT Enterprise 2016
LTSCWindows Server 2012 R2 StdE
(full installation)Windows Server 2016 Standard
(full installation)

Type of delivery:

en, de, fr, it, es, zh

- STEP 7 Professional V15.1,
floating license

6ES7822-1AA05-0YA5

- STEP 7 Professional V15.1,
floating license
software download incl. license
key ¹⁾; Email address required
for delivery

6ES7822-1AE05-0YA5**SIMATIC ODK 1500S**Open Development Kit for support
in developing Windows and real-
time library functions for
S7-1500 Software Controllers

- supplied on DVD
- software download including
license key ¹⁾;
Email address required for
delivery

6ES7806-2CD03-0YA0**6ES7806-2CD03-0YG0****SIMATIC WinCC Advanced V15.1**Engineering software in the
TIA Portal; for engineering
SIMATIC Panels,
WinCC Runtime Advanced;
runs with Windows 7 (64-bit),
Windows 10 (64-bit), WinSrv 2012
R2/2016 (64-bit), Class A;
6 languages: en, de, fr, it, es, zh

- Floating license; software and
documentation on DVD; license
key on USB flash drive

6AV2102-0AA05-0AA5

- Floating license; software,
'documentation and license key
for download ¹⁾; Email address
required for delivery

6AV2102-0AA05-0AH5

¹⁾ For up-to-date information and download availability, see:
<http://www.siemens.com/tia-online-software-delivery>

Further information and downloads**Manuals**

The manuals for the ET 200SP Open Controller can be
downloaded online for free from SIMATIC Customer Support:
<https://support.industry.siemens.com/cs/ww/en/ps/13891/man>

General information<http://www.siemens.com/open-controller>**SIMATIC Selection Tool**<http://www.siemens.com/tia-selection-tool>

Overview

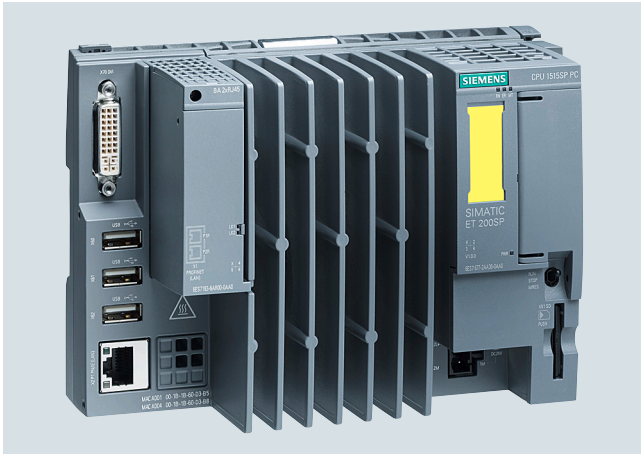

- Turnkey all-in-one solution with pre-installed fail-safe SIMATIC S7-1500 Software Controller and optional pre-installed WinCC Runtime Advanced
- Fail-safe versions make it possible to control machines or plants in a fail-safe environment. This makes it possible to address applications which require an SIL3 (Safety Integrity Level) safety class according to IEC 61508 2nd Edition or a PL e (Performance Level) according to ISO 13849.
- Central expansion via ET 200SP modules (station width up to 1 m or up to 64 modules)
- SIMATIC Hypervisor: for separating Windows systems from control functions
- Dual-core processor for optimal use of the hypervisor
- Swappable flash memory (CFast card) for operating system, runtime and project data
- Integrated DVI-I graphics connection; 3x USB 2.0 connection
- 2 PROFINET interfaces: X1 via PN-IO bus adapter (RJ45 or FC) with 2 ports; X2: GB-Ethernet interface (RJ45)
- PROFINET IRT
- Open Ethernet communication (TCP/IP, UDP, ISO-on-TCP)
- Web server functionality for information, status, diagnostics and user-defined web pages
- PROFIBUS DP communication optionally via CM DP module as DP master
- Configuration control (option handling)
- Improved know-how and copy protection; Security Integrated
- Integrated system diagnostics
- Integrated motion control functionalities for controlling speed-controlled and positioning axes with support for external encoders
- Trace function
- Especially suitable for high data volumes and user-specific, open applications
- Integration of control functions and applications implemented in C/C++ (using SIMATIC ODK-1500S Open Development Kit)

Ordering data

Article No.

SIMATIC ET 200SP Open Controller CPU 1515SP PC F (+ HMI)

Fail-safe ET 200SP CPU with Windows Embedded Standard 7 and pre-installed fail-safe SIMATIC S7-1500 Software Controller (with WinCC RT Advanced option)

Type of delivery:
en, de, fr, it, es, zh

Windows embedded Standard 7 E 32-bit, 8 GB CFast card

- CPU 1515SP PC F (4 GB RAM)

6ES7677-2FA31-0EB0

Windows embedded Standard 7 P 64-bit (multi-touch), 16 GB CFast card

- CPU 1515SP PC F (4 GB RAM)
- CPU 1515SP PC F + HMI 128PT (4 GB RAM)
- CPU 1515SP PC F + HMI 512PT (4 GB RAM)
- CPU 1515SP PC F + HMI 2048PT (4 GB RAM)

6ES7677-2FA41-0FB0

6ES7677-2FA41-0FK0

6ES7677-2FA41-0FL0

6ES7677-2FA41-0FM0

Accessories

Upgrade from SIMATIC S7-1500 Software Controller CPU 1505SP to SIMATIC Open Controller

From V 1.x to V 2.0; software download incl. documentation and license key; Email address required for delivery

6ES7672-5DC01-0YK0

BusAdapter BA 2xRJ45

6ES7193-6AR00-0AA0

BusAdapter BA 2xFC

6ES7193-6AF00-0AA0

BusAdapter BA 2xSCRJ

6ES7193-6AP00-0AA0

BusAdapter BA SCRJ/RJ45

6ES7193-6AP20-0AA0

BusAdapter BA SCRJ/FC

6ES7193-6AP40-0AA0

For increased vibration and EMC loads

BusAdapter BA 2XLC

6ES7193-6AG00-0AA0

BusAdapter BA LC/RJ45

6ES7193-6AG20-0AA0

BusAdapter BA LC/FC

6ES7193-6AG40-0AA0

CM DP for ET 200SP CPU

6ES7545-5DA00-0AB0

PROFIBUS DP master with electrical interface for connecting the ET 200SP CPUs to PROFIBUS at up to 12 Mbps

Reference identification label

6ES7193-6LF30-0AW0

10 sheets of 16 labels

Labeling strips

- 500 labeling strips on roll, light gray, for inscription with thermal transfer roll printer

6ES7193-6LR10-0AA0

- 1 000 labeling strips DIN A4, light gray, card, for inscription with laser printer

6ES7193-6LA10-0AA0

PC-based Automation

PC-based Controllers

ET 200SP Open Controllers

Fail-safe CPUs > CPU 1515SP PC F

Ordering data**Article No.****Article No.****STEP 7 Professional V15.1**

Target system:

SIMATIC S7-1200, S7-1500,
S7-300, S7-400, WinAC

Requirement:

Windows 7 Home Premium SP1
(64-bit)Windows 7 Professional SP1
(64-bit)

Windows 7 Enterprise SP1 (64-bit)

Windows 7 Ultimate SP1 (64-bit)

Windows 10 Home Version 1709,
1803Windows 10 Professional Version
1709, 1803Windows 10 Enterprise Version
1709, 1803

Windows 10 Enterprise 2016 LTSC

Windows 10 IoT Enterprise 2015
LTSCWindows 10 IoT Enterprise 2016
LTSCWindows Server 2012 R2 StdE
(full installation)Windows Server 2016 Standard
(full installation)

Type of delivery:

en, de, fr, es, it, zh

- STEP 7 Professional V15.1,
floating license

6ES7822-1AA05-0YA5

- STEP 7 Professional V15.1,
floating license
software download incl. license
key ¹⁾; Email address required
for delivery

6ES7822-1AE05-0YA5**SIMATIC ODK 1500S**Open Development Kit for support
in developing Windows and
real-time library functions for
S7-1500 Software Controllers

- supplied on DVD
- software download including
license key ¹⁾;
Email address required for
delivery

6ES7806-2CD02-0YA0**6ES7806-2CD02-0YG0****SIMATIC WinCC Advanced V15.1**Engineering software in the
TIA Portal; for engineering
SIMATIC Panels, WinCC Runtime
Advanced; runs with Windows 7
(64-bit), Windows 10 (64-bit),
WinSrv 2012 R2/2016 (64-bit),
Class A; 6 languages:
en, de, fr, it, es, zh

- Floating license; software and
documentation on DVD; license
key on USB flash drive
- Floating license; software,
documentation and license key
for download ¹⁾; Email address
required for delivery

6AV2102-0AA05-0AA5**6AV2102-0AA05-0AH5**

¹⁾ For up-to-date information and download availability, see:
<http://www.siemens.com/tia-online-software-delivery>

Further information and downloads**Manuals**

The manuals for the ET 200SP Open Controller can be down-
loaded online for free from SIMATIC Customer Support:
<https://support.industry.siemens.com/cs/ww/en/ps/13891/man>

General information

<http://www.siemens.com/open-controller>

SIMATIC Selection Tool

<http://www.siemens.com/tia-selection-tool>

Overview

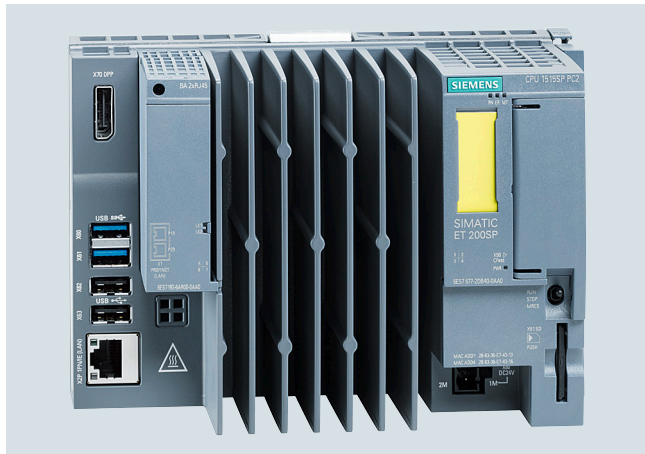

ET 200SP Open Controller, CPU 1515SP PC2 F, combines robustness and compact dimensions with the flexibility of centralized or decentralized communication in the highest industrial functionality. Furthermore, the CPU offers the entire value added of the ET 200SP system, the S7-1500 controller family and the TIA world together.

- Rugged, compact control system
- Combines the functions of a ET 200SP controller with those of a PC-based platform
- Turnkey all-in-one controller
- Can be used up to safety class SIL3 (Safety Integrity Level) according to IEC 61508 2nd Edition or PL e (Performance Level) according to ISO 13849
- High performance automation tasks with the use of new generation Intel Quad Core processors
- Connects high-level language applications and processes high data volumes with support from SIMATIC ODK 1500S

Ordering data

Article No.

SIMATIC ET 200SP Open Controller CPU 1515SP PC2 (F) (+ HMI)

Fail-safe ET 200SP CPU with Windows 10 IoT Enterprise 64-bit and pre-installed SIMATIC S7-1500 Failsafe Software Controller (with WinCC RT Advanced option); 8 GB RAM, 30 GB CFast card

Type of delivery:

en, de, fr, it, es, zh

• CPU 1515SP PC2 F

6ES7677-2SB42-0GB0

With pre-installed WinCC RT Advanced

• CPU 1515SP PC2 F + HMI 128PT

6ES7677-2SB42-0GK0

• CPU 1515SP PC2 F + HMI 512PT

6ES7677-2SB42-0GL0

• CPU 1515SP PC2 F + HMI 2048PT

6ES7677-2SB42-0GM0

Accessories

Upgrade from SIMATIC S7-1500 Software Controller CPU 1505SP to SIMATIC Open Controller

6ES7672-5DC01-0YK0

From V 1.x to V 2.0; software download incl. documentation and license key, Email address required for delivery

BusAdapter BA 2xRJ45

6ES7193-6AR00-0AA0

BusAdapter BA 2xFC

6ES7193-6AF00-0AA0

BusAdapter BA 2xSCRJ

6ES7193-6AP00-0AA0

BusAdapter BA SCRJ/RJ45

6ES7193-6AP20-0AA0

BusAdapter BA SCRJ/FC

6ES7193-6AP40-0AA0

For increased vibration and EMC loads

BusAdapter BA 2XLC

6ES7193-6AG00-0AA0

BusAdapter BA LC/RJ45

6ES7193-6AG20-0AA0

BusAdapter BA LC/FC

6ES7193-6AG40-0AA0

CM DP for ET 200SP CPU

6ES7545-5DA00-0AB0

PROFIBUS DP master with electrical interface for connecting the ET 200SP CPUs to PROFIBUS at up to 12 Mbps

Reference identification label

6ES7193-6LF30-0AW0

10 sheets of 16 labels

Labeling strips

- 500 labeling strips on roll, light gray, for inscription with thermal transfer roll printer

6ES7193-6LR10-0AA0

- 1 000 labeling strips DIN A4, light gray, card, for inscription with laser printer

6ES7193-6LA10-0AA0

PC-based Automation

PC-based Controllers

ET 200SP Open Controllers

Fail-safe CPUs > CPU 1515SP PC2 F

Ordering data**Article No.****Article No.****STEP 7 Professional V15.1**

Target system:

SIMATIC S7-1200, S7-1500,
S7-300, S7-400, WinAC

Requirement:

Windows 7 Home Premium SP1
(64-bit)Windows 7 Professional SP1
(64-bit)

Windows 7 Enterprise SP1 (64-bit)

Windows 7 Ultimate SP1 (64-bit)

Windows 10 Home Version 1709,
1803Windows 10 Professional Version
1709, 1803Windows 10 Enterprise Version
1709, 1803

Windows 10 Enterprise 2016 LTSC

Windows 10 IoT Enterprise 2015

LTSC

Windows 10 IoT Enterprise 2016

LTSC

Windows Server 2012 R2 StdE

(full installation)

Windows Server 2016 Standard

(full installation)

Type of delivery:

en, de, fr, it, es, zh

- STEP 7 Professional V15.1,
floating license

6ES7822-1AA05-0YA5

- STEP 7 Professional V15.1,
floating license, software
download incl. license key ¹⁾,
Email address required for
delivery

6ES7822-1AE05-0YA5**SIMATIC ODK 1500S**Open Development Kit for support
in developing Windows and
real-time library functions for
S7-1500 Software Controllers

- supplied on DVD
- software download including
license key ¹⁾;
Email address required for
delivery

6ES7806-2CD03-0YA0**6ES7806-2CD03-0YGO****SIMATIC WinCC Advanced V15.1**Engineering software in the
TIA Portal; for engineering
SIMATIC Panels,
WinCC Runtime Advanced;
runs with Windows 7 (64-bit),
Windows 10 (64-bit),
WinSrv 2012 R2/2016 (64-bit),
Class A; 6 languages:
en, de, fr, es, it, zh

- Floating license; software and
documentation on DVD; license
key on USB flash drive
- Floating license; software,
documentation and license key
for download ¹⁾; Email address
required for delivery

6AV2102-0AA05-0AA5**6AV2102-0AA05-0AH5**

¹⁾ For up-to-date information and download availability, see:
<http://www.siemens.com/tia-online-software-delivery>

Overview



ET 200SP Open Controller CPU 1515SP PC2 T combines robustness and compact dimensions with the flexibility of centralized or decentralized communication in the highest industrial functionality. Furthermore, the CPU offers the entire value added of the ET 200SP system, the S7-1500 controller family and the TIA world together.

- Rugged, compact control system
- Combines the functions of a ET 200SP controller with those of a PC-based platform
- Turnkey all-in-one controller
- High performance automation tasks with the use of new generation Intel Quad Core processors
- Connects high-level language applications and processes high data volumes with support from SIMATIC ODK 1500S

Ordering data

Article No.

SIMATIC ET 200SP Open Controller CPU 1515SP PC2 T

6ES7677-2VB42-0GB0

ET 200SP CPU with Windows 10 IoT Enterprise 64-bit and pre-installed SIMATIC S7-1500 Software Controller; 8 GB RAM, 30 GB CFast card; with enhanced motion control functionality

Type of delivery:
en, de, fr, it, es, zh

Accessories

Upgrade from SIMATIC S7-1500 Software Controller CPU 1505SP to SIMATIC Open Controller

6ES7672-5DC01-0YK0

From V 1.x to V 2.0; software download incl. documentation and license key, Email address required for delivery

BusAdapter BA 2xRJ45

6ES7193-6AR00-0AA0

BusAdapter BA 2xFC

6ES7193-6AF00-0AA0

BusAdapter BA 2xSCRJ

6ES7193-6AP00-0AA0

BusAdapter BA SCRJ/RJ45

6ES7193-6AP20-0AA0

BusAdapter BA SCRJ/FC

6ES7193-6AP40-0AA0

For increased vibration and EMC loads

BusAdapter BA 2XLC

6ES7193-6AG00-0AA0

BusAdapter BA LC/RJ45

6ES7193-6AG20-0AA0

BusAdapter BA LC/FC

6ES7193-6AG40-0AA0

CM DP for ET 200SP CPU

6ES7545-5DA00-0AB0

PROFIBUS DP master with electrical interface for connecting the ET 200SP CPUs to PROFIBUS at up to 12 Mbps

Reference identification label

6ES7193-6LF30-0AW0

10 sheets of 16 labels

Labeling strips

- 500 labeling strips on roll, light gray, for inscription with thermal transfer roll printer

6ES7193-6LR10-0AA0

- 1 000 labeling strips DIN A4, light gray, card, for inscription with laser printer

6ES7193-6LA10-0AA0

PC-based Automation

PC-based Controllers

ET 200SP Open Controllers

Technology-CPU1 > CPU 1515SP PC2 T

Ordering data**Article No.****Article No.****STEP 7 Professional V15.1**

Target system:

SIMATIC S7-1200, S7-1500,
S7-300, S7-400, WinAC

Requirement:

Windows 7 Home Premium SP1
(64-bit)Windows 7 Professional SP1
(64-bit)

Windows 7 Enterprise SP1 (64-bit)

Windows 7 Ultimate SP1 (64-bit)

Windows 10 Home Version 1709,
1803Windows 10 Professional Version
1709, 1803Windows 10 Enterprise Version
1709, 1803

Windows 10 Enterprise 2016 LTSP

Windows 10 IoT Enterprise 2015
LTSPWindows 10 IoT Enterprise 2016
LTSPWindows Server 2012 R2 StdE
(full installation)Windows Server 2016 Standard
(full installation)

Type of delivery:

en, de, fr, it, es, zh

- STEP 7 Professional V15.1,
floating license

6ES7822-1AA05-0YA5

- STEP 7 Professional V15.1,
floating license, software
download incl. license key ¹⁾,
Email address required for
delivery

6ES7822-1AE05-0YA5**SIMATIC ODK 1500S**Open Development Kit for support
in developing Windows and real-
time library functions for
S7-1500 Software Controllers

- supplied on DVD
- software download including
license key ¹⁾;
Email address required for
delivery

6ES7806-2CD03-0YA0**6ES7806-2CD03-0YG0****SIMATIC WinCC Advanced V15.1**Engineering software in the
TIA Portal; for engineering
SIMATIC Panels,
WinCC Runtime Advanced;
runs with Windows 7 (64-bit),
Windows 10 (64-bit),
WinSrv 2012 R2/2016 (64-bit),
Class A; 6 languages:
en, de, fr, it, es, zh

- Floating license; software and
documentation on DVD; license
key on USB flash drive
- Floating license; software,
documentation and license key
for download ¹⁾; Email address
required for delivery

6AV2102-0AA05-0AA5**6AV2102-0AA05-0AH5**

¹⁾ For up-to-date information and download availability, see:
<http://www.siemens.com/tia-online-software-delivery>

Further information and downloads**Manuals**

The manuals for the ET 200SP Open Controller can be
downloaded online for free from SIMATIC Customer Support:
<https://support.industry.siemens.com/cs/ww/en/ps/13891/man>

General information

<http://www.siemens.com/open-controller>

SIMATIC Selection Tool

<http://www.siemens.com/tia-selection-tool>

Overview

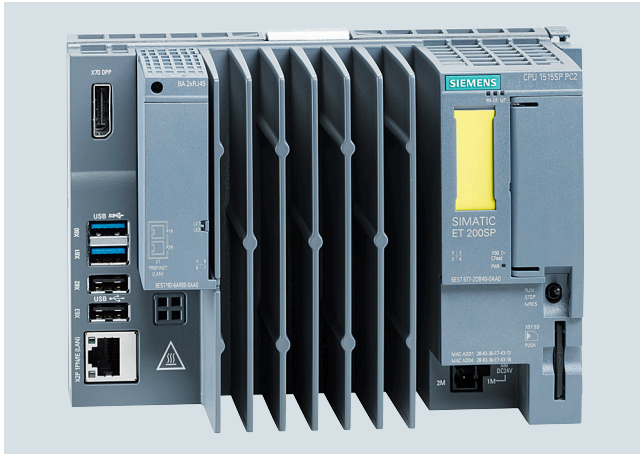

ET 200SP Open Controller, CPU 1515SP PC2 TF, combines robustness and compact dimensions with the flexibility of centralized or decentralized communication in the highest industrial functionality. Furthermore, the CPU offers the entire value added of the ET 200SP system, the S7-1500 controller family and the TIA world together.

- Rugged, compact control system
- Combines the functions of a ET 200SP controller with those of a PC-based platform
- Turnkey all-in-one controller
- Can be used up to safety class SIL3 (Safety Integrity Level) according to IEC 61508 2nd Edition or PL e (Performance Level) according to ISO 13849
- High performance automation tasks with the use of new generation Intel Quad Core processors
- Connects high-level language applications and processes high data volumes with support from SIMATIC ODK 1500S

Ordering data

Article No.

SIMATIC ET 200SP Open Controller CPU 1515SP PC2 TF

Fail-safe ET 200SP CPU with Windows 10 IoT Enterprise 64-bit and pre-installed fail-safe SIMATIC S7-1500 Software Controller; 8 GB RAM, 30 GB CFast card; with enhanced motion control functionality

Type of delivery:

en, de, fr, it, es, zh

- CPU 1515SP PC2 TF

6ES7677-2WB42-0GB0

Accessories

Upgrade from SIMATIC S7-1500 Software Controller CPU 1505SP to SIMATIC Open Controller

From V 1.x to V 2.0; software download incl. documentation and license key, Email address required for delivery

6ES7672-5DC01-0YK0

BusAdapter BA 2xRJ45

6ES7193-6AR00-0AA0

BusAdapter BA 2xFC

6ES7193-6AF00-0AA0

BusAdapter BA 2xSCRJ

6ES7193-6AP00-0AA0

BusAdapter BA SCRJ/RJ45

6ES7193-6AP20-0AA0

BusAdapter BA SCRJ/FC

6ES7193-6AP40-0AA0

For increased vibration and EMC loads

BusAdapter BA 2XLC

6ES7193-6AG00-0AA0

BusAdapter BA LC/RJ45

6ES7193-6AG20-0AA0

BusAdapter BA LC/FC

6ES7193-6AG40-0AA0

CM DP for ET 200SP CPU

6ES7545-5DA00-0AB0

PROFIBUS DP master with electrical interface for connecting the ET 200SP CPUs to PROFIBUS at up to 12 Mbps

Reference identification label

6ES7193-6LF30-0AW0

10 sheets of 16 labels

Labeling strips

- 500 labeling strips on roll, light gray, for inscription with thermal transfer roll printer

6ES7193-6LR10-0AA0

- 1 000 labeling strips DIN A4, light gray, card, for inscription with laser printer

6ES7193-6LA10-0AA0

PC-based Automation

PC-based Controllers

ET 200SP Open Controllers

Technology-CPU1 > CPU 1515SP PC2 TF

Ordering data**Article No.****Article No.****STEP 7 Professional V15.1**

Target system:

SIMATIC S7-1200, S7-1500,
S7-300, S7-400, WinAC

Requirement:

Windows 7 Home Premium SP1
(64-bit)Windows 7 Professional SP1
(64-bit)

Windows 7 Enterprise SP1 (64-bit)

Windows 7 Ultimate SP1 (64-bit)

Windows 10 Home Version 1709,
1803Windows 10 Professional Version
1709, 1803Windows 10 Enterprise Version
1709, 1803

Windows 10 Enterprise 2016 LTSC

Windows 10 IoT Enterprise 2015
LTSCWindows 10 IoT Enterprise 2016
LTSCWindows Server 2012 R2 StdE (full
installation)Windows Server 2016 Standard
(full installation)

Type of delivery:

en, de, fr, it, es, zh

- STEP 7 Professional V15.1,
floating license
- STEP 7 Professional V15.1, floating
license, software download incl.
license key ¹⁾, Email address
required for delivery

6ES7822-1AA05-0YA5**6ES7822-1AE05-0YA5****SIMATIC ODK 1500S**Open Development Kit for support
in developing Windows and
real-time library functions for
S7-1500 Software Controllers

- supplied on DVD
- software download including
license key ¹⁾;
Email address required for
delivery

6ES7806-2CD03-0YA0**6ES7806-2CD03-0YG0****SIMATIC WinCC Advanced V15.1**Engineering software in the TIA
Portal; for engineering SIMATIC
Panels, WinCC Runtime Advanced;
runs with Windows 7 (64-bit),
Windows 10 (64-bit),
WinSrv 2012 R2/2016 (64-bit),
Class A; 6 languages:
en, de, fr, it, es, zh

- Floating license; software and
documentation on DVD; license
key on USB flash drive
- Floating license; software,
documentation and license key
for download ¹⁾; Email address
required for delivery

6AV2102-0AA05-0AA5**6AV2102-0AA05-0AH5**

¹⁾ For up-to-date information and download availability, see:
<http://www.siemens.com/tia-online-software-delivery>

Further information and downloads**Manuals**

The manuals for the ET 200SP Open Controller can be
downloaded online for free from SIMATIC Customer Support:
<https://support.industry.siemens.com/cs/ww/en/ps/13891/man>

General information

<http://www.siemens.com/open-controller>

SIMATIC Selection Tool

<http://www.siemens.com/tia-selection-tool>

Overview



The single-phase SITOP smart are the universal and powerful standard power supplies for machinery and plant engineering. Despite their compact design, they offer an excellent overload response: Thanks to a power boost of 150%, loads with high power consumption can be connected without any problems and the permanent overload capability of 120% offers power reserves in case of expansions. The high degree of efficiency results in low energy consumption and minimal heat generation inside the control cabinet.

To further increase 24 V availability, the SITOP smart power supplies can be combined with **buffer**, **DC UPS**, **redundancy** and **selectivity modules**.

Main product highlights

- 1-phase, 24 V DC/2.5 A, 5 A, 10 A and 20 A
- Input voltage 120 V and 230 V AC with automatic range switching
- Compact design—no lateral clearances required
- Extra power with 1.5 times the rated current (5 s/min) for brief functional overload
- Permanent overload capability with 1.2 times the rated current up to 45 °C ambient temperature
- Adjustable output voltage for compensating voltage drops
- Signaling contact for easy integration in the plant monitoring system
- Wide temperature range from -25 or 0 to +70 °C
- Comprehensive certifications, such as cULus, cCSAus, ATEX, IECEx and DNV GL

Ordering data

Article No.

**SITOP PSU100S 1-phase,
24 V DC/2.5 A****6EP1332-2BA20**

Stabilized power supply
Input: 120/230 V AC
Output: 24 V DC/2.5 A

**SITOP PSU100S 1-phase,
24 V DC/5 A****6EP1333-2BA20**

Stabilized power supply
Input: 120/230 V AC
Output: 24 V DC/5 A

**SITOP PSU100S 1-phase,
24 V DC/10 A****6EP1334-2BA20**

Stabilized power supply
Input: 120/230 V AC
Output: 24 V DC / 10 A

**SITOP PSU100S 1-phase,
24 V DC/20 A****6EP1336-2BA10**

Stabilized power supply
Input: 120/230 V AC
Output: 24 V DC/20 A

More information

Select the appropriate power supply quickly and easily with the TIA Selection Tool:

<http://www.siemens.com/sitop-tst>

PC-based Automation

SITOP power supply

3-phase, 24 V DC

Overview



The three-phase SITOP smart are the universal and powerful standard power supplies for machinery and plant engineering. Despite their compact design, they offer an excellent overload response: Thanks to a power boost of 150 %, loads with high power consumption can be connected without any problems and the permanent overload capability of 120% offers power reserves in case of expansions. The high degree of efficiency results in low energy consumption and minimal heat generation inside the control cabinet.

To further increase 24 V availability, the SITOP smart power supplies can be combined with **buffer, DC UPS, redundancy and selectivity modules**.

Main product highlights

- 3-phase, 24 V DC/5 A, 10 A, 20 A and 40 A
- Wide-range input from 340 to 550 V AC for global use
- Compact design - no lateral clearances required
- Extra power with 1.5 times the rated current (5 s/min) for brief functional overload
- Permanent overload capability with 1.2 times the rated current up to 45 °C ambient temperature
- Adjustable output voltage for compensating voltage drops
- Signaling contact for easy integration in the plant monitoring system
- Wide temperature range from -25 or 0 to +70 °C
- Comprehensive certifications, such as cULus, cCSAus, ATEX, IECEx and DNV GL

Ordering data

Article No.

SITOP PSU300S 3-phase, 24 V DC/5 A

Stabilized power supply
Input: 400 ... 500 V 3 AC
Output: 24 V DC/5 A

6EP1433-2BA20

SITOP PSU300S 3-phase, 24 V DC/10 A

Stabilized power supply
Input: 3 AC 400 ... 500 V
Output: 24 V DC / 10 A

6EP1434-2BA20

SITOP PSU300S 3-phase, 24 V DC/20 A

Stabilized power supply
Input: 3 AC 400 ... 500 V
Output: 24 V DC/20 A

6EP1436-2BA10

SITOP PSU300S 3-phase, 24 V DC/40 A

Stabilized power supply
Input: 3 AC 400 ... 500 V
Output: 24 V DC/40 A

6EP1437-2BA20

More information

Select the appropriate power supply quickly and easily with the TIA Selection Tool:

<http://www.siemens.com/tst>

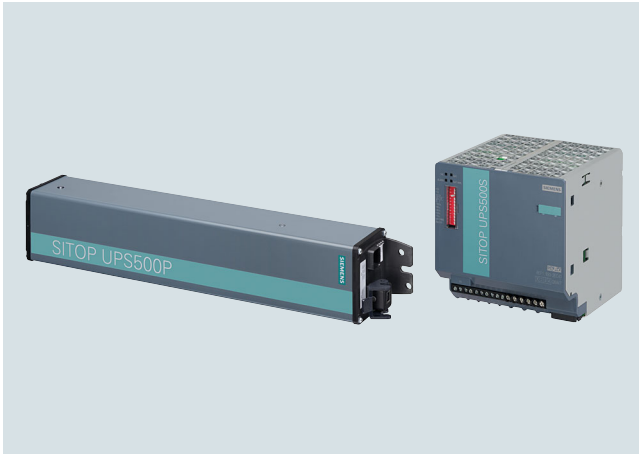
Overview

SITOP 24 V power supplies can be expanded with a SITOP UPS500 uninterruptible DC power supply (DC UPS) for bridging short-term power failures in the order of minutes.

In PC-based automation solutions, the highly capacitive double-layer capacitors of the SITOP UPS500 supply enough energy to safeguard operating and application data and close software applications in a defined manner. You can increase the buffer times using SITOP PSU501S expansion modules (up to 3).

Ordering data
Article No.
SITOP UPS500S

- DC UPS basic device 15 A
- With USB interface and 2.5 kW
 - With USB interface and 5 kW

6EP1933-2EC41
6EP1933-2EC51

SITOP UPS501S

Expansion module 5 kW for UPS500S

6EP1935-5PG01

PC-based Automation

SITOP power supply

DC UPS with battery modules

SITOP UPS1600 DC UPS modules

Overview

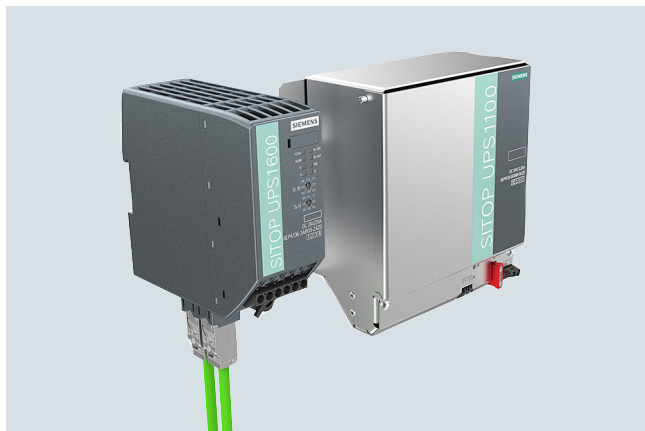

By combining one DC UPS module SITOP UPS1600 with at least one UPS1100 battery module and a SITOP power supply unit, longer power failures can be bridged without any interruption. The intelligent battery management automatically detects the UPS1100 energy storage unit, ensures optimized temperature-specific charging and continuous monitoring. The compact DC UPS modules have overload capability, for example, to supply the inrush current of industrial PCs. In stand-alone mode, they support starting from the battery.

The DC UPS communicates openly over a USB or Ethernet/PROFINET port. It is easily integrated into the PC or PLC environment over the two Ethernet/PROFINET ports.

Total integration in TIA provides user-friendly engineering in the TIA Portal and is supported with ready-to-use function blocks for S7 user programs and WinCC faceplates for fast visualization.

SITOP Manager also enables simple monitoring and configuration in PC systems, e.g. shutting down multiple PCs according to the master-slave principle.

The UPS1600 modules with Ethernet/PROFINET ports have an OPC UA server, with which the DC UPS can communicate with both PCs and PLCs, even from different manufacturers, thanks to the open communication standard. Parameter assignment and the diagnostics of the uninterruptible power supply is possible via the open interface.

The integrated web server supports remote monitoring of the DC UPS.

Ordering data

Article No.

SITOP UPS1600 24 V/10 A

- With USB interface
- With PROFINET/Ethernet: two RJ45 sockets (2 port switch)

6EP4134-3AB00-0AY0

6EP4134-3AB00-1AY0

6EP4134-3AB00-2AY0

SITOP UPS1600, 24 V/20 A

- With USB interface
- With PROFINET/Ethernet: two RJ45 sockets (2 port switch)

6EP4136-3AB00-0AY0

6EP4136-3AB00-1AY0

6EP4136-3AB00-2AY0

SITOP UPS1600 24 V/40 A

- With USB interface
- With PROFINET/Ethernet: two RJ45 sockets (2 port switch)

6EP4137-3AB00-0AY0

6EP4137-3AB00-1AY0

6EP4137-3AB00-2AY0

Overview

Maintenance-free SITOP UPS1100 battery modules with 1.2 Ah up to 12 Ah and various types of energy storage (lead, pure lead, lithium iron phosphate = LiFePo) for SITOP UPS1600 DC UPS modules.

The intelligent UPS1600 battery management charges the UPS1100 with the optimal temperature-controlled charging characteristics and monitors the status (operating data and diagnostics information) of the connected battery modules via the energy storage link. For longer buffer times, up to six battery modules can be connected in parallel. These can be mounted onto a standard mounting rail or directly to the wall.

Ordering data
Article No.

**SITOP UPS1100 battery module
1.2 Ah** **6EP4131-0GB00-0AY0**

With maintenance-free, sealed rechargeable lead-acid batteries for DC UPS module SITOP UPS1600, 10 A

**SITOP UPS1100 battery module
3.2 Ah** **6EP4133-0GB00-0AY0**

With maintenance-free, sealed rechargeable lead-acid batteries for DC UPS module SITOP UPS1600, 10 A and 20 A

**SITOP UPS1100 battery module
5 Ah, LiFePo** **6EP4133-0JB00-0AY0**

With maintenance-free, sealed rechargeable lithium iron phosphate batteries for DC UPS module SITOP UPS1600, 10 A and 20 A

**SITOP UPS1100 battery module
7 Ah** **6EP4134-0GB00-0AY0**

With maintenance-free, sealed rechargeable lead-acid batteries for DC UPS module SITOP UPS1600, 10 A, 20 A and 40 A

**SITOP UPS1100 battery module
12 Ah** **6EP4135-0GB00-0AY0**

With maintenance-free, sealed rechargeable lead-acid batteries for DC UPS module SITOP UPS1600, 20 A and 40 A

**SITOP UPS1100 battery module
2.5 Ah, high temperature** **6EP4132-0GB00-0AY0**

With maintenance-free, closed lead-acid batteries for DC UPS module SITOP UPS1600, 10 A and 20 A

PC-based Automation

Communication for PC-based systems
Industrial Ethernet

CP 1604

Overview

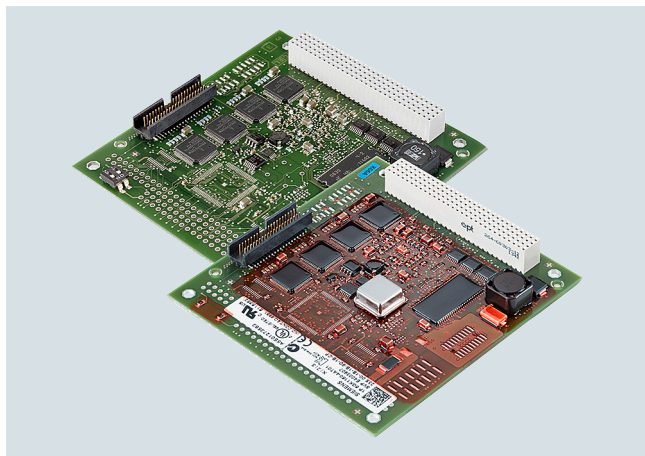

| ISO | TCP/ UDP | PN | MRP | OPC | PG/OP | S7/S5 | IT |
|-----|-------------|----|-----|-----|-------|-------|----|
| | ● | ● | ● | | | | |

- PCI-104 module for connecting PCI-104 systems to PROFINET IO
- Full/half duplex with autonegotiation
- With Ethernet real-time ASIC ERTEC 400
- Integral 4-port real-time switch
- Communication services:
 - PROFINET IO Controller and/or PROFINET IO device
 - Support of IRT in Motion Control applications
 - Support of PROFinergy functionality
- High performance through direct memory access
- Integration in network management systems through the support of SNMP
- Comprehensive diagnostics possibilities for installation, start-up and operation of the module
- Powerful configuration tools are part of the scope of delivery of the module
- The CP 1604 EEC (Enhanced Environmental Conditions) is suitable for use in extremely harsh industrial environments

Ordering data

Article No.

CP 1604 communications processor

PCI-104 card (32-bit) with ASIC ERTEC 400 for connecting PCI-104 systems to PROFINET IO with 4-port real-time switch (RJ45); incl. IO-Base software for PROFINET IO Controller and NCM PC; single license for one installation, runtime software, software and electronic manual on CD-ROM, Class A, for 32-bit Windows XP Professional and Windows 7; other operating systems using DK-16xx PN IO Development Kit English/German

Product version CP 1604 **6GK1160-4AA01**

Product version CP 1604 EEC **6GK1160-4AT01**

Accessories

Connection board for CP 1604 **6GK1160-4AC00**

Connection board for CP 1604 with four RJ45 sockets incl. connecting cable

Power supply for CP 1604 **6GK1160-4AP00**

Redundant power supply for CP 1604 for operating the integral 4-port switch of the CP 1604 with the PC-104 system switched off; includes connecting cable

DK-16xx PN IO Development Kit

See <https://support.industry.siemens.com/cs/de/en/view/109762689>

Software Development Kit for CP 1616/CP 1604; driver and IO-Base software for CP 1616/CP 1604 as PN IO Controller and PN IO Device in source code for transfer to other PC-based operating systems; incl. executable sample code for SUSE Linux 10, Windows XP Professional and Windows 7

IE TP Cord RJ45/RJ45

TP cable 4 x 2 with 2 RJ45 connectors

- 0.5 m
- 1 m
- 2 m
- 6 m
- 10 m

6XV1870-3QE50
6XV1870-3QH10
6XV1870-3QH20
6XV1870-3QH60
6XV1870-3QN10

SCALANCE X204IRT

6GK5204-0BA00-2BA3

Managed Industrial Ethernet switches; isochronous real time, LED diagnostics, error signaling contact with SET button, redundant power supply; 4 x 10/100 Mbps RJ45 ports

Note:

You can find order information for software under System connections – software overview.

More information

The DK-16xx PN IO Development Kit is available on the Internet: <https://support.industry.siemens.com/cs/de/en/view/109762689>

Overview

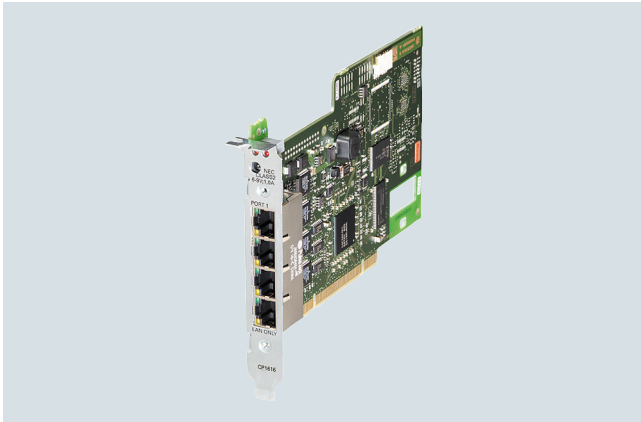

| ISO | TCP/ UDP | PN | MRP | OPC | PG/OP | S7/S5 | IT |
|-----|-------------|----|-----|-----|-------|-------|----|
| | ● | ● | ● | | | | |

- PCI module for connecting PCs and SIMATIC PGs/PCs to PROFINET IO (universal keyed 3.3 V and 5 V; 33 MHz/66 MHz; 32-bit, runs in 64-bit PCI-X systems)
- Full/half duplex with autonegotiation
- With Ethernet real-time ASIC ERTEC 400
- Integral 4-port real-time switch
- Communication services:
 - PROFINET IO Controller and/or PROFINET IO Device
 - Support of IRT in motion control applications
- High performance through direct memory access
- Integration in network management systems through the support of SNMP
- Comprehensive diagnostics possibilities for installation, start-up and operation of the module
- Powerful configuration tools are part of the scope of delivery of the module

Ordering data

CP 1616 communications processor

PCI card (32 bit; 3.3/5 V universal keyed) with ASIC ERTEC 400 for connecting PCs to PROFINET IO with 4-port real-time switch (RJ45); incl. IO-Base software for PROFINET IO Controller and NCM PC; single license for one installation, runtime software, software and electronic manual on CD-ROM, Class A, for 32-bit Windows XP Professional and Windows 7; other operating systems via Development Kit DK-16xx PN IO; English/German

Accessories

Development Kit DK-16xx PN IO

Software Development Kit for CP 1616/CP 1604; driver and IO-Base software for CP 1616/CP 1604 as PN IO Controller and IO device in source code for transfer to other PC-based operating systems; including executable example code for SUSE Linux 10, Windows XP Professional and Windows 7

IE TP Cord RJ45/RJ45

TP cable 4 x 2 with 2 RJ45 connectors

- 0.5 m
- 1 m
- 2 m
- 6 m
- 10 m

SCALANCE X204IRT

Managed Industrial Ethernet switches; isochronous real time, LED diagnostics, error signaling contact with SET button, redundant power supply; 4 x 10/100 Mbps RJ45 ports

Note:

You can find order information for software under System connections – software overview

Article No.

6GK1161-6AA02

see <http://www.siemens.com/simatic-net/dk16xx>

6XV1870-3QE50
6XV1870-3QH10
6XV1870-3QH20
6XV1870-3QH60
6XV1870-3QN10

6GK5204-0BA00-2BA3

More information

The DK-16xx PN IO Development Kit is available on the Internet at:
<http://www.siemens.com/simatic-net/dk16xx>

PC-based Automation

Communication for PC-based systems
Industrial Ethernet

CP 1612 A2

Overview



| ISO | TCP/UDP | PN | MRP | OPC | PG/OP | S7/S5 | IT |
|-----|---------|----|-----|-----|-------|-------|----|
| ● | ● | ● | | ● | ● | ● | ● |

- PCI card (32 bit; 33 MHz/66 MHz; 3.3 V/5 V universal key) for the connection of PG/PC to Industrial Ethernet
- 1 x 10/100/1000 Mbps RJ45 port, electrical
- Automatic data transmission rate detection (10/100/1000 Mbps), with autosensing and auto-crossover function
- Communication services via
 - PROFINET
 - ISO or TCP/IP transport protocol
 - PG/OP communication
 - S7 communication
 - Open communication (SEND/RECEIVE)
- Designed for use in industrial environments
- The appropriate OPC servers and configuration tools are included in the scope of supply of the respective communication software

Ordering data

Article No.

CP 1612 A2 communications processor

PCI card (32 bit, 33 MHz/66 MHz; 3.3 V/5 V universal keyed) for connection to Industrial Ethernet (10/100/1000 Mbps) with RJ45 interface, incl. driver for 32-bit Windows XP Professional SP2/3, 32/64-bit Windows 7, 2003 R2 Server SP2, Vista Business/Ultimate SP1, Windows 2008 Server; German/English

6GK1161-2AA01

Accessories

IE TP Cord RJ45/RJ45

TP cable 4 x 2 with 2 RJ45 connectors

- 0.5 m
- 1 m
- 2 m
- 6 m
- 10 m

6XV1870-3QE50
6XV1870-3QH10
6XV1870-3QH20
6XV1870-3QH60
6XV1870-3QN10

Note:

You can find order information for software under System connections – software overview

Overview

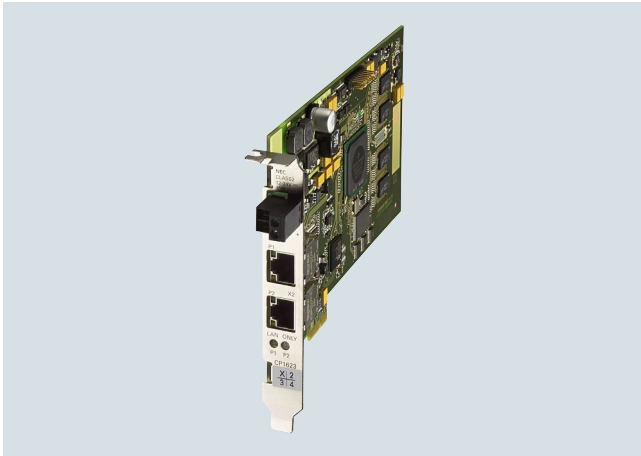

| ISO | TCP/ UDP | PN | MRP | OPC | PG/OP | S7/S5 | IT |
|-----|-------------|----|-----|-----|-------|-------|----|
| ● | ● | | | ● | ● | ● | ● |

- PCI Express card (PCIe x1) with internal microprocessor for connection of PG/PC to Industrial Ethernet
- 10/100/1000 Mbps (autosensing/autocrossover/auto-negotiation)
- Integrated 2-port switch (2 x RJ45 connection)
- Communication services via:
 - Open IE communication (TCP/IP and UDP)
 - ISO transport protocol
 - PG/OP communication
 - S7 communication
 - Open communication (SEND/RECEIVE)
- Time synchronization
- ISO and TCP/IP transport protocol on board
- Integration into network management systems through the support of SNMP (V1)
- The appropriate OPC server and configuration tools are included in the scope of supply of the respective communication software

Ordering data

Article No.

CP 1623 communications processor

PCI Express x1 card for connection to Industrial Ethernet (10/100/1000 Mbps), with 2-port switch (RJ45) via HARDNET-IE S7/S7-1613 and S7-REDCONNECT.
For operating system support, see SIMATIC NET Software

6GK1162-3AA00

Accessories

IE TP Cord RJ45/RJ45

TP cable 4 x 2 with 2 RJ45 connectors

- 0.5 m
- 1 m
- 2 m
- 6 m
- 10 m

6XV1870-3QE50
6XV1870-3QH10
6XV1870-3QH20
6XV1870-3QH60
6XV1870-3QN10

Note:

You can find order information for software under System connections – software overview

PC-based Automation

Communication for PC-based systems
Industrial Ethernet

CP 1625

Overview

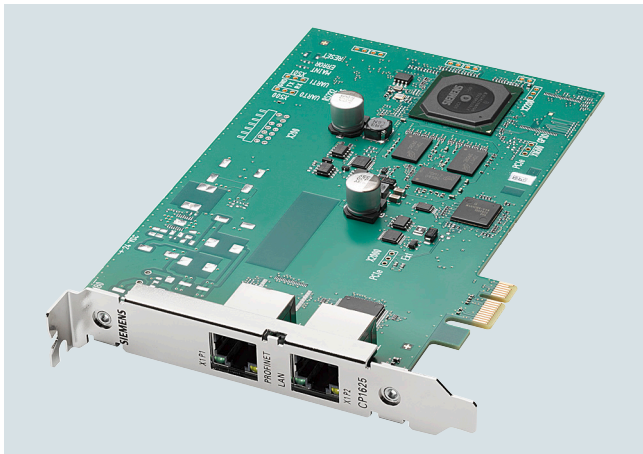

CP 1625

CP 1625 is a PCIe module for connecting IPCs to Industrial Ethernet and for PROFINET IRT with software controller CPU1500S.

Requirement:

- TIA Portal \geq V15
- S7-1500 software controller CPU 1507S (F) \geq V2.5 is installed on the IPC

Ordering data

SIMATIC CP 1625
PCIe card for PROFINET IRT for
software controller CPU1500S

Article No.

6ES7648-2CF10-1AA0

Overview



| ISO | TCP/UDP | PN | MRP | OPC | PG/OP | S7/S5 | IT |
|-----|---------|----|-----|-----|-------|-------|----|
| | ● | ● | ● | | | | |

- PCI Express module for connecting PCs and SIMATIC PGs/PCs to PROFINET IO (3.3 V/12 V)
- Optimized for PROFINET IO
- With Ethernet real-time ASICs
- 2 integrated 2-port real-time switches
- Communication services:
 - PROFINET IO Controller and/or PROFINET IO Device
 - Support of IRT in motion control applications
- High performance through direct memory access
- Supply disconnection between IO Controller and IO device IP subnet
- PROFlenergy functions for switching the host PC on and off
- Integration in network management systems through the support of SNMP
- Comprehensive diagnostics possibilities for installation, start-up and operation of the module
- Powerful configuration tools are part of the scope of delivery of the module

Ordering data

Article No.

CP 1626 communications processor

6GK1162-6AA01

CP 1626 communications processor PCI Express card for connecting PC/IPC to Industrial Ethernet/PROFINET; PROFINET IO controller and IO device, network disconnection, series machines

Accessories

Development Kit DK-16xx PN IO

see <http://www.siemens.com/simatic-net/dk16xx>

Software Development Kit for CP 1616/CP 1604; driver and IO-Base software for CP 1616/CP 1604 as PN IO Controller and IO Device in source code for transfer to other PC-based operating systems; including executable example code for SUSE Linux 10, Windows XP Professional and Windows 7

IE TP Cord RJ45/RJ45

TP cable 4 x 2 with 2 RJ45 connectors

- 0.5 m
- 1 m
- 2 m
- 6 m
- 10 m

6XV1870-3QE50
6XV1870-3QH10
6XV1870-3QH20
6XV1870-3QH60
6XV1870-3QN10

SCALANCE X204IRT

6GK5204-0BA00-2BA3

Managed Industrial Ethernet switches; isochronous real time, LED diagnostics, error signaling contact with SET button, redundant power supply; 4 x 10/100 Mbps RJ45 ports

Note:

You can find order information for software under System connections – software overview

More information

The DK HN-IE PN IO Development Kit is available on the Internet at:

http://www.siemens.com/simatic-net/DK_HN-IE_PN_IO

PC-based Automation

Communication for PC-based systems
Industrial Ethernet

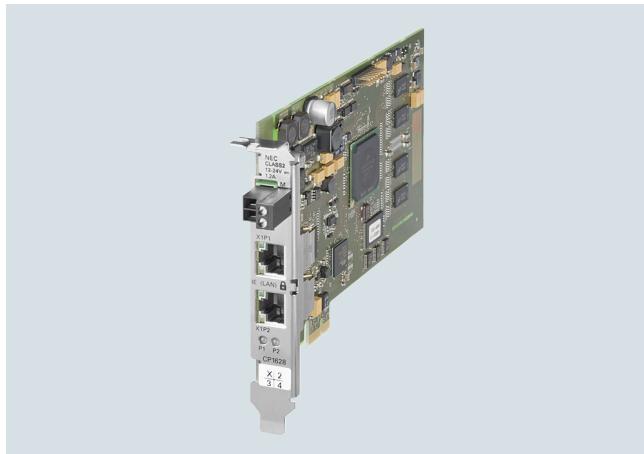
CP 1628**Overview**

| ISO | TCP/ UDP | PN | MRP | OPC | PG/OP | S7/S5 | IT |
|-----|-------------|----|-----|-----|-------|-------|----|
| ● | ● | | | ● | ● | ● | ● |

- PCI Express card (PCIe x1) with internal microprocessor and integrated 2-port switch (2 x RJ45 connection, 10/100/1000 Mbps) for connecting a PG/PC to Industrial Ethernet
- Integrated security mechanisms (e.g. firewall, VPN)
- ISO and TCP/IP transport protocol on board
- Communication services via:
 - Open IE communication (TCP/IP and UDP)
 - ISO transport protocol
 - PG/OP communication
 - S7 communication
 - Open communication (SEND/RECEIVE)
- Integration into network management systems through the support of SNMP (V1/V3)

Ordering data**Article No.****CP 1628 communications processor**

PCI Express x1 card for connection to Industrial Ethernet (10/100/1 000 Mbps), with 2-port switch (RJ45) and integrated security (firewall, VPN) via HARDNET-IE S7 and S7-REDCONNECT. For operating system support, see SIMATIC NET Software

6GK1162-8AA00**Accessories****IE TP Cord RJ45/RJ45**

TP cable 4 x 2 with 2 RJ45 connectors

- 0.5 m
- 1 m
- 2 m
- 6 m
- 10 m

6XV1870-3QE50
6XV1870-3QH10
6XV1870-3QH20
6XV1870-3QH60
6XV1870-3QN10

Note:

You can find order information for software under System connections – software overview

More information

You will find more information on the topic of Industrial Security on the Internet at:

<http://www.siemens.com/industrialsecurity>

Overview

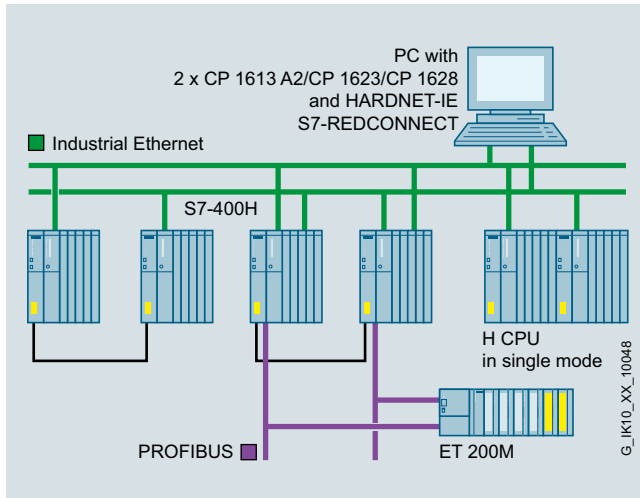

System configuration for S7-REDCONNECT

| ISO | TCP/UDP | PN | MRP | OPC | PG/OP | S7/S5 | IT |
|-----|---------|----|-----|-----|-------|-------|----|
| ● | | | | ● | ● | ● | |

- For connecting PCs over redundant Industrial Ethernet to the SIMATIC S7-400H
- Protected from communication failures arising from a fault in the double bus or in redundant rings
- For redundant Layer 2 or Layer 3 Industrial Ethernet
- Can also be implemented in non-redundant networks
- No additional programming overhead for the PC and in H systems
- The appropriate OPC server and configuration tools are included in the scope of supply of the respective communication software
- Enhanced redundancy over 4-way communication (STEP 7 V5.1 + SP4 and higher)

Ordering data

Article No.

HARDNET-IE S7-REDCONNECT

Software for fail-safe S7 communication via redundant networks, incl. S7 OPC server, HARDNET-IE S7, runtime software, software and electronic manual on CD-ROM, license key on USB stick, Class A

For CP 1613 A2, CP 1623, CP 1628

HARDNET-IE S7-REDCONNECT V14

For 32/64-bit: Windows 7 SP1 Professional/Ultimate
For 64-bit: Windows 8.1 Pro
For 64-bit: Windows 10 PRO and Ent., Windows Server 2016, Windows Server 2008 R2 SP1
For 64-bit: Windows Server 2012 R2; English/German; single license for one installation

- On DVD
- Download ¹⁾

6GK1716-0HB14-0AA0
6GK1716-0HB14-0AK0

Software Update Service

For 1 year with automatic extension; requirement: current software version

6GK1716-0HB00-3AL0

Upgrade

- From Edition 2006 to S7-REDCONNECT Edition 2008 or HARDNET-IE S7-REDCONNECT V13
- From V6.0, V6.1, V6.2 or V6.3 to S7-REDCONNECT Edition 2008 or HARDNET-IE S7-REDCONNECT V13

6GK1716-0HB00-3AE0

6GK1716-0HB00-3AE1

For CP 1613 A2, CP 1623, CP 1628

HARDNET-IE S7-REDCONNECT Power Pack

For expansion from HARDNET-IE S7 to HARDNET-IE S7-REDCONNECT / from S7-1613 to S7 REDCONNECT, single license for one installation, runtime software, software and electronic manual on CD-ROM, license key on USB stick, Class A

HARDNET-IE S7-REDCONNECT Powerpack V14

For 32/64-bit: Windows 7 SP1 Professional/Ultimate
For 64-bit: Windows 8.1 Pro
For 64-bit: Windows 10 PRO and Ent., Windows Server 2016, Windows Server 2008 R2 SP1
For 64-bit: Windows Server 2012 R2; English/German

- On DVD
- Download ¹⁾

6GK1716-0HB14-0AC0
6GK1716-0HB14-0AK1

¹⁾ For more details of online software delivery, visit: <http://www.siemens.com/tia-online-software-delivery> under Ordering Data.

PC-based Automation

Communication for PC-based systems
Industrial Ethernet

SOFTNET for Industrial Ethernet

Overview

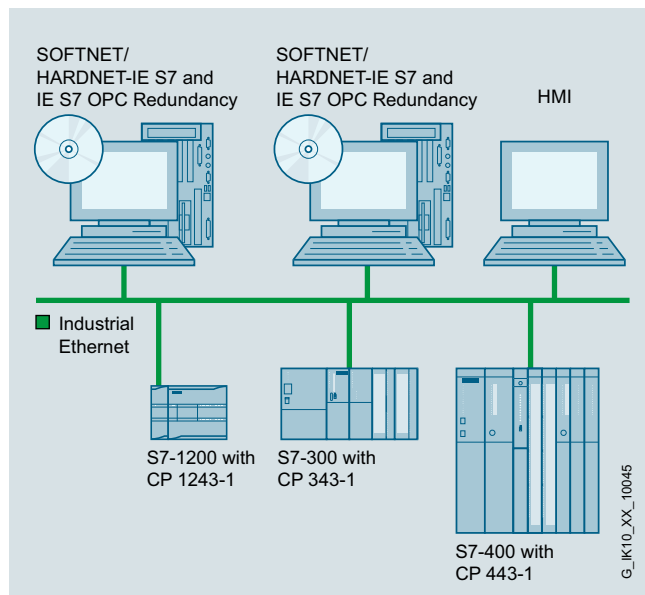

System configuration SOFTNET for Industrial Ethernet

| ISO | TCP/UDP | PN | MRP | OPC | PG/OP | S7/S5 | IT |
|-----|---------|----|-----|-----|-------|-------|----|
| ● | ● | | | ● | ● | ● | |

- Software for coupling programming devices/PCs/workstations to automation systems
- Communication services:
 - PG/OP communication
 - S7 communication
 - Open communication (SEND/RECEIVE)
- Can be used with
 - Layer 2 Ethernet card (PCI/PCle), e.g. CP 1612 A2
 - Integrated Industrial Ethernet interface
 - Modem/ISDN (Remote Access Service RAS)
- Complete protocol stack as a software package
- Increased availability thanks to additional option packages such as OPC server redundancy

Ordering data

Article No.

SOFTNET S7 for Industrial Ethernet

SOFTNET-IE S7 V14

For 32/64-bit: Windows 7 SP1 Professional/Ultimate
For 64-bit: Windows 8.1 Pro
For 64-bit: Windows 10 PRO and Ent., Windows Server 2016, Windows Server 2008 R2 SP1
For 64-bit: Windows Server 2012 R2 English/German

Up to 64 connections; single license for one installation

- On DVD
- Download ¹⁾

6GK1704-1CW14-0AA0
6GK1704-1CW14-0AK0

Software Update Service

For 1 year with automatic extension; req.: current software version

6GK1704-1CW00-3AL0

Upgrade

- From Edition 2006 to Edition 2008 or V13
- From V6.0, V6.1, V6.2 or V6.3 to Edition 2008 or V13

6GK1704-1CW00-3AE0

6GK1704-1CW00-3AE1

SOFTNET-IE S7 REDCONNECT VM V14

Software for fail-safe S7 communication via redundant networks, incl. S7 OPC server, runtime software, software and electronic manual on CD-ROM, license key on USB flash drive, Class A;

For 32/64-bit: Windows 7 SP1 Professional/Ultimate
For 64-bit: Windows 8.1 Pro, Windows Server 2008 R2 SP1, Windows Server 2012 R2; English/German

- Single license for one installation

6GK1704-0HB14-0AA0

SOFTNET-IE S7 Lean Edition V14

For 32/64-bit: Windows 7 SP1 Professional/Ultimate
For 64-bit: Windows 8.1 Pro, Windows Server 2008 R2 SP1;
For 64-bit: Windows Server 2012 R2; Up to eight connections; English/German; single license for one installation

- On DVD
- Download ¹⁾

6GK1704-1LW14-0AA0
6GK1704-1LW14-0AK0

Software Update Service

For 1 year with automatic extension; req.: current software version

6GK1704-1LW00-3AL0

Upgrade

- From Edition 2006 to Edition 2008 or V13
- From V6.0, V6.1, V6.2 or V6.3 to Edition 2008 or V13

6GK1704-1LW00-3AE0

6GK1704-1LW00-3AE1

IE S7 OPC Redundancy

Software for redundant OPC servers in the environment of Industrial Ethernet software, S7 products, runtime software, software and electronic manual on CD-ROM, license key on USB flash drive, Class A

IE S7 OPC Redundancy V13

For 64-bit: Windows 2008 Server R2 SP1; English/German; Single license for one installation

6GK1706-1CW13-0AA0

¹⁾ For more details of online software delivery, visit: <http://www.siemens.com/tia-online-software-delivery> under Ordering Data.

Overview

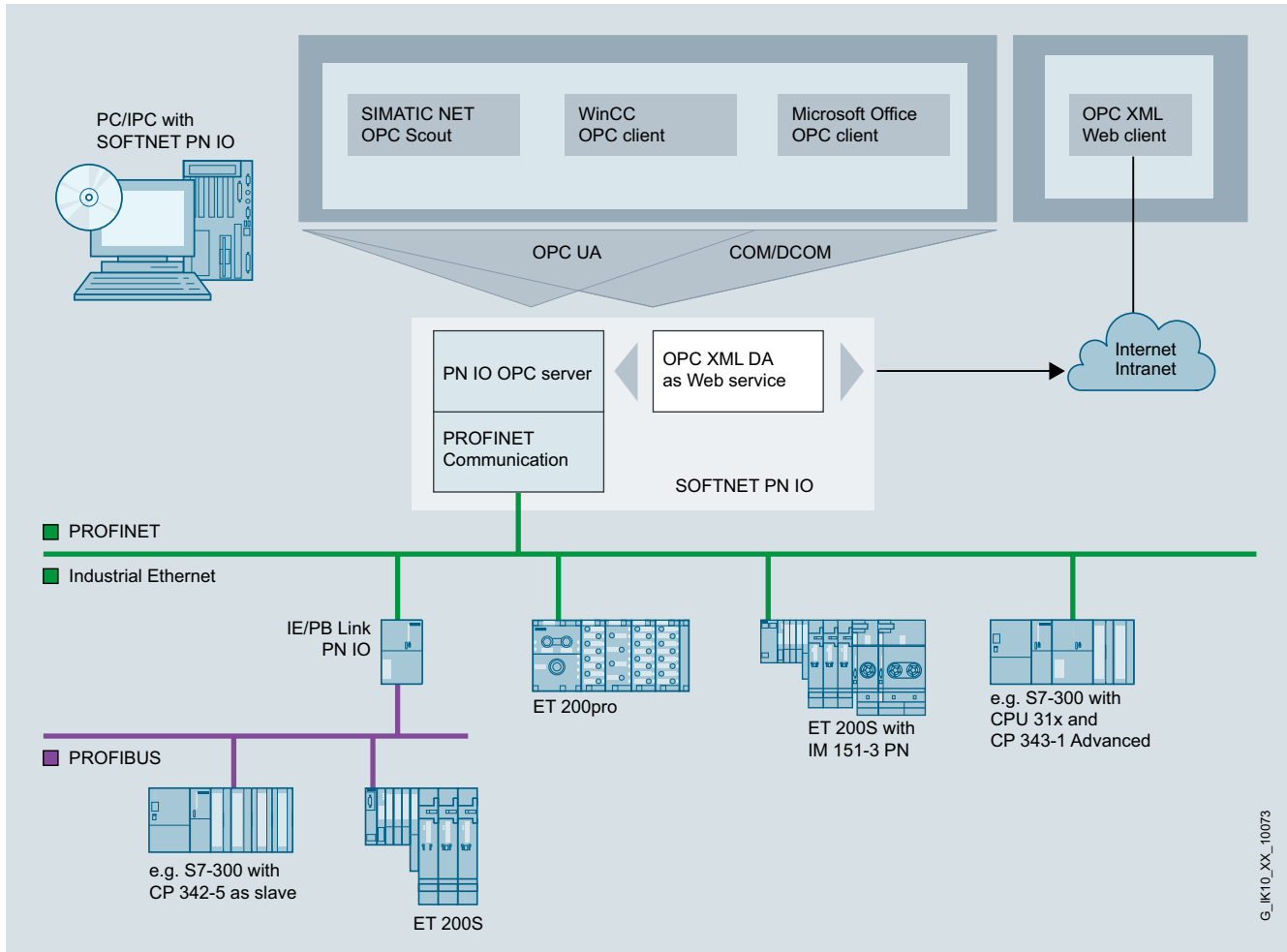

4

G_IP10_XX_10073

PC with SOFTNET PN IO as PROFINET IO Controller

| ISO | TCP/UDP | PN | MRP | OPC | PG/OP | S7/S5 | IT |
|-----|---------|----|-----|-----|-------|-------|----|
| | ● | ● | | ● | | | |

- Software with PROFINET IO Controller function for coupling PG/PC and IPC with PROFINET IO Devices
- Possible applications:
 - PC-based control systems
 - HMI systems
 - Test applications
- Communication services:
 - PROFINET IO Controller
- Can be used with
 - Layer 2 Ethernet card (PCI/PCIe), e.g. CP 1612 A2
 - Integral Industrial Ethernet interfaces of SIMATIC programming devices/PCs
- Cost-effective solution for the low-end performance range
- OPC server for I/O connection over PROFINET included in scope of delivery

PC-based Automation

Communication for PC-based systems
Industrial Ethernet

SOFTNET PN IO

| Ordering data | Article No. |
|---|----------------------------------|
| <p>SOFTNET PN IO</p> <p>Software for PROFINET IO Controller with OPC server and NCM PC / STEP7 Professional V14 SP1; runtime software, software and electronic manual on CD-ROM, license key on USB flash drive, Class A</p> <p>SOFTNET-IE PN IO V14</p> <p>For 32/64-bit Windows 7 Professional/Ultimate For Windows 2008 Server R2 SP1 For Windows Server 2012 R2 English/German; Single license for one installation</p> | <p>6GK1704-1HW14-0AA0</p> |
| <p>Software Update Service</p> <p>For 1 year with automatic extension; requirement: current software version</p> | <p>6GK1704-1HW00-3AL0</p> |

Overview

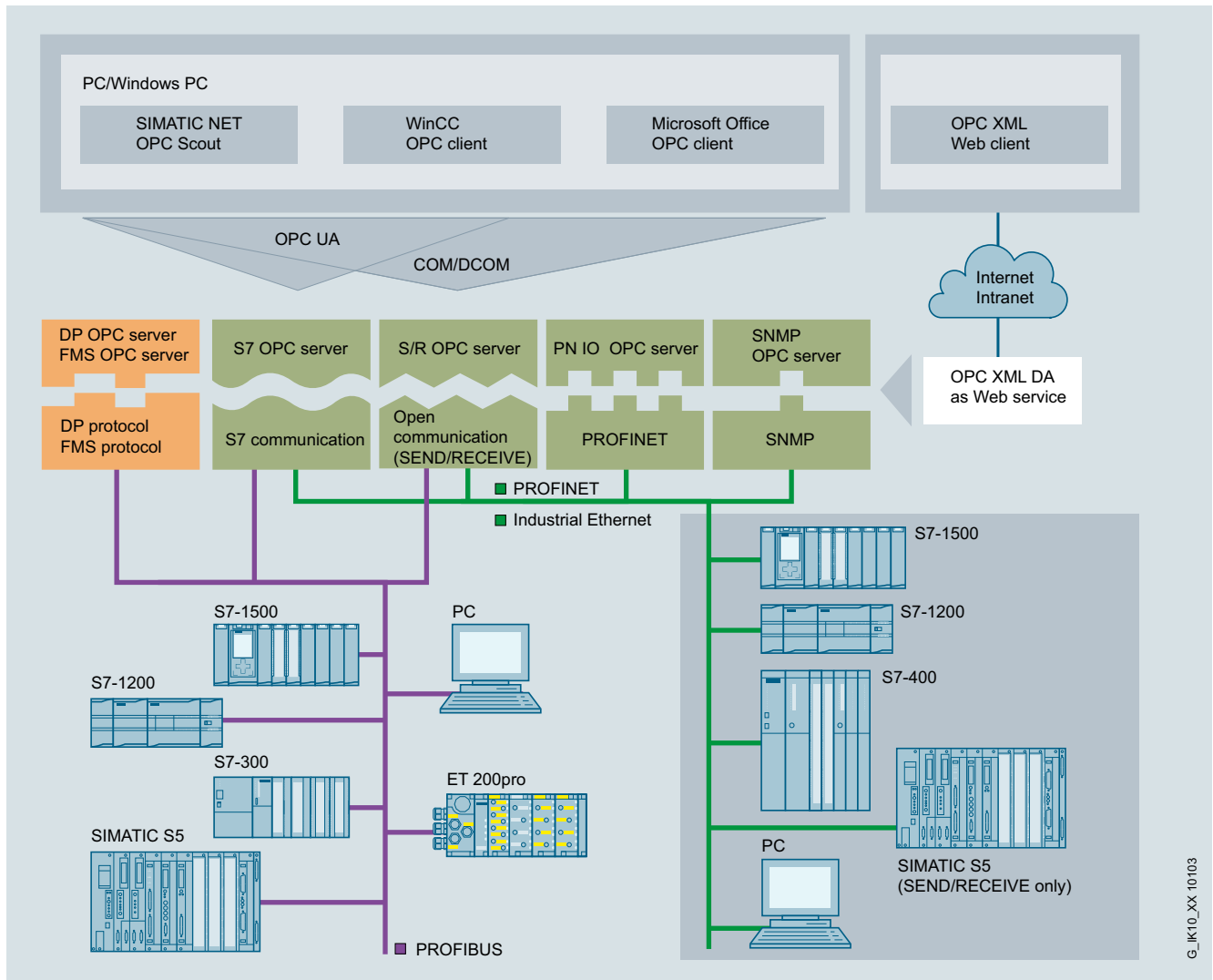

System integration with OPC server

OPC (**O**penness, **P**roductivity & **C**ollaboration) is a standardized, open, and vendor-independent interface that is widely used in automation.

A fundamental distinction is made between the classic OPC and its consistent further development OPC UA (**U**nified **A**rchitecture). Smooth migration to the new OPC UA standard is easily possible; this offers further value added, such as security. The SIMATIC NET OPC servers offer the two interfaces OPC UA and classic OPC for SIMATIC S7 and PROFINET.

- The corresponding OPC servers are included in the scope of supply of the respective communication software
- Standardized, open, multi-vendor interface
- Interfacing of OPC-capable Windows applications to S7 communication, open communication (SEND/RECEIVE), PROFINET, and SNMP
- Increased availability thanks to additional option packages such as OPC server redundancy
- OPC Scout with browser functionality as an OPC client and OCX Data Control/.NET Data Control for simple OPC client creation

Ordering data

SNMP OPC Server

Status monitoring of SNMP-capable devices in any OPC client systems; e.g. SIMATIC WinCC/PCS 7

S7 OPC Redundancy

Software for redundant OPC servers in the environment of Industrial Ethernet software, S7 products, runtime software, software and electronic manual on CD-ROM, license key on USB flash drive, Class A

S7 OPC Redundancy V13

For 64-bit: Windows 2008 Server R2 SP1; English/German; Single license for one installation

Article No.

See SNMP OPC server

6GK1706-1CW13-0AA0

PC-based Automation

Communication for PC-based systems
Industrial Ethernet

S7 OPC Redundancy for Industrial Ethernet

Overview

OPC (**O**penness, **P**roductivity & **C**ollaboration) is a standardized, open, and vendor-independent interface that is widely used in automation. OPC UA (**U**nified **A**rchitecture) is the result of consistent further development of this standard, offering additional functions such as security or redundancy.

S7 OPC Redundancy is a software product compliant with the OPC UA standard that enables redundant configuration of OPC UA servers for SIMATIC S7.

The availability of automation data to operator control and monitoring systems is ensured thanks to the redundant use of OPC UA servers. This requires neither additional cabling for synchronizing the redundant OPC UA servers, nor additional programming effort on the PC.

The OPC UA servers are synchronized via high-performance Industrial Ethernet network accesses at 10/100 and 1000 Mbps. S7 OPC Redundancy represents an integrated customer solution for all SIMATIC NET S7 SOFTNET and HARDNET software products in the automation world.

Ordering data

S7 OPC Redundancy

Software for redundant OPC servers in the environment of Industrial Ethernet software, S7 products, runtime software, software and electronic manual on CD-ROM, license key on USB flash drive, Class A

S7 OPC Redundancy V13 for Industrial Ethernet

For 64-bit: Windows 2008 Server R2; English/German;
Single license for one installation

Article No.

6GK1706-1CW13-0AA0

Overview

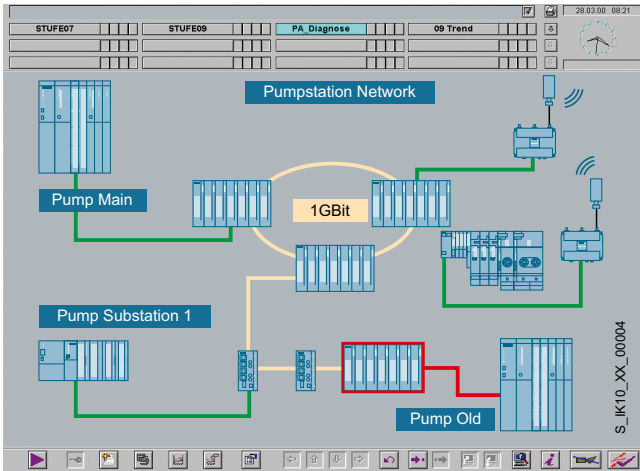

- Status monitoring of SNMP-capable devices in any OPC client systems; e.g. SIMATIC WinCC/PCS 7
- Easy access to SNMP-capable devices over the OPC interface
- Devices without SNMP agents can be monitored using the ping mechanism
- Configuration with STEP 7 (up to STEP 7 V5.5) or NCM PC
- Ready-to-use SNMP diagnostics profiles for Siemens devices, e.g. SCALANCE X/W
- Generation of any SNMP diagnostics profiles by means of the integral MIB compiler
- Easy setup of the monitored devices with the help of an Autodiscovery function

Ordering data

Article No.

SNMP OPC Server

Including MIB compiler; single license for one installation of runtime software; software and electronic manual on CD-ROM; license key on USB stick, Class A;

SNMP OPC Server Basic

Administration of up to 20 IP addresses

• Basic V14

- For 32/64-bit: Windows 7 SP1 Professional/Ultimate
- For 64-bit: Windows 8.1 Pro for Windows 10
- For 64-bit: Windows Server 2008 R2 SP1;
- For 64-bit: Windows Server 2012 R2;
- single license for one installation

6GK1706-1NW14-0AA0

Software Update Service SNMP OPC Server Basic

For 1 year with automatic extension; requirement: current software version

6GK1706-1NW00-3AL0

Upgrade SNMP OPC Server Basic

- From Edition 2006 to Edition 2008 or V13
- From V6.0, V6.1, V6.2 or V6.3 to Edition 2008 or V13

6GK1706-1NW00-3AE0

6GK1706-1NW00-3AE1

SNMP OPC Server Extended

Administration of up to 200 IP addresses

• Extended V14

- For 32/64-bit: Windows 7 SP1 Professional/Ultimate
- For 64-bit: Windows 8.1 Pro for Windows 10
- For 64-bit: Windows Server 2008 R2 SP1;
- For 64-bit: Windows Server 2012 R2;
- single license for one installation

6GK1706-1NX14-0AA0

Software Update Service SNMP OPC Server Extended

For 1 year with automatic extension; requirement: current software version

6GK1706-1NX00-3AL0

Upgrade SNMP OPC Server Extended

- From Edition 2006 to Edition 2008 or V13
- From V6.0, V6.1, V6.2 or V6.3 to Edition 2008 or V13

6GK1706-1NX00-3AE0

6GK1706-1NX00-3AE1

SNMP OPC Server Power Pack

For upgrade from SNMP OPC Server Basic to SNMP OPC Server Extended

Powerpack V14

6GK1706-1NW14-0AC0

PC-based Automation

Communication for PC-based systems
Industrial Ethernet

SINEMA Server

Overview

The SINEMA server software has been specially developed for industrial applications. It enables you to fully visualize and monitor networks. Using SNMP and simultaneous diagnostics via SIMATIC and PROFINET mechanisms, many aspects of plant diagnostics can be portrayed in a single tool.

Captured data is stored in a long-term archive and can be evaluated and presented as required. The predefined network diagnosis can also be seamlessly integrated into HMI/SCADA systems (e.g. WinCC, PCS 7) via OPC UA and web mechanisms.

Main features:

Inventory: Inventorying of all network subscribers

Topology: Topological representation of the network (HTML 5-based UI)

Monitoring: Read-out of status information

Diagnostics: Evaluation and presentation of diagnostic states

Reporting: Presentation of statistics for any time period

Validation: Validation of network parameters

Propagation: Forwarding of data to other systems

Management: Configuration of devices via CLI / firmware management

Ordering data

Article No.

SINEMA server V14

Network monitoring software for Industrial Ethernet and PROFINET networks, runtime software, software and electronic manual on DVD (not with download), license key on USB stick (not with download); software for installation on PC hardware with Windows 7 Professional/Ultimate/Enterprise SP1 (64-bit), Windows Server 2008 R2 + SP1 (64-bit), Windows 10 Pro/Enterprise Version 1607/1703 (64-bit)
English/German/French/Chinese.
Other languages possible on request.

For 50 devices that can be identified via IP address

- On DVD
- Download ¹⁾

6GK1781-1BA14-0AA0
6GK1781-1BA14-0AK0

For 100 devices that can be identified via IP address

- On DVD
- Download ¹⁾

6GK1781-1DA14-0AA0
6GK1781-1DA14-0AK0

For 250 devices that can be identified via IP address

- On DVD
- Download ¹⁾

6GK1781-1JA14-0AA0
6GK1781-1JA14-0AK0

For 500 devices that can be identified via IP address

- On DVD
- Download ¹⁾

6GK1781-1TA14-0AA0
6GK1781-1TA14-0AK0

Upgrade SINEMA server V13 to V14

- On DVD
- Download ¹⁾

6GK1781-2AA14-0AA0
6GK1781-2AA14-0AK0

¹⁾ For more details of online software delivery, visit:
<http://www.siemens.com/tia-online-software-delivery>
under Ordering Data.

Overview

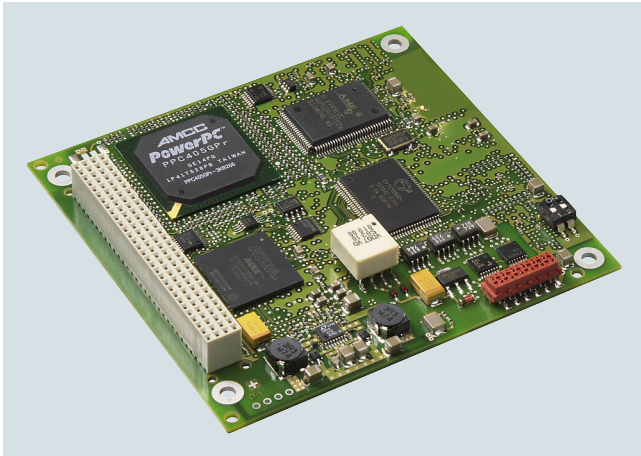

| DP-M | DP-S | FMS | OPC | PG/OP | S7/S5 |
|------|------|-----|-----|-------|-------|
| ● | ● | ● | ● | ● | ● |

- PCI-104 interface card with internal microprocessor for connecting embedded systems with PCI-104 interface to PROFIBUS at up to 12 Mbps
- Function compatible with CP 5613 A2
- Communication services:
 - PROFIBUS DP master Class 1 and 2 or DP slave according to IEC 61158/61784
 - PG/OP communication with STEP 5 and STEP 7
 - S7 communication with HARDNET-PB S7 software package
 - Open communication (SEND/RECEIVE) based on the FDL interface
 - PROFIBUS FMS according to IEC 61158/61784 with FMS-5613 software package
- Extensive diagnostics options for installation, commissioning and operation of the module
- Event and filter mechanism for reducing the load on the host CPU
- Multiprotocol operation and parallel operation of up to three CPs
- The appropriate OPC server and configuration tools are included in the scope of delivery of the respective communication software
- Development Kit with driver sources for integration into "non-Windows" environments

Note:

FMS-5613 supports up to two CP 5603/CP 5613 A2/5614 A2/CP 5623/CP 5624 processors

Ordering data

Article No.

CP 5603 communications processor

6GK1560-3AA00

PCI-104 card for connection to PROFIBUS incl. DP-Base software with NCM PC; DP-RAM interface for DP master or DP slave, incl. PG and FDL protocols; single license for one installation, runtime software, software and electronic manual on CD-ROM, Class A, for operating system support see SIMATIC NET software; English/German

CP 5603 Microbox Package

6GK1560-3AU00

For use of CP 5603 in Microbox 420/427B/427C; consisting of CP 5603 module and Microbox expansion frame

CP 5603 expansion rack

6GK1560-3AA00-0AU0

For use in Microbox 420/427B/427C with mounting material

CP 5603 mEC Package

6GK1560-3AE00

For use of CP 5603 in SIMATIC S7-MEC; consisting of CP 5603 and withdrawable unit for CP 5603 for installation in the EM PCI-104 expansion module of the SIMATIC S7-MEC

CP 5603 insert plate

6GK1560-3AA00-0AE0

Metal plate with RS 485 cutout for inserting for the S7 modular embedded controller

Accessories

PROFIBUS FastConnect RS 485 bus connector Plug 180

6GK1500-0FC10

With 180° cable outlet, insulation displacement

PROFIBUS FC Standard Cable GP

6XV1830-0EH10

Standard type with special design for quick assembly, 2-wire, shielded, sold by the meter; max. length 1 000 m, minimum order quantity 20 m

PROFIBUS FastConnect Stripping Tool

6GK1905-6AA00

Preset stripping tool for fast stripping of PROFIBUS FastConnect bus cables

PROFIBUS bus terminal 12M

6GK1500-0AA10

Bus terminal for connection of PROFIBUS stations up to 12 Mbps with connecting cable 1.5 m long

Note:

You can find order information for software for communicating with PC systems under: System connections – Communication for PC-based systems – Software

More information

You can find the HARDNET-PB DP Development Kit on the Internet at:

<http://www.siemens.com/simatic-net/dk5613>

PC-based Automation

Communication for PC-based systems
PROFIBUS

CP 5613 A3

Overview

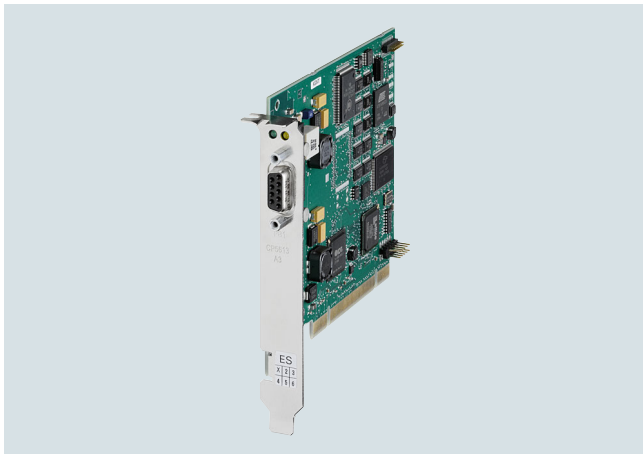

| DP-M | DP-S | FMS | OPC | PG/OP | S7/S5 |
|------|------|-----|-----|-------|-------|
| ● | ● | | ● | ● | ● |

- PCI card (universal keyed 5 V/3.3 V) with internal microprocessor for connection of PCs and SIMATIC PG/PC to PROFIBUS at up to 12 Mbps
- Communication services:
 - PROFIBUS DP master according to IEC 61158/61784 on one PCI card
 - PG/OP communication with STEP 7
 - S7 communication with HARDNET-PB S7 software package
 - Open communication (SEND/RECEIVE) based on the FDL interface
- Comprehensive diagnostics possibilities for installation, commissioning and operation of the module
- High performance over direct dual-port RAM access
- Event and filter mechanisms to reduce the loading on the host CPU
- Multiprotocol operation and parallel operation of up to four CPs
- Implementation in Motion Control applications is possible because a constant bus cycle time is supported
- The appropriate OPC servers and configuration tools are included in the scope of supply of the respective communications software

Ordering data

Article No.

CP 5613 A3 communications processor

6GK1561-3AA02

PCI card (32-bit; 3.3 V/5 V) for connection to PROFIBUS incl. DP-Base software: DP-RAM interface for DP master, incl. PG and FDL protocols; single license for one installation, runtime software, software and electronic manual on CD-ROM, Class A, for operating system support see SIMATIC NET software V12; English/German

Accessories

PROFIBUS FC Standard Cable GP

Standard type with special design for quick assembly, 2-core, shielded; Sold by the meter
Delivery unit max. 1 000 m
Minimum order 20 m

PROFIBUS FastConnect bus connector RS 485 plug 180

6GK1500-0FC10

With 180° cable outlet, insulation displacement

PROFIBUS bus terminal 12M

6GK1500-0AA10

Bus terminal for connection of PROFIBUS stations up to 12 Mbps with connecting cable 1.5 m long

PROFIBUS FastConnect Stripping Tool

6GK1905-6AA00

Preset stripping tool for fast stripping of PROFIBUS FastConnect bus cables

Note:

You can find order information for software for communicating with PC systems under: System connections – Communication for PC-based systems – Software

More information

You can find the HARDNET-PB DP Development Kit on the Internet at:

<http://www.siemens.com/simatic-net/dk5613>

Overview

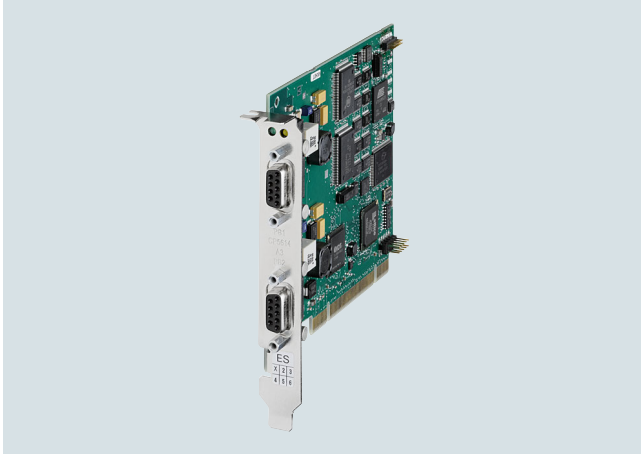

| DP-M | DP-S | FMS | OPC | PG/OP | S7/S5 |
|------|------|-----|-----|-------|-------|
| ● | ● | | ● | ● | ● |

- PCI card (universal keyed 5 V/3.3 V) with own microprocessor for connection of PCs and SIMATIC PG/PC to PROFIBUS at up to 12 Mbps
- Communication services:
 - PROFIBUS DP master and slave interface according to IEC 61158/61784 on one PCI card
 - PG/OP communication with STEP 5 and STEP 7
 - S7 communication with HARDNET-PB S7 software package
 - Open communication (SEND/RECEIVE) based on the FDL interface
- Comprehensive diagnostics possibilities for installation, commissioning and operation of the module
- High performance over direct dual-port RAM access
- Event and filter mechanisms to reduce the loading on the host CPU
- Multiprotocol operation and parallel operation of up to four CPs
- Implementation of Motion Control applications is possible because a constant bus cycle time is supported
- The appropriate OPC servers and configuration tools are included in the scope of supply of the respective communications software

Ordering data

Article No.

CP 5614 A3 communications processor

PCI card (32-bit; 3.3 V/5 V) master and slave connection to PROFIBUS incl. DP-Base software; DP-RAM interface for DP master, incl. PG and FDL protocols; single license for one installation, runtime software, software and electronic manual on CD-ROM, Class A, for operating system support see SIMATIC NET software V12; English/German

6GK1561-4AA02

Accessories

PROFIBUS FC Standard Cable GP

Standard type with special design for quick assembly, 2-core, shielded; Sold by the meter Delivery unit max. 1 000 m Minimum order quantity 20 m

PROFIBUS FastConnect bus connector RS 485 plug 180

With 180° cable outlet, insulation displacement

6GK1500-0FC10

PROFIBUS FC Standard Cable GP

Standard type with special design for fast mounting, 2-core, shielded, sold by the meter; max. delivery unit 1 000 m, minimum order quantity 20 m

6XV1830-0EH10

PROFIBUS FastConnect Stripping Tool

Preset stripping tool for fast stripping of PROFIBUS FastConnect bus cables

6GK1905-6AA00

PROFIBUS bus terminal 12M

Bus terminal for connection of PROFIBUS stations up to 12 Mbps with connecting cable 1.5 m long

6GK1500-0AA10

Note:

You can find order information for software for communicating with PC systems under: System connections – Communication for PC-based systems – Software

More information

You can find the HARDNET-PB DP Development Kit on the Internet at:

<http://www.siemens.com/simatic-net/dk5613>

PC-based Automation

Communication for PC-based systems
PROFIBUS

CP 5623

Overview



| DP-M | DP-S | FMS | OPC | PG/OP | S7/S5 |
|------|------|-----|-----|-------|-------|
| ● | ● | ● | ● | ● | ● |

- PCI Express card (PCIe x1) with internal microprocessor for connecting PCs and SIMATIC PG/PC to PROFIBUS at up to 12 Mbps
- Communication services:
 - PROFIBUS DP master Class 1 and 2 or DP slave according to IEC 61158/61784 on one PCI card
 - PG/OP communication with STEP 5 and STEP 7
 - S7 communication with HARDNET-PB S7 software package
 - Open communication (SEND/RECEIVE) based on the FDL interface
 - PROFIBUS FMS according to IEC 61158/61784 with FMS-5613 software package
- Extensive diagnostics options for installation, commissioning and operation of the module
- Event and filter mechanism for reducing the load on the host CPU
- Multiprotocol operation and parallel operation of up to four CPs
- The appropriate OPC servers and configuration tools are included in the scope of supply of the respective communication software

Ordering data

Article No.

CP 5623 communications processor

PCI Express x1 card (32 bit) for connection to PROFIBUS incl. DP-Base software with NCM PC; DP-RAM interface for DP master or DP slave, incl. PG and FDL protocols; single license for one installation, runtime software, software and electronic manual on CD-ROM, Class A, for operating system support see SIMATIC NET software English/German

6GK1562-3AA00

Accessories

PROFIBUS FastConnect RS 485 bus connector Plug 180

With 180° cable outlet, insulation displacement

6GK1500-0FC10

PROFIBUS FC Standard Cable GP

Standard type with special design for quick assembly, 2-wire, shielded, sold by the meter; max. length 1 000 m, minimum order quantity 20 m

6XV1830-0EH10

PROFIBUS FastConnect Stripping Tool

Preset stripping tool for fast stripping of PROFIBUS FastConnect bus cables

6GK1905-6AA00

PROFIBUS bus terminal 12M

Bus terminal for connection of PROFIBUS stations up to 12 Mbps with connecting cable 1.5 m long

6GK1500-0AA10

Note:

You can find order information for software for communicating with PC systems under: System connections – Communication for PC-based systems – Software

More information

You can find the HARDNET-PB DP Development Kit on the Internet at:

<http://www.siemens.com/simatic-net/dk5613>

Overview



| DP-M | DP-S | FMS | OPC | PG/OP | S7/S5 |
|------|------|-----|-----|-------|-------|
| ● | ● | ● | ● | ● | ● |

- PCI Express card (PCIe x1) with own microprocessor for connecting PCs and SIMATIC PG/PC to PROFIBUS at up to 12 Mbps
- Two 9-pin sub-D sockets for parallel operation as DP master and DP slave
- Communication services:
 - PROFIBUS DP master and slave interface according to IEC 61158/61784 on one PCI card
 - PG/OP communication with STEP 5 and STEP 7
 - S7 communication with HARDNET-PB S7 software package
 - Open communication (SEND/RECEIVE) based on the FDL interface
 - PROFIBUS FMS according to IEC 61158/61784 with FMS-5613 software package
- Extensive diagnostics options for installation, commissioning and operation of the module
- Event and filter mechanism for reducing the load on the host CPU
- Multiprotocol operation and parallel operation of up to four CPs
- The appropriate OPC servers and configuration tools are included in the scope of supply of the respective communication software

Ordering data

Article No.

CP 5624 communications processor

6GK1562-4AA00

PCI Express x1 card (32 bit) for master and slave connection to PROFIBUS incl. DP-Base software with NCM PC; DP-RAM interface for DP master, incl. PG and FDL protocols; single license for one installation, runtime software, software and electronic manual on CD-ROM, Class A, for operating system support see SIMATIC NET software; English/German

Accessories

PROFIBUS FastConnect RS 485 bus connector Plug 180

6GK1500-0FC10

With 180° cable outlet, insulation displacement

PROFIBUS FC Standard Cable GP

6XV1830-0EH10

Standard type with special design for quick assembly, 2-wire, shielded, sold by the meter; max. length 1 000 m, minimum order quantity 20 m

PROFIBUS FastConnect Stripping Tool

6GK1905-6AA00

Preset stripping tool for fast stripping of PROFIBUS FastConnect bus cables

PROFIBUS bus terminal 12M

6GK1500-0AA10

Bus terminal for connection of PROFIBUS stations up to 12 Mbps with connecting cable 1.5 m long

Note:

You can find order information for software for communicating with PC systems under: System connections – Communication for PC-based systems – Software

More information

You can find the HARDNET-PB DP Development Kit on the Internet at:

<http://www.siemens.com/simatic-net/dk5613>

PC-based Automation

Communication for PC-based systems
PROFIBUS

CP 5612

Overview



| DP-M | DP-S | FMS | OPC | PG/OP | S7/S5 |
|------|------|-----|-----|-------|-------|
| ● | ● | | ● | ● | ● |

- PCI card (universal keyed 5 V/3.3 V) for connection of PCs and SIMATIC PG/PC to PROFIBUS at up to 12 Mbps and to the MPI interface of SIMATIC S7
- Communication services:
 - PROFIBUS DP master Class 1 incl. acyclic DP expansions with SOFTNET-PB DP software package
 - PROFIBUS DP master Class 2 incl. acyclic DP expansions with SOFTNET-PB DP software package
 - PROFIBUS DP slave with SOFTNET-PB DP slave software package
 - PG/OP communication with STEP 7
 - S7 communication with SOFTNET-PB S7 software package
 - Open communication (SEND/RECEIVE on basis of FDL interface) with SOFTNET-PB DP or SOFTNET-PB S7 software package
- Can be used with:
 - STEP 7, STEP 7 Micro/Win, SIMATIC PDM (for PG/OP communication)
 - SOFTNET-PB S7 (for S7 communication)
 - SOFTNET-PB DP, SOFTNET-PB DP slave (for DP)
- Corresponding OPC servers and configuration tools are included in the scope of delivery of the respective communication software

Ordering data

Article No.

CP 5612 communications processor

- PCI card (32-bit) for connection of a programming device or PC to PROFIBUS

6GK1561-2AA00

Accessories

PROFIBUS FastConnect RS 485 bus connector Plug 180

With 180° cable outlet, insulation displacement

6GK1500-0FC10

PROFIBUS FC Standard Cable GP

Standard type with special design for quick assembly, 2-wire, shielded, sold by the meter; max. length 1 000 m, minimum order quantity 20 m

6XV1830-0EH10

PROFIBUS FastConnect Stripping Tool

Preset stripping tool for fast stripping of PROFIBUS FastConnect bus cables

6GK1905-6AA00

PROFIBUS bus terminal 12M

Bus terminal for connection of PROFIBUS stations up to 12 Mbps with connecting cable 1.5 m long

6GK1500-0AA10

Note:

You can find order information for software for communicating with PC systems under: System connections – Communication for PC-based systems – Software

Overview

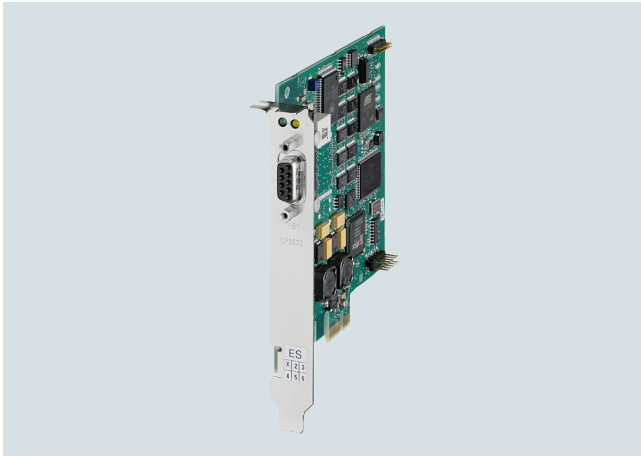

| DP-M | DP-S | FMS | OPC | PG/OP | S7/S5 |
|------|------|-----|-----|-------|-------|
| ● | ● | | ● | ● | ● |

- PCI Express card (PCIe x1) for connection of PCs and SIMATIC PG/PC to PROFIBUS at up to 12 Mbps and to the MPI interface of SIMATIC S7
- Communication services:
 - PROFIBUS DP master Class 1 incl. acyclic DP expansions with SOFTNET-PB DP software package
 - PROFIBUS DP master Class 2 incl. acyclic DP expansions with SOFTNET-PB DP software package
 - PROFIBUS DP slave with SOFTNET-PB DP slave software package
 - PG/OP communication with STEP 7
 - S7 communication with SOFTNET-PB S7 software package
 - Open communication (SEND/RECEIVE on basis of FDL interface) with SOFTNET-PB DP or SOFTNET-PB S7 software package
- Can be used with:
 - STEP 7, STEP 7-Micro/Win, SIMATIC PDM (for PG/OP communication)
 - SOFTNET-PB S7 (for S7 communication)
 - SOFTNET-PB DP, SOFTNET-PB DP slave (for DP)
- Corresponding OPC servers and configuration tools are included in the scope of delivery of the respective communication software

Ordering data

Article No.

CP 5622 communications processor

- PCI Express x1 card (32-bit) for connection of a PG or PC to PROFIBUS

6GK1562-2AA00

Accessories

PROFIBUS FastConnect RS 485 bus connector Plug 180

6GK1500-0FC10

With 180° cable outlet, insulation displacement

PROFIBUS FC Standard Cable GP

6XV1830-0EH10

Standard type with special design for quick assembly, 2-wire, shielded, sold by the meter; max. length 1 000 m, minimum order quantity 20 m

PROFIBUS FastConnect Stripping Tool

6GK1905-6AA00

Preset stripping tool for fast stripping of PROFIBUS FastConnect bus cables

PROFIBUS bus terminal 12M

6GK1500-0AA10

Bus terminal for connection of PROFIBUS stations up to 12 Mbps with connecting cable 1.5 m long

Note:

You can find order information for software for communicating with PC systems under: System connections – Communication for PC-based systems – Software

PC-based Automation

Communication for PC-based systems
PROFIBUS

CP 5711

Overview



| DP-M | DP-S | FMS | OPC | PG/OP | S7/S5 |
|------|------|-----|-----|-------|-------|
| ● | ● | | ● | ● | ● |

- USB adapter for the connection of PCs and SIMATIC PG/PC to PROFIBUS DP or MPI via USB 2.0
- Operation in extended temperature range of -20 °C to +60 °C
- Active PROFIBUS termination to supply the PROFIBUS network as the end station of a segment
- Robust USB connection due to mechanical locking of the USB plug to the CP 5711 housing
- Communication services:
 - PROFIBUS DP master Class 1 and 2 according to IEC 61158/61784 with SOFTNET-PB DP software package
 - PROFIBUS DP slave with SOFTNET-PB DP slave software package
 - PG/OP communication with STEP 5 or STEP 7 software package
 - S7 communication with SOFTNET-PB S7 software package
 - Open communication (SEND/RECEIVE on basis of FDL interface) with SOFTNET-PB DP or SOFTNET-PB S7 software package
- PROFIBUS connection with up to 12 Mbps
- Can be used with:
 - STEP 7, STEP 7 Micro/WIN, WinCC/WinCC flexible, NCM PC, SIMATIC PDM (for PG/OP communication)
 - SOFTNET-PB S7 (for S7 communication)
 - SOFTNET-PB DP, SOFTNET-PB DP slave (for DP)
- The appropriate OPC servers and configuration tools are included in the scope of supply of the respective communication software

Ordering data

Article No.

CP 5711 communications processor

For connection of a programming device or notebook to PROFIBUS or MPI, under 32 bit in connection with PROFIBUS SOFTNET software or STEP 7; English/German

- USB V2.0 adapter

6GK1571-1AA00

Accessories

Mounting rail support for CP 5711

Compartment for CP 5711 enclosure; mechanically fastened to 35 mm DIN rail

6GK1571-1AA00-0AH0

PROFIBUS FastConnect RS 485 bus connector Plug 180

With 180° cable outlet, insulation displacement

6GK1500-0FC10

PROFIBUS FC Standard Cable GP

Standard type with special design for quick assembly, 2-wire, shielded, sold by the meter; max. length 1 000 m, minimum order quantity 20 m

6XV1830-0EH10

PROFIBUS FastConnect Stripping Tool

Preset stripping tool for fast stripping of PROFIBUS FastConnect bus cables

6GK1905-6AA00

PROFIBUS bus terminal 12M

Bus terminal for connection of PROFIBUS stations up to 12 Mbps with connecting cable 1.5 m long

6GK1500-0AA10

Note:

You can find order information for software for communicating with PC systems under: System connections – Communication for PC-based systems – Software

Overview

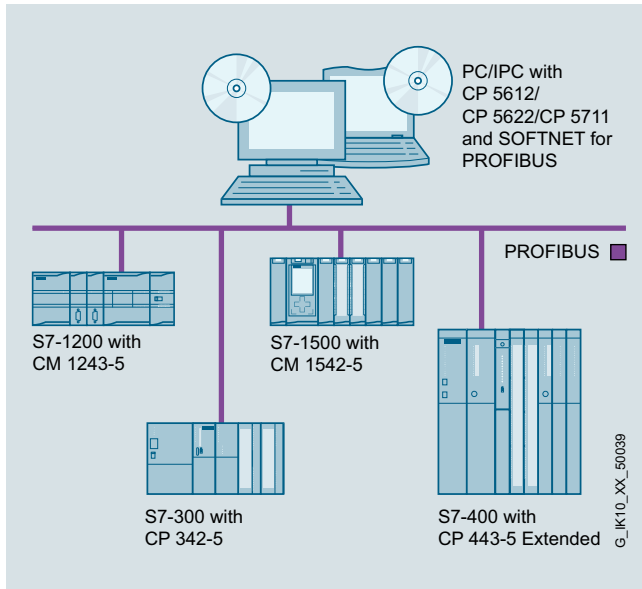

| DP-M | DP-S | FMS | OPC | PG/OP | S7/S5 |
|------|------|-----|-----|-------|-------|
| ● | ● | | ● | ● | ● |

©_IK10_XX_50039

- Software for connecting PCs/programming devices and notebooks to automation systems
- Communication services:
 - PROFIBUS DP master Class 1 and 2 with acyclic expansions
 - PROFIBUS DP slave
 - PG/OP communication
 - S7 communication
 - Open communication (SEND/RECEIVE) based on the FDL interface
- The appropriate OPC servers and configuration tools are included in the scope of supply of the respective communications software

Ordering data

Article No.

SOFTNET-PB S7

SOFTNET-PB S7 V15

For 32/64-bit: Windows 7 SP1 for Windows 7 SP1 (Professional, Enterprise, Ultimate), 64-bit
For Windows Server 2008 R2 SP1 (Standard or Enterprise Edition)
For Windows Server 2012 R2 Update (Standard Edition)
For Windows 10 Pro, 64-bit, Version 1607 or higher;
For Windows 10 Enterprise, 64-bit, Version 1607 or higher;
English/German
Single license for one installation

6GK1704-5CW15-0AA0

Software Update Service

For 1 year, with automatic extension
Requirement: current software version

6GK1704-5CW00-3AL0

Upgrade

- From Edition 2006 to SOFTNET-S7 Edition 2008 or V15

6GK1704-5CW00-3AE0

SOFTNET-PB DP

SOFTNET-PB DP V15

For Windows 7 SP1 (Professional, Enterprise, Ultimate), 64-bit
For Windows Server 2008 R2 SP1 (Standard or Enterprise Edition)
For Windows Server 2012 R2 Update (Standard Edition)
For Windows 10 Pro, 64-bit, Version 1607 or higher
For Windows 10 Enterprise, 64-bit, Version 1607 or higher
English/German
Single license for one installation

6GK1704-5DW15-0AA0

Software Update Service

For 1 year, with automatic extension
Requirement: current software version

6GK1704-5DW00-3AL0

Upgrade

- From Edition 2006 to SOFTNET-DP Edition 2008 or V15

6GK1704-5DW00-3AE0

SOFTNET-PB DP-Slave

SOFTNET-PB DP Slave V15

For Windows 7 SP1 (Professional, Enterprise, Ultimate), 64-bit
For Windows Server 2008 R2 SP1 (Standard or Enterprise Edition)
For Windows Server 2012 R2 Update (Standard Edition)
For Windows 10 Pro, 64-bit, Version 1607 or higher
For Windows 10 Enterprise, 64-bit, Version 1607 or higher
English/German
Single license for one installation

6GK1704-5SW15-0AA0

Software Update Service

For 1 year, with automatic extension
Requirement: current software version

6GK1704-5SW00-3AL0

Upgrade

- From Edition 2006 to SOFTNET-DP Slave Edition 2008 or V15

6GK1704-5SW00-3AE0

PC-based Automation

Communication for PC-based systems
PROFIBUS

S7 OPC Redundancy for PROFIBUS

Overview

OPC (**O**penness, **P**roductivity & **C**ollaboration) is a standardized, open, and vendor-independent interface that is widely used in automation. OPC UA (**U**nified **A**rchitecture) is the result of consistent further development of this standard, offering additional functions such as security or redundancy.

S7 OPC Redundancy is a software product compliant with the OPC UA standard that enables redundant configuration of OPC UA servers for SIMATIC S7. The availability of automation data to operator control and monitoring systems is ensured thanks to the redundant use of OPC UA servers. This requires neither additional cabling for synchronizing the redundant OPC UA servers, nor additional programming effort on the PC.

The OPC UA servers are synchronized via high-performance Industrial Ethernet network accesses at 10/100 and 1000 Mbps. S7 OPC Redundancy represents an integrated customer solution for all SIMATIC NET S7 SOFTNET and HARDNET software products in the automation world.

Ordering data

S7 OPC Redundancy

Software for redundant OPC servers, runtime software, software and electronic manual on CD-ROM, license key on USB stick, Class A

S7 OPC Redundancy V13 for PROFIBUS

for 64-bit Windows 2008 server R2; English/German
Single license for one installation

Article No.

6GK1706-5CW13-0AA0

Overview

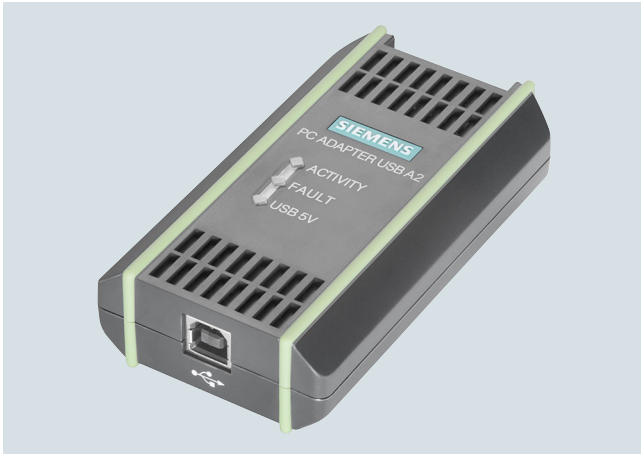

| DP-M | DP-S | FMS | PG/OP | S7/S5 | |
|------|------|-----|-------|-------|--|
| | | | ● | | |

USB adapter for the connection of PCs/notebooks and SIMATIC PG/PC to the SIMATIC S7 automation system via USB interface.

- For connection to USB 1.1, 2.0 and 3.0 interfaces
- Power supply from the USB interface
- PROFIBUS connection with up to 12 Mbps
- Support for routing
- Automatic transmission rate and profile search
- Can be used as of Windows XP SP2
- As of Windows 7, can also be used with 64-bit systems
- Scope of delivery:
 - PC adapter USB A2
 - CD with drivers for the PC adapter USB A2
 - USB cable
 - MPI cable 0.3 m

Ordering data

PC adapter USB A2

For connecting a PG/PC or notebook to PROFIBUS or MPI; USB cable included in scope of delivery

Article No.

6GK1571-0BA00-0AA0

PC-based Automation

Notes

4

Customized Automation



| | |
|-------------|---|
| 5/2 | Introduction |
| 5/4 | Customized hardware |
| 5/5 | Customized software |
| 5/5 | SIMATIC Modbus/TCP |
| 5/12 | Examples of sector products |
| 5/13 | <u>Renewable energy</u> |
| 5/14 | Solar plants |
| 5/15 | Wind farms |
| 5/16 | <u>Automotive industry</u> |
| 5/16 | Electrified Monorail System (EMS) |
| 5/17 | EMS400S |
| 5/18 | SIMATIC EMS451S |
| 5/19 | SIMATIC EMS400S PSB-C module |
| 5/20 | SIMATIC EMS400S PSB-S module |
| 5/21 | SIMATIC EMS400S IR-DU |
| 5/22 | SIMATIC HMI IRD400 |
| 5/23 | SIMATIC EMS400S IR-RC |
| 5/24 | SIMATIC EMS400S DU |
| 5/25 | <u>General mechanical engineering</u> |
| 5/25 | Front Panel 15" Touch and Key for Panel PCs, resistant to honing oil |
| 5/27 | <u>Food and beverages industry/ pharmaceuticals</u> |
| 5/27 | Introduction |
| 5/29 | Flat Panels with stainless steel front |
| 5/30 | HMI stainless steel operator stations |

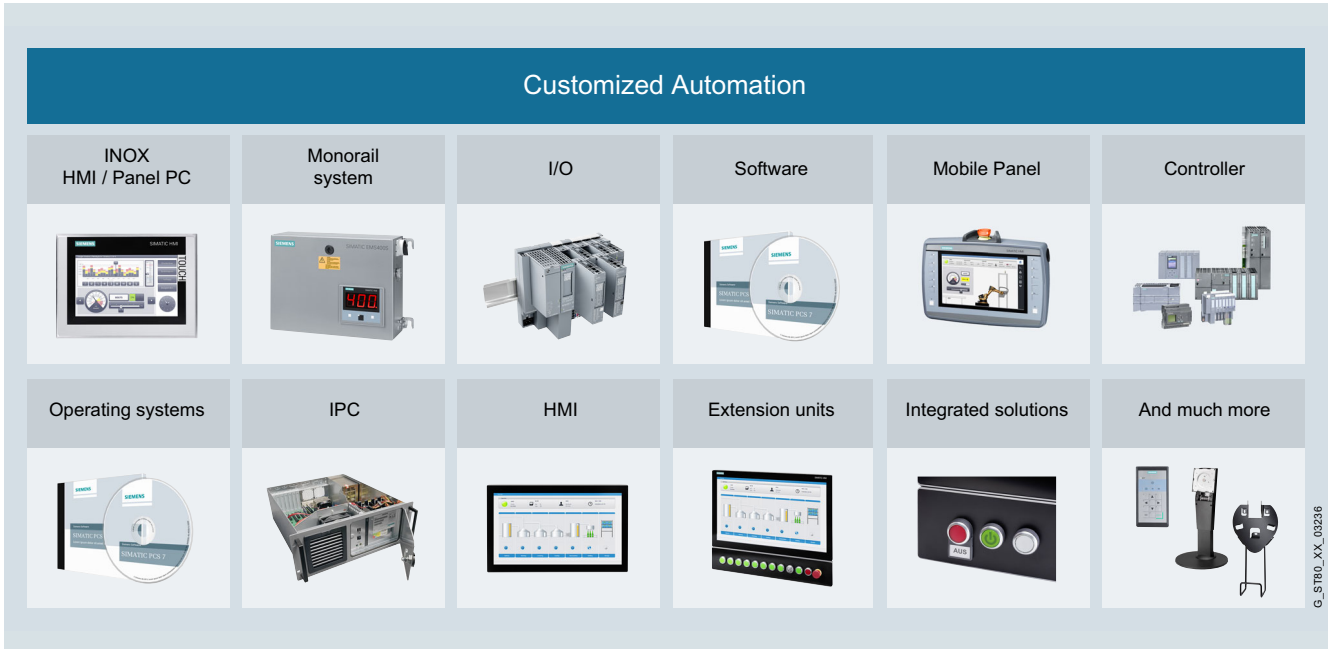

Overview of Customized Automation Hardware

5

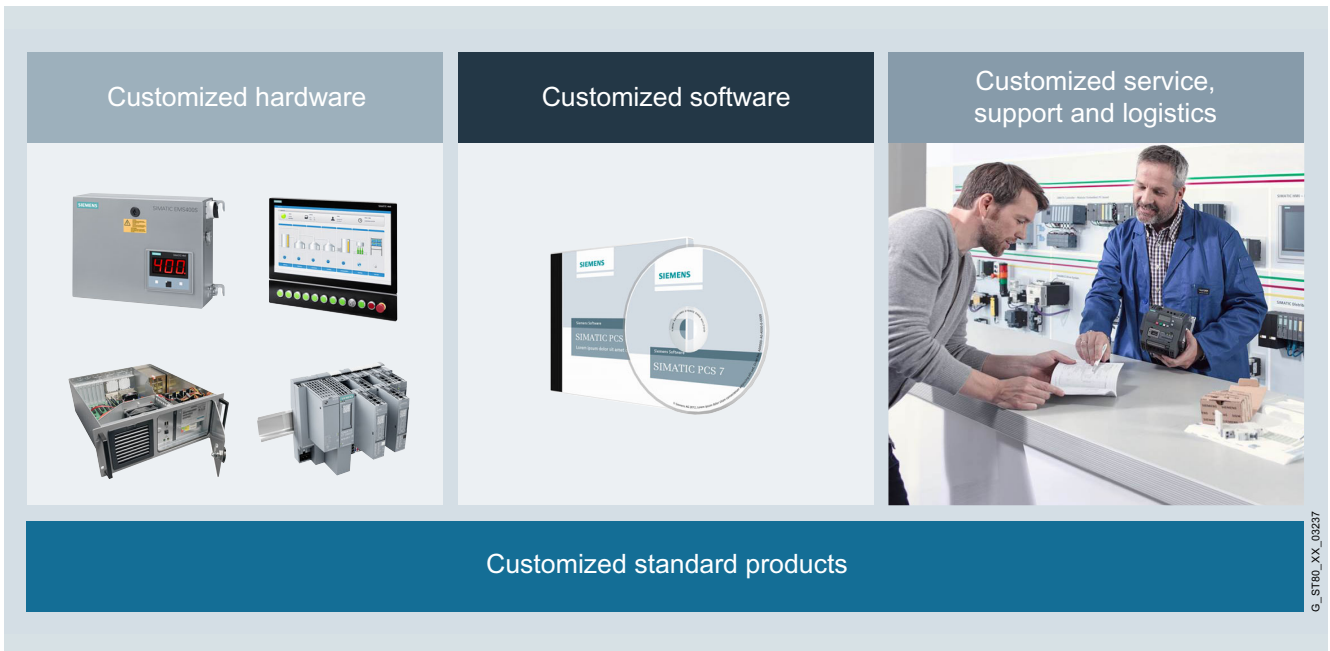

Overview of Customized Automation

With Siemens Customized Automation, Siemens provides customized products based on the Siemens automation portfolio.

We modify our proven, successful standard products to satisfy your requirements: from slight design modifications up to OEM hardware and software systems.

This change portfolio ranges from individual design modifications, software filling of customer images, special tests and certifications, to changes in the service, support and logistics.

Benefits

Time savings

- You can use our comprehensive customization expertise and our long years of experience with the Siemens components
- You do not have to build up any additional know-how, leaving you to concentrate completely on your own core competence
- Close cooperation with our expert team to implement all our requests and changes quickly to produce a tailor-made solution

Increase in profitability

- You invest your money and resources selectively in your core competence
- You implement reliable material requirements and logistics planning, tailored to your needs, thanks to our logistics services
- You have maximum investment security thanks to highest quality, long-term availability and continuity with SIMATIC, SIMATIC IPC and SIMATIC HMI

Increase in competitive edge for the machine

- Components perfectly matched to the expected application environment, including detection of and protection against unwanted modifications to software and hardware
- You receive customized products with Siemens Customized Automation that fit outstandingly well into the "Totally Integrated Automation" (TIA) concept
- You can draw attention not only to your exceptional technology but also to the individual design of your machine, by printing a logo on the front of the enclosure, for example.

Customized hardware:

Customized products are modified SIMATIC HMI standard products. According to the necessary degree of modification of the hardware, these types of product are separately identified as:

- Design products
- OEM products
- Turnkey products

Customer-specific product modifications are available in all performance classes, starting with Push Button Panels or Key Panels, Basic Panels, Comfort Panels, Industrial Flat Panels and Extension Units up to Rack/Box/Panel PCs.

Customized software:

In the case of customer-specific products, the software can also be individually installed. This includes the generation of operating systems and also the integration and installation of driver software and images – for complete, turnkey systems. A software change can also be implemented to increase system protection against theft of know-how and service piracy.

Customized software products:

- Remote Operate Software for implementation of multi-user systems with HMI IPC and clients on the basis of MP 377 and HMI IPC477
- Open Modbus for SIMATIC systems provides the capability of connecting systems from various manufacturers to SIMATIC automation systems

Customized service, support and logistics

Special additional services for proven Siemens products can be implemented with Siemens Customized Automation. These include new certifications and approvals, such as for marine or country-specific releases. Individual project planning, repair concepts and delivery agreements can also be made for each product. Customized Automation also offers the option of a design freeze or extended availability for individual products.

Customized products from various industries

SIMATIC HMI products are provided with additional features in order to facilitate optimum use in specific sectors of industry. Stainless steel front panels for the food, beverages and tobacco industry are one such example. With the exception of their front panels, the devices are identical to standard products in respect of function and technology.

We offer products for the following industries:

- Renewable energy
- Automotive – HMI for factory automation
- General mechanical engineering
- Food and beverages industry/pharmaceuticals
- Oil & gas/chemicals and shipbuilding/marine
- Woodworking industry

Customized products for various industries are developed and produced in conjunction with a customized product agreement.

More information

Additional information is available on the Internet at:
<http://www.siemens.com/customized-automation>

Customized Automation

Customized hardware

Overview

Customized products are standard Siemens automation products which have been modified.

A distinction is made according to the degree of hardware modification:

- Design products
- OEM products
- Integrated solutions

More information can be found on the Internet at:

<http://www.siemens.com/customized-automation>

Customized hardware

Design products

Customized design means modifying the design and visual impact of Siemens products for seamless adaptation into the customer's individual machine and plant design and special operator philosophy.

The modification options are:

- Changing the company logo and the device type designation
- Changing the keyboard color scheme, the key labeling, or the key symbols
- Changing the enclosure color (front frame)

Design products are fully compatible with the standard products in technology and functionality, and can thus be fully integrated into the Totally Integrated Automation environment. Identical technology enables, for example, replacement using standard devices in the event of a fault in case the machine or plant supplier does not currently have a customized product in the spare parts warehouse.

OEM products

Product modifications for OEM (Original Equipment Manufacturer) customers are suitable for individual, industrial automation solutions that cannot be fulfilled with the help of standard products, or can only be handled with design-modified panels.

OEM products are individual solutions based on standard Siemens components. They are specified, offered, developed and supplied individually in consultation with the customer.

As in a system of building blocks, the standard components, customized components and additionally required software/function extensions are combined to create an OEM device.

Integrated solutions

The customized integrated solutions house the automation system, together with HMI and operator controls, in a single enclosure. The system is developed and manufactured according to customer requirements in the usual Siemens quality. The product is then a ready to start device that can be installed directly in a machine.

Overview

Customized software

In the case of customer-specific products, the software can also be individually installed. This includes the generation of operating systems and also the integration and installation of driver software and images – for complete, turnkey systems.

The customized software suite comprises:

- Generation of operating systems
 - For Windows XP embedded, Windows 7, Windows 10, for example
 - For customized LINUX installation
- Integration and installation of driver software and pre-installed images
 - For additional cards, controllers, or memory media, for example
 - For complete turnkey systems

In addition, customized software products based on our experience in industrial automation offer an opportunity to set up multi-user systems and industrial remote operation systems as well as the possibility of integrating SIMATIC S7 into building automation.

Remote Operate Software

The HMI Remote Operate Software is an industrial remote control system based on Ethernet.

The software (server) enables the creation of a multi-user system with HMI IPC. Up to 6 operator stations (slaves) based on clients with Comfort Panel Clients and HMI IPCs.

The clients can also be assigned to multiple servers.

Customized Automation

Customized software

SIMATIC Modbus/TCP

Overview

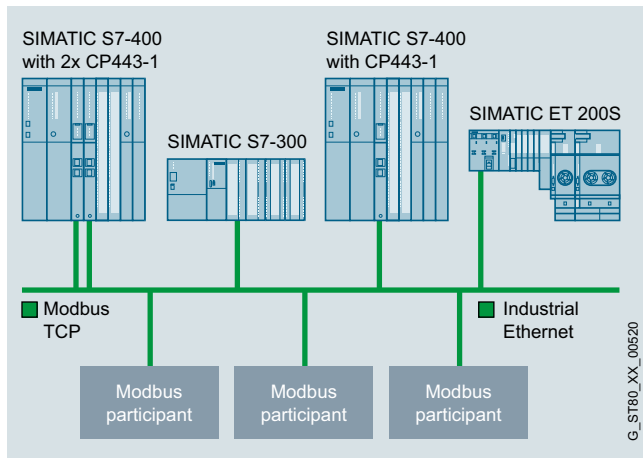

- Software for communication between SIMATIC S7 and devices that support the Modbus/TCP protocol
- Expansion or upgrade of existing plants with SIMATIC automation systems
- Connection of controllers and systems from different manufacturers

Benefits

- Easy coupling of systems from different manufacturers with SIMATIC automation systems over Industrial Ethernet
- No specialized Modbus know-how required
- Engineering with the standard SIMATIC STEP 7 tool or TIA Portal
- Fast configuration with the help of a wizard or editor

Application

Modbus is a protocol that is widely used internationally, open to all users and supported by many manufacturers. Modbus/TCP was developed from it for use in modern networks.

This protocol is now an open Internet draft standard that was introduced by IETF (Internet Engineering Task Force), the organization for Internet standardization. This openness means that every manufacturer and user is able to use this protocol – a possibility that many leading manufacturers have already availed of.

The increasing expansion of Ethernet communication into industrial areas as well as the office environment has extended the use of Modbus/TCP in every sector. Heterogeneous system landscapes are the typical areas of use.

Design

Communication with the Modbus/TCP stations is performed via a communications processor (CP) or via the integrated PN interface of the SIMATIC S7 CPU.

A SIMATIC S7 Controller can communicate with more than one Modbus/TCP station simultaneously, depending on the number of connection resources of the S7 CPU.

SIMATIC Modbus/TCP CP and CP Redundant support the following SIMATIC S7 CPs:

- S7 300
 - CP 343-1
- S7 400
 - CP 443-1

Use is possible only on CPs that support the function AG_CNTRL.

SIMATIC Modbus/TCP PN CPU, SIMATIC Modbus/TCP PN Red and SIMATIC Modbus/TCP SENTRON PAC support the following CPUs of the SIMATIC S7:

- ET 200
 - IM 151-8 PN/DP CPU
 - IM 154-8 PN/DP CPU
- S7 300/400
 - CPU 314C-2 PN/DP
 - CPU 315-2 PN/DP
 - CPU 317-2 PN/DP
 - CPU 319-3 PN/DP
 - CPU 412-2 PN
 - CPU 414-3 PN/DP
 - CPU 416-3 PN/DP
- S7-400 H (SIMATIC Modbus/TCP PN CPU and SIMATIC Modbus/TCP PN Red only)
 - CPU 412-5H
 - CPU 414-5H
 - CPU 416-5H
 - CPU 417-5H
 - CPU 410-5H
- Soft PLC (SIMATIC Modbus/TCP PN CPU only)
 - SIMATIC WinAC RTX
- SENTRON PAC (for SIMATIC Modbus/TCP SENTRON PAC)
 - PAC 3200, as of FW V2.2.1
 - PAC 4200, as of FW V1.5.1
- SIMATIC Modbus/TCP Red S7-1200/1500 supports the following CPUs
 - S7-1200, as of FW V4.2
 - S7-1500, as of FW V2.5

The Modbus/TCP products have been released for standard CPUs, for F-CPU, and for (PN)-(H) CPUs.

Mode of operation

The Modbus block functions according to the client/server principle. The client is the active station and the server is the passive station in the communication process.

Data is exchanged between the communication partners by means of various different function codes. The S7 can be operated as a client as well as a server during transmission.

A distinction is made between client and server functionality during cyclic operation:

- If the S7 is operating as a client, when a task is activated, a Modbus message frame is generated from the specified current parameters and sent to the coupling partner over the TCP/IP connection. After the response has been received and the data has been checked and found to be consistent, the required actions, such as reading or writing data, will be performed. Any errors that occur during evaluation or processing are indicated on the Modbus block.

- If the S7 is operating as a server, the block waits for a request from the client. If a frame is received from a client, it is checked and evaluated. After the frame has been checked, the response is generated and the required actions, such as reading or writing data, will be performed. A processed request or any errors that have occurred during evaluation are indicated on the Modbus block.

Technical specifications

| Article number | 6AV6676-6MB00-6AX0 | 6AV6676-6MB00-6AD0 | 2XV9450-1MB00 |
|---|---|--------------------------------|--------------------------------|
| | SIMATIC MODBUS / TCP CP | SIMATIC MODBUS / TCP CP | SIMATIC MODBUS/TCP CP |
| General information | | | |
| Engineering with | | | |
| • STEP 7 TIA Portal configurable/integrated as of version | V14 | V14 | V11 / V14 |
| • STEP 7 configurable/integrated as of version | STEP 7 V5.5 or higher | STEP 7 V5.5 or higher | From STEP 7 V5.4 and higher |
| • PCS 7 configurable/integrated as of version | PCS 7 V7.1 SP2 | PCS 7 V7.1 SP2 | PCS 7 V7.0 |
| Protocols | | | |
| SIMATIC communication | | | |
| • Communication as Modbus server | Yes | Yes | Yes |
| • Communication as Modbus client | Yes | Yes | Yes |
| • User data per job (of which consistent), max. | 250 byte | 250 byte | 250 byte |
| Operating systems | | | |
| Runs under operating system | | | |
| • Windows XP | Yes | Yes | Yes |
| • Windows 7 | Yes | Yes | Yes |
| Software | | | |
| Runtime software | | | |
| Target system | | | |
| - ET 200S | Yes; FW V3.2 or higher | Yes; FW V3.2 or higher | Yes |
| - S7-300 | Yes; FW V3.2 or higher | Yes; FW V3.2 or higher | Yes |
| - S7-400 | Yes; FW V6.0 or higher | Yes; FW V6.0 or higher | Yes |
| - WinAC | No | No | No |
| - Suitable for other target system | Yes; See: https://support.industry.siemens.com/cs/ww/en/view/104946406 | | |
| Block | | | |
| • Local data requirements | 288 byte | 288 byte | 288 byte |
| • FB length in RAM, max. | 18 kbyte | 18 kbyte | 18 kbyte |
| Communication data | | | |
| • Multiport | Yes; Dependent on CP | Yes; Dependent on CP | Yes; Dependent on CP |
| • implemented function codes | 01, 02, 03, 04, 05, 06, 15, 16 | 01, 02, 03, 04, 05, 06, 15, 16 | 01, 02, 03, 04, 05, 06, 15, 16 |
| Authorization/licenses | | | |
| • Single license (EL) | Yes | Yes | Yes |
| Configuration | | | |
| Configuration software | | | |
| • Wizard for configuration support | Yes; Wizard | Yes; Wizard | Yes; Wizard |

Customized Automation

Customized software

SIMATIC Modbus/TCP

Technical specifications (continued)

| Article number | 6AV6676-6MB10-0AX0 SIMATIC MODBUS/TCP PN RED | 6AV6676-6MB10-0AD0 SIMATIC MODBUS/TCP PN RED |
|---|---|--|
| General information | | |
| Engineering with | | |
| • STEP 7 TIA Portal configurable/integrated as of version | V11 | V11 |
| • STEP 7 configurable/integrated as of version | STEP 7 V5.5 or higher | STEP 7 V5.5 or higher |
| • PCS 7 configurable/integrated as of version | PCS 7 V7.1 SP2 | PCS 7 V7.1 SP2 |
| Protocols | | |
| SIMATIC communication | | |
| • Communication as Modbus server | Yes | Yes |
| • Communication as Modbus client | Yes | Yes |
| • User data per job (of which consistent), max. | 250 byte | 250 byte |
| Operating systems | | |
| Runs under operating system | | |
| • Windows XP | Yes | Yes |
| • Windows 7 | Yes | Yes |
| Software | | |
| Runtime software | | |
| Target system | | |
| - ET 200S | Yes | Yes |
| - S7-300 | Yes | Yes |
| - S7-400 | Yes | Yes |
| - WinAC | Yes | Yes |
| - Suitable for other target system | Yes; See: https://support.industry.siemens.com/cs/ww/en/view/104946406 | |
| Block | | |
| • Local data requirements | 186 byte | 186 byte |
| • FB length in RAM, max. | 29 kbyte | 29 kbyte |
| Communication data | | |
| • Multiport | Yes | Yes |
| • implemented function codes | 01, 02, 03, 04, 05, 06, 15, 16 | 01, 02, 03, 04, 05, 06, 15, 16 |
| Authorization/licenses | | |
| • Single license (EL) | Yes | Yes |
| Configuration | | |
| Configuration software | | |
| • Wizard for configuration support | Yes; Wizard | Yes; Wizard |

Technical specifications (continued)

| Article number | 6AV6676-6MB20-3AX0 SIMATIC MODBUS/TCP PN-CPU | 6AV6676-6MB20-3AD0 SIMATIC MODBUS/TCP PN-CPU | 2XV9450-1MB02 SIMATIC MODBUS/TCP PN-CPU |
|---|---|--|---|
| General information | | | |
| Engineering with | | | |
| • STEP 7 TIA Portal configurable/integrated as of version | V13 | V13 | V11 / V13 Update 3 |
| • STEP 7 configurable/integrated as of version | STEP 7 V5.5 or higher | STEP 7 V5.5 or higher | STEP 7 V5.5 or higher |
| • PCS 7 configurable/integrated as of version | PCS 7 V7.1 SP2 | PCS 7 V7.1 SP2 | PCS 7 V7.1 SP2 |
| Protocols | | | |
| SIMATIC communication | | | |
| • Communication as Modbus server | Yes | Yes | Yes |
| • Communication as Modbus client | Yes | Yes | Yes |
| • User data per job (of which consistent), max. | 250 byte | 250 byte | 250 byte |
| Operating systems | | | |
| Runs under operating system | | | |
| • Windows XP | Yes | Yes | Yes |
| • Windows 7 | Yes | Yes | Yes |
| Software | | | |
| Runtime software | | | |
| Target system | | | |
| - ET 200S | Yes; FW V3.2 or higher | Yes; FW V3.2 or higher | Yes |
| - ET 200pro | Yes; FW V3.2 or higher | Yes; FW V3.2 or higher | Yes |
| - S7-300 | | Yes; FW V3.2 or higher | Yes |
| - S7-400 | | Yes; FW V6.0 or higher | Yes |
| - WinAC | | No | Yes |
| - Suitable for other target system | Yes; See: https://support.industry.siemens.com/cs/ww/en/view/104946406 | | |
| Block | | | |
| • Local data requirements | 156 byte | 156 byte | 156 byte |
| • FB length in RAM, max. | 19 kbyte | 19 kbyte | 19 kbyte |
| Communication data | | | |
| • Multiport | Yes | Yes | Yes |
| • Client-server coupling | SIMATIC S7 as master or slave | SIMATIC S7 as master or slave | |
| • implemented function codes | 01, 02, 03, 04, 05, 06, 15, 16 | 01, 02, 03, 04, 05, 06, 15, 16 | 01, 02, 03, 04, 05, 06, 15, 16 |
| Authorization/licenses | | | |
| • Single license (EL) | Yes | Yes | Yes |
| Configuration | | | |
| Configuration software | | | |
| • Wizard for configuration support | Yes; Wizard | Yes; Wizard | Yes; Wizard |

Customized Automation

Customized software

SIMATIC Modbus/TCP

Technical specifications (continued)

| Article number | 6AV6676-6MB30-4AX0 SIMATIC Modbus/TCP CP RED | 6AV6676-6MB30-3AX0 SIMATIC Modbus/TCP CP RED | 6AV6676-6MB30-3AD0 SIMATIC Modbus/TCP CP RED |
|---|---|--|--|
| General information | | | |
| Engineering with | | | |
| • STEP 7 TIA Portal configurable/integrated as of version | V11 | V11 | V13 |
| • STEP 7 configurable/integrated as of version | STEP 7 V5.5 or higher | From STEP 7 V5.4 and higher | STEP 7 V5.5 or higher |
| • PCS 7 configurable/integrated as of version | PCS 7 V7.1 SP2 | PCS 7 V7.0 | PCS 7 V7.1 SP2 |
| Protocols | | | |
| SIMATIC communication | | | |
| • Communication as Modbus server | Yes | Yes | Yes |
| • Communication as Modbus client | Yes | Yes | Yes |
| • User data per job (of which consistent), max. | 250 byte | 250 byte | 250 byte |
| Operating systems | | | |
| Runs under operating system | | | |
| • Windows XP | Yes | Yes | |
| • Windows 7 | Yes | Yes | |
| Software | | | |
| Runtime software | | | |
| Target system | | | |
| - ET 200S | Yes; FW V3.2 or higher | Yes | Yes; FW V3.2 or higher |
| - S7-300 | Yes; FW V3.2 or higher | Yes | Yes; FW V3.2 or higher |
| - S7-400 | Yes; FW V6.0 or higher | Yes | Yes; FW V6.0 or higher |
| - WinAC | No | No | No |
| - Suitable for other target system | Yes; See: https://support.industry.siemens.com/cs/ww/en/view/104946406 | | |
| Block | | | |
| • Local data requirements | 344 byte | 302 byte | 156 byte |
| • FB length in RAM, max. | 22 kbyte | 24 kbyte | 19 kbyte |
| Communication data | | | |
| • Multiport | Yes; Dependent on CP | Yes; Dependent on CP | Yes |
| • Client-server coupling | | | SIMATIC S7 as master or slave |
| • implemented function codes | 01, 02, 03, 04, 05, 06, 15, 16 | 01, 02, 03, 04, 05, 06, 15, 16 | 01, 02, 03, 04, 05, 06, 15, 16 |
| Authorization/licenses | | | |
| • Single license (EL) | Yes | Yes | Yes |
| Configuration | | | |
| Configuration software | | | |
| • Wizard for configuration support | Yes; Wizard | Yes; Wizard | Yes; Wizard |

Technical specifications (continued)

| Article number | 6AV6676-6MB40-0AX0 | 6AV6676-6MB40-0AD0 |
|---|--|--|
| | SIMATIC Modbus/TCP Red S7-1200/S7-1500 | SIMATIC Modbus/TCP Red S7-1200/S7-1500 |
| General information | | |
| Engineering with | | |
| • STEP 7 TIA Portal configurable integrated as of version | V15 | V15 |
| Protocols | | |
| SIMATIC communication | | |
| • Communication as Modbus server | Yes | Yes |
| • Communication as Modbus client | Yes | Yes |
| • User data per job (of which consistent), max. | 250 byte | 250 byte |
| Operating systems | | |
| Runs under operating system | | |
| • Windows 7 | Yes | Yes |
| • Windows 10 | Yes | Yes |
| Software | | |
| Runtime software | | |
| Target system | | |
| - S7-1200 | Yes | Yes |
| - S7-1500 | Yes | Yes |
| Communication data | | |
| • Multiport | Yes | Yes |
| • implemented function codes | 1, 2, 3, 4, 5, 6, 8, 11, 15, 16, (23) | 1, 2, 3, 4, 5, 6, 8, 11, 15, 16, (23) |
| Authorization/licenses | | |
| • Single license (EL) | Yes | Yes |

Ordering data
Article No.
Article No.
Modbus/TCP PN RED

Redundant Modbus communication via the integrated PN interface; for S7-400 PN (H) systems; single license

- On CD-ROM
- Online software delivery variant

6AV6676-6MB10-0AX0
6AV6676-6MB10-0AD0

Modbus/TCP CP RED

Single license, redundant Modbus communication via a communications processor (CP) in the S7-400 (H) CPU or the S7-300 CPU, valid for 1 H CPU pair or 1 single CPU

- On CD-ROM
- Online software delivery variant

6AV6676-6MB30-4AX0
6AV6676-6MB30-4AD0

Single license, redundant Modbus communication via a communications processor (CP) in the S7-400 (H) CPU or the S7-300 CPU, for S7-400 CPU FW < V6.0 and S7-300 CPU FW < V3.2, valid for 1 H CPU pair or 1 single CPU

- On CD-ROM
- Online software delivery variant

6AV6676-6MB30-3AX0
6AV6676-6MB30-3AD0

Modbus/TCP 20 SENTRON PAC

For PN CPU; for connecting 20 SENTRON PAC devices; single license, on CD-ROM

6AV6676-6MA30-0AX0

Modbus/TCP 100 SENTRON PAC

For PN CPU; for connecting 100 SENTRON PAC devices; single license, on CD-ROM

6AV6676-6MA30-1AX0

Modbus/TCP 512 SENTRON PAC

For PN CPU; for connecting 512 SENTRON PAC devices; single license, on CD-ROM

6AV6676-6MA30-2AX0

Modbus/TCP CP

Single license, Modbus communication via a communications processor (CP) in the S7-400 CPU or the S7-300 CPU, valid for 1 CPU

- On CD-ROM
- Online software delivery variant
- For S7-400 CPU FW < V6.0 and S7-300 CPU FW < V3.2, valid for 1 CPU

6AV6676-6MB00-6AX0
6AV6676-6MB00-6AD0
2XV9450-1MB00

Modbus/TCP PN CPU

Single license, Modbus communication via the integrated PN interface of the S7-400 PN CPU and S7-300 PN CPU, valid for 1 PN CPU

- On CD-ROM
- Online software delivery variant
- For S7-400 CPU FW < V6.0 and S7-300 CPU FW < V3.2, valid for 1 PN CPU

6AV6676-6MB20-3AX0
6AV6676-6MB20-3AD0
2XV9450-1MB02

Modbus/TCP Red S7-1200/S7-1500

Single license, redundant Modbus communication via the integrated PN interface of the S7-1200 CPU and S7-1500 CPU as well as a CM in an S7-1500 CPU, valid for 1 CPU

- On CD-ROM
- Online software delivery variant

6AV6676-6MB40-0AX0
6AV6676-6MB40-0AD0

Customized Automation

Examples of sector products

Introduction

Overview



SIMATIC HMI products are provided with additional features in order to facilitate optimum use in specific sectors of industry. Stainless steel front panels for the food, beverages and tobacco industry are one such example. With the exception of their front panels, the devices are identical to standard products in respect of function and technology.

We offer products for the following industries:

- Renewable energy
- Automotive – HMI for factory automation
- General mechanical engineering
- Food and beverages, pharmaceuticals
- Oil & gas, chemicals and shipbuilding/marine
- Woodworking industry

Customized products for various industries are developed and produced in association with a customized product agreement.

Examples:

- Area of application **renewable energy**:
 - SIMATIC Rack PC with flexible expansion
 - SIMATIC Box PC: 627/427 with QNX
- Area of application **automotive**:
 - HMI operator stations
 - Extension Units (operator controls)
 - Front panel for Panel PC, 15" with arrow keys on the side
 - Mobile Panel 277 10" Remote Operate
- Area of application **general mechanical engineering**:
 - Front panel 15" Touch and Key for Panel PCs, resistant to honing oil
 - Flat Panels 10.4" for Panel PCs – Flat Panel SCD1900 portrait
- Areas of application **food and beverages** and **pharmaceuticals**:
 - Panels and Panel PCs with stainless steel fronts
 - HMI Panels as rear-mounted devices
 - Flat Panels with stainless steel fronts
 - HMI stainless steel operator stations
- Areas of application **oil & gas**, **chemicals** and **shipbuilding**:
 - MP 377 15" Touch daylight readable

Overview

SIMATIC HMI products are provided with additional features in order to facilitate use in specific sectors.

Solar plants

Photovoltaic plants are subject to hardly any mechanical stress and therefore require little maintenance. This also requires reliable and low-maintenance devices in the automation system. With the wide operating temperature range at a high computing power, with their various mounting styles, as well as options for diagnostics and data backup, SIMATIC Panels and IPCs meet these requirements.

Wind farms

Wind farms can be used in all climatic zones and also in poorly accessible areas, e.g. offshore. The requirements regarding the control systems are accordingly diverse, and complete freedom from maintenance of the devices is required. The industrial PCs of the 427 series can meet these requirements. Versions of the Microbox treated by special paint processes can also be used in salt-laden air.

Customized Automation

Examples of sector products
Renewable energy

Solar plants

Overview



Solar plants

Compared to other power plants, photovoltaic plants are subject to hardly any mechanical stress and therefore require little maintenance. The same also applies for solar and solar-thermal systems. This also reduces the maintenance overhead on the devices. The SIMATIC Industrial PCs and Panels meet these requirements through the targeted selection of high-quality components and special production processes.

Benefits



SIMATIC Box PC family with mounting bracket for front mounting in portrait format

- Long service life
- Extra long spare parts availability
- Adapted computing power
- High system availability
- Individually adaptable

Application

All SIMATIC Panels and IPCs are developed for especially demanding environments and also for long service life. Spare parts availability for many years secures use in sound solar and photovoltaic plants.

- Rugged:
 - Ambient temperatures of 0 °C to +55 °C offer high flexibility in the choice of installation location. Use of a TEK is recommended for increasing the temperature range (see Chapter: Temperature Extension Kit).
- Innovative and flexible:
 - We meet the ever-increasing demand for more computing power by using the current generation of processors from Intel®. Based on the current chip sets, devices are available with CeleronM, Core2Solo, Core2Duo and Core2Quad. This makes power-saving applications (e.g. simple data acquisition) just as possible as power-hungry applications (such as the software PLC in real-time WinAC RTX) and server systems.
 - The SIMATIC IPCs fit into any control cabinet. Different mounting methods enable a host of installation variants.

Optimized equipping of the panels and IPCs for more system availability is one of the simplest options for increasing productivity by means of reducing standstill times.

Electromechanical components often cause malfunctions in PCs. Since hard disks and fans in the industrial PC usually operate continuously, they are subject to an especially high rate of wear and tear. Software options for diagnostics and data backup, such as SIMATIC IPC DiagMonitor or SIMATIC IPC Image Creator, are particularly effective here, in addition to the use of high-quality industrial grade components.

Overview



Wind farms

Wind farms can be used to produce electrical power in all climatic zones, at sea, and in all types of terrain. The requirements regarding the control systems for wind turbines and wind parks are as diverse as the installation locations.

These locations are increasingly difficult to reach. This means the equipment must be completely maintenance-free. The Industrial PCs of the 427 series can meet these requirements. By selecting high-quality components and special production procedures, all the SIMATIC IPCs and Panels can be used for several years without requiring servicing.

Benefits



SIMATIC IPC427C with expansion frame

- Suitable for special temperature requirements
- Maintenance-free for offshore use
- Can handle high mechanical load
- High system availability
- Individually adaptable

Application

All SIMATIC Panels and IPCs are developed for especially demanding environments. The devices are optimally equipped to deal with vibration in wind turbines: rugged enclosures, special hard disk brackets, and interlocks are just a few examples of standard features on SIMATIC devices.

- Rugged:
 - The SIMATIC IPCs fit into any control cabinet. Different mounting methods enable a host of installation variants. Ambient temperatures of 0 °C to +55 °C are supported on the IPC427C, with much higher temperatures in some applications. Use of a TEK is recommended for extreme temperatures (see Chapter: Temperature Extension Kit).
 - Salt-laden atmospheres are hard on the devices. SIMATIC Panels are also available in the IP65 type and are thus eminently suitable for offshore use. Versions of the Microbox 427C also enable use in salt-laden atmospheres: this is made possible by special paint processes that have been in use for many years.
- Innovative and flexible:
 - We meet the ever-increasing demand for more computing power by using the current generation of processors from Intel®. Based on current chip sets, devices with Celeron M, Core2 Solo, Core2 Duo and Core2 Quad are available. This makes power-saving applications (e.g. simple data acquisition) just as possible as power-hungry applications (such as the software PLC in real-time WinAC RTX) and server systems.

Optimized equipping of the IPC and the Panel for more system availability is one of the simplest options for increasing productivity by means of reducing standstill times. Electromechanical components often cause malfunctions in PCs. Since hard disks and fans in the industrial PC usually operate continuously, they are subject to an especially high rate of wear and tear. Software options for diagnostics and data backup, such as SIMATIC IPC DiagMonitor or SIMATIC IPC Image Creator, are particularly effective here, in addition to the use of high-quality industrial grade components.

Customized Automation

Automotive industry

Electrified Monorail System (EMS)

Overview

Controllers for electric overhead conveyors (EOC) with different communication types.

For its portfolio of electric overhead conveyors (EOC), Siemens makes products available for rail communication systems and for displays that can be read from a considerable distance. The products can also be used for other applications besides suspended monorail applications.

The controllers intended for this purpose are the new SIMATIC S7-1200 and S7-1500, which are both programmed using standard Siemens software.

On the drive end, frequency converters (SINAMICS) and drives (SIMOGEAR) from Siemens, which are also programmed using standard Siemens software, will be used.

The controllers are generally differentiated based on the communication between carriage and plant.

EMS400S communicates by means of power signal booster communication (full duplex pulse code communication via the rail with 4x16 bits/sec)

Further systems will follow.

Overview

EMS400S family for S7-1200

PSB-C and PSB-S power signal boosters with S7-1200

- Device family for the low-cost transmission of pulse-encoded commands via contact wire for transport EOCs.
- Bidirectional communication between vehicle and system control with a transmission rate of 16 bits/250 ms.
- Control via S7-1200; programmable via TIA Portal.

Customized Automation

Automotive industry

Electrified Monorail System (EMS)

SIMATIC EMS451S

Overview



EMS451S controller, front view

The EMS451S controller is part of the EMS400S family and consists of an enclosure with the following integrated components:

- S7-1212 DC/DC/DC
- SITOP power supply SITOP PSU 300E 6EP1433-0AA00, 400 V AC / 50 Hz – three-phase / 24 V DC / 5 A
- SINAMICS V20 frequency inverter
- SIMATIC PSB-C module for sending and receiving pulse-encoded signals on the rail
- Display unit with three 7-segment displays for depicting control states

Technical specifications

| Technical specifications | EMS451S |
|---|---|
| Display | See IR-DU |
| Power supply | |
| Rated voltage | Three-phase alternating current 400 V AC, 50 / 60 Hz |
| Power consumption, typical | Approx. 0.4 A (400 V AC) |
| Environmental conditions | |
| Degree of protection | |
| Without fan: Front/Rear/Bottom side | IP65/IP65 |
| With fan: Front/Rear/Bottom side | IP65/IP54 |
| Ambient temperature | |
| Without fan: During operation | 0 °C ... +45 °C |
| With fan: During operation | 0 °C ... +50 °C |
| Relative humidity | 10% ... 90%, without condensation |
| Transport / storage temperature | -20 °C ... +60 °C |
| Data interfaces | |
| Programming interface | PROFINET |
| Signal on RAIL A and RAIL B | 48 V modulated |
| Certifications | CE, others on request |
| Dimensions | |
| Exterior overall dimensions (W x H x D) in mm | |
| • Without fan | |
| - Without connector | 400 x 230 x 153 |
| - incl. connector | 468 x 230 x 153 |
| • incl. fan | |
| - Without connector | 400 x 250 x 153 |
| - incl. connector | 468 x 250 x 153 |
| Weight | |
| • Without fan | 9.2 kg |
| • incl. fan | 10 kg |

Ordering data

Article No.

EMS451S controller

- With S7-1200 and PSB-C, with integrated SINAMICS V20 frequency inverter, 0 ... 45 °C
- With S7-1200 and PSB-C, with integrated SINAMICS V20 frequency inverter and external PN interface, 0 ... 50 °C

6ES7212-0AA51-0AA0

6ES7212-0AA51-0AB0

EMS471S controller

- With S7-1200 and PSB-C, external PN interface, without frequency inverter, 0 ... 50 °C

6ES7212-0AA71-0AB0

Overview



EMS400S rail signal booster

The PSB-C (power signal booster carrier) module is employed in the cart and establishes the communication between it and the segment control.

The module is connected on the right of the S7-1200 as an I/O module.

The PSB-C module can operate one rail channel.

Other interfaces:

- Analog velocity setpoint
- RS 232 interface for the IR-DU display module

Technical specifications

| Technical specifications | SIMATIC EMS400S PSB-C module |
|---------------------------------------|------------------------------|
| Power supply | |
| Rated voltage | 24 V DC |
| Power consumption, typical | Approx. 0.1 A |
| Analog output | |
| Number of outputs | 1 |
| Output | Voltage, 0-10 V DC |
| Resolution | 10 bit |
| RAIL interface | |
| Quantity | 1 |
| Type | Differential, 48 V AC |
| Data rate | 16 bits / 250 ms |
| Display unit interface | |
| Quantity | 1 |
| Type | RS 232-based |
| Ambient conditions | |
| Degree of protection | |
| Front / Rear | IP20 |
| Ambient temperature | |
| In operation, vertical installation | 0 °C to +45 °C |
| In operation, horizontal installation | 0 °C to +55 °C |
| Relative humidity | 10% to 95%, no condensation |
| Storage temperature | -40 °C to +70 °C |
| Certifications | |
| | CE, cULus |
| Dimensions | |
| Dimensions (W x H x D) in mm | 70 x 100 x 75 |
| Weight | Approx. 210 g |

Ordering data

Article No.

| | |
|--|---------------------------|
| SIMATIC EMS400S PSB-C module | 6ES7228-1RC51-0AA0 |
| PSB-C power signal booster, 1 x AQ, 0 ... 10 V DC, RS 232, rail signal 48 V DC | |

Customized Automation

Automotive industry

Electrified Monorail System (EMS)

SIMATIC EMS400S PSB-S module

Overview



EMS400S rail signal booster

The PSB-S (power signal booster segment) module is used for segment control and establishes the communication between it and the cart.

The module is connected on the right of the S7-1200 as an IO module.

The PSB-S module can operate 3 rail channels. Up to 8 PSB-S modules can be connected on the right-hand side of the S7-1200 CPU.

Other interfaces:

- SYNC input
- Digital inputs

Technical specifications

| Technical specifications | SIMATIC EMS400S PSB-S module |
|---------------------------------------|--|
| Power supply 1 | |
| Rated voltage | 24 V DC |
| Power consumption, typical | Approx. 0.1 A |
| Power supply 2 | |
| Rated voltage | 48 V DC |
| Power consumption, typical | Approx. 1.9 A |
| SYNC input | |
| Number of inputs | 1 |
| Type | Current-sinking, IEC Type 1 |
| Rated voltage | 24 V |
| Digital inputs | |
| Number of inputs | 6, in a group |
| Type | Current-sinking, IEC Type 1 |
| Rated voltage | 24 V |
| RAIL interface | |
| Quantity | 3 |
| Type | Differential, 48 V AC, non-isolated from P48 V |
| Data rate | 16 bits / 250 ms |
| Ambient conditions | |
| Degree of protection | |
| Front / Rear | IP20 |
| Ambient temperature | |
| In operation, vertical installation | 0 °C to +45 °C |
| In operation, horizontal installation | 0 °C to +55 °C |
| Relative humidity | 10% to 95%, no condensation |
| Storage temperature | -40 °C to +70 °C |
| Certifications | |
| | CE, cULus |
| Dimensions | |
| Dimensions (W x H x D) in mm | 70 x 100 x 75 |
| Weight | |
| | Approx. 230 g |

Ordering data

Article No.

| | |
|---|---------------------------|
| SIMATIC EMS400S PSB-S module | 6ES7228-1RC52-0AA0 |
| Power signal booster PSB-S, 6 x DI, 24 V DC, 1 x DI, 24 V DC Sync, 3 x rail signal 48 V DC | |

Overview

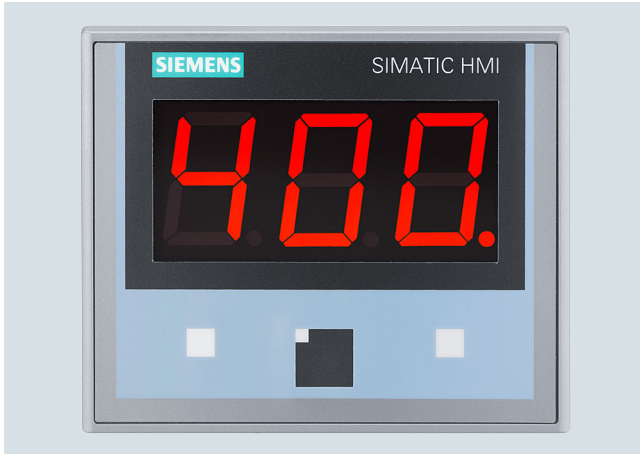

EMS400S IR-DU infrared display unit

The EMS400S IR-DU (infrared display unit) module represents the HMI unit in the cart.

It contains three 7-segment displays, indicator lights and an infrared receiver.

It is controlled by the S7-1200 in the cart.

Technical specifications

| Technical specifications | SIMATIC EMS400S IR-DU |
|---|-----------------------------|
| Power supply | |
| Rated voltage | 24 V DC |
| Power consumption, typical | Approx. 0.1 A |
| Infrared reception | |
| Opening angle | < 120° |
| Range | Min. 10 m |
| Interface for external infrared sensor | |
| Quantity | 1 |
| Data exchange interface | |
| Quantity | 1 |
| Type | RS 232-based |
| Ambient conditions | |
| Degree of protection | |
| Front | IP65 |
| Rear | IP20 |
| Ambient temperature | |
| During operation | 0 °C to +60 °C |
| Relative humidity | 10% to 95%, no condensation |
| Storage temperature | -20 °C to +60 °C |
| Certifications | |
| | CE, cUL |
| Dimensions | |
| Dimensions (W x H x D) in mm | 140 x 116 x 37.5 |
| Weight | |
| | < 350 g |

Ordering data

Article No.

SIMATIC EMS400S IR-DU
Infrared display unit

6ES7292-0AA50-0AA0

Customized Automation

Automotive industry
Electrified Monorail System (EMS)

SIMATIC HMI IRD400

Overview



SIMATIC HMI IRD400

The SIMATIC HMI IRD400 (infrared display unit) module is an HMI unit for making status information clearly visible on a 7-segment display from a considerable distance.

It contains 3 x 7-segment displays, signal lamps and an infrared receiver and transmitter. It is controlled via PROFINET.

Benefits

The SIMATIC HMI IRD400 links a 7-segment display and/or an infrared interface in a PROFINET network in the TIA Portal. The bright 7-segment display – as a new SIMATIC HMI device for specific applications – can display numerical values in a highly legibly manner. The main advantage is therefore readability from very long distances. The integrated IR interface now makes it possible to link bidirectional infrared communication with a range of up to 10 m in SIMATIC applications and into the TIA Portal.

The infrared interface contains both an infrared receiver for remote control and an infrared sender for communication between display units. A compatible remote control (6ES7292-0CA50-0AA0) can also be supplied. 8 digital inputs/outputs and two LEDs are also available on the module.

The configuration is made in the TIA Portal V14 or higher. A GSD file is available to the user for this purpose.

The SIMATIC IRD400 has an internal PROFINET switch and integrates itself seamlessly into a PROFINET network.

Application

The SIMATIC HMI IRD400 was developed to control electric monorail systems – EMS600.

An application is found everywhere that requires good readability and/or infrared communication. As the functions "3x7 segment display" and "Infrared (IR) interface" via PROFINET are an expansion of the SIMATIC product range, the device is offered to all customers as a SIMATIC standard product.

Design

SIMATIC IRD400 is enclosed in a 140 x 116 x 37.5 mm enclosure (installation section 123 x 99 mm).

The IRD400 is connected to the PROFINET PN networks via PROFINET by means of RJ45 connectors.

The device has a 2-port PN switch. 2-pin connection of the external 24 V DC supply voltage. Fan and battery-less operation. Degree of protection IP65 at the front.

Technical specifications

| Technical specifications | SIMATIC HMI IRD400 |
|---|-----------------------------|
| Power supply | |
| Rated voltage | 24 V DC |
| Power consumption, typical | Approx. 0.1 A |
| Infrared reception | |
| Opening angle | < 120° |
| Range | Min. 10 m |
| Interface for external infrared sensor | |
| Quantity | 1 |
| Data exchange interface | |
| Quantity | 1 |
| Type | PROFINET-based |
| Ambient conditions | |
| Degree of protection | |
| Front | IP65 |
| Rear | IP20 |
| Ambient temperature | |
| During operation | 0 °C to +60 °C |
| Relative humidity | 10% to 95%, no condensation |
| Storage temperature | -20 °C to +60 °C |
| Certifications | |
| | CE, cUL |
| Dimensions | |
| Dimensions (W x H x D) in mm | 140 x 116 x 37.5 |
| Weight | |
| | < 350 g |

Ordering data

Article No.

SIMATIC HMI IRD400

Infrared display unit;
PROFINET interface;
3 x 7-segment displays

6ES7292-0AA50-1AA0

Overview



EMS400S IR-RC infrared remote control

The EMS400S IR-RC (infrared remote control) module establishes the connection between the operator and the EMS400S IR-DU.

Via the EMS400S IR-DU, the encoded signals of the remote control go to the S7-1200 CPU.

Technical specifications

| Technical specifications | SIMATIC EMS400S IR-RC |
|------------------------------|-----------------------------|
| Power supply | |
| Rated voltage | 3 V DC (2 x AA batteries) |
| Power consumption, typical | < 15 mA |
| Infrared reception | |
| Opening angle | < 16° |
| Range | Min. 10 m |
| Keys | |
| Quantity | 16 |
| Ambient conditions | |
| Degree of protection | |
| Front / Rear | IP65 |
| Ambient temperature | |
| During operation | 0 °C to +60 °C |
| Relative humidity | 10% to 95%, no condensation |
| Storage temperature | -20 °C to +60 °C |
| Certifications | |
| CE | |
| Dimensions | |
| Dimensions (W x H x D) in mm | 152 x 83 x 35 |
| Weight | |
| < 200 g | |

Ordering data

Article No.

SIMATIC EMS400S IR-RC
IR-RC infrared remote control for
SIMATIC S7-1200

6ES7292-0CA50-0AA0

Customized Automation

Automotive industry

Electrified Monorail System (EMS)

SIMATIC EMS400S DU

Overview



EMS400S diagnostics unit

The EMS400S module (diagnostics unit) is a test tool for:

- System and control cabinet configuration
- Commissioning of a system, segment control, carriage
- Maintenance, troubleshooting (also while in operation)
- Operating modes:
 - Signal and frame analysis, configuration

It contains load resistors for simulating multiple PSB-C modules, and can simulate one PSB-C module and establish communication for segment control.

Technical specifications

| Technical specifications | SIMATIC EMS400S DU |
|--------------------------|---|
| Power supply | |
| Rated voltage | |
| Graphics | Graphic display 240 x 320 pixels color |
| Keyboard | 16 x membrane keys |
| Contacting | |
| Contacting | <ul style="list-style-type: none"> • Galvanic on rail, 4 mm socket • Signal input galvanically isolated |
| Data interface | USB for PC communication and USB stick |
| Certifications | CE |

Ordering data

Article No.

SIMATIC EMS400S DU

6ES7292-0EA50-0AA0

Test tool

Front Panel 15" Touch and Key for Panel PCs, resistant to honing oil

Overview

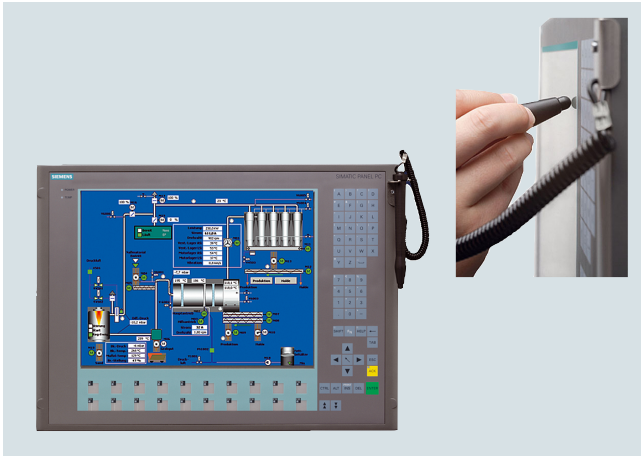

The Front Panel Touch and Key is designed as a front unit for Panel PCs. The combination of touch and key operation as well as the resistance to honing oil are characteristics of this product.

Complete lamination of the decorative membrane over the touch area of the display increases the resistance against contamination and welding beads, and the absence of edges and joints facilitates cleaning. Openings and cutouts in the front have been completely omitted in favor of a homogenous surface which can also be used in the environment of honing oil and similar cooling agents and lubricants.

Clear operation is achieved using the touch pen which is delivered as standard and can be stored in a front holder. Dirty or oily hands are therefore not an argument against using a touch screen. The pen has an ergonomic shape, is optimized for operations when wearing gloves, and is linked to the front using an elastic helix cable. Its "parking position" in the special stainless steel holder on the front means that it is always readily accessible.

Benefits

- Combined touch and key operation for increased efficiency
- Touch pen operation avoids contamination of the display area
- Ergonomically shaped, captive touch pen
- Simple cleaning
- Resistant to coolants and lubricants

Application

This front panel for Panel PCs with touch screen and membrane keyboard has been designed for operator control and monitoring at machine-level for mechanical engineering applications, where honing oil and lubricants are used.

The touch and key front is always used if efficient operation of the machine is associated with the following requirements:

- Intuitive operation using graphic representation on display
- Specific command inputs using fixed function keys
- Effective inputs in forms using the integrated numeric and alphanumeric keyboard

Also in applications with increased environmental influences such as dirt and oil. The homogenous foil surface without joints or edges permits easy cleaning, and is resistant to coolants and lubricants.

Application examples

- Printing machines
- Drilling, milling, honing machines
- Brake test stands
- Injection molding machines
- Building management
- Warehouse systems
- Automotive industry

Design

- External dimensions and mounting cutout as for corresponding standard product
- Degree of protection IP65 at the front

Customized Automation

Examples of sector products

General mechanical engineering

Front Panel 15" Touch and Key for Panel PCs, resistant to honing oil

Technical specifications

| Type | Front Panel 15" Touch + Key, resistant to honing oil |
|-------------------------|---|
| Display | 15.1" TFT Touch |
| Resolution (pixels) | 1024 x 768 pixels |
| General features | As Front Panel 15.1" Touch for Panel PC 677 |
| Special features | |
| Interfaces | Without front-sided USB interface |
| Connectable to Panel PC | PC 477, PC 677 compact and distributed design |
| Number of keys | 58 system keys and alphanumeric keys 20 function keys with LED |
| Resistance | Tested with: Castrol Honilo 981 honing oil |

More information

Quotation preparation

Product specification according to customer requirements.

Quotation preparation by SIMATIC HMI specialists, specification of:

- Non-recurring costs
- Prototype costs
- Standard unit prices
- General conditions (product agreement)

There is a minimum annual quantity/purchase quantity (minimum quantity per type: 20), which is agreed with the customer for the project.

Customized products can only be ordered in conjunction with a product agreement.

A customer-specific Article No. is specified as part of the product agreement.

<http://www.siemens.com/automation/partner>

Overview



Hygiene areas in food and beverage production, pharmaceuticals or fine chemicals all share one requirement: The devices and equipment must be easy to clean. The relevant directives, standards and legislative requirements must be observed, e.g. EHEDG, FDA, EN 1672-2 (Hygienic Design), GMP, LMHV, LMBG.

The overview below shows different features depending on the applications areas, from packaging to the wet area in processing.

| Applications | | | | |
|---|---------------------------|--|--|-----------------------------------|
| Features | Hygienic packaging | Pharmaceuticals, fine chemicals | Food and beverages, bottle cleaning, bottle filling, laboratories | Abattoirs, meat processing |
| Stainless steel front | partially | x | x | x |
| Stainless steel control cabinet | x | x | x | x |
| Stainless steel fully enclosed | x | x | x | x |
| Simple to clean | x | x | x | x |
| No grooves and gaps, no projections | partially | partially | membrane-covered protective edge not always accepted | - |
| Increased tightness | - | - | x | x |
| Mechanical ruggedness, no membrane front | - | - | partially | x |
| Suitable for high-pressure cleaning (IP69K) | - | - | - | partially |
| ATEX Ex Zone 2/22 | x | x | partially | - |

The product examples described on the following pages cover a wide range of the most important requirements.

However, optimization and variation in the device hardware are also perfectly possible:

- Degree of protection
- Ruggedness
- Temperature resistance
- Design and installation versions
- Suitable for clean rooms
- Certification in accordance with ATEX

The aim is to find the cost-optimized solution for the specific application case.

Customized Automation

Examples of sector products

Food and beverages industry/pharmaceuticals

Food and beverages industry/pharmaceuticals

Benefits

- Simpler cleaning thanks to resistant and rugged stainless steel front with smooth surface, and minimal grooves and gaps
- High degree of protection IP66K (TP 177B and MP 277 additionally IP66K) on the front for increased sealing properties and ruggedness
- Food-standard sealing material and shatter protection for the display to prevent contamination of the foodstuffs
- Optimized frame design almost flush with the control cabinet so that liquids can run off
- Device front developed on the basis of EN 1672-2
- Decorative membrane tested against chemicals in accordance with DIN 42115, Part 2¹⁾
- Food-standard flat seal in accordance with FDA 21 CFR 177.2600
- Rear tensioning frame (included in scope of supply) for even application pressure of the seal
- External dimensions and mounting cutout as for corresponding standard product

High degree of protection for humid environments

With low installation depth and rugged fronts, the SIMATIC HMI Standard Panels are eminently suitable for industrial and machine-level use.

Panels with stainless steel fronts are also even better equipped to meet the high requirements presented by the food and beverage production environment. IP66K degree of protection protects against water even with a jet strength of 100 l/min at 10 bar from a distance of 2.5 m to 3 m. The optimized frame profile and almost flush-mounting of the device on the control cabinet allow liquids to run off.

Installation of the operator panels in a stainless steel control cabinet as a ready-to-use operator station is optionally available as a customized version.

Certificates, listings and appraisals

SIMATIC HMI products with stainless steel fronts, and the stainless steel operator station, were subjected to some or all of the tests below and are listed or appraised in accordance with:

- High degree of protection IP66K, NEMA Type 4, 4x, 12
- CE-compliant, cULus-listed
- LGA mark "Hygiene tested" (Approval document No. 5664018)
- Expert appraisal of the Munich University of Technology, Research Center Weihenstephan, in accordance with EHEDG recommendation (Report No. 126/01 March, 2007)
- Clean room qualification by IPA Fraunhofer Institute (test report: Examination of the clean room suitability and ESD characteristics of Panel PCs from Siemens AG, Report No. SI 0810-450 of October 2008)

1) Special resistance requirements must be examined separately.

Qualification for clean rooms

High-quality products such as semiconductors, medicines, food & beverages, and nanotechnology products are subject to special demands with regard to contamination with particles or bacteria.

Increased requirements for protection of the products and processes can only be met by production in clean rooms with suitable equipment under controlled conditions.

Clean rooms are classified according to particle quantities and sizes per m³ of room air and time unit. Clean room classes in accordance with ISO 14644-1 (ISO 1 to 9) have been introduced in pharmaceuticals, for example, in accordance with EG-GMP, Annex 1 (Classes A to F), and in semiconductor production.

Example:

A person in normal clothing emits approx. 80 000 particles \geq 0.5 mm per second (in clean room clothing, this can be reduced to approximately 700 particles/s \geq 0.5 mm).

- Requirements regarding equipment in clean rooms include the following:
- Surfaces that are easy to clean and disinfect
- As few adhesives as possible, e.g. electrostatic
- No emitting surfaces
- Shape favorable to air circulation, no air eddies
- Dense, as few hollow or dead spaces as possible
- Smooth, as few grooves and gaps as possible

The SIMATIC HMI products with stainless steel fronts and the stainless steel operator station have been designed for these requirements.

The stainless steel operator stations with Panel PC 677B 15" Touch INOX and MP 377 15" Touch INOX have been tested by the Fraunhofer Institute and qualified for "obvious suitability for clean rooms of ISO Class 1 in accordance with EN ISO 14644-1".

Application

Quality and hygiene are decisive competitive features in the production of food and beverages. In addition, higher volumes have to be produced in shorter times and with rising quality demands.

Objects and equipment that come into contact with food and beverages must be

- such that they are clean and can be maintained and, if necessary, disinfected, and have no adverse effect on the food and beverages, and
- installed in such a way that the immediate environment can be cleaned appropriately.

Objects and equipment must be clean and well maintained (extract from the German food and beverages hygiene legislation). This requires not only the innovative know-how of engineering offices, mechanical equipment manufacturers and plant builders, but also modern, powerful operator control and monitoring systems whose hardware and software are adapted to the special requirements.

Panels and panel PCs with touch screens and stainless steel fronts have been designed for use in the food, beverages and tobacco industry for operator control and monitoring close to food processing machines. For this reason, the devices with stainless steel fronts have been developed in compliance with EN 1672-2 "Food processing machinery – Safety and Hygiene Requirements".

Simpler cleaning and disinfecting

The high quality requirements in the food and beverages industry require a high standard of the food processing machinery. There are many relevant regulations, directives, ordinances, standards and laws. Essential here is that all equipment and components must be easy to clean and disinfect so that cross-contamination of the foodstuffs can be avoided.

The panels with stainless steel fronts have a 240 grit finish, so they are suitably smooth. The membrane covering the display cutout is tested with regard to its resistance to chemicals, has minimal grooves and gaps in which micro-organisms could settle, and also provides shatter protection for the display.

Overview

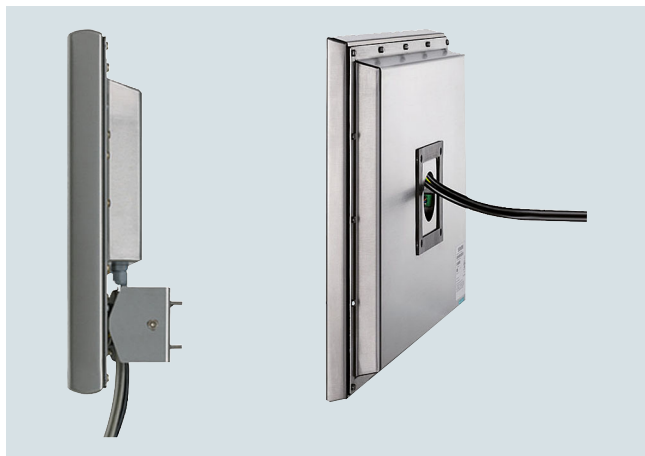

**Flat Panel 15" Touch INOX,
Flat Panel 15" Touch INOX (enclosed),
Flat Panel 19" Touch INOX,
Flat Panel 19" Touch INOX (enclosed)**

The Flat Panels with touch screen and stainless steel front are designed as a display and operating unit for SIMATIC PCs in the food and beverages industry, pharmaceuticals and related industries.

They are easy to clean and can be installed in production areas subjected to splashes in a suitable control cabinet.

Design

- Functions compatible with the SIMATIC HMI Standard Flat Panels
- Enclosure seal EPDM, sulfur-free
- Decorative membrane laminated over display, no display cutout
- 240 grain brushed stainless steel surface

The Flat Panels 15" Touch INOX and 19" Touch INOX VESA are fully enclosed and are suitable for space-saving mounting on a support system. The cables are then run in the supporting tube.

Technical specifications

| | Flat Panel |
|---------------------------------------|---|
| | 15" Touch, INOX |
| General features | |
| Power supply | 24 V DC |
| Display | 15.1" TFT Touch |
| Resolution (pixels) | 1024 x 768 |
| MTBF of backlighting (at 25 °C) | approx. 50 000 hours CCFL backlighting |
| Special features | Without front USB interface |
| Front | |
| Material | Stainless steel 1.4301, polyester-based membrane |
| Surface | Hairline finish, 240 grit abrasive grain |
| Device seal | EPDM flat seal |
| Special features | Decorative membrane drawn across the display |
| Ambient conditions | |
| Degree of protection | On the front: IP66K, NEMA 4, 4x and 12; on rear: IP20 |
| Ambient temperature during operation | 0 ... 50 °C |
| Relative humidity | Max. 85% (no condensation) |
| Transport/storage temperature | -20 °C to +60 °C |
| Approvals | CE, cULus |
| Sector | Food & beverages, pharmaceuticals |
| Dimensions | |
| External dimensions (W x H x D in mm) | 483 x 310 |
| Installation cutout (W x H x D in mm) | 450 x 296 |
| Special features | Clamping frame |
| Weight | Approx. 7 kg |

Ordering data

Article No.

| | |
|----------------------------------|---------------------------|
| Flat Panel 15" Touch INOX | 6AV7486-2TA10-1AA0 |
|----------------------------------|---------------------------|

More information

Customized modification options

- Customized design
- Customized flange connection
- Cable length up to 30 m

Quotation preparation

SIMATIC HMI specialists define the product modifications precisely in accordance with customer requirements.

This is followed by drafting of a quote with:

- Non-recurring costs
- Prototype costs
- Standard unit prices
- and the marginal conditions in the form of a product agreement (e.g. minimum quantity).

The defined device can then be ordered easily using this product agreement and a customer-specific Article No.

Customized Automation

Examples of sector products

Food and beverages industry/pharmaceuticals

HMI stainless steel operator stations

Overview



SIMATIC HMI Panels or Panel PCs mounted in a stainless steel cabinet as a ready-to-install and ready-to-use operator station that is ergonomic and functional, and has a high degree of protection (complete IP66K degree of protection) as well as tested heat balance.

The populated and wired turnkey solutions are based on the hygienic design requirements of the food and beverages industry as well as other hygiene and wet areas, pharmaceuticals, fine chemicals and semiconductor production.

Design

- Control box completely assembled, wired, tested, with passive cooling

Design of stainless steel operator station

- For Panels and Panel PCs
- Angular surfaces so that liquids can run off
- Prepared for pedestal mounting
- With integrated handles at sides.

High complete degree of protection

- Screwed-on rear panel
- Cable inlet through pedestal and flange

Simple to clean

- No sharp corners or edges
- No dead spaces
- Hairline finish of surface with 240 grade grain

More information

Customized modification options

- Other HMI devices, display sizes and resolutions
- External stainless steel keyboard, e.g. without short-stroke keys with piezo technology
- Modification of the front/enclosure design (hygiene test optional) and cable routing
- Specific flange from enclosure manufacturers
- Breather gland
- Use in extended ambient temperature range, e.g. -20 °C to +60 °C
 - Air-water heat exchanger (internal)
 - "Temperature Extension Kit" plus active heating and cooling elements

Certification/approvals

- LGA Certificate "Hygiene-tested"
- Inspection certificate of the Munich University of Technology
- IPA Fraunhofer Institute

These modifications are defined by HMI specialists in consultation with the customer who then receives a specific offer.

A product agreement with minimum quantities is required for the implementation of customized modifications. Please contact your local/national Siemens HMI representative.

Accessories

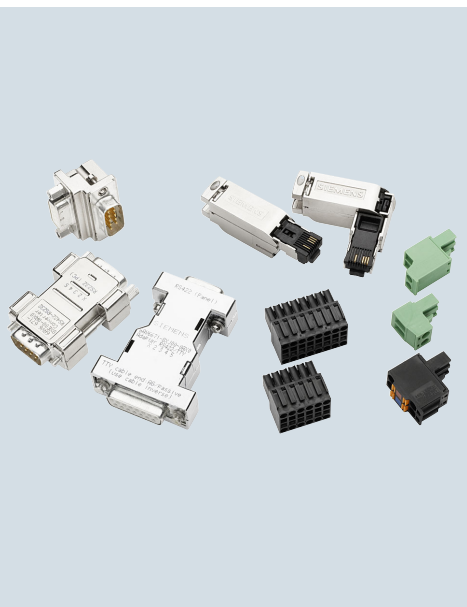

| | |
|-------------|--|
| 6/2 | Introduction |
| 6/4 | Batteries |
| 6/7 | Fasteners |
| 6/14 | Labeling strips |
| 6/18 | Input devices |
| 6/28 | Input aids |
| 6/30 | HMI connecting components |
| 6/34 | IWLAN accessories |
| 6/36 | Power supply units, power supply cables |
| 6/42 | Back covers |
| 6/47 | Protective films |
| 6/55 | Protective covers and dust caps |
| 6/58 | Service sets |
| 6/63 | Storage media |
| 6/77 | Transport and storage |
| 6/80 | Distribution boards |
| 6/83 | Further accessories |
| 6/85 | Process coupling |
| 6/86 | Connecting cables |
| 6/93 | RS 485 bus connector |
| 6/94 | IE FC RJ45 plug 2 x 2 |

Accessories

Introduction

Overview

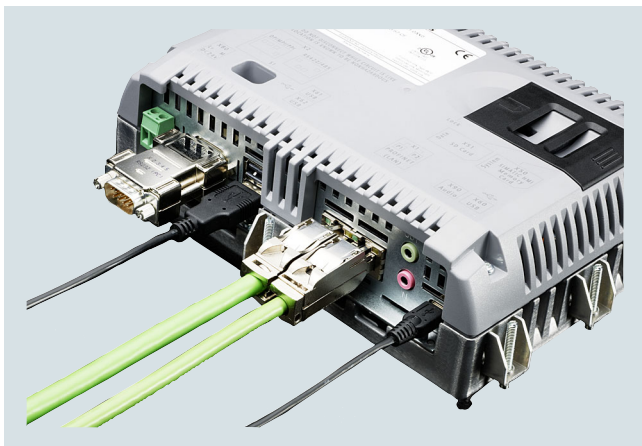

HMI accessories, connection

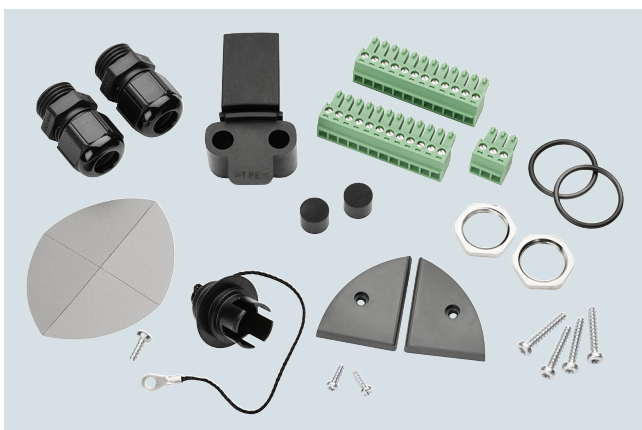

SIMATIC not only offers first-class panels, thin clients and IPCs, but also an extensive range of original accessories which harmonizes optimally with the core products. We place the same quality requirements on our accessories as we do on our core products.

Since accessory parts are required over the entire service life of a product despite wear, everything is done to ensure that all accessories remain available throughout the entire life cycle of the core products. In the event of deviations in exceptional cases, a relevant product announcement will be placed in the Customer Support area. We recommend subscribing to these announcements electronically.

SIMATIC accessories are intended exclusively for industrial use, such as in offices, workshops etc. In some cases, accessories can also be used with competitor products. This use is at your own responsibility.

The range of accessories includes:

- Batteries (rechargeable buffer battery, lithium batteries, main rechargeable battery, etc.)
- Fasteners (memory card lock, wall bracket, mounting frame, mounting clips, mounting bracket, etc.)
- Labeling strips (labeling strips, front film, labeling set, protective sleeve, etc.)
- Input devices, cables (keyboards, mice)
- Input aids (e.g. touch pens)
- HMI connecting components (converters, connectors, adapters)
- IWLAN accessories (access points, KeyPlug, power supplies, Moby D, small parts)
- Power supply units, power cables (supply units, non-heating apparatus cables)
- Back covers (in IP20 design)
- Protective films
- Protective covers, dust caps (covers, caps, port keys, USB/RJ45)
- Service sets (spare parts package with coordinated contents)
- Storage media (MM memory card, SD memory card, PC memory card, PC memory card adapter, CF memory card, USB memory stick, USB FlashDrive, memory module for pushbutton panels, memory expansions)
- Transport and storage (bags and handles)
- Distribution boards (USB HUB, USB extensions, keyboard, video, mouse switch, Ethernet switch)
- Additional accessories (e.g. spare key)
- Process coupling
 - Connecting cables
 - Bus connector DP
 - Bus connector PN

The aim is to offer accessories as new parts throughout the entire life cycle of the core product.

This cannot be guaranteed because the consumer market changes quickly.

More information

Trade goods:

To be able to react quickly and flexibly to new requirements, we also use high quality accessories from major manufacturers and market these directly via our Mall. Introducing products as trade goods saves having to perform time-consuming, in-house tests, or applying for and generating our own certificates.

Trade goods are tested by a short power-up test (no system test at Siemens). This is because the manufacturer's tests are usually sufficient.

On account of technical requirements placed on trade goods, technical specifications, drivers, certificates and test certificates, etc. are provided by the manufacturer, and are also available for downloading from the Siemens SIOS pages. Current certificates for products marked as trade goods are always to be requested directly from the manufacturer. The technical properties of trade goods may differ from the assured characteristics of our own products (for example, in respect of electromagnetic compatibility).

Trade goods are marked as such in the relevant technical specifications. Manufacturers and postal addresses can be found in the technical specifications.

Note:

SIMATIC accessories are intended exclusively for industrial use, such as in offices, workshops, etc. In some cases, accessories can also be used with competitor products. This use is at your own responsibility.

Tip:

The TIA Selection Tool automatically shows appropriate accessories for every SIMATIC product, making it even easier to find the right accessory.

Notice:

Photos and product images may differ from the actual product.

Accessories

Batteries

Overview



HMI accessories, batteries



HMI accessories, battery, accumulator

Batteries and accumulators

The following batteries and accumulators are available:

- Rechargeable buffer battery
- Button cell
- Main rechargeable battery

Note:

Transporting lithium batteries by air is not possible at all, or only feasible under restricted conditions. When ordering replacements, please allow transport times of up to 6 months depending on the region (outside the EU).

Technical specifications

| Article number | 6AV6671-5AD00-0AX0 Buffer battery Mobile Panel | 6ES7623-1AE01-5AA0 Lithium battery SIMATIC HMI, C7 and S7 | W79084-E1001-B2 Lithium battery SIMATIC HMI and C7 |
|-----------------------------------|--|---|--|
| General information | | | |
| Product type designation | Rechargeable back-up battery Mobile Panel | Lithium battery | Lithium battery |
| Installation type/mounting | | | |
| Wall mounting/direct mounting | Yes; in HMI devices, battery compartment | Yes; in HMI devices, battery compartment | Yes; in HMI devices, battery compartment |
| Supply voltage | | | |
| Type of supply voltage | DC | DC | DC |
| Rated value (DC) | 3.6 V | 3.6 V | 3.6 V |
| Battery | | | |
| Battery charge indicator | No | No | No |
| Battery capacity | 1.15 A·h | 1.6 A·h | 1.6 A·h |
| Rechargeable | Yes | Yes | Yes |
| Design | | | |
| • Special design | Yes; flat | Yes; 2/3 AA | Yes; 2/3 AA |
| Technology | | | |
| • Lithium-ion | Yes; 1/CP7/34/50 01 CGA | Yes; SL-361 | Yes; SL-361 |

Technical specifications (continued)

| Article number | 6AV6671-5AD00-0AX0 Buffer battery Mobile Panel | 6ES7623-1AE01-5AA0 Lithium battery SIMATIC HMI, C7 and S7 | W79084-E1001-B2 Lithium battery SIMATIC HMI and C7 |
|---|---|---|--|
| Accumulator | | | |
| Energy density | 7; Energy density: 7 Wh at 92 grams | | |
| Standards, approvals, certificates | | | |
| CE mark | Yes | Yes | Yes |
| cULus | Yes | | |
| Ambient conditions | | | |
| Ambient temperature during operation | | | |
| • min. | 0 °C; Don't charge below | 0 °C | 0 °C |
| • max. | 55 °C | 55 °C | 55 °C |
| Relative humidity | | | |
| • Operation, max. | 90 % | 90 % | 90 % |
| Dimensions | | | |
| Width | 35 mm | | |
| Height | 50 mm | 33 mm; Length | 33 mm; Length |
| Thickness | 10 mm | 14.7 mm; Diameter | 14.7 mm; Diameter |
| Weights | | | |
| Weight without packaging | 38 g | 14 g | 12 g |
| Scope of supply | | | |
| Delivery quantity in pieces | 1; incl. 65 mm connecting cable | 1; Incl. 45 mm + 210 mm connecting cable | 1; incl. 220 mm connecting cable |
| Other | | | |
| Merchandise | No; 1S1P CQA 103450A | Yes; SL-361 PGHK | Yes; SL2361 PGHK |
| Manufacturer name | SIEMENS AG | Tadiran Batteries GmbH | Tadiran Batteries GmbH |
| Manufacturer's address | Gleiwitzerstraße 555, 90475 Nuremberg, Germany | Industriestr. 22, 63654 Büdingen, Germany | Industriestr. 22, 63654 Büdingen, Germany |
| Target devices | for Mobile Panel DP cabled, Mobile Panel PN cabled, Mobile Panel 277 IWLAN, Mobile Panel 277F IWLAN | for TD17, OP17, OP25, OP27, OP35, OP37, TP27, TP37, OP/TP270, MP270, MP270B, MP370, C7-621, C7-623, C7-624, C7-626 and PG 7xx | For TD17, OP17, OP25, OP27, OP35, OP37, TP27, TP37, OP/TP270, MP270, MP270B, MP370 |
| Note: | Dispose of battery (lithium) properly; hazardous product! | Dispose of battery (lithium) properly; hazardous product! | Dispose of battery (lithium) properly; hazardous product! |

Batteries

| Ordering data | Article No. |
|--|---------------------------|
| Rechargeable buffer battery for Mobile Panel for wired Mobile Panels | 6AV6671-5AD00-0AX0 |
| Lithium battery for SIMATIC HMI, C7, S7 and PG including connecting cable (approx. 250 mm) and adapter cable | 6ES7623-1AE01-5AA0 |
| Lithium battery for SIMATIC HMI and S7 Spare part Incl. connecting cable 210 mm. | W79084-E1001-B2 |
| Main rechargeable battery for Mobile Panel IWLAN | 6AV6671-5CL00-0AX0 |
| Lithium battery (button cell) for SIMATIC IPC227D/IPC277D Currently only as spare part in the EDN | A5E30314053 |
| Lithium battery (button cell) for SIMATIC IPC227E/IPC277E Currently only as spare part in the EDN | A5E34345932 |
| Lithium battery (button cell) for SIMATIC IPC427E, IPC477E Currently only as spare part in the EDN | A5E34734290 |

More information

Accumulators are shipped with less than 30% of their maximum charging capacity to minimize risks during transport. Diverse certificates are required for transport and import in some regions. They can be downloaded from Industry Online Support/Product Support.

Enter the "Article No." as the search term and select "Certificate" as the Entry type.

<https://support.industry.siemens.com/cs/products>

Before first use, accumulators should always be recharged; this also ensures the longest possible service life of the accumulators.

Disposal of waste batteries and old electrical and electronic devices:

The device must not be disposed of with household waste (Battery Law, WEEE Directive).

The waste bin symbol on the product, the batteries or the packaging means that the product and any batteries contained within it must not be disposed of with household waste.

You are obliged to dispose of the product at an appropriate disposal point.

You can find out more about disposing of batteries and old electrical and electronic devices from the authorities in your city or community, the responsible waste disposal company, or the manufacturer.

Notes:

Photos and product images may differ from the actual product.

Detailed technical specifications, content information, quantities and compatible core products are listed online in the technical specifications of the respective accessory.

Industry Mall:

<https://mall.industry.siemens.com>

If you use the TIA Selection Tool (selection guide) to find your core product, the appropriate accessories are also displayed automatically. This facilitates selection of suitable accessories.

<http://www.siemens.com/tia-selection-tool>

Data sheets and manufacturer declarations are available for downloading in the Online Support area.

<http://support.automation.siemens.com>

Overview

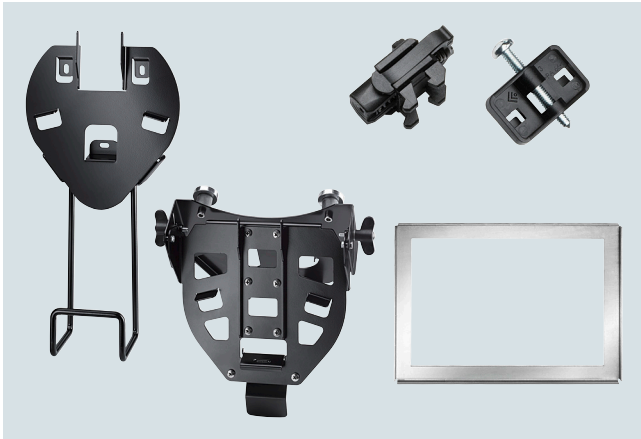

Mounting points

All parts required to install a SIMATIC device are listed here.

Depending on the device, various mounting points are available for attaching the panel.

- Memory card lock
- Wall brackets and mounting points
- Mounting frame ¹⁾
- Mounting clip
- Mounting bracket
- Installation enclosure

¹⁾ The mounting frame for the USB HUB4 is contained in the service set (see "Service sets").

Mounting frames enable compliance with device-specific degrees of protection IP65, NEMA4x and NEMA12 if the thickness of the mounting plate is less than the minimum plate thickness specified in the operating instructions of the device. The mounting frames have been specially developed for thin plates.

Technical specifications

| Article number | 6AV2181-4DM10-0AX0 | 6AV2181-4XM00-0AX0 |
|---|--|--|
| | Memory card lock 4" | Memory card lock 7 to 22" |
| General information | | |
| Product type designation | Memory card lock 4" | Memory card lock 7" ... 22" |
| Installation type/mounting | | |
| Wall mounting/direct mounting | Yes; Snap-on | Yes; Snap-on |
| Degree and class of protection | | |
| IP (at the front) | IP20 | IP20 |
| Standards, approvals, certificates | | |
| CE mark | Yes | Yes |
| Ambient conditions | | |
| Ambient temperature during operation | | |
| • min. | -40 °C | -40 °C |
| • max. | 80 °C | 80 °C |
| Relative humidity | | |
| • Operation, max. | 90 % | 90 % |
| Mechanics/material | | |
| Material | | |
| • Plastic | Yes | Yes |
| Dimensions | | |
| Width | 25 mm | 45 mm |
| Height | 30 mm | 59 mm |
| Thickness | 10 mm | 12 mm |
| Weights | | |
| Weight without packaging | 4 g; Per unit | 6 g; Per unit |
| Scope of supply | | |
| Delivery quantity in pieces | 5 | 5 |
| Other | | |
| Merchandise | Yes | Yes |
| Manufacturer name | SIEMENS AG | SIEMENS AG |
| Manufacturer's address | Gleiwitzerstraße 555, 90475 Nuremberg, Germany | Gleiwitzerstraße 555, 90475 Nuremberg, Germany |
| Target devices | Comfort Panel 4" | Comfort Panels 7" to 22" |

Accessories

Fasteners

Technical specifications (continued)

| Article number | 6AV6574-1AF04-4AA0 | 6AV2181-5AG80-0AX0 |
|---|---|--|
| | Mobile Panels wall bracket, type 10 | Mobile Panels wall bracket, type 13 |
| General information | | |
| Product type designation | Wall-mounting bracket Mobile Panel, type 10 | Wall-mounting bracket |
| Installation type/mounting | | |
| Mounting in portrait format possible | Yes | Yes |
| Mounting in landscape format possible | No | No |
| Standards, approvals, certificates | | |
| CE mark | Yes | No |
| Ambient conditions | | |
| Ambient temperature during operation | | |
| • min. | -40 °C | -40 °C |
| • max. | 80 °C | 80 °C |
| Relative humidity | | |
| • Operation, max. | 90 % | 90 % |
| Mechanics/material | | |
| Enclosure material (front) | | |
| • Sheet steel | Yes; Powder-coated | Yes; Powder-coated |
| Dimensions | | |
| Width | 200 mm | 230 mm |
| Height | 230 mm | 317 mm |
| Depth | 25 mm; Constructive | 125 mm |
| Weights | | |
| Weight without packaging | 550 g; Without cable holder | 1.01 kg |
| Scope of supply | | |
| Delivery quantity in pieces | 1; Color: Black | 1 |
| Other | | |
| Merchandise | Yes | Yes |
| Manufacturer name | SIEMENS AG | SIEMENS AG |
| Manufacturer's address | Gleiwitzerstraße 555, 90475 Nuremberg, Germany | Gleiwitzerstraße 555, 90475 Nuremberg, Germany |
| Target devices | Mobile Panel 170, Mobile Panel 177, Mobile Panel 277 IWLAN, Mobile Panel 277F IWLAN V1 and V2, without mounting parts | KTP400F Mobile, KTP700 Mobile, KTP700F Mobile, KTP900 Mobile, KTP900F Mobile |
| Note: | The trickle charge is only ensured with the 6AV6671-5CE00-0AX1 charging station. | |

| Article number | 6AV6671-3CS00-0AX0 | 6AV6671-3CS01-0AX0 | 6AV6671-8XS00-0AX0 |
|---|--|-----------------------|--|
| | Mounting frame 8" Touch | Mounting frame 8" Key | Mounting frame 10" to 12" Touch devices |
| General information | | | |
| Product type designation | Mounting frame 8" touch | Mounting frame 8" key | Mounting frame 10" ... 12" touch devices |
| Installation type/mounting | | | |
| Mounting in portrait format possible | Yes | Yes | Yes |
| Mounting in landscape format possible | Yes | Yes | Yes |
| Standards, approvals, certificates | | | |
| CE mark | Yes | Yes | Yes |
| Ambient conditions | | | |
| Ambient temperature during operation | | | |
| • min. | -40 °C | -40 °C | -40 °C |
| • max. | 80 °C | 80 °C | 80 °C |
| Relative humidity | | | |
| • Operation, max. | 90 % | 90 % | 90 % |
| Mechanics/material | | | |
| Enclosure material (front) | | | |
| • Sheet steel | Yes | Yes | Yes |
| Scope of supply | | | |
| Delivery quantity in pieces | 1 | 1 | 1 |
| Other | | | |
| Merchandise | Yes | Yes | Yes |
| Manufacturer name | SIEMENS AG | SIEMENS AG | SIEMENS AG |
| Manufacturer's address | Gleiwitzerstraße 555, 90475 Nuremberg, Germany | | |
| Target devices | For MP277 8" touch | For MP277 8" key | For KTP1000 Basic, MP277 10" touch, MP377 12" touch, Thin Client 10" |

Technical specifications (continued)

| Article number | 6AV6671-8XK00-0AX2 Plastic mounting clip | 6AV6671-8XK00-0AX1 Spring mounting clip | 6AV6671-8XK00-0AX0 Aluminum mounting clip | 6AV6671-8XK00-0AX3 Steel mounting clip | 6AV6671-8XK00-0AX4 Steel mounting clamp |
|---|--|--|--|--|--|
| General information | | | | | |
| Product type designation | Mounting clip, plastic | Mounting clip, spring | Mounting clip, aluminum | Mounting clip, steel | Mounting bracket, steel |
| Installation type/mounting | | | | | |
| Mounting in portrait format possible | Yes | Yes | Yes | Yes | Yes |
| Mounting in landscape format possible | Yes | Yes | Yes | Yes | Yes |
| Degree and class of protection | | | | | |
| IP (all-round) | none | | | none | none |
| Ambient conditions | | | | | |
| Ambient temperature during operation | | | | | |
| • min. | -40 °C | -40 °C | -40 °C | -40 °C | -40 °C |
| • max. | 80 °C | 80 °C | 80 °C | 80 °C | 80 °C |
| Relative humidity | | | | | |
| • Operation, max. | 90 % | 90 % | 90 % | 90 % | 90 % |
| Mechanics/material | | | | | |
| Enclosure material (front) | | | | | |
| • Plastic | Yes | Yes; For 1 ... 4 mm sheet thickness | | | |
| • Aluminum | | | Yes | | |
| • Sheet steel | | | | Yes | Yes |
| Screw type | | | | | |
| • 4.5 V | Yes; Original partially Phillips screw | | Yes | Yes | Yes |
| Torques/forces | | | | | |
| • Tightening torque, min. | 0.18 N-m; If there is not enough torque, the degree of protection on the front may not be guaranteed | | | 0.18 N-m; If there is not enough torque, the degree of protection on the front may not be guaranteed | 0.18 N-m; If there is not enough torque, the degree of protection on the front may not be guaranteed |
| • Tightening torque, max. | 0.2 N-m | | | 0.2 N-m | 0.2 N-m |
| • Tightening torque, recommended | 0.2 N-m; Higher torques may damage the product | | | 0.2 N-m; Higher torques may damage the product | 0.2 N-m; Higher torques may damage the product |
| Dimensions | | | | | |
| Width | 30 mm | 20 mm | 15 mm | 20 mm | 142 mm |
| Height | 17 mm; Without screw | 35 mm | 21 mm; Without screw | 15 mm; Without screw | 18 mm; Without screw |
| Thickness | 8 mm | 20 mm | 15 mm | 8 mm | 8 mm |

Accessories

Fasteners

Technical specifications (continued)

| Article number | 6AV6671-8XK00-0AX2 Plastic mounting clip | 6AV6671-8XK00-0AX1 Spring mounting clip | 6AV6671-8XK00-0AX0 Aluminum mounting clip | 6AV6671-8XK00-0AX3 Steel mounting clip | 6AV6671-8XK00-0AX4 Steel mounting clamp |
|-----------------------------|--|---|---|---|--|
| Weights | | | | | |
| Weight without packaging | 4 g; Per unit | 8 g; Per unit | 5 g; Per unit | 4 g; Per unit | 30 g; Per unit |
| Scope of supply | | | | | |
| Delivery quantity in pieces | 20 | 20; Spring-loaded terminals | 20 | 20 | 10 |
| Other | | | | | |
| Merchandise | No | Yes | Yes | No | No |
| Manufacturer name | SIEMENS AG | SIEMENS AG | SIEMENS AG | SIEMENS AG | SIEMENS AG |
| Manufacturer's address | Gleiwitzerstraße 555, 90475 Nuremberg, Germany | Gleiwitzerstraße 555, 90475 Nuremberg, Germany | Gleiwitzerstraße 555, 90475 Nuremberg, Germany | Gleiwitzerstraße 555, 90475 Nuremberg, Germany | Gleiwitzerstraße 555, 90475 Nuremberg, Germany |
| Target devices | for TD17, OP7, OP17, OP73, OP77A/B, TP/OP17x except TP177 4", Push Button Panel, Key Panel, empty front design, KP300 Basic mono, Basic 2nd, KTP400 Comfort, USB hub, sheet thickness 2 ... 6 mm | TP177-4", TP/OP 277-6", MP177-6, MP277-10" T, MP277-8", MP277-8"T, MP277-10"K, MP377 12-19", TC 10", TC 15", KTP400 Basic mono, KTP600, KTP1000, KTP1500, KP700 Comfort, TP700 Comfort, KP900 Comfort, TP900 Comfort, KP1200 Comfort, TP1200 Comfort and IPC 277D 7, 9, 12" | TP177-4", TP/OP277-6", MP177-6, MP277-10"T, MP277-8", MP277-8"T, MP277-10"K, MP377 12"-19", TC 10", TC 15", KTP400 Basic mono, KTP600 Basic, KTP1000 Basic, TP1500 Basic, KP700 Comfort, TP700 Comfort, KP900 Comfort, TP900 Comfort, KP1200 Comfort, TP1200 Comfort and IPC277D 7", 9", 12" | 15", 19" and 22" wide screen - Comfort Panels, IPCs, Flat Panels and Thin Clients. Plate thicknesses up to 6 mm | 15", 19" and 22" wide screen - Comfort Panels, IPCs, Flat Panels and Thin Clients, except SCD1900 19" wide screen. Plate thick- nesses up to 6 mm |
| Note: | | | | Function-compatible to article number 6AV6671-8XK00-0AX4 | |

Technical specifications (continued)

| | | |
|---|---|--|
| Article number | 6AV6671-6AP00-0AX0 | 6AV6671-6AP00-0AX1 |
| | Mounting clip Thin Client | Spring mounting clip Thin Client |
| General information | | |
| Product type designation | Mounting clip, aluminum | Mounting clip, spring |
| Installation type/mounting | | |
| Mounting in portrait format possible | Yes | Yes |
| Mounting in landscape format possible | Yes | Yes |
| Ambient conditions | | |
| Ambient temperature during operation | | |
| • min. | -40 °C | -40 °C |
| • max. | 80 °C | 80 °C |
| Relative humidity | | |
| • Operation, max. | 90 % | 90 % |
| Mechanics/material | | |
| Enclosure material (front) | | |
| • Plastic | | Yes; For 1 ... 4 mm sheet thickness |
| • Sheet steel | Yes | |
| Screw type | | |
| • 4.5 V | Yes | |
| Dimensions | | |
| Width | 15 mm | 20 mm |
| Height | 20 mm; Without screw | 35 mm |
| Thickness | 15 mm | 20 mm |
| Weights | | |
| Weight without packaging | 4 g; Per unit | 8 g; Per unit |
| Scope of supply | | |
| Delivery quantity in pieces | 6; Incl. screw | 6; Spring-loaded terminals |
| Other | | |
| Merchandise | Yes | Yes |
| Manufacturer name | SIEMENS AG | SIEMENS AG |
| Manufacturer's address | Gleiwitzerstraße 555, 90475 Nuremberg, Germany | |
| Target devices | SIMATIC Thin Client | SIMATIC Thin Client |
| Note: | | Function-compatible to article number 6AV6671-8XK00-0AX1 |

| | |
|---|--|
| Article number | 6AV6881-0AD56-0AA0 |
| | Flange mount adapter VESA 100/75 |
| General information | |
| Product type designation | Fixing element |
| Installation type/mounting | |
| Mounting | VESA 100 mm / 75 mm with M6 thread |
| Mounting type | Support arm with VESA 100 mm or 75 mm |
| Degree and class of protection | |
| IP (at the front) | IP20 (depending on mounting) |
| Ambient conditions | |
| Suited for indoor use | Yes |
| Suited for outdoor use | No |
| Ambient temperature during operation | |
| • min. | 0 °C |
| • max. | 55 °C |
| Relative humidity | |
| • Operation, max. | 90 % |
| • Condensation permissible | No |
| Mechanics/material | |
| Material | steel |
| • Aluminum | No |
| Dimensions | |
| Width | 135 mm |
| Height | 120 mm |
| Depth | 67.5 mm |
| Scope of supply | |
| Delivery quantity in pieces | 1; VESA round tube adapter 100/75 suitable for PRO devices, max. IP20 attainable |
| Other | |
| Merchandise | Yes; VESA 100/70 adapter |
| Manufacturer name | QUERUM Maschinenbau GmbH |
| Manufacturer's address | An der Autobahn L8, 91161 Hilpoltstein, Germany |
| Note: | Max. load 35 kg |

Accessories

Fasteners

Technical specifications (continued)

| Article number | 6AV6881-2AM12-1AA0 | 6AV6881-2AM12-2AA0 |
|--|--|---|
| | Switch housing KP8F | Switch housing KP8 |
| General information | | |
| Product type designation | Fixing element | Fixing element |
| Control elements | | |
| Version of actuating element | 1x emergency stop (1 NC contact / 1 NO contact) | Without, with 2x 22.5 mm blanking plugs |
| Operating principle of the actuating element | Latching, rotate to unlatch | |
| With parameterizable keys | Yes; Retrofittable with KP8F (not included in the scope of supply) | Yes; Retrofittable with KP8 or KP8F (not included in the scope of supply) |
| Contact configuration | 1 NC contact, 1 NO contact | Optionally retrofittable with switch, pushbutton, keyswitch, etc. |
| Installation type/mounting | | |
| Mounting | For horizontal and vertical mounting | For horizontal and vertical mounting |
| Mounting type | Backplane mounting | Backplane mounting |
| Mounting in portrait format possible | Yes | Yes |
| Mounting in landscape format possible | Yes | Yes |
| Degree and class of protection | | |
| IP65 (all-round) | Yes; IP65 fully enclosed | Yes; IP65 fully enclosed |
| Ambient conditions | | |
| Suited for indoor use | Yes | Yes |
| Suited for outdoor use | No | No |
| Ambient temperature during operation | | |
| • min. | 0 °C; Operating temperature KP8F must always be maintained | 0 °C; Operating temperature KP8 or KP8F must always be maintained |
| • max. | 40 °C; Operating temperature KP8F must always be maintained | 40 °C; Operating temperature KP8 or KP8F must always be maintained |
| Relative humidity | | |
| • Operation, max. | 90 % | 90 % |
| • Condensation permissible | No | No |
| Mechanics/material | | |
| Material | aluminum | aluminum |
| • Aluminum | Yes; Powder-coated | Yes; Powder-coated |
| Dimensions | | |
| Width | 259 mm | 259 mm |
| Height | 128 mm | 128 mm |
| Depth | 90 mm | 90 mm |
| Scope of supply | | |
| Delivery quantity in pieces | 1; Bopla #115234 aluminum enclosure | 1; Bopla #115234 aluminum enclosure |
| Components included | 1x Icotek cable entry KEL-ER B4 incl. various grommets | 1x Icotek cable entry KEL-ER B4 incl. various grommets |
| Other | | |
| Merchandise | Yes | Yes |
| Manufacturer name | Wittwer Industrielle Elektronik | Wittwer Industrielle Elektronik |
| Manufacturer's address | Hembacher Straße 4, 90592 Schwarzenbruck-Lindelburg, Germany | Hembacher Straße 4, 90592 Schwarzenbruck-Lindelburg, Germany |
| Target devices | Suitable for the installation of KP8, KP8F, do not exceed the maximum operating temperature of the KP! | |
| Note: | IP65 can only be attained if a key panel and a cable entry are properly installed. | |

| Ordering data | Article No. | Article No. |
|--|---|--|
| Mounts and interlocks | | |
| Memory card lock | | VESA 100/75 flange adapter Adapter for PRO devices in IP20. Can be used with all PRO devices with matching tube connector for support arm systems. |
| <ul style="list-style-type: none"> 4" 7" ... 22" | 6AV2181-4DM10-0AX0 6AV2181-4XM00-0AX0 | 6AV6881-0AD56-0AA0 |
| Wall bracket for Mobile Panels | | Installation enclosure for KP8 and KP8F: |
| <ul style="list-style-type: none"> Type 10, for Mobile Panel and Mobile Client900, without cable storage Type 13, for KTP Mobile Panels | 6AV6574-1AF04-4AA0 6AV2181-5AG80-0AX0 | Prefabricated IP65 installation enclosure for KP8 and KP8F, including 2 x 22.5 mm cutouts for long stroke keys or switches. Supplied with blanking covers. Max. of 4 cables can be connected in IP65, cable sleeves enclosed. The enclosure can be permanently mounted or used as a portable device. The Key Panel is not included in the scope of delivery. |
| For IP65 installation of panels in thin-walled mounting plates | | |
| Mounting frame | | Installation enclosure KP8F |
| <ul style="list-style-type: none"> 8" Touch 8" Key 10"/12" Touch | 6AV6671-3CS00-0AX0 6AV6671-3CS01-0AX0 6AV6671-8XS00-0AX0 | Prefabricated IP65 installation enclosure KP8F, including 1x 22.5 mm cutout. Supplied with an emergency stop button. Max. of 4 cables can be connected in IP65, cable sleeves enclosed. The enclosure can be permanently mounted or used as a portable device. The Key Panel is not included in the scope of delivery. |
| Mounting clip/bracket for practical mounting of SIMATIC Panels, Thin Clients and IPCs | | |
| Mounting clip | | |
| <ul style="list-style-type: none"> Aluminum Spring Plastic Steel Die-cast aluminum Thin Client Spring Thin Client | 6AV6671-8XK00-0AX0 6AV6671-8XK00-0AX1 6AV6671-8XK00-0AX2 6AV6671-8XK00-0AX3 6AV2185-8MA00-0AA0 6AV6671-6AP00-0AX0 6AV6671-6AP00-0AX1 | 6AV6881-2AM12-1AA0 |
| Mounting bracket | | |
| Steel | 6AV6671-8XK00-0AX4 | |

Note:

Photos and product images may differ from the actual product.

Detailed technical specifications, content information, quantities and compatible core products are listed online in the technical specifications of the respective accessory.

Industry Mall:

<https://mall.industry.siemens.com>

If you use the TIA Selection Tool (selection guide) to find your core product, the appropriate accessories are also displayed automatically. This facilitates selection of suitable accessories.

<http://www.siemens.com/tia-selection-tool>

Data sheets and manufacturer declarations are available for downloading in the Online Support area.

<http://support.automation.siemens.com>

Accessories

Labeling strips

Overview



Labeling strips and printable films

Labeling strips enable keys and pushbuttons to be labeled. Print templates for the Panels and IPCs are available for downloading free of charge (in SIOS entry ID: 11274631).

They enable you to create transparent films on your own printer.

Perforated labeling strips are available for some classic panels. In this case, make sure that a suitable printer is used.

The thickness of the films should be between 100 and 125 µm.

- Labeling strips
- Front film
- Labeling set
- Protective sleeve

Note:

Protective front films which are specially designed for holding labeling strips are available for Mobile Panel 2nd Generation. The labeling strips can be printed on standard film and attached to the front with adhesive pads. The protective film is then adhered evenly over the Mobile front.

Technical specifications

| Article number | 6AV6574-1AB00-2BA0 | 6ES7272-1BF00-7AA0 | 6AV6671-0AP00-0AX0 | 6AV6671-5BF00-0AX0 | 6AV6574-1AB04-4AA0 |
|---|-----------------------------------|------------------------------|------------------------------|-------------------------------|--------------------------------------|
| | Labeling strips MP 37x Key | TD100C front film, blank | TD400C front film, blank | Labeling set Mobile Panel 277 | Protective pouch for labeling strips |
| General information | | | | | |
| Product type designation | Labeling strip MP 37x key | Front membrane TD100C, blank | Front membrane TD400C, blank | Labeling set Mobile Panel 277 | Protective pouch labeling strips |
| Installation type/mounting | | | | | |
| Mounting in portrait format possible | Yes | Yes | Yes | Yes | Yes |
| Mounting in landscape format possible | Yes | Yes | Yes | Yes | Yes |
| Standards, approvals, certificates | | | | | |
| CE mark | | Yes | Yes | Yes | |
| Ambient conditions | | | | | |
| Ambient temperature during operation | | | | | |
| • min. | -40 °C | -40 °C | -40 °C | -40 °C | -40 °C |
| • max. | 80 °C | 80 °C | 80 °C | 80 °C | 80 °C |
| Relative humidity | | | | | |
| • Operation, max. | 90 % | 90 % | 90 % | 90 % | 90 % |
| Mechanics/material | | | | | |
| Enclosure material (front) | | | | | |
| • Plastic | Yes; DIN A4 perforated sheets | | | | |
| Dimensions | | | | | |
| Width | 210 mm | 210 mm | 210 mm | 210 mm | 170 mm; Approximate dimension |
| Height | 297 mm | 297 mm | 297 mm | 297 mm | 115 mm; Approximate dimension |
| Thickness | 0.13 mm; Max. tolerance ± 0.03 mm | | | | |
| Width of the housing front | | | 163 mm | | |
| Height of housing front | | | 91 mm | | |
| Weights | | | | | |
| Weight without packaging | 45 g | | | | |

Technical specifications (continued)

| Article number | 6AV6574-1AB00-2BA0 Labeling strips MP 37x Key | 6ES7272-1BF00-7AA0 TD100C front film, blank | 6AV6671-0AP00-0AX0 TD400C front film, blank | 6AV6671-5BF00-0AX0 Labeling set Mobile Panel 277 | 6AV6574-1AB04-4AA0 Protective pouch for labeling strips |
|------------------------------|---|--|--|---|--|
| Scope of supply | | | | | |
| Delivery quantity in pieces | 1; Contains two sets | 10 | 10 | 2; 2 sheets with 3 labeling strips each, incl. corner seals, O- ring, replacement screw, decorative film for corner seal | 5 |
| • Number of films per sheet | | 6 | 2 | 6 | |
| • Parts per unit | 2; One set comprises a set of vertical and a set of horizontal labeling strips | 60 | 20 | 6 | 1 |
| Other | | | | | |
| printable with laser printer | Yes; Test printer suitability beforehand. No liability for printer damage | Yes | Yes | Yes | No |
| Merchandise | Yes | Yes | Yes | Yes | Yes |
| Manufacturer name | SIEMENS AG | SIEMENS AG | SIEMENS AG | SIEMENS AG | SIEMENS AG |
| Manufacturer's address | Gleiwitzerstraße 555, 90475 Nuremberg, Germany | Gleiwitzerstraße 555, 90475 Nuremberg, Germany | Gleiwitzerstraße 555, 90475 Nuremberg, Germany | Gleiwitzerstraße 555, 90475 Nuremberg, Germany | Gleiwitzerstraße 555, 90475 Nuremberg, Germany |
| Target devices | For MP370 key, MP377 key | For TD100C | For TD400C | For Mobile Panel 277 | For Mobile Panel 170, Mobile Panel 177 |
| Note: | Transparent film, keys pre-printed in gray, LED area free | | | | |

Accessories

Labeling strips

Technical specifications (continued)

| Article number | 6AV2181-5DJ10-0AX0 | 6AV2181-5GJ10-0AX0 | 6AV2181-5JJ10-0AX0 |
|---|--|--|--|
| | Labeling set 4" wide, type 13 | Labeling set 7" wide, type 13 | Labeling set 9" wide, type 13 |
| General information | | | |
| Product type designation | Labeling set 4" widescreen | Labeling set 7" widescreen | Labeling set 9" widescreen |
| Installation type/mounting | | | |
| Mounting in portrait format possible | Yes | Yes | Yes |
| Mounting in landscape format possible | Yes | Yes | Yes |
| Ambient conditions | | | |
| Suited for indoor use | Yes; Resistant to alcohol, dilute acids, diluted alkaline solutions, hydrocarbons, household cleaning agents | Yes; Resistant to alcohol, dilute acids, diluted alkaline solutions, hydrocarbons, household cleaning agents | Yes; Resistant to alcohol, dilute acids, diluted alkaline solutions, hydrocarbons, household cleaning agents |
| Ambient temperature during operation | | | |
| • min. | -40 °C | -40 °C | -40 °C |
| • max. | 80 °C | 80 °C | 80 °C |
| Relative humidity | | | |
| • Operation, max. | 90 % | 90 % | 90 % |
| Mechanics/material | | | |
| Material | | | |
| • Plastic | Yes; Autoflex EBA 130 | Yes; Autoflex EBA 130 | Yes; Autoflex EBA 130 |
| Enclosure material (front) | | | |
| • Plastic | Yes; Film properties: Anti-glare 55 %, hardness 3H | Yes; Film properties: Anti-glare 55 %, hardness 3H | Yes; Film properties: Anti-glare 55 %, hardness 3H |
| Dimensions | | | |
| Width | 168 mm | 224 mm | 283 mm |
| Height | 120 mm | 149 mm | 178 mm |
| Thickness | 0.125 mm | 0.125 mm | 0.125 mm |
| Weights | | | |
| Weight without packaging | 60 g | 80 g | 100 g |
| Scope of supply | | | |
| Delivery quantity in pieces | 5 | 5 | 5 |
| Components included | including 20 double-sided adhesive dots | including 20 double-sided adhesive dots | including 20 double-sided adhesive dots |
| Other | | | |
| printable with laser printer | No | No | No |
| Merchandise | Yes | Yes | Yes |
| Manufacturer name | Kolb-Siebdruck GmbH & Co. KG | Kolb-Siebdruck GmbH & Co. KG | Kolb-Siebdruck GmbH & Co. KG |
| Manufacturer's address | Espenstraße 5, 95632 Wunsiedel, Germany | Espenstraße 5, 95632 Wunsiedel, Germany | Espenstraße 5, 95632 Wunsiedel, Germany |
| Target devices | KTP400F Mobile | KTP700 Mobile, KTP700F Mobile | KTP900 Mobile, KTP900F Mobile |
| Note: | Labeling strip SIOS entry No. 11274631 | Labeling strip SIOS entry No. 11274631 | Labeling strip SIOS entry No. 11274631 |

Ordering data

| | |
|--|---------------------------|
| Labeling strips for MP 377 Key | 6AV6574-1AB00-2BA0 |
| Front film TD100C blank | 6ES7272-1BF00-7AA0 |
| Front film TD400C blank | 6AV6671-0AP00-0AX0 |
| Labeling set for Mobile Panel 277 | 6AV6671-5BF00-0AX0 |
| Widescreen labeling set | |
| • 4" widescreen for KTP400F Mobile 4" | 6AV2181-5DJ10-0AX0 |
| • 7" widescreen for KTP700 Mobile, KTP700F Mobile | 6AV2181-5GJ10-0AX0 |
| • 9" widescreen for KTP900 Mobile, KTP900F Mobile | 6AV2181-5JJ10-0AX0 |
| Protective sleeve for Mobile Panel 170/177 | 6AV6574-1AB04-4AA0 |

More informationNotice:

The labeling strips, blank films, and protective films should be printed at a printing works. Further details on printing the films can be found in the respective Technical Specifications.

Templates can be used to create labeling strips for SIMATIC HMI devices. Alternatively, a tool for the creation of labeling strips is available.

Download templates from:

<http://support.automation.siemens.com/WW/view/en/11274631>
and

Label Creator Download from:

<http://support.automation.siemens.com/WW/view/en/61507590>

Note:

Photos and product images may differ from the actual product.

Detailed technical specifications, content information, quantities and compatible core products are listed online in the technical specifications of the respective accessory.

Industry Mall:

<https://mall.industry.siemens.com>

If you use the TIA Selection Tool (selection guide) to find your core product, the appropriate accessories are also displayed automatically. This facilitates selection of suitable accessories.

<http://www.siemens.com/tia-selection-tool>

Data sheets and manufacturer declarations are available for downloading in the Online Support area.

<http://support.automation.siemens.com/>

Accessories

Input devices, cables

Overview



HMI accessories, mouse

Input devices

Input devices are all those devices via which information can be supplied to a computer or panel. This enables interaction with a program.

SIMATIC HMI input devices are specially designed for operation on panels and industrial PCs in industrial environments. Trade goods, which are identified as such in the technical specifications, have been approved by the manufacturer for typical office applications. Siemens does not always carry out in-depth industrial testing on trade goods.

The following input devices are available for use with IPCs and panels:

- Desktop keyboards
- Built-in and mounted keyboards
- Removable keyboard
- USB mouse
- USB cables
- RFID components for user identification

RFID components make it possible to log on to a suitable HMI panel or IPC using a chip card.

The RFID reader is connected to the panel via USB. Installation is described in detail in the FAQs:

<https://support.industry.siemens.com/cs/ww/en/view/99808171>

Suitable RFID system card types:

- ISO 15693, dimensions: 85 x 54 x 0.8 mm (L x W x H)
- ISO 15693, dimensions: 50 x 3.5 mm (D x H) disc
- MOBY E (MIFARE, ISO 14443), dimensions: 85 x 54 x 0.8 mm (L x W x H)
- MOBY E (MIFARE, ISO 14443), dimensions: 85 x 54 x 2.5 mm (L x B x H)

Technical specifications

| Article number | 6AV6881-0AU14-0AA0 | 6AV6881-0AU14-1AA0 |
|---|---|-----------------------------------|
| | USB keyboard GER, TKL-105 | USB keyboard INT, TKL-105 |
| General information | | |
| Product type designation | USB keyboard GERMAN | USB keyboard international US |
| Control elements | | |
| Version of actuating element | Long-stroke key with 4 mm contact travel | |
| Operating principle of the actuating element | Keyboard with long-stroke keys with membrane switching contacts | |
| Input device | | |
| • Scroll wheel | No | No |
| • Movement tracking | none | none |
| Keyboard fonts | | |
| • Design | Keyboard with long-stroke keys | |
| • Keyboard assignment | 105 keys, German layout | 105 keys, international US layout |
| • Color of the buttons | Black | Black |
| • Color of the key inscription | White | White |
| • Key illumination | No | No |
| • Function keys | Yes | Yes |
| - Number of function keys | 12 | 12 |
| - Number of function keys with LEDs | 0 | 0 |
| - Programmable | No | No |
| • Number pad | Yes; Free-standing | Yes; Free-standing |
| • Status LED displays | Yes; Num, Caps and Scroll | Yes; Num, Caps and Scroll |
| - for number pad | Yes | Yes |
| - for Shift keys | Yes | Yes |
| Connection type | | |
| • USB | Yes; USB 2.0 type A | Yes; USB 2.0 type A |
| • PS/2 | No | No |
| • Cable length | 0 m; See cable length | 0 m; See cable length |
| Frame size/design | | |
| • Standard | Yes; For industrial applications | Yes; For industrial applications |
| Installation type/mounting | | |
| Mounting | Desktop | Desktop |
| Mounting type | none | none |
| Supply voltage | | |
| Rated value (DC) | 5 V; via USB | 5 V; via USB |
| Battery | | |
| Battery charge indicator | No; maintenance-free | No; maintenance-free |
| Interfaces | | |
| Number of USB interfaces | 1; USB 2.0 | 1; USB 2.0 |
| EMC | | |
| Emission of radio interference acc. to EN 55 011 | | |
| • Limit class B, for use in residential areas | Yes; Compliance with EN 55032 Class B limit values; interference emission: EN 55016-2-3:2014-11 (30 MHz to 6 GHz) and interference immunity EN 61000-4-2,3,4 passed | |
| Degree and class of protection | | |
| IP65 (all-round) | Yes; IP68 all-round and dishwasher safe | |
| IP (at the front) | USB connector without degree of protection | |
| Standards, approvals, certificates | | |
| CE mark | Yes | Yes |
| cULus | Yes; cUL | Yes; cUL |

| Article number | 6AV6881-0AU14-0AA0 | 6AV6881-0AU14-1AA0 |
|---|--|--|
| | USB keyboard GER, TKL-105 | USB keyboard INT, TKL-105 |
| Ambient conditions | | |
| Suited for indoor use | Yes | Yes |
| Suited for outdoor use | No; Possible under certain conditions | No; Possible under certain conditions |
| Ambient temperature during operation | | |
| • min. | 0 °C | 0 °C |
| • max. | 70 °C | 70 °C |
| Relative humidity | | |
| • Operation, max. | 80 %; no condensation | 80 %; no condensation |
| • Condensation permissible | No | No |
| Runs under operating system | | |
| • Windows CE | Yes | Yes |
| • Windows Vista | Yes | Yes |
| • Windows XP | Yes | Yes |
| • Windows 7 | Yes | Yes |
| • Windows 8 | Yes | Yes |
| • Windows 10 | Yes | Yes |
| Cables | | |
| Cable length | 1.5 m; USB | 1.5 m; USB |
| Mechanics/material | | |
| Material | | |
| • Plastic | Yes; Black | Yes; Black |
| Enclosure material (front) | | |
| • Plastic | Yes; ABS with antimicrobial coating | Yes; ABS with antimicrobial coating |
| Enclosure color (front) | Black | Black |
| Enclosure color (rear) | Black | Black |
| Torques/forces | | |
| • Breakdown torque | 0.53 N·m; Switching force buttons | 0.53 N·m; Switching force buttons |
| Service life | | |
| • Number of operating cycles, keys | 10 000 000; Operations (minimum) | 10 000 000; Operations (minimum) |
| Dimensions | | |
| Width | 459 mm | 459 mm |
| Height | 35 mm | 35 mm |
| Depth | 174 mm | 174 mm |
| Weights | | |
| Weight without packaging | 800 g | 800 g |
| Scope of supply | | |
| Delivery quantity in pieces | 1 | 1 |
| Other | | |
| printable with laser printer | No; Layout change possible, one-off costs around € 2 000 | No; Layout change possible, one-off costs around € 2 000 |
| Merchandise | Yes; GETT TKL-105 | Yes; GETT TKL-105 |
| Manufacturer name | GETT Gerätetechnik GmbH | GETT Gerätetechnik GmbH |
| Manufacturer's address | Mittlerer Ring 1, 08233 Treuen (Vogtland), Germany | |
| Target devices | For SIMATIC HMI devices and IPCs with the appropriate slot | |
| Note: | Corresponds to KL21203 | Corresponds to KL24603 |

Accessories

Input devices, cables

Technical specifications (continued)

| | |
|---|--|
| Article number | 6AV7674-1NE00-0AA0 USB keyboard INT for 16:9 PRO devices |
| General information | |
| Product type designation | Stainless steel keyboard |
| Keyboard fonts | |
| • Design | Keyboard with short-stroke keys |
| • Keyboard assignment | English |
| • Color of the buttons | Stainless steel |
| • Color of the key inscription | Black |
| • Key illumination | No |
| • Function keys | |
| - Number of function keys | 12 |
| • Number pad | Yes; Free-standing |
| • Status LED displays | Yes; Num, Caps and Scroll |
| - for number pad | Yes |
| - for Shift keys | Yes |
| Connection type | |
| • USB | Yes; Type A |
| • PS/2 | No |
| • Cable length | 1.5 m; Typical |
| Frame size/design | |
| • Standard | Yes; For industrial applications |
| • Ergonomic | Yes; 90° adjustable / tiltable |
| Ergonomics | |
| • Trackball rest | No |
| • Adjustable height | Yes; By adjusting inclination angle 0° to 90° |
| Installation type/mounting | |
| Mounting | Max. load bearing capacity of 2 kg |
| Mounting type | Suitable for PRO devices |
| maximum permissible angle of inclination without external ventilation | 90°; Between 0° and 90° in steps of 15° |
| Supply voltage | |
| Type of supply voltage | via USB |
| Input current | |
| Current consumption (rated value) | 100 mA; Typical |
| Degree and class of protection | |
| IP65 (all-round) | Yes |
| Splashproof | Yes |
| Standards, approvals, certificates | |
| CE mark | Yes |

| | |
|---|--|
| Article number | 6AV7674-1NE00-0AA0 USB keyboard INT for 16:9 PRO devices |
| Ambient conditions | |
| Ambient temperature during operation | |
| • min. | 0 °C |
| • max. | 45 °C |
| Relative humidity | |
| • Operation, max. | 80 %; no condensation |
| • Condensation permissible | No; Condensation not permissible |
| Runs under operating system | |
| • Windows CE | Yes |
| • Windows Vista | Yes |
| • Windows XP | Yes |
| • Windows 7 | Yes |
| • Windows 8 | Yes |
| Mechanics/material | |
| Material | |
| • Aluminum | Yes; Powder-coated, RAL 9006 |
| • Stainless steel | Yes; Keyboard itself |
| Service life | |
| • Number of operating cycles, keys | 10 000 000; Operations (minimum) |
| Dimensions | |
| Width | 481 mm |
| Height | 20 mm |
| Depth | 171.6 mm |
| Weights | |
| Weight without packaging | 3 700 g |
| Scope of supply | |
| Delivery quantity in pieces | 1; With support arm bracket |
| Components included | A basic adapter is required for mounting. This must be ordered separately. |
| Other | |
| Merchandise | Yes; Sasse no. 1580.9906433 |
| Manufacturer name | Sasse Elektronik GmbH |
| Target devices | Merchandise suitable for 16:9 PRO devices |

Technical specifications (continued)

| Article number | 6AV7674-0NE01-0AA0 Shelf for 4:3 PRO devices | 6AV7674-1NE01-0AA0 Shelf for 16:9 PRO devices |
|---|--|--|
| General information | | |
| Product type designation | Tray incl. 2x USB | Tray incl. 2x USB |
| Connection type | | |
| • USB | Yes; USB 2.0 | Yes; USB 2.0 |
| • PS/2 | No | No |
| • Cable length | 500 mm; Typical | 500 mm; Typical |
| Frame size/design | | |
| • Standard | Yes; For industrial applications | Yes; For industrial applications |
| • Ergonomic | Yes; 90° adjustable / tiltable | Yes; 90° adjustable / tiltable |
| Ergonomics | | |
| • Trackball rest | No | No |
| • Adjustable height | Yes; By adjusting inclination angle 0° to 90° | Yes; By adjusting inclination angle 0° to 90° |
| Installation type/mounting | | |
| Mounting | Max. load bearing capacity of 2 kg | Max. load bearing capacity of 2 kg |
| Mounting type | Suitable for PRO devices | Suitable for PRO devices |
| maximum permissible angle of inclination without external ventilation | 90°; Between 0° and 90° in steps of 15° | 90°; Between 0° and 90° in steps of 15° |
| Interfaces | | |
| Number of USB interfaces | 2; USB 2.0 | 2; USB 2.0 |
| Degree and class of protection | | |
| IP65 (all-round) | Yes; IP65 fully enclosed (when protective cover is closed) | Yes; IP65 fully enclosed (when protective cover is closed) |
| Ambient conditions | | |
| Ambient temperature during operation | | |
| • min. | 0 °C | 0 °C |
| • max. | 45 °C | 45 °C |
| Relative humidity | | |
| • Operation, max. | 80 %; no condensation | 80 %; no condensation |
| • Condensation permissible | No; Condensation not permissible | No; Condensation not permissible |
| Mechanics/material | | |
| Material | | |
| • Aluminum | Yes; Powder-coated, RAL 9023 | Yes; Powder-coated, RAL 9006 |
| Dimensions | | |
| Width | 500 mm | 500 mm |
| Height | 64 mm | 64 mm |
| Depth | 200 mm | 200 mm |
| Weights | | |
| Weight without packaging | 3 000 g | 3 000 g |
| Scope of supply | | |
| Delivery quantity in pieces | 1; With support arm bracket, without keyboard | 1; With support arm bracket, without keyboard |
| Components included | | A basic adapter is required for mounting. This must be ordered separately. |
| Other | | |
| Merchandise | Yes; Sasse no. 1580.9906124 | Yes; Sasse no. 1580.9906434 |
| Manufacturer name | Sasse Elektronik GmbH | Sasse Elektronik GmbH |
| Target devices | Merchandise suitable for 4:3 PRO devices | Merchandise suitable for 16:9 PRO devices |

Accessories

Input devices, cables

Technical specifications (continued)

| Article number | 6GF6710-2AC | 6GF6710-2BC |
|---|--|--|
| | PS2 foil keyboard de, touchpad | PS2 foil keyboard INT, touchpad |
| General information | | |
| Product type designation | PS/2 membrane keyboard DEU | PS/2 membrane keyboard INT |
| Keyboard fonts | | |
| • Design | Membrane keyboard | Membrane keyboard |
| • Keyboard assignment | B3F, 101/102 or 104/105 OMRON | B3F, 101/102 or 104/105 OMRON |
| • Key illumination | No | No |
| • Function keys | | |
| - Number of function keys | 12 | 12 |
| - Programmable | Yes | Yes |
| • Number pad | Yes | Yes |
| • Status LED displays | Yes; Num, Caps and Scroll | Yes; Num, Caps and Scroll |
| - for number pad | Yes | Yes |
| - for Shift keys | Yes | Yes |
| Connection type | | |
| • USB | Yes; With PS/2 USB adapter (not included in the scope of supply) | Yes; With PS/2 USB adapter (not included in the scope of supply) |
| • PS/2 | Yes | Yes |
| • Cable length | 1.75 m | 1.75 m |
| Frame size/design | | |
| • Standard | Yes; For industrial applications | Yes; For industrial applications |
| Installation type/mounting | | |
| Rack mounting | No; Desktop housing | No; Desktop housing |
| Input current | | |
| Current consumption (rated value) | 25 mA; Typical | 25 mA; Typical |
| Battery | | |
| Battery charge indicator | No; maintenance-free | No; maintenance-free |
| EMC | | |
| Emission of radio interference acc. to EN 55 011 | | |
| • Limit class A, for use in industrial areas | Yes | Yes |
| Degree and class of protection | | |
| IP65 (all-round) | Yes | Yes |
| IP (at the front) | IP65 | IP65 |
| IP65 at front | Yes | Yes |
| IP65 rear | Yes | Yes |
| Splashproof | Yes | Yes |
| Standards, approvals, certificates | | |
| CE mark | Yes | Yes |

| Article number | 6GF6710-2AC | 6GF6710-2BC |
|---|---|-------------------------------------|
| | PS2 foil keyboard de, touchpad | PS2 foil keyboard INT, touchpad |
| Ambient conditions | | |
| Ambient temperature during operation | | |
| • min. | 0 °C | 0 °C |
| • max. | 40 °C | 40 °C |
| Relative humidity | | |
| • Operation, max. | 90 %; no condensation | 90 %; no condensation |
| • Condensation permissible | No | No |
| Runs under operating system | | |
| • Windows CE | Yes | Yes |
| • Windows Vista | Yes | Yes |
| • Windows XP | Yes | Yes |
| • Windows 7 | Yes | Yes |
| Mechanics/material | | |
| Material | | |
| • Plastic | Yes; AUTOTEX (R) V150 | Yes; AUTOTEX (R) V150 |
| • Sheet steel | No | No |
| Enclosure material (front) | | |
| • Plastic | Yes; AUTOTEX (R) V150 | Yes; AUTOTEX (R) V150 |
| Service life | | |
| • Number of operating cycles, keys | 1 000 000; Operations (minimum) | 1 000 000; Operations (minimum) |
| Dimensions | | |
| Width | 478.5 mm | 478.5 mm |
| Height | 28 mm | 28 mm |
| Depth | 180 mm | 180 mm |
| Weights | | |
| Weight without packaging | 2 260 g | 2 260 g |
| Scope of supply | | |
| Delivery quantity in pieces | 1; Membrane keyboard with mouse pad | 1; Membrane keyboard with mouse pad |
| Other | | |
| Merchandise | Yes; TIPRO no. K-547 | Yes; TIPRO no. K-547 |
| Manufacturer name | TIPRO Representative Office | TIPRO Representative Office |
| Manufacturer's address | Vogelweg 20, 31785 Hameln, Germany | Vogelweg 20, 31785 Hameln, Germany |
| Target devices | Suitable for IPC and HMI devices with the corresponding interfaces (see manual) | |
| Note: | Suitable PS/2 USB adapter (keyboard/mouse): 1x USB 1.1, plug A on 2x PS/2 sockets, 0.20 m, black; manufacturer: Renkforce; supply by Conrad Elektronik, order no.: 1360251 - 62 | |

Technical specifications (continued)

| Article number | 6GF6710-3BJ | 6GF6710-3BK |
|---|----------------------------------|----------------------------------|
| | PS2 keyboard 19" de Trackb. | PS2 keyboard 19" INT Trackb. |
| General information | | |
| Product type designation | PS/2 withdrawable keyboard DEU | PS/2 withdrawable keyboard INT |
| Keyboard fonts | | |
| • Design | Membrane keyboard | Membrane keyboard |
| • Keyboard assignment | 84 (Germany (QWERTZ)) | 84 (US version) |
| • Color of the buttons | Light gray | Light gray |
| • Color of the key inscription | Dark gray | Dark gray |
| • Key illumination | No | No |
| • Function keys | | |
| - Number of function keys | 12 | 12 |
| • Number pad | Yes; Integrated into key layout | Yes; Integrated into key layout |
| • Status LED displays | Yes; Num, Caps, Scroll and Pad | Yes; Num, Caps, Scroll and Pad |
| - for number pad | Yes | Yes |
| - for Shift keys | Yes | Yes |
| Connection type | | |
| • Bluetooth radio standard | No | No |
| • USB | No | No |
| • PS/2 | Yes | Yes |
| • Cable length | 1.5 m | 1.5 m |
| Frame size/design | | |
| • Standard | Yes; For industrial applications | Yes; For industrial applications |
| Installation type/mounting | | |
| Rack mounting | Yes | Yes |
| Front mounting | No | No |
| Wall mounting/direct mounting | No | No |
| maximum permissible angle of inclination without external ventilation | 0° | 0° |
| Supply voltage | | |
| Type of supply voltage | via PS/2 | via PS/2 |
| Input current | | |
| Current consumption (rated value) | 10 mA; Typical | 10 mA; Typical |
| Battery | | |
| Battery charge indicator | No; maintenance-free | No; maintenance-free |
| Degree and class of protection | | |
| IP65 at front | No | No |
| IP20 rear | Yes | Yes |
| IP65 rear | No | No |
| Splashproof | No | No |
| Standards, approvals, certificates | | |
| CE mark | Yes | Yes |

| Article number | 6GF6710-3BJ | 6GF6710-3BK |
|---|---|----------------------------------|
| | PS2 keyboard 19" de Trackb. | PS2 keyboard 19" INT Trackb. |
| Ambient conditions | | |
| Ambient temperature during operation | | |
| • min. | 0 °C | 0 °C |
| • max. | 50 °C | 50 °C |
| Relative humidity | | |
| • Operation, max. | 80 %; no condensation | 80 %; no condensation |
| • Condensation permissible | No | No |
| Runs under operating system | | |
| • Windows CE | Yes | Yes |
| • Windows Vista | Yes | Yes |
| • Windows XP | Yes | Yes |
| • Windows 7 | Yes | Yes |
| • Windows 8 | Yes | Yes |
| Mechanics/material | | |
| Material | | |
| • Plastic | Yes; Keyboard itself | Yes; Keyboard itself |
| • Sheet steel | Yes; Powder-coated drawer | Yes; Powder-coated drawer |
| Service life | | |
| • Number of operating cycles, keys | 20 000 000; Operations (approx.) | 20 000 000; Operations (approx.) |
| Dimensions | | |
| Width | 370 mm; Keyboard | 370 mm; Keyboard |
| Height | 20 mm; Keyboard | 20 mm; Keyboard |
| Depth | 138.5 mm; Keyboard | 138.5 mm; Keyboard |
| Width of the housing front | 485 mm; Keyboard incl. drawer | 485 mm; Keyboard incl. drawer |
| Height of housing front | 45 mm; Keyboard incl. drawer | 45 mm; Keyboard incl. drawer |
| Enclosure diameter | 465 mm; Mounting depth drawer | 465 mm; Mounting depth drawer |
| Weights | | |
| Weight without packaging | 8 000 g; Without accessories | 8 000 g; Without accessories |
| Scope of supply | | |
| Delivery quantity in pieces | 1; Keyboard incl. drawer | 1; Keyboard incl. drawer |
| Other | | |
| Merchandise | Yes | Yes |
| Manufacturer name | ZF Friedrichshafen AG, Cherry GmbH, Electronic Systems | |
| Target devices | Suitable for IPC and HMI devices with the corresponding interfaces (see manual) | |

Accessories

Input devices, cables

Technical specifications (continued)

| Article number | 6GF6710-3AE PS2 keyboard 19" de, touch pad | 6GF6710-3BG PS2 keyboard 19" INT, track ball | 6GF6710-3BE PS2 keyboard 19" INT, touch pad |
|---|--|--|--|
| General information | | | |
| Product type designation | PS/2 built-in keyboard DEU | PS/2 built-in keyboard INT | PS/2 built-in keyboard INT |
| Keyboard fonts | | | |
| • Design | Membrane keyboard | Membrane keyboard | Membrane keyboard |
| • Keyboard assignment | B3F, 101/102 or 104/105 OMRON | B3F, 101/102 or 104/105 OMRON | B3F, 101/102 or 104/105 OMRON |
| • Color of the buttons | | Light gray | |
| • Color of the key inscription | | Black | |
| • Key illumination | No | No | No |
| • Function keys | | | |
| - Number of function keys | 12 | 12 | 12 |
| - Programmable | Yes | Yes | Yes |
| • Number pad | Yes | Yes; Free-standing | Yes |
| • Status LED displays | Yes; Num, Caps and Scroll | Yes; Num, Caps and Scroll | Yes; Num, Caps and Scroll |
| - for number pad | Yes | Yes | Yes |
| - for Shift keys | Yes | Yes | Yes |
| Connection type | | | |
| • USB | Yes; With PS/2 USB adapter (not included in the scope of supply) | Yes; With PS/2 USB adapter (not included in the scope of supply) | Yes; With PS/2 USB adapter (not included in the scope of supply) |
| • PS/2 | Yes | Yes | Yes |
| Frame size/design | | | |
| • Standard | Yes; For industrial applications | Yes; For industrial applications | Yes; For industrial applications |
| Installation type/mounting | | | |
| Rack mounting | No; Built-in keyboard, 19" rack | No | No; Built-in keyboard, 19" rack |
| Front mounting | | Yes | |
| Wall mounting/direct mounting | | No | |
| Input current | | | |
| Current consumption (rated value) | 25 mA; Typical | 35 mA; Typical | 25 mA; Typical |
| Battery | | | |
| Battery charge indicator | No; maintenance-free | No; maintenance-free | No; maintenance-free |
| EMC | | | |
| Emission of radio interference acc. to EN 55 011 | | | |
| • Limit class A, for use in industrial areas | Yes | Yes | Yes |
| Degree and class of protection | | | |
| IP65 (all-round) | No | No | No |
| IP (at the front) | IP65 | | IP65 |
| IP65 at front | Yes | Yes; When the ball is actuated; mouse only IP55 | Yes |
| IP20 rear | Yes | No | Yes |
| IP65 rear | No | Yes | No |
| Splashproof | Yes | Yes | Yes |
| Standards, approvals, certificates | | | |
| CE mark | Yes | Yes | Yes |
| Ambient conditions | | | |
| Ambient temperature during operation | | | |
| • min. | 0 °C | 0 °C | 0 °C |
| • max. | 40 °C | 40 °C | 40 °C |
| Relative humidity | | | |
| • Operation, max. | 90 %; no condensation | 90 %; no condensation | 90 %; no condensation |
| • Condensation permissible | No | No | No |
| Runs under operating system | | | |
| • Windows CE | Yes | Yes | Yes |
| • Windows Vista | Yes | Yes | Yes |
| • Windows XP | Yes | Yes | Yes |
| • Windows 7 | Yes | Yes | Yes |

Technical specifications (continued)

| Article number | 6GF6710-3AE | 6GF6710-3BG | 6GF6710-3BE |
|------------------------------------|---|---|---|
| | PS2 keyboard 19" de, touch pad | PS2 keyboard 19" INT, track ball | PS2 keyboard 19" INT, touch pad |
| Mechanics/material | | | |
| Material | | | |
| • Sheet steel | Yes | Yes | Yes |
| Enclosure material (front) | | | |
| • Plastic | Yes; AUTOTEX (R) V150 | Yes; AUTOTEX (R) V150 | Yes; AUTOTEX (R) V150 |
| Service life | | | |
| • Number of operating cycles, keys | 1 000 000; Operations (minimum) | 1 000 000; Operations (minimum) | 1 000 000; Operations (minimum) |
| Dimensions | | | |
| Width | 482.6 mm | 482.6 mm | 482.6 mm |
| Height | 42.5 mm | 38 mm | 42.5 mm |
| Depth | 177.8 mm | 177.8 mm | 177.8 mm |
| Weights | | | |
| Weight without packaging | 1 480 g | 1 490 g | 1 480 g |
| Scope of supply | | | |
| Delivery quantity in pieces | 1; Built-in keyboard rack mounting | 1; Built-in keyboard with stud bolts | 1; Built-in keyboard rack mounting |
| Other | | | |
| Merchandise | Yes; TIPRO no. K-647 (K-847) | Yes; TIPRO no. K-842 (K-642) | Yes; TIPRO no. K-647 (K-847) |
| Manufacturer name | TIPRO Representative Office | TIPRO Representative Office | TIPRO Representative Office |
| Manufacturer's address | Vogelweg 20, 31785 Hameln, Germany | Vogelweg 20, 31785 Hameln, Germany | Vogelweg 20, 31785 Hameln, Germany |
| Target devices | Suitable for IPC and HMI devices with the corresponding interfaces (see manual) | Suitable for IPC and HMI devices with the corresponding interfaces (see manual) | Suitable for IPC and HMI devices with the corresponding interfaces (see manual) |
| Note: | Suitable PS/2 USB adapter (keyboard/mouse): 1x USB 1.1, plug A on 2x PS/2 sockets, 0.20 m, black; manufacturer: Renkforce; supply by Conrad Elektronik, order no.: 1360251 - 62 | Suitable PS/2 USB adapter (keyboard/mouse): 1x USB 1.1, plug A on 2x PS/2 sockets, 0.20 m, black; manufacturer: Renkforce; supply by Conrad Elektronik, order no.: 1360251 - 62 | Suitable PS/2 USB adapter (keyboard/mouse): 1x USB 1.1, plug A on 2x PS/2 sockets, 0.20 m, black; manufacturer: Renkforce; supply by Conrad Elektronik, order no.: 1360251 - 62 |

Accessories

Input devices, cables

| Ordering data | Article No. | Ordering data | Article No. |
|---|--|--|--|
| USB keyboard TKL-105 IP68 keyboard, black, with USB connection <ul style="list-style-type: none"> with German layout with international US layout | 6AV6881-0AU14-0AA0 6AV6881-0AU14-1AA0 | Membrane keyboard IP65 with touch pad, PS/2 <ul style="list-style-type: none"> with German layout with international US layout | 6GF6710-2AC 6GF6710-2BC |
| USB keyboard TKV-086 IP65 stainless steel Desktop keyboard, INOX vandal-proof, also suitable for PRO system ¹⁾ . Incl. 4 plastic adhesive feet ²⁾ , cable holder/ties for fixing the USB cable. IP65 keyboard stainless steel with IP67 USB connection, incl. accessories <ul style="list-style-type: none"> with German layout with international US layout | 6AV6881-0AU14-0DB0 6AV6881-0AU14-1DB0 | Removable keyboard 19" Slide-in keyboard with trackball, PS/2 <ul style="list-style-type: none"> with German layout with international US layout | 6GF6710-3BJ 6GF6710-3BK |
| IP65 stainless steel keyboard in RAL9023 (gray) IP65 stainless steel keyboard in RAL9023 (gray) for installation on all fully enclosed 4:3 PRO devices with suitable mechanics. With numeric keypad, layout: US, tiltable, mouse cursor control via integrated keys, and USB connection | 6AV7674-1NE00-0AA0 | Built-in keyboard, touch pad 19" built-in keyboard, 4U with touch pad, PS/2 <ul style="list-style-type: none"> with German layout with international US layout | 6GF6710-3AE 6GF6710-3BE |
| USB keyboard INT for PRO devices IP65 stainless steel keyboard in RAL9006 (silver) for installation on all fully enclosed 16:9 PRO devices with suitable mechanics. With numeric keypad, layout: US, tiltable, mouse cursor control via integrated keys, and USB connection | 6AV7674-1NE00-0AA0 | Built-in keyboard, trackball, international Built-in keyboard with trackball, PS/2 | 6GF6710-3BG |
| Tray for PRO devices For installation on all fully-enclosed IP65 PRO devices with suitable mechanics. With 2x USB connection sockets including USB cable. Unused socket can be sealed to IP65 <ul style="list-style-type: none"> Tray in RAL9023 (gray) for all fully-enclosed IP65 4:3 PRO devices Tray in RAL9006 (silver) for all fully-enclosed IP65 16:9 PRO devices | 6AV7674-1NE01-0AA0 6AV7674-1NE01-0AA0 | USB 2.0 mouse For HMI Panels, programming devices and IPCs with corresponding interfaces. Color: Anthracite | 6AV2181-8AT00-0AX0 |
| | | USB cables³⁾ | |
| | | USB cable 2.0 <ul style="list-style-type: none"> Type A female USB A, IP20 / male USB A, IP20, length 2.5 m Type B with M20 screw sealing, female USB A, IP67 / male USB A, IP20, length 0.8 m Type C with M20 screw sealing, female USB A, IP67 / male USB A, IP20, length 2.5 m Type D female, USB A, IP67 / male USB A, IP20, length 2.5 m | 6AV6881-0AF21-0LB0 6AV6881-0AF22-0DC0 6AV6881-0AF22-0LC0 6AV6881-0AF21-0LC0 |
| | | SIMATIC RF1060R Access Control Reader Access control reader with USB interface; can only be used to a limited extent in outdoor environments -25 to +55 °C; incl. 1.8 m connecting cable | 6GT2831-6AA50 |
| | | SIMATIC RF200 card holder Optional, for clipping onto the RF1060R Access Control Reader card. Can be temporarily stored on the reader. | 6GT2890-0CA00 |
| | | RFID D400 replacement cards Transponder MDS, ISO 15693; Minimum order quantity 50 units | 6GT2600-4AD00 |
| | | RFID E600 replacement cards MOBY E (MIFARE, ISO 14443) Minimum order quantity 50 units | 6GT2300-0AA00 |

¹⁾ Further mechanical attachment parts (keyboard tray, etc.) are required for use on PRO systems. Observe the respective specifications of the target systems!

²⁾ Plastic adhesive feet can be attached on the underside of the keyboard at the marked locations.

³⁾ With specification IP20, the connector type specified on the cable corresponds to a standard USB connector. With specification IP67, it corresponds to a connector with IP67-protected screw connection. IP67 connectors are fitted with a cover to ensure degree of protection IP67 even when the connector is unplugged and the cover is unscrewed. In some cases a M20 screw sealing is already part of the cable. This version can be used for IP65 transitions (PRO system/control cabinet). The IP67 sockets are also suitable for standard USB connectors, however in those cases the degree of protection is reduced to IP20. Note: A maximum cable length of 3 m should not be exceeded!

More information

Certificates:

Import/export certificates are available for downloading from Industry Online Support/Product Support:

<https://support.industry.siemens.com/cs/products>

Enter the "Article No." as the search term and select "Certificate" as the Entry type.

You can always find the current certification for trade goods on the manufacturer's home page.

The manufacturer data appear at the end of the technical specifications.

Notes:

The degree of protection stated for input media does not apply to the USB connection pieces.

IP20 is typical for use with USB interfaces, without any particular degree of protection.

If you need to modify or supplement the products described here, we'll be pleased to provide the necessary information at: "Custom made products".

Photos and product images may differ from the actual product.

Detailed technical specifications, content information, quantities and compatible core products are listed online in the technical specifications of the respective accessory.

Industry Mall:

<https://mall.industry.siemens.com>

If you use the TIA Selection Tool (selection guide) to find your core product, the appropriate accessories are also displayed automatically. This facilitates selection of suitable accessories.

<http://www.siemens.com/tia-selection-tool>

Data sheets and manufacturer declarations are available for downloading in the Online Support area.

<http://support.automation.siemens.com>

Accessories

Input tools

Overview



SIMATIC HMI accessories, capacitive touch pen system

Input tools

Input tools facilitate operation and input in difficult environments.

Touch pens are often extremely useful when operating touch displays, particularly if you are wearing gloves, because you can operate small buttons or input fields precisely despite the gloves.

Touch pens also protect the display from dirt and scratching during operation and when used in extreme environments.

The following input tools are available for operating the touch display:

- Touch pen
- Touch pen holder
- Spare caps for touch pens

Please be sure to note the correct touch system when ordering since not all touch pens are compatible with all touch types. There are touch pens available for both resistive and capacitive touch systems.

Note:

Continuous operation with hard touch pens on the same part of the display can significantly reduce the service life of a touch screen. A longer service life can be achieved by using soft, wide-tip pens and variable-position input fields.

Technical specifications

| Article number | 6AV7672-1JB00-0AA0 | 6AV2181-8AV20-0AX0 | 6AV2181-8AV60-0AX0 | 6AV6645-7AB14-0AS0 |
|---|---|---|--|---------------------------------------|
| | Touch pen, thick, resistive | Touch pen system | Touch pen caps | Touch pen, thin, resistive |
| General information | | | | |
| Product type designation | Touch pen, thick, resistive technology | Touch pen system capacitive technology | Touch pen caps | Touch pen, thin, resistive technology |
| Frame size/design | | | | |
| • Standard | Yes; For industrial applications | Yes; For industrial applications | Yes; Special cap for capacitive touch pens | Yes; For industrial applications |
| • Exceptional | | Yes; Spare caps can be stowed in the pen | | |
| • Ergonomic | Yes; With holder | Yes; With holder | | |
| Installation type/mounting | | | | |
| Mounting type | | Wall-mounting bracket can be mounted with mounting disk, 2x M3 screw or adhesive pads | | |
| Front mounting | | Yes; Also optimized for PRO Extension Unit 22.5 mm opening (from HS01) | | |
| Wall mounting/direct mounting | Yes; Screw-on clamping holder and elastic attachment cord | Yes | Yes; Capacitive touch system | Yes; using 40 cm retaining cord |
| Degree and class of protection | | | | |
| IP (at the front) | | IP65 (depending on mounting) | | |
| Ambient conditions | | | | |
| Suited for indoor use | | Yes | | |
| Suited for outdoor use | | Yes | | |
| Ambient temperature during operation | | | | |
| • min. | -40 °C; At temperatures below 10 °C and above 30 °C, the use of suitable gloves is recommended. | -40 °C; At temperatures below 10 °C and above 30 °C, the use of suitable gloves is recommended. | -40 °C | -40 °C |
| • max. | 80 °C | 80 °C; At temperatures below 10 °C and above 30 °C, the use of suitable gloves is recommended. | 80 °C | 80 °C |
| Relative humidity | | | | |
| • Operation, max. | 90 % | 95 % | 90 % | 90 % |

Technical specifications (continued)

| Article number | 6AV7672-1JB00-0AA0 | 6AV2181-8AV20-0AX0 | 6AV2181-8AV60-0AX0 | 6AV6645-7AB14-0AS0 |
|-----------------------------|---|--|---|--|
| | Touch pen, thick, resistive | Touch pen system | Touch pen caps | Touch pen, thin, resistive |
| Mechanics/material | | | | |
| Material | Yes; Touch pen SIMATIC HMI | Yes; Attachment cord | Yes | Yes |
| • Plastic | | Yes; Touch pen, wall-mounting bracket | | |
| • Aluminum | | | | |
| • Sheet steel | Yes; Mounting | | | |
| Screw type | | | | |
| • Torx | Yes | | | No |
| Dimensions | | | | |
| Width | | | 8 mm | |
| Height | 155 mm; Length | 150 mm; Length | 8 mm | 125 mm; Length |
| Thickness | 20 mm; Diameter | 14 mm; Diameter | 8 mm | 8 mm; Diameter |
| Enclosure diameter | | 37 mm; Diameter wall-mounting bracket | | |
| Mounting cutout, height | | 39 mm; Height wall-mounting bracket | | |
| Weights | | | | |
| Weight without packaging | | 0.13 kg | 0.8 g | |
| Scope of supply | | | | |
| Delivery quantity in pieces | 1; Optional for Extension Units of the PRO devices | 1; 1x touch pen with string, wall-mounting bracket, M6 screw, mounting disk, O-ring, adhesive pads, spare caps for touch pen | 10; Caps for touch pen | 5; Incl. retaining cord for Mobile Panel 277 10" |
| Other | | | | |
| Merchandise | Yes | Yes; Function depending on touch sensitivity, not suitable for Ceran cooktops, MP377 Daylight, possibly others | Yes | Yes |
| Manufacturer name | SIEMENS AG | QUERUM Maschinenbau GmbH | QUERUM Maschinenbau GmbH | SIEMENS AG |
| Manufacturer's address | Gleiwitzerstraße 555, 90475 Nuremberg, Germany | An der Autobahn L8, 91161 Hilpoltstein, Germany | An der Autobahn L8, 91161 Hilpoltstein, Germany | Gleiwitzerstraße 555, 90475 Nuremberg, Germany |
| Target devices | for resistive touch screens, optimized for operating while wearing gloves | For common capacitive and resistive touch systems | Pen for touch system, capacitive, aluminum | for resistive touch screens |
| Note: | | Length of the interconnecting lead 53 cm to 100 cm | | |

Ordering data**Article No.****Touch pen, thick, resistive**

For resistive touch screen, optimized for operation with gloves, including screw-on wall bracket

6AV7672-1JB00-0AA0**Touch pen, thin, resistive**

For resistive touch screen, with retaining cord for Mobile Panel 277 10" and other resistive touch screens

6AV6645-7AB14-0AS0**Touch pen system, aluminum, capacitive**

For capacitive or resistive touch screens, pen including holder for 22.5 mm, screw or glue into place for capacitive or resistive touch screens

6AV2181-8AV20-0AX0**Touch pen caps**

Replacement caps for touch pens used with capacitive or resistive touch screens. Also optimized for PRO systems.

6AV2181-8AV60-0AX0**More information**Note:

Photos and product images may differ from the actual product.

Detailed technical specifications, content information, quantities and compatible core products are listed online in the technical specifications of the respective accessory.

Industry Mall:

<https://mall.industry.siemens.com>

If you use the TIA Selection Tool (selection guide) to find your core product, the appropriate accessories are also displayed automatically.

This facilitates selection of suitable accessories.

<http://www.siemens.com/tia-selection-tool>

Data sheets and manufacturer declarations are available for downloading in the Online Support area.

<http://support.automation.siemens.com>

Accessories

HMI connection components

Overview

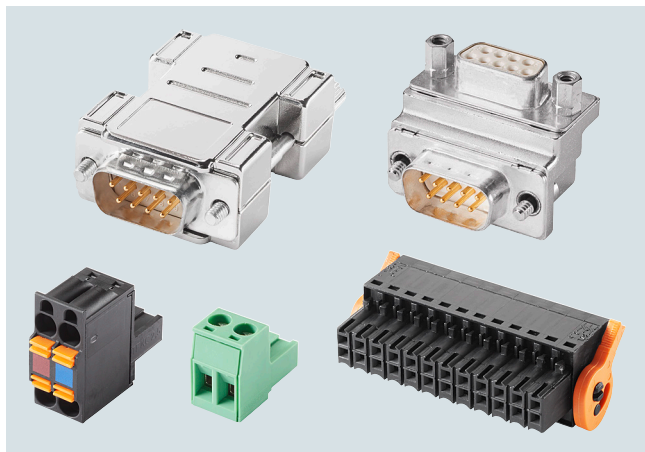

HMI connecting components

The following HMI connecting components are available for our operator panels and industrial PCs:

- Converters change signals from one physical system to another. Example: An RS 232 V.24 signal is converted to a TTY 20mA signal. The transmitted data is not affected.
- Connectors are used for connecting devices or expansion components to the power supply, data cables or I/O devices.
- Adapters can modify the pinning, as well as the output direction of a connector attached to the core product. It is also possible to implement transitions from "n"-pin" to "x"-pin.

Technical specifications

| Article number | 6AV6671-8XE00-0AX0 | 6AV6671-8XJ00-0AX0 |
|---|--|---|
| | RS422 to RS232 converter | RS422 to TTY converter |
| General information | | |
| Product type designation | Converter, RS 422 to RS 232 | Converter RS 422 to TTY |
| Installation type/mounting | | |
| Wall mounting/direct mounting | Yes; Can be screwed onto the HMI | Yes; Can be screwed onto the HMI |
| Interfaces | | |
| HMI-side interface | | |
| • Number of pins HMI-side | 9; Male (RS 422) | 9; Male (RS 422) |
| Device-side interface | | |
| • Number of pins device-side | 9; Female (RS 232) | 15; Female (TTY) |
| Degree and class of protection | | |
| IP (all-round) | none | none |
| Standards, approvals, certificates | | |
| CE mark | Yes | Yes |
| Ambient conditions | | |
| Ambient temperature during operation | | |
| • min. | 0 °C | 0 °C |
| • max. | 55 °C | 55 °C |
| Relative humidity | | |
| • Operation, max. | 95 % | 95 % |
| Mechanics/material | | |
| Enclosure material (front) | | |
| • Plastic | Yes | Yes |
| Screw type | | |
| • 4.5 V | Yes; HMI page | Yes; HMI page |
| Torques/forces | | |
| • Tightening torque, min. | 0.18 N·m; Insufficient torque can lead to loosening of the screws | 0.18 N·m; Insufficient torque can lead to loosening of the screws |
| • Tightening torque, max. | 0.2 N·m | 0.2 N·m |
| • Tightening torque, recommended | 0.2 N·m; Higher torques may damage the product | 0.2 N·m; Higher torques may damage the product |
| Dimensions | | |
| Width | 31 mm | 42 mm |
| Height | 50 mm | 62 mm |
| Thickness | 11 mm | 11 mm |
| Weights | | |
| Weight without packaging | 26 g | 28 g |
| Scope of supply | | |
| Delivery quantity in pieces | 1 | 1 |
| Other | | |
| Merchandise | No | No |
| Manufacturer name | SIEMENS AG | SIEMENS AG |
| Manufacturer's address | Gleiwitzerstraße 555, 90475 Nuremberg, Germany | |
| Target devices | suitable for all SIMATIC HMI RS 422 interfaces, for details refer to the operating instructions of the respective device | |

Technical specifications (continued)

| Article number | 6AV6671-8XA00-0AX0 | 6AV6671-3XY38-4AX0 | 6AV6671-3XY48-4AX0 | 6AV6671-3XY58-4AX0 |
|---|---|--|--|--|
| | Connector, female, 2-pin, type 1 | Connector, female, 12-pin | Connector, female, 16-pin | Connector, female, 24-pin |
| General information | | | | |
| Product type designation | Connector, female, 2-pin, type 1 | Connector, female, 12-pin | Connector, female, 16-pin | Connector, female, 24-pin |
| Frame size/design | | | | |
| • Standard | Yes; Z shape | | | |
| Installation type/mounting | | | | |
| Wall mounting/direct mounting | Yes; can be plugged into SIMATIC HMI device | Yes; can be plugged into SIMATIC HMI device | Yes; can be plugged into SIMATIC HMI device | Yes; can be plugged into SIMATIC HMI device |
| Supply voltage | | | | |
| Rated value (DC) | 24 V | 24 V | 24 V | 24 V |
| Interfaces | | | | |
| HMI-side interface | | | | |
| • Number of pins HMI-side | 2; Male | 12; Female | 16; Female | 24; Female |
| Device-side interface | | | | |
| • Number of pins device-side | 2; Female, screw terminals | 12; Female, spring-loaded terminals | 16; Female, spring-loaded terminals 0.75 mm ² | 24; Female, spring-loaded terminals 0.75 mm ² |
| Standards, approvals, certificates | | | | |
| CE mark | | Yes | Yes | Yes |
| Ambient conditions | | | | |
| Ambient temperature during operation | | | | |
| • min. / max. | 0 °C / 55 °C | 0 °C / 55 °C | 0 °C / 55 °C | 0 °C / 55 °C |
| Relative humidity | | | | |
| • Operation, max. | 95 % | 95 % | 95 % | 95 % |
| Mechanics/material | | | | |
| Material | | | | |
| • Plastic | Yes; Green | | | |
| Enclosure material (front) | | | | |
| • Plastic | Yes; Contact spacing 5.08 mm | Yes; Spring-loaded terminals | 1.5 mm ² | |
| Screw type | | | | |
| • 4.5 V | Yes; Screw terminals | | | |
| Dimensions | | | | |
| Width x Height x Thickness in mm | 10 x 15 x 27 | 16 (12-pin conn.) x 20 x 20 | 16 x 28 x 20 | 16 x 54 x 20 |
| Scope of supply | | | | |
| Delivery quantity in pieces | 10 | 10; Without ejector | 10; Without ejector | 4; with ejector |
| Other | | | | |
| Merchandise | Yes | Yes | Yes | Yes |
| Manufacturer name | SIEMENS AG | Weidmüller Interface GmbH & Co. KG | SIEMENS AG | SIEMENS AG |
| Manufacturer's address | Gleiwitzerstraße 555, 90475 Nuremberg, Germany | Klingenbergstraße 16, 32758 Detmold, Germany | Gleiwitzerstraße 555, 90475 Nuremberg, Germany | Gleiwitzerstraße 555, 90475 Nuremberg, Germany |
| Target devices | for Comfort Panel, IPC, Flat Panel, Thin Client | for KP8 PN | for KP8F PN, KP32F PN | for KP32F PN |

| Article number | 6ES7193-4JB00-0AA0 |
|---|---|
| | Connector, female, 2x2-pin |
| Installation type/mounting | |
| Wall mounting/direct mounting | Yes; can be plugged into SIMATIC HMI device |
| Supply voltage | |
| Rated value (DC) | 24 V |
| Interfaces | |
| HMI-side interface | |
| • Number of pins HMI-side | 2; Outgoing side jumpered internally, color-coded |
| Device-side interface | |
| • Number of pins device-side | 4; Female, spring-loaded terminals 0.75 mm ² |
| Standards, approvals, certificates | |
| CE mark | Yes |
| RoHS conformity | Yes |
| China RoHS compliance | Yes |

| Article number | 6ES7193-4JB00-0AA0 |
|-----------------------------|---|
| | Connector, female, 2x2-pin |
| Mechanics/material | |
| Design of housing | plastic |
| Dimensions | |
| Width | 10 mm |
| Height | 22 mm |
| Thickness | 25 mm |
| Scope of supply | |
| Delivery quantity in pieces | 10 |
| Other | |
| Merchandise | Yes |
| Manufacturer name | SIEMENS AG |
| Manufacturer's address | Gleiwitzerstraße 555, 90475 Nuremberg, Germany |
| Note: | For ET 200S, interface module, KP32F, PN/PN coupler |

Accessories

HMI connection components

Technical specifications (continued)

| Article number | 6AV6671-8XD00-0AX0 | 6ES7648-3AG00-0XA0 | 6ES7648-3AF00-0XA0 |
|---|---|---|--|
| | 90 degree bracket adapter, 1:1 | Displayport to VGA adapter | Displayport to DVI-D Adapter |
| General information | | | |
| Product type designation | 90 degree angle adapter, 1:1 | PCI to VGA adapter | PCI to DVI-D adapter |
| Installation type/mounting | | | |
| Wall mounting/direct mounting | Yes; Can be screwed onto the HMI | | |
| Interfaces | | | |
| Interfaces/bus type | | DisplayPort to VGA adapter | DisplayPort to DVI-D adapter |
| HMI-side interface | | | |
| • Number of pins HMI-side | 9; Male | | |
| Device-side interface | | For onboard interfaces and PCI graphics card NVS 295 | For onboard interfaces and PCI Express graphics card NVS 295 |
| • Number of pins device-side | 9; Female | | |
| Degree and class of protection | | | |
| IP (all-round) | none | | |
| Standards, approvals, certificates | | | |
| CE mark | Yes | | Yes |
| Ambient conditions | | | |
| Ambient temperature during operation | | | |
| • min. | 0 °C | 0 °C | |
| • max. | 55 °C | 50 °C | |
| Relative humidity | | | |
| • Operation, max. | 95 % | | |
| • Condensation permissible | | No | |
| Cables | | | |
| Cable length | | 178 mm; incl. connector | |
| Mechanics/material | | | |
| Enclosure material (front) | | | |
| • Aluminum casting | Yes | | |
| Screw type | | | |
| • 4.5 V | Yes; HMI page | | |
| Torques/forces | | | |
| • Tightening torque, min. | 0.18 N·m; Insufficient torque can lead to loosening of the screws | | |
| • Tightening torque, max. | 0.2 N·m | | |
| • Tightening torque, recommended | 0.2 N·m; Higher torques may damage the product | | |
| Dimensions | | | |
| Width | 31 mm | 36 mm; Widest point | 44 mm; Widest point |
| Height | 25 mm | 11.9 mm; Highest point | 20 mm; Highest point |
| Thickness | 25 mm | | |
| Weights | | | |
| Weight without packaging | 34 g | | |
| Scope of supply | | | |
| Delivery quantity in pieces | 1 | 1; Quantity | 1; Quantity |
| Other | | | |
| Merchandise | No | Yes | Yes |
| Manufacturer name | SIEMENS AG | SIEMENS AG | SIEMENS AG |
| Manufacturer's address | Gleiwitzerstraße 555, 90475 Nuremberg, Germany | Gleiwitzerstraße 555, 90475 Nuremberg, Germany | Gleiwitzerstraße 555, 90475 Nuremberg, Germany |
| Target devices | suitable for all appropriate interfaces | SIMATIC Rack IPC427D, IPC477D, IPC547D, IPC547E, IPC627D, IPC647C, IPC647D, IPC677D, IPC827D, IPC847C, IPC847D | SIMATIC Rack IPC227E, IPC277E, IPC427D, IPC477D, IPC547D, IPC547E, IPC627D, IPC647C, IPC647D, IPC677D, IPC827D, IPC847C, IPC847D |
| Note: | | Trade goods: BizLink KS10031-072 | Trade goods: BizLink KS10009-9-172 |

| Ordering data | Article No. | Ordering data | Article No. |
|---|--------------------|--|--|
| Converters RS 422 to RS 232 converter 9-pin male contact (on HMI) to 9-pin male contact, to be screwed onto HMI RS 422 interface, cable outlet 180 degrees, for connection of non-Siemens PLC | | Adapters 90 degree angle adapter 9-pin male contact (on HMI) to 9-pin female contact, 1:1 connection, to be screwed onto the RS 485/422/232 HMI interface, or any other suitable interface | |
| | 6AV6671-8XE00-0AX0 | | 6AV6671-8XD00-0AX0 |
| RS 422 to TTY converter 9-pin male contact (on HMI) to 15-pin female contact, to be screwed onto HMI RS 422 interface, 180 degree cable outlet, for the connection to SIMATIC S5 | | VGA and DVI adapters for onboard interfaces and PCI-Express graphics card NVS 295 <ul style="list-style-type: none"> • Display port to VGA adapter • Display port to DVI-D adapter | |
| | 6AV6671-8XJ00-0AX0 | | 6ES7648-3AG00-0XA0 6ES7648-3AF00-0XA0 |
| Connectors 24 V DC connector (2-pin) for all SIMATIC HMI Panels, without screw mounting, loop-through not possible. Approved for all SIMATIC HMI Panels except Key Panels. | | | |
| | 6AV6671-8XA00-0AX0 | | |
| Connector, female, 2-pin, type 2 24 V DC for IPCs and Thin Client | | | |
| | A5E03604831 | | |
| Connector, female, 2-pin, type 3 24 V DC for IPCs, with screw mounting | | | |
| | A5E02717632 | | |
| Connector, female, 3-pin, type 1 24 V DC for IPCs, PCUs and Flat Panels | | | |
| | A5E03404000 | | |
| 24 V DC connector (2-pin) (can be looped through) for all SIMATIC HMI Panels, without screw mounting, loop through possible, even if connector unplugged. Approved for Key Panels. | | | |
| | 6ES7193-4JB00-0AA0 | | |
| 12-pin cable connector 12-pin, 24 V DC for SIMATIC HMI Key Panel KP8 PN | | | |
| | 6AV6671-3XY38-4AX0 | | |
| 16-pin cable connector 16-pin, 24 V DC for SIMATIC HMI Key Panel KP8F PN and Key Panel KP32F PN | | | |
| | 6AV6671-3XY48-4AX0 | | |
| 24-pin cable connector 24-pin, 24 V DC for SIMATIC HMI Key Panel KP32F PN | | | |
| | 6AV6671-3XY58-4AX0 | | |

Note:

Photos and product images may differ from the actual product.

Detailed technical specifications, content information, quantities and compatible core products are listed online in the technical specifications of the respective accessory.
Industry Mall:

<https://mall.industry.siemens.com>

If you use the TIA Selection Tool (selection guide) to find your core product, the appropriate accessories are also displayed automatically. This facilitates selection of suitable accessories.

<http://www.siemens.com/tia-selection-tool>

Data sheets and manufacturer declarations are available for downloading in the Online Support area.

<http://support.automation.siemens.com>

Accessories

I WLAN accessories

Overview



I WLAN access point

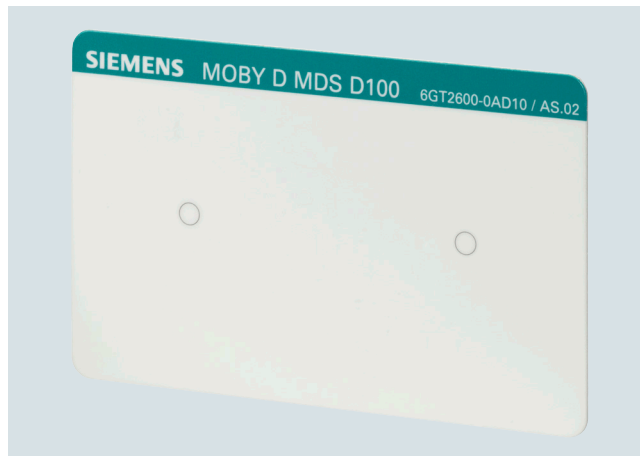

Moby D data card transponder

Ordering data

Article No.

SCALANCE

SCALANCE W761-1 RJ45 Access Points

National approvals for operation

- outside the U.S.
- in the USA

6GK5761-1FC00-0AA0
6GK5761-1FC00-0AB0

SCALANCE W774-1 RJ45 Access Points¹⁾

National approvals for operation

- outside the U.S.
- in the USA

6GK5774-1FX00-0AA0
6GK5774-1FX00-0AB0

SCALANCE W774-1 M12 EEC Access Points¹⁾

National approvals for operation

- outside the U.S.
- in the USA

6GK5774-1FY00-0TA0
6GK5774-1FY00-0TB0

SCALANCE W788-1 RJ45 Access Points¹⁾

National approvals for operation

- outside the U.S.
- in the USA

6GK5788-1FC00-0AA0
6GK5788-1FC00-0AB0

SCALANCE W788-2 RJ45 Access Points¹⁾

National approvals for operation

- outside the U.S.
- in the USA

6GK5788-2FC00-0AA0
6GK5788-2FC00-0AB0

SCALANCE W788-1 M12 Access Points¹⁾

National approvals for operation

- outside the U.S.
- in the USA

6GK5788-1GD00-0AA0
6GK5788-1GD00-0AB0

SCALANCE W788-2 M12 Access Points¹⁾

National approvals for operation

- outside the U.S.
- in the USA

6GK5788-2GD00-0AA0
6GK5788-2GD00-0AB0

SCALANCE W788-2 M12 EEC Access Points¹⁾

National approvals for operation

- outside the U.S.
- in the USA

6GK5788-2GD00-0TA0
6GK5788-2GD00-0TB0

SCALANCE W786-1 RJ45 Access Points¹⁾

National approvals for operation

- outside the U.S.
- in the USA

6GK5786-1FC00-0AA0
6GK5786-1FC00-0AB0

Article No.

SCALANCE W786-2 RJ45 Access Points¹⁾

National approvals for operation

- outside the U.S.
- in the USA

6GK5786-2FC00-0AA0
6GK5786-2FC00-0AB0

SCALANCE W786-2IA RJ45 Access Points¹⁾

National approvals for operation

- outside the U.S.
- in the USA

6GK5786-2HC00-0AA0
6GK5786-2HC00-0AB0

SCALANCE W786-2 SFP Access Points¹⁾

National approvals for operation

- outside the U.S.
- in the USA

6GK5786-2FE00-0AA0
6GK5786-2FE00-0AB0

KEY-PLUG W780 iFeatures

6GK5907-8PA00

PS791-2DC power supply

24 V DC power supply for installation in SCALANCE W-786 products; operating instructions in English/German

6GK5791-2DC00-0AA0

PS791-2AC power supply

110 V AC to 230 V AC power supply for installation in SCALANCE W-786 products; operating instructions in English/German

6GK5791-2AC00-0AA0

MOBY D accessories

MOBY D, MDS D100

1 unit, contents: 50 units

6GT2600-0AD10

RF200

Access Control Reader RF1060R ISO 14443 A/B Mifare, ISO15693 USB interface; IP 65 front, -25 °C ... +55 °C 90 x 62 x 25 mm L x W x H With integrated antenna incl. 1.8 m connecting cable

6GT2831-6AA50

Spacer

1 unit

6GT2190-0AA00

Fixing pocket

1 unit

6GT2190-0AB00

¹⁾ iFeatures can be optionally connected using KEY-PLUG W780 iFeatures

More information

Note:

Photos and product images may differ from the actual product.

Detailed technical specifications, content information, quantities and compatible core products are listed online in the technical specifications of the respective accessory.

Industry Mall:

<https://mall.industry.siemens.com>

If you use the TIA Selection Tool (selection guide) to find your core product, the appropriate accessories are also displayed automatically. This facilitates selection of suitable accessories.

<http://www.siemens.com/tia-selection-tool>

Data sheets and manufacturer declarations are available for downloading in the Online Support area.

<http://support.automation.siemens.com>

Accessories

Power supply units, power supply cords

Overview



HMI accessories, power supply units, cables, series

Power supply unit and connecting cables

The external power supply unit is intended for laboratory and office operation only.

The following power supply units and non-heating apparatus cables are available:

- Mobile Panel IWLAN power supply unit without non-heating apparatus cable
- Mobile Panel IWLAN power supply unit with non-heating apparatus cable
- Non-heating apparatus cable for Box and Panel PCs

Technical specifications

| | |
|----------------------------|---|
| Article number | 6AV6671-5CN00-0AX3 Power supply AC/DC, external |
| General information | |
| Product type designation | Power supply, connecting cable |
| Control elements | |
| Functional lighting | Yes; LED indicator for power on |
| Connection type | |
| • Cable length | 0 m; 3-pole AC inlet IEC320-C14, Class power unit |
| Frame size/design | |
| • Standard | Yes; For industrial applications |
| Supply voltage | |
| Type of supply voltage | Input voltage 90 ... 264 V AC / output voltage 12 V DC 3% |
| Rated value (DC) | 12 V; Output side $\pm 3\%$ |

| | |
|---|---|
| Article number | 6AV6671-5CN00-0AX3 Power supply AC/DC, external |
| Input current | |
| Current consumption (rated value) | 1.4 A; 50 - 60 Hz |
| Output current | |
| per output | 5 A |
| Interfaces | |
| HMI-side interface | Connector 5.5 mm jack (-) / 2.1 mm pin (+) 12 V DC |
| EMC | |
| Emission of radio interference acc. to EN 55 011 | |
| • Limit class A, for use in industrial areas | Yes; EN 61000-3-2, GB9254 |
| • Limit class B, for use in residential areas | Yes; EN 55032 (CISPR 32), FCC PART 15 / CISPR 22, CAN ICES-3(B)/NMB-3(B), CNS13438, GB17625.1, EAC TP TC 020, MSIP KN32 |

Technical specifications (continued)

| | |
|---|---|
| Article number | 6AV6671-5CN00-0AX3 Power supply AC/DC, external |
| Standards, approvals, certificates | |
| CE mark | Yes; TÜV EN 60950-1, BSMI CNS14336 |
| cULus | Yes |
| Ambient conditions | |
| Suited for indoor use | Yes |
| Suited for outdoor use | No |
| Ambient temperature during operation | |
| • min. | -30 °C |
| • max. | 50 °C; Up to 70 °C, see manufacturer's data sheet |
| Relative humidity | |
| • Operation, max. | 90 %; Non-condensing (max. 95% humidity for storage) |
| Cables | |
| Cable length | 1 m; With ferrite core |
| Color of cable sheath | Black |
| Mechanics/material | |
| Material | |
| • Plastic | Yes |
| Enclosure color (front) | Black |
| Enclosure color (rear) | Black |
| Service life | |
| • Mechanical service life (mating cycles) | 1; See manufacturer's data sheet |
| Dimensions | |
| Width | 125 mm |
| Height | 50 mm |
| Thickness | 31.5 mm |

| | |
|-----------------------------|---|
| Article number | 6AV6671-5CN00-0AX3 Power supply AC/DC, external |
| Weights | |
| Weight without packaging | 305 g |
| Scope of supply | |
| Delivery quantity in pieces | 1; Incl. DC cable with P1J jack connector, excl. 3-pin AC connecting cable IEC320-C14 |
| Other | |
| Merchandise | Yes; MeanWell GST60A12-P1J |
| Manufacturer name | Elpro GmbH Importeur (MEAN WELL) |
| Manufacturer's address | Marzahner Straße 34, 13053 Berlin, Germany |
| Target devices | Standard power supply, e.g. suitable for Mobile Panel IWLAN (always see the Operating Instructions for the target device) |
| Note: | Manufacturer's address = importer's address (for manufacturer, see commercial goods information text) |

Accessories

Power supply units, power supply cords

Technical specifications (continued)

| Article number | 6AV2181-5AL10-0AX0 Power supply, ext., Mobile P. IWLAN DE | 6AV2181-5AL20-0AX0 Power supply, ext., Mobile P. IWLAN UK | 6AV2181-5AL30-0AX0 Power supply, ext., Mobile P. IWLAN SW | 6AV2181-5AL40-0AX0 Power supply, ext., Mobile P. IWLAN US | 6AV2181-5AL50-0AX0 Power supply, ext., Mobile P. IWLAN IT | 6AV2181-5AL60-0AX0 Power supply, ext., Mobile P. IWLAN CN |
|---|---|---|---|---|---|---|
| General information | | | | | | |
| Product type designation | External power supply unit | | | | | |
| Connection type | | | | | | |
| • Cable length | 3 m | 3 m | 3 m | 3 m | 3 m | 3 m |
| Supply voltage | | | | | | |
| Type of supply voltage | 100 - 240 V AC | 100 - 240 V AC | 100 - 240 V AC | 100 - 240 V AC | 100 - 240 V AC | 100 - 240 V AC |
| Rated value (DC) | 12 V; Output side | 12 V; Output side | 12 V; Output side | 12 V; Output side | 12 V; Output side | 12 V; Output side |
| Input current | | | | | | |
| Current consumption (rated value) | 1.4 A; 50 - 60 Hz | 1.4 A; 50 - 60 Hz | 1.4 A; 50 - 60 Hz | 1.4 A; 50 - 60 Hz | 1.4 A; 50 - 60 Hz | 1.4 A; 50 - 60 Hz |
| Output current | | | | | | |
| per output | 5 A | 5 A | 5 A | 5 A | 5 A | 5 A |
| Interfaces | | | | | | |
| HMI-side interface | Connector 5.5 mm jack (-) / 2.1 mm pin (+) 12 V DC | | | | | |
| EMC | | | | | | |
| Emission of radio interference acc. to EN 55 011 | | | | | | |
| • Limit class A, for use in industrial areas | Yes; EN61000-4-2,3,4,5,6,8,11 light industry level | | | | | |
| Standards, approvals, certificates | | | | | | |
| CE mark | Yes; UL 69950, TÜV EN 600950-1, BSMI CNS14336, CCC GB4942 approved | | | | | |
| Ambient conditions | | | | | | |
| Ambient temperature during operation | | | | | | |
| • min. | -10 °C | -10 °C | -10 °C | -10 °C | -10 °C | -10 °C |
| • max. | 50 °C | 50 °C | 50 °C | 50 °C | 50 °C | 50 °C |
| Relative humidity | | | | | | |
| • Operation, max. | 90 % | 90 % | 90 % | 90 % | 90 % | 90 % |
| Cables | | | | | | |
| Cable length | 0.9 m | 0.9 m | 0.9 m | 0.9 m | 0.9 m | 0.9 m |
| Color of cable sheath | Black | Black | Black | Black | Black | Black |
| Mechanics/material | | | | | | |
| Material | | | | | | |
| • Plastic | Yes | Yes | Yes | Yes | Yes | Yes |
| Enclosure color (front) | Black | Black | Black | Black | Black | Black |
| Enclosure color (rear) | Black | Black | Black | Black | Black | Black |
| Dimensions | | | | | | |
| Width | 125 mm | 125 mm | 125 mm | 125 mm | 125 mm | 125 mm |
| Height | 50 mm | 50 mm | 50 mm | 50 mm | 50 mm | 50 mm |
| Thickness | 31.5 mm | 31.5 mm | 31.5 mm | 31.5 mm | 31.5 mm | 31.5 mm |
| Weights | | | | | | |
| Weight without packaging | 540 g | 560 g | 525 g | 540 g | 520 g | 540 g |
| Scope of supply | | | | | | |
| Delivery quantity in pieces | 1; Incl. AC and DC connecting cable | | | | | |
| • Parts per unit | 1; AC cable for DE, FR, ES, NL, BE, SE, AT, FI | 1; AC cable for GB | 1; AC cable for CH | 1; AC cable for US | 1; AC cable for IT | 1; AC cable for CN |
| Other | | | | | | |
| Merchandise | Yes | Yes | Yes | Yes | Yes | Yes |
| Manufacturer name | SIEMENS AG | | | | | |
| Manufacturer's address | Gleiwitzerstraße 555, 90475 Nuremberg, Germany | | | | | |
| Target devices | for Mobile Panel IWLAN | for Mobile Panel IWLAN | for Mobile Panel IWLAN | for Mobile Panel IWLAN | for Mobile Panel IWLAN | for Mobile Panel IWLAN |

Power supply units, power supply cords

Technical specifications (continued)

| Article number | 6ES7900-0AA00-0XA0 | 6ES7900-0BA00-0XA0 | 6ES7900-0CA00-0XA0 | 6ES7900-0DA00-0XA0 | 6ES7900-0EA00-0XA0 | 6ES7900-0FA00-0XA0 |
|---|---|--|--|---|---|--|
| | Power cord, Germany and others | Power cord, United Kingdom, | Power cord, Switzerland | Power cord, USA, Canada | Power cord, Italy type L | Power cord, China GB 1002 and others |
| General information | | | | | | |
| Product type designation | Cable for non-heating apparatus | Cable for non-heating apparatus | Cable for non-heating apparatus | Cable for non-heating apparatus | Cable for non-heating apparatus | Cable for non-heating apparatus |
| Interfaces | | | | | | |
| Interfaces/bus type | Line-side, country-specific connector: Type CEE 7/7 Schuko | Line-side, country-specific connector: Type BS 1363 (Commonwealth connector) | Line-side, country-specific connector: Type J (SEV 1011) | Line-side, country-specific connector: Type B (NEMA 5-15) | Line-side, country-specific connector: Type L (CEI 23-50) | Line-side, country-specific connector: Type I: GB 1002 (China), AS 3112 (Australia), IRAM 2073 (Argentina) |
| Device-side interface | | | | | | |
| • Number of pins device-side | 3; Female, C13 connector type | 3; Female, C13 connector type | 3; Female, C13 connector type | 3; Female, C13 connector type | 3; Female, C13 connector type | 3; Female, C13 connector type |
| Standards, approvals, certificates | | | | | | |
| CE mark | Yes | Yes | Yes | Yes | Yes | Yes |
| Ambient conditions | | | | | | |
| Suited for indoor use | Yes; Max. 10 A | Yes; Equipped with internal 13 A melting fuse | Yes; Max. 10 A | Yes; Max. 10 A | Yes; Max. 10 A | Yes; Max. 10 A |
| Ambient temperature during operation | | | | | | |
| • min. | -10 °C | -10 °C | -10 °C | -10 °C | -10 °C | -10 °C |
| • max. | 50 °C | 50 °C | 50 °C | 50 °C | 50 °C | 50 °C |
| Relative humidity | | | | | | |
| • Operation, max. | 90 % | 90 % | 90 % | 90 % | 90 % | 90 % |
| Cables | | | | | | |
| Cable length | 3 m | 3 m | 3 m | 3 m | 3 m | 3 m |
| Color of cable sheath | Black | Black | Black | Black | Black | Black |
| Weights | | | | | | |
| Weight without packaging | 290 g | 300 g | 260 g | 230 g | 255 g | 280 g |
| Scope of supply | | | | | | |
| Delivery quantity in pieces | 1; AC cable for DE, FR, ES, NL, BE, SE, AT, FI | 1; AC cable for GB | 1; AC cable for CH | 1; AC cable for US | 1; AC cable for IT | 1; AC cable for CN |
| Other | | | | | | |
| Merchandise | Yes | Yes | Yes | Yes | Yes | Yes |
| Manufacturer name | FELLER GmbH | FELLER GmbH | FELLER GmbH | FELLER GmbH | FELLER GmbH | FELLER GmbH |
| Manufacturer's address | Wärndorferstraße 3, 2525 Günselsdorf, Austria; email: sales@feller-at.com | | | | | |
| Target devices | Suitable for all appropriate DC interfaces | Suitable for all appropriate DC interfaces | Suitable for all appropriate DC interfaces | Suitable for all appropriate DC interfaces | Suitable for all appropriate DC interfaces | Suitable for all appropriate DC interfaces |

Accessories

Power supply units, power supply cords

Technical specifications (continued)

| Article number | 6ES7900-1AA00-0XA0 Power cord, Germany | 6ES7900-1BA00-0XA0 Power cord, United Kingdom, | 6ES7900-1CA00-0XA0 Power cord, Switzerland | 6ES7900-1DA00-0XA0 Power cord, USA | 6ES7900-1EA00-0XA0 Power cord, Italy | 6ES7900-1FA00-0XA0 Power cord, China |
|---|---|--|--|---|---|--|
| General information | | | | | | |
| Product type designation | Cable for non-heating apparatus | Cable for non-heating apparatus | Cable for non-heating apparatus | Cable for non-heating apparatus | Cable for non-heating apparatus | Cable for non-heating apparatus |
| Interfaces | | | | | | |
| Interfaces/bus type | Line-side, country-specific connector: Type CEE 7/7 Schuko | Line-side, country-specific connector: Type BS 1363 (Commonwealth connector) | Line-side, country-specific connector: Type J (SEV 1011) | Line-side, country-specific connector: Type B (NEMA 5-15) | Line-side, country-specific connector: Type L (CEI 23-50) | Line-side, country-specific connector: Type I: GB 1002 (China), AS 3112 (Australia), IRAM 2073 (Argentina) |
| Device-side interface | | | | | | |
| • Number of pins device-side | 3; Female, C13 connector type | 3; Female, C13 connector type | 3; Female, C13 connector type | 3; Female, C13 connector type | 3; Female, C13 connector type | 3; Female, C13 connector type |
| Standards, approvals, certificates | | | | | | |
| CE mark | Yes | Yes | Yes | Yes | Yes | Yes |
| Ambient conditions | | | | | | |
| Suited for indoor use | Yes; Max. 10 A | Yes; Equipped with internal 13 A melting fuse | Yes; Max. 10 A | Yes; Max. 10 A | Yes; Max. 10 A | Yes; Max. 10 A |
| Ambient temperature during operation | | | | | | |
| • min. | -10 °C | -10 °C | -10 °C | -10 °C | -10 °C | -10 °C |
| • max. | 50 °C | 50 °C | 50 °C | 50 °C | 50 °C | 50 °C |
| Relative humidity | | | | | | |
| • Operation, max. | 90 % | 90 % | 90 % | 90 % | 90 % | 90 % |
| Cables | | | | | | |
| Cable length | 3 m | 3 m | 3 m | 3 m | 3 m | 3 m |
| Color of cable sheath | Black | Black | Black | Black | Black | Black |
| Weights | | | | | | |
| Weight without packaging | 290 g | 300 g | 260 g | 230 g | 255 g | 280 g |
| Scope of supply | | | | | | |
| Delivery quantity in pieces | 1; AC cable for DE, FR, ES, NL, BE, SE, AT, FI | 1; AC cable for GB | 1; AC cable for CH | 1; AC cable for US | 1; AC cable for IT | 1; AC cable for CN |
| Other | | | | | | |
| Merchandise | Yes | Yes | Yes | Yes | Yes | Yes |
| Manufacturer name | FELLER GmbH | FELLER GmbH | FELLER GmbH | FELLER GmbH | FELLER GmbH | FELLER GmbH |
| Manufacturer's address | Wärndorferstraße 3, 2525 Günselsdorf, Austria; email: sales@feller-at.com | | | | | |
| Target devices | Suitable for all appropriate DC interfaces | Suitable for all appropriate DC interfaces | Suitable for all appropriate DC interfaces | Suitable for all appropriate DC interfaces | Suitable for all appropriate DC interfaces | Suitable for all appropriate DC interfaces |

| Ordering data | Article No. | More information |
|---|---|--|
| <p>Power supply units</p> <p>Power supply unit, external, Mobile Panel IWLAN without non-heating apparatus cable Suitable only for operation under laboratory/office conditions.</p> | <p>6AV6671-5CN00-0AX3</p> | <p><u>Notice:</u></p> <p>The technical specifications remain unchanged; however, the power supply cable now has to be ordered separately.</p> <p>Suitable SITOP power supplies are available for use with machinery and plants.</p> |
| <p>Power supply unit, external, Mobile Panel IWLAN with 90° non-heating apparatus cable Suitable only for operation under laboratory/office conditions.</p> <ul style="list-style-type: none"> • Power supply unit with non-heating apparatus cable for Germany, France, Spain, the Netherlands, Belgium, Sweden, Austria, Finland • Power supply unit with non-heating apparatus cable for the United Kingdom • Power supply unit with non-heating apparatus cable for Switzerland • Power supply unit with non-heating apparatus cable for USA • Power supply unit with non-heating apparatus cable for Italy • Power supply unit with non-heating apparatus cable for China | <p>6AV2181-5AL10-0AX0</p> <p>6AV2181-5AL20-0AX0</p> <p>6AV2181-5AL30-0AX0</p> <p>6AV2181-5AL40-0AX0</p> <p>6AV2181-5AL50-0AX0</p> <p>6AV2181-5AL60-0AX0</p> | <p>Network cables for the connection of IPC systems for various countries are also available.</p> <p>The replacement type has the article number: 6AV6671-5CN00-0AX3</p> <p><u>Note:</u></p> <p>Photos and product images may differ from the actual product.</p> <p>Detailed technical specifications, content information, quantities and compatible core products are listed online in the technical specifications of the respective accessory.</p> <p>Industry Mall: https://mall.industry.siemens.com</p> <p>If you use the TIA Selection Tool (selection guide) to find your core product, the appropriate accessories are also displayed automatically. This facilitates selection of suitable accessories. http://www.siemens.com/tia-selection-tool</p> <p>Data sheets and manufacturer declarations are available for downloading in the Online Support area. http://support.automation.siemens.com</p> |
| <p>Power supply cable</p> <p>Power supply cable 230 V AC, angled 90° For Box PCs and Panel PCs</p> <ul style="list-style-type: none"> • For Germany, France, Spain, the Netherlands, Belgium, Sweden, Austria, Finland • For the United Kingdom • For Switzerland • For the USA • For Italy • For China | <p>6ES7900-1AA00-0XA0</p> <p>6ES7900-1BA00-0XA0</p> <p>6ES7900-1CA00-0XA0</p> <p>6ES7900-1DA00-0XA0</p> <p>6ES7900-1EA00-0XA0</p> <p>6ES7900-1FA00-0XA0</p> | |
| <p>Power supply cable 230 V AC, straight 180° For Box PCs and Panel PCs</p> <ul style="list-style-type: none"> • For Germany, France, Spain, the Netherlands, Belgium, Sweden, Austria, Finland • For the United Kingdom • For Switzerland • For the USA • For Italy • For China | <p>6ES7900-0AA00-0XA0</p> <p>6ES7900-0BA00-0XA0</p> <p>6ES7900-0CA00-0XA0</p> <p>6ES7900-0DA00-0XA0</p> <p>6ES7900-0EA00-0XA0</p> <p>6ES7900-0FA00-0XA0</p> | |

Accessories

Back covers

Overview

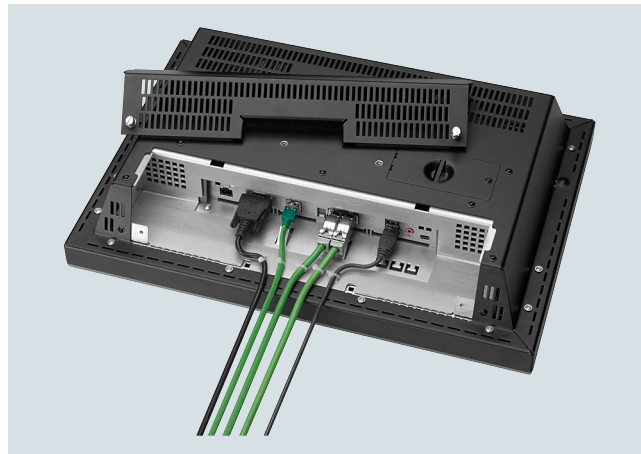

Back cover IP20, partly installed

The back covers in IP20 design are ideal for simple mounting of Panels, Panel PCs, Flat Panels and industrial Thin Clients on VESA 100 brackets.

They are screwed onto the device and implement low-cost wall-mounting or connection to a supporting arm system.

Back covers are available for display size 15", 19" and 22" for the following SIMATIC HMI devices:

- Touch Panels
- Panel PC IPC477D ¹⁾ and IPC277D
- Flat Panels
- Thin Clients

¹⁾ IPC477D 15" is only available as a single touch version.

Technical specifications

| Article number | 6AV7675-1RB00-0AA0 | 6AV7675-2RB00-0AA0 | 6AV7675-2RH00-0AA0 | 6AV7675-4RB00-0AA0 | 6AV7675-4RH00-0AA0 | 6AV7675-8RB00-0AA0 |
|---|--|--|--|--|--|--|
| | BACK COVER IP20 15" (IPC277D/E) | BACK COVER IP20 15" (IPC477D) | BACK COVER IP20 15" (IPC477D MT) | BACK COVER IP20 15" (IFP1500) | BACK COVER IP20 15" (IFP1500 MT) | Backplane cover IP20 15" (TP/ITC1500) |
| General information | | | | | | |
| Product type designation | Backplane cover | Backplane cover | Backplane cover | Backplane cover | Backplane cover | Backplane cover |
| Installation type/mounting | | | | | | |
| Mounting type | VESA | VESA | VESA | VESA | VESA | VESA |
| Mounting in portrait format possible | Yes | Yes | Yes | Yes | Yes | Yes |
| Mounting in landscape format possible | Yes | Yes | Yes | Yes | Yes | Yes |
| Degree and class of protection | | | | | | |
| IP (rear) | IP20 | IP20 | IP20 | IP20 | IP20 | IP20 |
| Standards, approvals, certificates | | | | | | |
| CE mark | Yes; CE marking / EC Declaration of Conformity | Yes; CE marking / EC Declaration of Conformity | Yes; CE marking / EC Declaration of Conformity | Yes; CE marking / EC Declaration of Conformity | Yes; CE marking / EC Declaration of Conformity | Yes; CE marking / EC Declaration of Conformity |
| cULus | Yes; UL 60950-1, file number E115352 | Yes; UL 60950-1, file number E115352 | Yes; UL 60950-1, file number E115352 | Yes; UL 60950-1, file number E115352 | Yes; UL 60950-1, file number E115352 | Yes; UL 60950-1, file number E115352 |
| Ambient conditions | | | | | | |
| Ambient temperature during operation | | | | | | |
| • min. | | | | | 0 °C | 0 °C |
| • max. | 40 °C | 40 °C | 40 °C | 40 °C | 40 °C | 40 °C |
| Relative humidity | | | | | | |
| • Operation, max. | 95 % | 95 % | 95 % | 95 % | 95 % | 95 % |
| • Condensation permissible | No | No | No | No | No | No |
| Mechanics/material | | | | | | |
| Material | | | | | | |
| • Aluminum | Yes | Yes | Yes | Yes | Yes | Yes |
| Screw type | | | | | | |
| • Torx | Yes; T10 | Yes; T10 | Yes; T10 | Yes; T10 | Yes; T10 | Yes; T10 |
| Dimensions | | | | | | |
| Width | 415 mm | 415 mm | 416.5 mm | 415 mm | 416.5 mm | 415 mm |
| Height | 310 mm | 310 mm | 298 mm | 310 mm | 298 mm | 310 mm |
| Depth | 90 mm | 90 mm | 89 mm | 89 mm | 89 mm | 90 mm |
| Weights | | | | | | |
| Weight without packaging | 1.6 kg | 1.6 kg | 1.6 kg | 1.6 kg | 1.6 kg | 1.6 kg |

Accessories

Back covers

Technical specifications (continued)

| Article number | 6AV7675-1RD00-0AA0 BACK COVER IP20 19" (IPC277D/E) | 6AV7675-2RD00-0AA0 back cover IP20 19" (IPC477x) | 6AV7675-4RD00-0AA0 BACK COVER IP20 19" (IFP1900) | 6AV7675-4RD00-0AA1 Back plane cover IP20 19" (IFP1900) | 6AV7675-8RD00-0AA0 Backplane cover IP20 19" (TP/ITC1900) |
|---|--|--|--|--|--|
| General information | | | | | |
| Product type designation | Backplane cover | Backplane cover | Backplane cover | Backplane cover | Backplane cover |
| Installation type/mounting | | | | | |
| Mounting type | VESA | VESA | VESA | VESA | VESA |
| Mounting in portrait format possible | Yes | Yes | Yes | Yes | Yes |
| Mounting in landscape format possible | Yes | Yes | Yes | Yes | Yes |
| Degree and class of protection | | | | | |
| IP (rear) | IP20 | IP20 | IP20 | IP20 | IP20 |
| Standards, approvals, certificates | | | | | |
| CE mark | Yes; CE marking / EC Declaration of Conformity | Yes; CE marking / EC Declaration of Conformity | Yes; CE marking / EC Declaration of Conformity | Yes; CE marking / EC Declaration of Conformity | Yes; CE marking / EC Declaration of Conformity |
| cULus | Yes; UL 60950-1, file number E115352 | Yes; UL 60950-1, file number E115352 | Yes; UL 60950-1, file number E115352 | Yes; UL 60950-1, file number E115352 | Yes; UL 60950-1, file number E115352 |
| Ambient conditions | | | | | |
| Ambient temperature during operation | | | | | |
| • min. | | | | | 0 °C |
| • max. | 40 °C | 40 °C | 40 °C | 40 °C | 40 °C |
| Relative humidity | | | | | |
| • Operation, max. | 95 % | 95 % | 95 % | 95 % | 95 % |
| • Condensation permissible | No | No | No | No | No |
| Mechanics/material | | | | | |
| Material | | | | | |
| • Aluminum | Yes | Yes | Yes | Yes | Yes |
| Screw type | | | | | |
| • Torx | Yes; T10 | Yes; T10 | Yes; T10 | Yes; T10 | Yes; T10 |
| Dimensions | | | | | |
| Width | 483 mm | 483 mm | 483 mm | 483 mm | 483 mm |
| Height | 337 mm | 337 mm | 337 mm | 337 mm | 337 mm |
| Depth | 89 mm | 89 mm | 89 mm | 89 mm | 89 mm |
| Weights | | | | | |
| Weight without packaging | 1.9 kg | 1.9 kg | 1.9 kg | 1.9 kg | 1.9 kg |

Technical specifications (continued)

| Article number | 6AV7675-2RE00-0AA0 back cover IP20 22" (IPC477x) | 6AV7675-4RE00-0AA0 Backplane cover IP20 22" (IFP2200) | 6AV7675-8RE00-0AA0 Backplane cover IP20 22" (TP/ ITC2200) |
|---|--|---|--|
| General information | | | |
| Product type designation | Backplane cover | Backplane cover | Backplane cover |
| Installation type/mounting | | | |
| Mounting type | VESA | VESA | VESA |
| Mounting in portrait format possible | Yes | Yes | Yes |
| Mounting in landscape format possible | Yes | Yes | Yes |
| Degree and class of protection | | | |
| IP (rear) | IP20 | IP20 | IP20 |
| Standards, approvals, certificates | | | |
| CE mark | Yes; CE marking / EC Declaration of Conformity | Yes; CE marking / EC Declaration of Conformity | Yes; CE marking / EC Declaration of Conformity |
| cULus | Yes; UL 60950-1, file number E115352 | Yes; UL 60950-1, file number E115352 | Yes; UL 60950-1, file number E115352 |
| Ambient conditions | | | |
| Ambient temperature during operation | | | |
| • min. | | 0 °C | 0 °C |
| • max. | 40 °C | 40 °C | 40 °C |
| Relative humidity | | | |
| • Operation, max. | 95 % | 95 % | 95 % |
| • Condensation permissible | No | No | No |
| Mechanics/material | | | |
| Material | | | |
| • Aluminum | Yes | Yes | Yes |
| Screw type | | | |
| • Torx | Yes; T10 | Yes; T10 | Yes; T10 |
| Dimensions | | | |
| Width | 560 mm | 560 mm | 560 mm |
| Height | 380 mm | 380 mm | 380 mm |
| Depth | 89 mm | 89 mm | 89 mm |
| Weights | | | |
| Weight without packaging | 2.2 kg | 2.2 kg | 2.2 kg |

Accessories

Back covers

Ordering data

Article No.

Back covers IP20

15" devices

- IPC277D 15"
- IPC477D 15" ¹⁾
- IPC477D 15" MT ¹⁾
- IFP1500
- IFP1500 MT
- TP1500 / ITC1500

6AV7675-1RB00-0AA0
6AV7675-2RB00-0AA0
6AV7675-2RH00-0AA0
6AV7675-4RB00-0AA0
6AV7675-4RH00-0AA0
6AV7675-8RB00-0AA0

19" devices

- IPC277D 19"
- IPC477D 19" ¹⁾
- IFP1900, black
- IFP1900, gray
- TP1900 / ITC1900

6AV7675-1RD00-0AA0
6AV7675-2RD00-0AA0
6AV7675-4RD00-0AA0
6AV7675-4RD00-0AA1
6AV7675-8RD00-0AA0

22" devices

- IPC477D 22" ¹⁾
- IFP2200
- TP2200 / ITC2200

6AV7675-2RE00-0AA0
6AV7675-4RE00-0AA0
6AV7675-8RE00-0AA0

¹⁾ Without DVD/PCIe expansion

More information

Note:

Photos and product images may differ from the actual product.

Detailed technical specifications, content information, quantities and compatible core products are listed online in the technical specifications of the respective accessory.

Industry Mall:

<https://mall.industry.siemens.com>

If you use the TIA Selection Tool (selection guide) to find your core product, the appropriate accessories are also displayed automatically. This facilitates selection of suitable accessories.

<http://www.siemens.com/tia-selection-tool>

Data sheets and manufacturer declarations are available for downloading in the Online Support area.

<http://support.automation.siemens.com>

Overview

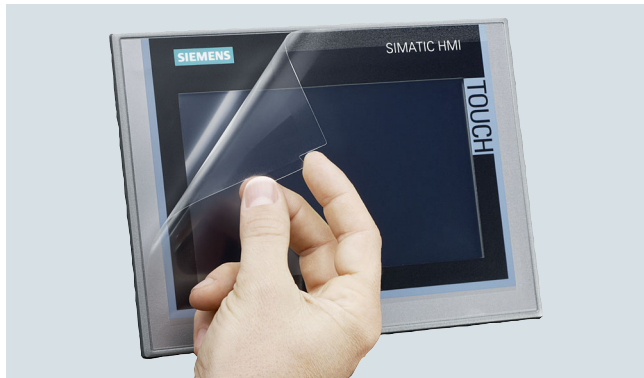

HMI accessories, protective film



HMI accessories, protective film for display

Protective films

Protective films are available for almost all SIMATIC HMI devices. They protect the display from dirt and scratching during operation and in harsh environments. The SIMATIC protective films are non-reflective and are only adhesive at the edges. This ensures that the display is always easy to read, even when using protective films. The protective film can be removed without damaging the resistive touch-sensitive films. It is therefore not possible to trim these films.

For complete protection of the front side in harsh environments, protective covers and full-width adhesive protective films are also available.

Benefits of protective films/protective covers:

- Reduced reflections
- Lightweight, thin and frameless design
- Simple and fast to attach
- Residue-free removal
- Dust-resistant

The protective film only has to cover the display completely. For compatibility reasons, not all protective films extend as far as the edge of the enclosure. This does not in any way impair the function of protecting the display.

Technical specifications

| Article number | 6AV6671-2EC00-0AX0 | 6AV2124-6DJ00-0AX0 | 6AV2181-5DJ00-0AX0 |
|---|---|---|---|
| | Protect. Film 4" Touch Device | Protect. Film 4" Widescreen | Protect. film 4" widescreen, type 13 |
| Installation type/mounting | | | |
| Mounting in portrait format/landscape format possible | Yes/Yes | Yes/Yes | Yes/Yes |
| Standards, approvals, certificates | | | |
| CE mark | Yes | Yes | Yes |
| Ambient conditions | | | |
| Ambient temperature during operation | | | |
| • min./max. | -40 °C/80 °C | -40 °C/80 °C | -40 °C/80 °C |
| Relative humidity | | | |
| • Operation, max. | 90 % | 90 % | 90 % |
| • Condensation permissible | | No | No |
| Mechanics/material | | | |
| Plastic | Yes; Nonreflecting | Yes; Nonreflecting | Yes; Nonreflecting |
| Dimensions | | | |
| Width x Height x Thickness in mm | 120 x 105 x 0.125 | 131.4 x 107.4 x 0.125 | 110.1 x 68.9 x 0.125 |
| Scope of supply | | | |
| Delivery quantity in pieces | 10 | 10 | 10 |
| Other | | | |
| printable with laser printer | Yes | Yes | No |
| Merchandise | Yes | Yes | |
| Manufacturer name | SIEMENS AG | SIEMENS AG | SIEMENS AG |
| Manufacturer's address | Gleiwitzerstraße 555, 90475 Nuremberg, Germany | Gleiwitzerstraße 555, 90475 Nuremberg, Germany | Gleiwitzerstraße 555, 90475 Nuremberg, Germany |
| Target devices | for TP 177B 4", KTP 400 Basic | For KTP400 Basic, KTP400 Basic 2nd, KTP400 Comfort, KTP400F Mobile | KTP400F Mobile 4" |

Accessories

Protective films

Technical specifications (continued)

| Article number | 6AV6574-1AD00-4AX0 Protect. Film 6" Touch Device, Type 1 | 6AV6574-1AD00-4DX0 Protect. Film 6" Touch Device, Type 2 | 6AV6671-2XC00-0AX0 Protect. Film 6" Touch Device, Type 3 | 6AV6574-1AD04-4AA0 Protect. Film 6" Touch Device, Type 10 |
|---|--|--|--|---|
| General information | | | | |
| Product type designation | Protective film 6" | Protective film 6" | Protective film 6" | Protective film 6" |
| Installation type/mounting | | | | |
| Mounting in portrait format possible | Yes | Yes | Yes | Yes |
| Mounting in landscape format possible | Yes | Yes | Yes | Yes |
| Standards, approvals, certificates | | | | |
| CE mark | Yes | Yes | Yes | Yes |
| Ambient conditions | | | | |
| Ambient temperature during operation | | | | |
| • min. | -40 °C | -40 °C | -40 °C | -40 °C |
| • max. | 50 °C | 50 °C | 80 °C | 80 °C |
| Relative humidity | | | | |
| • Operation, max. | 90 % | 90 % | 90 % | 90 % |
| Mechanics/material | | | | |
| Material | | | | |
| • Plastic | Yes; Nonreflecting | Yes; Nonreflecting | Yes; Nonreflecting | Yes; Nonreflecting |
| Dimensions | | | | |
| Width | 118.4 mm | 178.4 mm | 179.4 mm | 120.5 mm |
| Height | 89 mm | 135.4 mm | 141.4 mm | 91 mm |
| Thickness | 0.125 mm | 0.125 mm | 0.125 mm | 0.125 mm |
| Scope of supply | | | | |
| Delivery quantity in pieces | 10 | 10 | 10 | 10 |
| Other | | | | |
| printable with laser printer | Yes | Yes | Yes | Yes |
| Merchandise | Yes | Yes | Yes | Yes |
| Manufacturer name | SIEMENS AG | SIEMENS AG | SIEMENS AG | SIEMENS AG |
| Manufacturer's address | Gleiwitzerstraße 555, 90475 Nuremberg, Germany | Gleiwitzerstraße 555, 90475 Nuremberg, Germany | Gleiwitzerstraße 555, 90475 Nuremberg, Germany | Gleiwitzerstraße 555, 90475 Nuremberg, Germany |
| Target devices | For TP070, TP170micro, TP170A/B, C7-635 touch | For TP270 6", TP277 6", MP177 6" touch, MP270B 6" touch | for TP 177micro, TP 177A, TP 177B, OP 177B, KTP 600 Basic | For Mobile Panel 170, Mobile Panel 177 |

Technical specifications (continued)

| Article number | 6AV2124-6GJ00-0AX0 | 6AV2181-5GJ00-0AX0 |
|---|--------------------------------|---------------------------------------|
| | Protect. film 7" wide screen | Protect. film 7" wide screen, type 13 |
| General information | | |
| Product type designation | Protective film 7" wide screen | Protective film 7" wide screen |
| Installation type/mounting | | |
| Mounting in portrait format possible | Yes | Yes |
| Mounting in landscape format possible | Yes | Yes |
| Standards, approvals, certificates | | |
| CE mark | Yes | Yes |
| Ambient conditions | | |
| Ambient temperature during operation | | |
| • min. | -40 °C | -40 °C |
| • max. | 80 °C | 80 °C |
| Relative humidity | | |
| • Operation, max. | 90 % | 90 % |
| • Condensation permissible | No | No |

| Article number | 6AV2124-6GJ00-0AX0 | 6AV2181-5GJ00-0AX0 |
|------------------------------|--|--|
| | Protect. film 7" wide screen | Protect. film 7" wide screen, type 13 |
| Mechanics/material | | |
| Material | | |
| • Plastic | Yes; Nonreflecting | Yes; Nonreflecting |
| Dimensions | | |
| Width | 205.4 mm | 169.5 mm |
| Height | 149.4 mm | 108.5 mm |
| Thickness | 0.125 mm | 0.125 mm |
| Scope of supply | | |
| Delivery quantity in pieces | 10 | 10 |
| Other | | |
| printable with laser printer | Yes | No |
| Merchandise | Yes | |
| Manufacturer name | SIEMENS AG | SIEMENS AG |
| Manufacturer's address | Gleiwitzerstraße 555, 90475 Nuremberg, Germany | Gleiwitzerstraße 555, 90475 Nuremberg, Germany |
| Target devices | for KTP700 Basic 2nd, TP700 Comfort, IPC277D | KTP700 Mobile, KTP700F Mobile |

| Article number | 6AV6671-3CC00-0AX0 | 6AV6671-3CC00-0AX5 | 6AV6671-5BC00-0AX0 |
|---|--|---|--|
| | Protect. Film 8" Touch Device, Type 1 | Protect. Film 8" Touch Device, Type 2 | Protect. film 8" Touch device, type 10 |
| General information | | | |
| Product type designation | Protective film 8" | Protective film 8" | Protective film 8" |
| Installation type/mounting | | | |
| Mounting in portrait format possible | Yes | Yes | Yes |
| Mounting in landscape format possible | Yes | Yes | Yes |
| Standards, approvals, certificates | | | |
| CE mark | Yes | Yes | Yes |
| Ambient conditions | | | |
| Ambient temperature during operation | | | |
| • min. | -40 °C | -40 °C | -40 °C |
| • max. | 80 °C | 80 °C | 80 °C |
| Relative humidity | | | |
| • Operation, max. | 90 % | 90 % | 90 % |
| Mechanics/material | | | |
| Material | | | |
| • Plastic | Yes; Nonreflecting | Yes; Nonreflecting | Yes; Nonreflecting |
| Dimensions | | | |
| Width | 207 mm | 217 mm | 155.5 mm |
| Height | 165 mm | 217 mm | 117.7 mm |
| Thickness | 0.125 mm | 0.125 mm | 0.3 mm |
| Scope of supply | | | |
| Delivery quantity in pieces | 10 | 10 | 2 |
| Other | | | |
| printable with laser printer | Yes | Yes | Yes |
| Merchandise | Yes | Yes | |
| Manufacturer name | SIEMENS AG | SIEMENS AG | SIEMENS AG |
| Manufacturer's address | Gleiwitzerstraße 555, 90475 Nuremberg, Germany | | |
| Target devices | For MP277 8" touch up to product version "ES 14" | For MP277 8" touch in product version "ES 15" and later | for Mobile Panel 277 8" |

Accessories

Protective films

Technical specifications (continued)

| Article number | 6AV2124-6JJ00-0AX0 | 6AV2181-3JJ20-0AX0 | 6AV2181-5JJ00-0AX0 |
|---|--|--|--|
| | Protect. Film 9" Widescreen | Protect. Film 9" Widescreen, Type 2 | Protect. film 9" widescreen, type 13 |
| General information | | | |
| Product type designation | Protective film 9" widescreen | Protective film 9" widescreen | Protective film 9" widescreen |
| Installation type/mounting | | | |
| Mounting in portrait format possible | Yes | Yes | Yes |
| Mounting in landscape format possible | Yes | Yes | Yes |
| Standards, approvals, certificates | | | |
| CE mark | Yes | Yes | Yes |
| Ambient conditions | | | |
| Ambient temperature during operation | | | |
| • min. | -40 °C | -40 °C | -40 °C |
| • max. | 80 °C | 80 °C | 80 °C |
| Relative humidity | | | |
| • Operation, max. | 90 % | 90 % | 90 % |
| • Condensation permissible | No | No | No |
| Mechanics/material | | | |
| Material | | | |
| • Plastic | Yes; Nonreflecting | Yes; Nonreflecting | Yes; Nonreflecting |
| Dimensions | | | |
| Width | 265.4 mm | 258.4 mm | 214.6 mm |
| Height | 181.4 mm | 173.4 mm | 134.6 mm |
| Thickness | 0.125 mm | 0.125 mm | 0.125 mm |
| Scope of supply | | | |
| Delivery quantity in pieces | 10 | 10 | 10 |
| Other | | | |
| printable with laser printer | Yes | Yes | No |
| Merchandise | Yes | Yes | |
| Manufacturer name | SIEMENS AG | SIEMENS AG | SIEMENS AG |
| Manufacturer's address | Gleiwitzerstraße 555, 90475 Nuremberg, Germany | Gleiwitzerstraße 555, 90475 Nuremberg, Germany | Gleiwitzerstraße 555, 90475 Nuremberg, Germany |
| Target devices | for TP900 Comfort, IPC277D | for KTP900 Basic | KTP900 Mobile, KTP900F Mobile |

Technical specifications (continued)

| Article number | 6AV6671-3DC00-0AX0 | 6AV6671-3DC00-0AX5 | 6AV6645-7AB15-0AS0 | 6AV6574-1AD00-4CX0 |
|---|--|---|--|--|
| | Protect. Film 10" Touch Device, Type 1 | Protect. Film 10" Touch Device, Type 2 | Protect. film 10" Touch device, type10 | Protect. Film 10" to 12" Touch Device |
| General information | | | | |
| Product type designation | Protective film 10" | Protective film 10" | Protective film 10" | Protective film 10" ... 12" |
| Installation type/mounting | | | | |
| Mounting in portrait format possible | Yes | Yes | Yes | Yes |
| Mounting in landscape format possible | Yes | Yes | Yes | Yes |
| Standards, approvals, certificates | | | | |
| CE mark | Yes | Yes | Yes | Yes |
| Ambient conditions | | | | |
| Ambient temperature during operation | | | | |
| • min. | -40 °C | -40 °C | -40 °C | -40 °C |
| • max. | 80 °C | 80 °C | 80 °C | 50 °C |
| Relative humidity | | | | |
| • Operation, max. | 90 % | 90 % | 90 % | 90 % |
| Mechanics/material | | | | |
| Material | | | | |
| • Plastic | Yes; Nonreflecting | Yes; Nonreflecting | Yes; Nonreflecting | Yes; Polyester; non-reflecting |
| Dimensions | | | | |
| Width | 292 mm | 299.8 mm | 223.17 mm | 297.4 mm |
| Height | 248 mm | 259.9 mm | 170.37 mm | 254.4 mm |
| Thickness | 0.125 mm | 0.125 mm | 0.3 mm | 0.125 mm |
| Scope of supply | | | | |
| Delivery quantity in pieces | 10 | 10 | 10 | 10 |
| Other | | | | |
| printable with laser printer | Yes | Yes; Test printer suitability beforehand. No liability for printer damage | Yes | Yes |
| Merchandise | Yes | No | | Yes |
| Manufacturer name | SIEMENS AG | SIEMENS AG | SIEMENS AG | SIEMENS AG |
| Manufacturer's address | Gleiwitzerstraße 555, 90475 Nuremberg, Germany | Gleiwitzerstraße 555, 90475 Nuremberg, Germany | Gleiwitzerstraße 555, 90475 Nuremberg, Germany | Gleiwitzerstraße 555, 90475 Nuremberg, Germany |
| Target devices | | | for Mobile Panel 277 10" | |

Accessories

Protective films

Technical specifications (continued)

| Article number | 6AV2124-6MJ00-0AX0 | 6AV2181-3MJ20-0AX0 |
|---|--|---------------------------------------|
| | Protect. Film 12" Wide screen | Protect. Film 12" Wide screen, Type 2 |
| General information | | |
| Product type designation | Protective film 12" widescreen | Protective film 12" widescreen |
| Installation type/mounting | | |
| Mounting in portrait format possible | Yes | Yes |
| Mounting in landscape format possible | Yes | Yes |
| Standards, approvals, certificates | | |
| CE mark | Yes | Yes |
| Ambient conditions | | |
| Ambient temperature during operation | | |
| • min. | -40 °C | -40 °C |
| • max. | 80 °C | 80 °C |
| Relative humidity | | |
| • Operation, max. | 90 % | 90 % |
| • Condensation permissible | No | No |
| Mechanics/material | | |
| Material | | |
| • Plastic | Yes; Nonreflecting | Yes; Nonreflecting |
| Dimensions | | |
| Width | 321.4 mm | 321.4 mm |
| Height | 232.4 mm | 236.8 mm |
| Thickness | 0.125 mm | 0.125 mm |
| Scope of supply | | |
| Delivery quantity in pieces | 10 | 10 |
| Other | | |
| printable with laser printer | Yes | Yes |
| Merchandise | Yes | Yes |
| Manufacturer name | SIEMENS AG | SIEMENS AG |
| Manufacturer's address | Gleiwitzerstraße 555, 90475 Nuremberg, Germany | |
| Target devices | for TP1200 Comfort, IPC277D | for KTP1200 Basic |

| Article number | 6AV6574-1AD00-4EX0 | 6AV2124-6QJ00-0AX1 |
|---|--|---|
| | Protect. Film 15" Touch Device | Protect. Film 15" Wide screen |
| General information | | |
| Product type designation | Protective film 15" | Protective film 15" wide screen |
| Installation type/mounting | | |
| Mounting in portrait format possible | Yes | Yes |
| Mounting in landscape format possible | Yes | Yes |
| Standards, approvals, certificates | | |
| CE mark | Yes | |
| Ambient conditions | | |
| Suited for indoor use | | |
| Suited for outdoor use | | |
| Ambient temperature during operation | | |
| • min. | -40 °C | -40 °C |
| • max. | 50 °C | 80 °C |
| Relative humidity | | |
| • Operation, max. | 90 % | 90 % |
| Mechanics/material | | |
| Material | | |
| • Plastic | Yes; Nonreflecting | Yes; Nonreflecting |
| Dimensions | | |
| Width | 362 mm | 368 mm |
| Height | 289 mm | 231 mm |
| Thickness | 0.125 mm | 0.125 mm |
| Weights | | |
| Weight without packaging | | 26 g; Per unit |
| Scope of supply | | |
| Delivery quantity in pieces | 10 | 10; Units per set |
| Other | | |
| printable with laser printer | Yes | Yes |
| Merchandise | Yes | Yes |
| Manufacturer name | SIEMENS AG | SIEMENS AG |
| Manufacturer's address | Gleiwitzerstraße 555, 90475 Nuremberg, Germany | |
| Target devices | | for Comfort Panel, IPC, Flat Panel, Thin Client |
| Note: | | Not suitable for multi-touch (glass front) |

Technical specifications (continued)

| Article number | 6AV7672-1CE00-0AA0 | 6AV2124-6UJ00-0AX1 | 6AV6881-0UJ20-0AA0 |
|---|---|---|--|
| | Protect. Film 19" Touch Device | Protect. Film 19" Widescreen | Protect. film 19" glass front, type 1 |
| General information | | | |
| Product type designation | Protective film 19" | Protective film 19" widescreen | Protective film, 19" glass front |
| Installation type/mounting | | | |
| Mounting in portrait format possible | Yes | Yes | Yes |
| Mounting in landscape format possible | Yes | Yes | Yes |
| Standards, approvals, certificates | | | |
| CE mark | Yes | | No; No CE marking obligation |
| Ambient conditions | | | |
| Suited for indoor use | | Yes | Yes |
| Suited for outdoor use | | No | No |
| Ambient temperature during operation | | | |
| • min. | -40 °C | -40 °C | -20 °C |
| • max. | 80 °C | 80 °C | 80 °C |
| Relative humidity | | | |
| • Operation, max. | 90 % | 90 % | 50 % |
| Mechanics/material | | | |
| Material | | | |
| • Plastic | Yes; Nonreflecting | Yes; Nonreflecting | Yes; Non-reflecting, matte, can be removed without residue, hard-coated, dirt-repellant |
| Enclosure material (front) | | | Scratching hardness 2H, adhesive force 0.011 N/25 mm |
| • PET | | | Yes; Polyester with functional hard layer, silicone adhesive |
| Dimensions | | | |
| Width | 378 mm | 451 mm | 409 mm |
| Height | 302.5 mm | 285 mm | 231 mm |
| Thickness | 0.2 mm | 0.125 mm | 0.225 mm |
| Weights | | | |
| Weight without packaging | | 34 g; Per unit | 34 g; Per unit |
| Scope of supply | | | |
| Delivery quantity in pieces | 10 | 10; Units per set | 5; Units per set |
| Other | | | |
| printable with laser printer | Yes | Yes | No |
| Merchandise | Yes | Yes | Yes; URM55 reflection shield, matte |
| Manufacturer name | SIEMENS AG | SIEMENS AG | Bedifol GmbH |
| Manufacturer's address | Gleiwitzerstraße 555, 90475 Nuremberg, Germany | Gleiwitzerstraße 555, 90475 Nuremberg, Germany | Byk-Gulden-Straße 2 // F22, 78467 Constance, Germany |
| Target devices | | for Comfort Panel, IPC, Flat Panel, Thin Client | For 19" widescreen flat panels, can also be cut to size for smaller, glass front displays, not suitable for membrane fronts |
| Note: | | Not suitable for multi-touch (glass front) | Surface-adhesive film, can be trimmed, printable, observe target device manual before attaching, limited suitability for resistive touch systems |

Accessories

Protective films

Technical specifications (continued)

| | |
|---|--|
| Article number | 6AV2124-6XJ00-0AX1 Protect. Film 22" Wide screen |
| General information | |
| Product type designation | Protective film 22" wide screen |
| Installation type/mounting | |
| Mounting in portrait format possible | Yes |
| Mounting in landscape format possible | Yes |
| Ambient conditions | |
| Suited for indoor use | Yes |
| Suited for outdoor use | No |
| Ambient temperature during operation | |
| • min. | -40 °C |
| • max. | 80 °C |
| Relative humidity | |
| • Operation, max. | 90 % |
| Mechanics/material | |
| Material | |
| • Plastic | Yes; Nonreflecting |

| | |
|------------------------------|--|
| Article number | 6AV2124-6XJ00-0AX1 Protect. Film 22" Wide screen |
| Dimensions | |
| Width | 518 mm |
| Height | 334 mm |
| Thickness | 0.125 mm |
| Weights | |
| Weight without packaging | 44 g; Per unit |
| Scope of supply | |
| Delivery quantity in pieces | 10; Units per set |
| Other | |
| printable with laser printer | Yes |
| Merchandise | Yes |
| Manufacturer name | SIEMENS AG |
| Manufacturer's address | Gleiwitzerstraße 555, 90475 Nuremberg, Germany |
| Target devices | for Comfort Panel, IPC, Flat Panel, Thin Client |
| Note: | Not suitable for multi-touch (glass front) |

Ordering data

| | Article No. |
|--|---------------------------|
| Protective films 4" | |
| • Touch devices | 6AV6671-2EC00-0AX0 |
| • Widescreen | 6AV2124-6DJ00-0AX0 |
| • Widescreen, Type 13 | 6AV2181-5DJ00-0AX0 |
| Protective films 6" | |
| • Touch devices, Type 1 | 6AV6574-1AD00-4AX0 |
| • Touch devices, Type 2 | 6AV6574-1AD00-4DX0 |
| • Touch devices, Type 4 | 6AV6671-2XC00-0AX0 |
| • Touch devices, Type 10 | 6AV6574-1AD04-4AA0 |
| Protective films 7" | |
| • Widescreen | 6AV2124-6GJ00-0AX0 |
| • Widescreen, Type 13 | 6AV2181-5GJ00-0AX0 |
| Protective films 8" | |
| • Touch devices, Type 1 | 6AV6671-3CC00-0AX0 |
| • Touch devices, Type 2 | 6AV6671-3CC00-0AX5 |
| • Touch devices, Type 10 | 6AV6671-5BC00-0AX0 |
| Protective films 9" | |
| • Widescreen, Type 1 | 6AV2124-6JJ00-0AX0 |
| • Widescreen, Type 2 | 6AV2181-3JJ20-0AX0 |
| • Widescreen, Type 13 | 6AV2181-5JJ00-0AX0 |
| Protective films 10" | |
| • Touch devices, Type 1 | 6AV6671-3DC00-0AX0 |
| • Touch devices, Type 2 | 6AV6671-3DC00-0AX5 |
| • Widescreen "full-surface bonding", Type 4 | 6AV6881-0AJ21-0AA0 |
| • Touch devices, Type 10 | 6AV6645-7AB15-0AS0 |
| Protective films for 10" to 12" touch devices | 6AV6574-1AD00-4CX0 |

Article No.

| | |
|-------------------------------------|---------------------------|
| Protective films 12" | |
| • Widescreen, Type 1 | 6AV2124-6MJ00-0AX0 |
| • Widescreen, Type 2 | 6AV2181-3MJ20-0AX0 |
| Protective films 15" | |
| • Touch devices | 6AV6574-1AD00-4EX0 |
| • Widescreen | 6AV2124-6QJ00-0AX1 |
| Protective films 19" | |
| • Touch devices | 6AV7672-1CE00-0AA0 |
| • Widescreen | 6AV2124-6UJ00-0AX1 |
| • Widescreen "full-surface bonding" | 6AV6881-0UJ20-0AA0 |
| Protective films 22" | |
| • Widescreen | 6AV2124-6XJ00-0AX1 |

Note:

Suitable target devices and contents can be found at the end of the technical specifications of each protective film.

Photos and product images may differ from the actual product.

Detailed technical specifications, content information, quantities and compatible core products are listed online in the technical specifications of the respective accessory.

Industry Mall:

<https://mall.industry.siemens.com>

If you use the TIA Selection Tool (selection guide) to find your core product, the appropriate accessories are also displayed automatically. This facilitates selection of suitable accessories.

<http://www.siemens.com/tia-selection-tool>

Data sheets and manufacturer declarations are available for downloading in the Online Support area.

<http://support.automation.siemens.com>

Overview

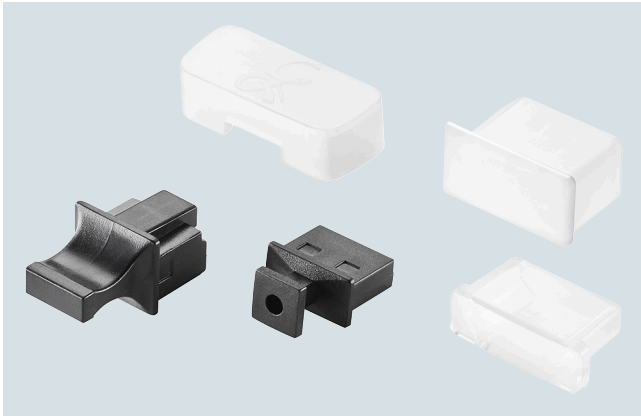

Protective covers and dust caps

Protective covers

With a protective cover the complete panel front can be additionally protected. This gives IP65 degree of protection to the complete panel front .

Protective covers with IP65 degree of protection provide complete frontal protection of the panel and IPC against dirt and scratches.

If the protective cover is now attacked by corrosive substances, the actual front of the device remains unaffected. If it is damaged, the protective cover can easily be replaced at any time.

Self-adhesive protective films are available for simple display protection.

The protective covers can be kept clean using high-pressure cleaning equipment.

Ready-made templates can be downloaded to help you create and print out your own low-cost frame designs between panel and protective cover.

Unfortunately, no protective covers are available for the Basic and Comfort Panels, or the IPCs.

Dust caps

It is also possible to dustproof unused or rarely used interfaces on the back or underside of the device.

For this purpose we offer dust caps.

Accessories

Protective covers, dust caps

Technical specifications

| Article number | 6AV6574-1AE00-4AX0 Protective Cover 6" Touch Devices | 6AV6671-1AJ00-0AX0 Protective Cover OP 77 | 6AV6671-2DJ00-0AX0 Protective Cover OP 177 | 6AV6671-3CK01-0AX0 Protective Cover MP 277 8" Touch | 6AV6671-3CK00-0AX0 Protective Cover MP 277 10" Touch | 6ES7648-1AA50-0XG0 Dust protection set interfaces |
|---|---|---|---|--|---|---|
| General information | | | | | | |
| Product type designation | Protective cover 6" touch devices | Protective cover | Protective cover | Protective cover MP277 8" touch | Protective cover MP277 10" touch | Dust protection set interfaces |
| Installation type/mounting | | | | | | |
| Mounting in portrait format possible | Yes | Yes | Yes | Yes | Yes | |
| Mounting in landscape format possible | Yes | Yes | Yes | Yes | Yes | |
| Degree and class of protection | | | | | | |
| IP (at the front) | IP65 | IP65 | IP65 | IP65 | IP65 | |
| Standards, approvals, certificates | | | | | | |
| CE mark | Yes | Yes | Yes | Yes | Yes | |
| Ambient conditions | | | | | | |
| Ambient temperature during operation | | | | | | |
| • min. | -40 °C | -40 °C | -40 °C | -40 °C | -40 °C | |
| • max. | 80 °C | 80 °C | 80 °C | 80 °C | 80 °C | |
| Relative humidity | | | | | | |
| • Operation, max. | 95 % | 95 % | 95 % | 95 % | 95 % | |
| Mechanics/material | | | | | | |
| Material | | | | | | |
| • Plastic | Yes | Yes | Yes | Yes | Yes | |
| Dimensions | | | | | | |
| Width | 242.3 mm | 178.6 mm | 274.3 mm | 270.8 mm | 355.8 mm | |
| Height | 186.3 mm | 214.6 mm | 243.26 mm | 211 mm | 294 mm | |
| Thickness | 10 mm | 7.8 mm | 7.8 mm | 7.8 mm | 7.8 mm | |
| Mounting cutout, width | 198 mm | 135 mm | 229 mm | 226 mm | 310 mm | |
| Mounting cutout, height | 142 mm | 171 mm | 196 mm | 166 mm | 248 mm | |
| Weights | | | | | | |
| Weight without packaging | 750 g | 750 g | 750 g | 750 g | 750 g | |
| Scope of supply | | | | | | |
| Delivery quantity in pieces | | | | | | |
| • Parts per unit | 2; 2 cover frames, 2 base frames, 2 protective covers, molded (for TP070, TP170micro, TP170A/B), 2 protective covers, smooth (for TP177micro, TP177A/B, TP270 6", MP177 6" touch, MP270 6" touch) | 2; 2 cover frames, 2 base frames, 2 protective covers | 2; 2 cover frames, 2 base frames, 2 protective covers | 2; 2 cover frames, 2 base frames, 2 protective covers | 2; 2 cover frames, 2 base frames, 2 protective covers | |
| Other | | | | | | |
| Merchandise | Yes | Yes | Yes | Yes | Yes | Yes |
| Manufacturer name | SIEMENS AG | SIEMENS AG | SIEMENS AG | SIEMENS AG | SIEMENS AG | SIEMENS AG |
| Manufacturer's address | Gleißerstraße 555, 90475 Nuremberg, Germany | | | | | |
| Target devices | For TP070, TP170A, TP170B, TP170micro, TP177micro, TP177A, TP177B, TP270 6", TP277 6", MP270 6" touch | for OP 77A, OP 77B | For OP177B | For MP277 8" touch as far as product version "ES 14" with narrow frame | For MP277 10" touch up to product version "ES 14", Thin Client 10" up to "ES 03" (6AV6646-0AA21-2AX0) with narrow frame | |

Ordering data

| | |
|--|--------------------|
| Protective covers for 6" touch devices for TP 070, TP 170micro, TP 177micro, TP 170A/B, TP 177A/B, TP 270 6", TP 277 6", MP 177 6" touch, MP 270 6" touch | 6AV6574-1AE00-4AX0 |
| Protective covers for OP 77 for OP77 and OP77B | 6AV6671-1AJ00-0AX0 |
| Protective covers for OP 177 for OP177B | 6AV6671-2DJ00-0AX0 |
| Protective covers for MP 277 8" touch devices Only suitable for MP 277 8" touch up to E14 ¹⁾ (for devices with a narrow frame geometry) | 6AV6671-3CK01-0AX0 |
| Protective covers for MP 277 10" touch devices Only suitable for MP 277 10" touch up to E14 ¹⁾ and 10" Thin Client up to E03 ²⁾ (for devices with a narrow frame geometry) | 6AV6671-3CK00-0AX0 |
| Dust protection set for USB and RJ45 interfaces SIMATIC PC, dust protection set accessory, interfaces for Panels, Thin Clients and IPCs with suitable USB or RJ45 (LAN) interface | 6ES7648-1AA50-0XG0 |

¹⁾ E14 = Product version 14

²⁾ E03 = Product version 03

More information

Note:

Photos and product images may differ from the actual product.

Detailed technical specifications, content information, quantities and compatible core products are listed online in the technical specifications of the respective accessory.

Industry Mall:

<https://mall.industry.siemens.com>

If you use the TIA Selection Tool (selection guide) to find your core product, the appropriate accessories are also displayed automatically. This facilitates selection of suitable accessories.

<http://www.siemens.com/tia-selection-tool>

Data sheets and manufacturer declarations are available for downloading in the Online Support area.

<http://support.automation.siemens.com>

Technical specifications (continued)

| Article number | 6AV6574-1AA00-2DX0 | 6AV6675-3AA00-0AX0 | 6AV6574-1AA00-2CX0 | 6AV6574-1AA00-2BX0 |
|---|---|---|---|---|
| | Service set for 10" devices, type 1 | Service set for 10" devices, type 2 | Service set for 10" to 15" devices | Service set for 12" devices |
| General information | | | | |
| Product type designation | | Service set 10" | | Service set, 12" ... 15" |
| Standards, approvals, certificates | | | | |
| CE mark | Yes | Yes | Yes | Yes |
| Ambient conditions | | | | |
| Ambient temperature during operation | | | | |
| • min. | | 0 °C | | 0 °C |
| • max. | | 55 °C | | 55 °C |
| Relative humidity | | | | |
| • Operation, max. | | 95 % | | 95 % |
| Mechanics/material | | | | |
| Screw type | | | | |
| • Hexagon socket | | | | Yes; 2.5 mm |
| Scope of supply | | | | |
| Delivery quantity in pieces | | | | |
| • Parts per unit | 1; Content: 1x slide-in label strip for OP270 10" and MP270 10" key, 1x installation seal for OP270 10" and MP270 10" key, 10x cast aluminum mounting clips, 1x 2-pin female connector, 1x Allen key | 1; Content: 1x installation seal, 10x cast aluminum mounting clips, 1x 2-pin female connector, 1x Allen key | 1; Content: 10x aluminum mounting clips, 1x 2-pin female connector, 1x CF card interlock, 1x PC card interlock, 1x installation seal, C7-636, TP/MP270(B), MP370-12"T, 1x installation seal for MP370-15"T, all other panels have a non-replaceable foam seal | 1; Content: 1x mounting gasket sold by the meter, 2x memory card lock wide, 2x memory card lock narrow, 10x mounting clip cast aluminum, 6x mounting bracket, 1x female connector 2-pole 90 degrees, 1x female connector 2-pole 180 degrees, 2x Allen key and labeling strips for Key Panel |
| Other | | | | |
| Merchandise | Yes | | Yes | Yes |
| Manufacturer name | SIEMENS AG | | SIEMENS AG | SIEMENS AG |
| Manufacturer's address | Gleiwitzerstraße 555, 90475 Nuremberg, Germany | | Gleiwitzerstraße 555, 90475 Nuremberg, Germany | Gleiwitzerstraße 555, 90475 Nuremberg, Germany |
| Target devices | for OP270 10", MP270B key | For MP277 10" touch with stainless steel front | For C7-636 touch, TP270 10", MP270B 10" touch, MP370 12" touch, MP370 15" touch | For MP370 12" ... 15" Touch/Key and TP37 |

Accessories

Service sets

Technical specifications (continued)

| | | | |
|---|--|---|---|
| Article number | 6AV6671-4XA00-0AX0 Service set for 12" to 19" devices | 6AV6671-4CA00-0AX0 Service set for 15" devices | |
| General information | | | |
| Product type designation | Service set 12" ... 19" | Service set 15" | |
| Standards, approvals, certificates | | | |
| CE mark | Yes | Yes | |
| Ambient conditions | | | |
| Ambient temperature during operation | | | |
| • min. | 0 °C | 0 °C | |
| • max. | 55 °C | 55 °C | |
| Relative humidity | | | |
| • Operation, max. | 95 % | 95 % | |
| Mechanics/material | | | |
| Screw type | | | |
| • 4.5 V | Yes | | |
| Scope of supply | | | |
| Delivery quantity in pieces | | | |
| • Parts per unit | 1; Content: 1x mounting seal MP377 12" key, 1x mounting seal MP377 12" touch, 1x mounting seal MP377 15" touch, 1x mounting seal MP377 19" touch, 18x aluminum mounting clip, 1x 2-pin female connector | 1; Content: 1x mounting seal, 1x memory card lock, 12x cast aluminum mounting clip, 1x 2-pin female connector, 1x Allen key | |
| Other | | | |
| Merchandise | Yes | Yes | |
| Manufacturer name | SIEMENS AG | SIEMENS AG | |
| Manufacturer's address | Gleiwitzerstraße 555, 90475 Nuremberg, Germany | Gleiwitzerstraße 555, 90475 Nuremberg, Germany | |
| Target devices | For MP377 12" key, MP377 12" touch, MP377 15" touch, MP377 19" touch | For MP377 15" touch with stainless steel front | |
| Article number | 6AV6574-1AA04-4AA0 Service set Mobile Panel | 6AV6671-5CA00-0AX1 Service set Mobile Panel Wireless V1 | 6AV6671-5CA00-0AX2 Service set Mobile Panel Wireless V2 |
| General information | | | |
| Product type designation | | Service set Mobile Panel 277 (F) IWLAN V1 | Service set Mobile Panel 277 (F) IWLAN V2 |
| Standards, approvals, certificates | | | |
| CE mark | Yes | Yes | Yes |
| Ambient conditions | | | |
| Ambient temperature during operation | | | |
| • min. | | 0 °C | 0 °C |
| • max. | | 55 °C | 55 °C |
| Relative humidity | | | |
| • Operation, max. | | 95 % | 95 % |
| Scope of supply | | | |
| Delivery quantity in pieces | | | |
| • Parts per unit | 1; Content: 1x blanking plug, 2x PG cable gland A-box, 1x screw set cover A-box, 2x 12-pin terminal box, 1x 3-pin terminal box, 1x dummy cap A-box, 2x corner seal l/r and O-ring, 4x decorative film corner seal l/r | 1; Content: 2x covers for charging station l/r, 1x connector for charging station, 2x corner seals l/r, 2x gasket corner seals, 4x decorative film corner seals l/r, 1x backup battery 3.6 V / 1.5 Ah including cover, 1x spare key for charging cradle | 1; Content: 1x battery slot cover device with seal, 2x cover charging station l/r, 1x circular connector charging station, 2x corner seal l/r, 2x O-ring seal, 4x decorative foil, 1x charging tray spare key incl. lock and lock holder, screws |
| Other | | | |
| Merchandise | Yes | Yes | Yes |
| Manufacturer name | SIEMENS AG | SIEMENS AG | SIEMENS AG |
| Manufacturer's address | Gleiwitzerstraße 555, 90475 Nuremberg, Germany | Gleiwitzerstraße 555, 90475 Nuremberg, Germany | Gleiwitzerstraße 555, 90475 Nuremberg, Germany |
| Target devices | For Mobile Panel 170, Mobile Panel 177 | for Mobile Panel 277 IWLAN V1, Mobile Panel 277F IWLAN V1 | for Mobile Panel 277 IWLAN V2, Mobile Panel 277F IWLAN V2 |

Technical specifications (continued)

| Article number | 6AV6671-3EA01-0AX0 | 6AV3678-3XC30 | 6AV3678-1CC10 | 6AV6671-1XA00-0AX0 | 6AV6881-5AA00-0AA0 |
|---|--|---|---|---|---|
| | Service set Industrial USB Hub 4 | Service Package F: PP7, PP17 I, PP17 II | Service Package f.OP7/17 and TD17 | OP73Micro, OP73, OP77 Service Set | Service set KTP Mobile covers |
| General information | | | | | |
| Product type designation | Industrial USB Hub 4 | | | | Service set Mobile Panel |
| Standards, approvals, certificates | | | | | |
| CE mark | Yes | Yes | Yes | Yes | |
| Ambient conditions | | | | | |
| Ambient temperature during operation | | | | | |
| • min. | 0 °C | 0 °C | 0 °C | 0 °C | 0 °C |
| • max. | 55 °C | 55 °C | 55 °C | 55 °C | 55 °C |
| Relative humidity | | | | | |
| • Operation, max. | 95 % | 95 % | 95 % | 95 % | 95 % |
| Mechanics/material | | | | | |
| Enclosure material (front) | | | | | |
| • Plastic | | | | | Yes; Cable clamp and USB cover |
| • Sheet steel | | | | | Yes; Screws |
| Screw type | | | | | |
| • Cross-tip | | | | | Yes; Cross-tip including slot |
| Scope of supply | | | | | |
| Delivery quantity in pieces | | | | | 5; Cable clamp (5x), USB cover (5x), and M3 x 12 screws (25x) |
| • Parts per unit | 1; Content: 1x mounting seal, 1x mounting frame, 5x plastic mount. clip, 1x 2-pin female connector | 1; Content: 1x mounting seal PP7, 1x mount. seal PP17, 5x plastic mount. clip, 1x 2-pin female connector, 1x 3-pin female connector, 1x 4-pin female connector, 2x 16-pin female connector | 1; Content: 1x mount. seal TD17, 1x mounting seal OP7, 1x mounting seal TD/OP17, 5x plastic mounting clip | 1; Content: 1x mounting seal OP73, 1x mounting seal OP77, 4x plastic mounting clip, 1x 2-pin female connector | |
| Components included | | | | | Cable clamp, USB cover and screws |
| Other | | | | | |
| Merchandise | Yes | | | | Yes |
| Manufacturer name | SIEMENS AG | | | | SIEMENS AG |
| Manufacturer's address | Gleiwitzerstraße 555, 90475 Nuremberg, Germany | | | | Gleiwitzerstraße 555, 90475 Nuremberg, Germany |
| Target devices | For the Industrial USB Hub 4 | | | | For Mobile Panel 2nd Generation |
| Note: | | for PP7, PP17-I, PP17-II | for TD17, OP7, OP17 | for OP73micro, OP73, OP77A, OP77B | The cable clamp can only be used for wired devices |

Accessories

Service sets

Ordering data

Service sets

For contents and matching devices, see Technical Specifications in the Mall

For 4" and 6" devices

Service set for KTP400 Basic, KTP600 Basic, TP 177B 4"

6AV6671-2EA00-0AX0

For 6" devices, type 1

Service set for TP 070, TP 170A/B, OP 170B, TP 170micro, OP 270, TP 270B, MP 270B Touch

6AV6574-1AA00-4AX0

For 6" devices, type 2

Service set for TP 070, TP 170A/B, OP 170B, TP 170micro, TP/OP 270 6", MP 270B 6" Touch

6AV2181-8XA80-0AX0

For 6" devices, type 3

Service set for TP 177micro, TP 177A/B, OP 177B

6AV6671-2XA00-0AX0

For 6" to 10" devices

Service set for TP/OP 277 6", MP 277 8" touch, MP 277 8" key, MP 277 10" key and MP 277 10" touch devices up to product version "ES 14"

6AV6671-3XA01-0AX0

For 8" to 10" devices

Service set for MP 277 8" touch and key devices from product version "ES 15", MP 277 10" touch devices from product version "ES 15"

6AV6671-3XA01-0AX1

For 10", type 1

Service set for OP 270 10", MP 270B key devices

6AV6574-1AA00-2DX0

For 10" devices, Type 2

Service set for MP 277 10" touch devices with stainless steel front

6AV6675-3AA00-0AX0

For 10" to 15" devices

Service set for C7-636 Touch, TP 270 10", MP 270B 10" Touch, MP 370 12"/15" touch devices

6AV6574-1AA00-2CX0

For 12" devices

Service set suitable for MP 370 12"/15" Touch/Key devices and TP37

6AV6574-1AA00-2BX0

Article No.

For 12" to 19" devices

Service set for MP 377 12" touch and key devices, MP 377 15" Touch, MP 377 19" touch devices

6AV6671-4XA00-0AX0

For 15" devices

Service set for MP 377 15" touch devices with stainless steel front

6AV6671-4CA00-0AX0

For Mobile Panel 177/277

6AV6574-1AA04-4AA0

For Mobile Panel 277(F) IWLAN V1

6AV6671-5CA00-0AX1

For Mobile Panel 277(F) IWLAN V2

6AV6671-5CA00-0AX2

For Industrial USB Hub 4

6AV6671-3EA01-0AX0

For Push Button Panels

Service set for PP7, PP171, PP17 II, 1x mounting gasket PP17, 5x mounting clamps, 1x 24 V DC connector 2-pin, 1x 24 V DC connector 3-pin, 1x connector 4-pin, 2x connector 16-pin.

6AV3678-3XC30

For TD17, OP7/17

Service set for OP7/OP17 and TD 17; 1x TD17 mounting gasket, 1x OP7 mounting gasket, 1x OP17 mounting gasket 5x mounting clamps

6AV3678-1CC10

For OP73 micro, OP73, OP77

Service set for OP73micro, OP 73, OP 77A, OP 77B

6AV6671-1XA00-0AX0

KTP Mobile covers

For cable inlet and USB, as well as key recess

6AV6881-5AA00-0AA0

Note:

Photos and product images may differ from the actual product.

Detailed technical specifications, content information, quantities and compatible core products are listed online in the technical specifications of the respective accessory.

Industry Mall:

<https://mall.industry.siemens.com>

If you use the TIA Selection Tool (selection guide) to find your core product, the appropriate accessories are also displayed automatically. This facilitates selection of suitable accessories.

<http://www.siemens.com/tia-selection-tool>

Data sheets and manufacturer declarations are available for downloading in the Online Support area.

<http://support.automation.siemens.com>

Overview



Storage media

Storage media which has been tested and approved by Siemens ensure the best possible functionality and compatibility.

SIMATIC HMI storage media are suitable for industry and optimized for the requirements in industrial environments. Special formatting and write algorithms ensure fast read/write cycles and a long service life of the memory cells.

MultiMediaCards can also be used in operator panels with SD slots. Detailed information on usability can be found in the storage media and panels technical specifications.

The actual memory capacity of the memory cards or USB flash drives may change depending on production factors. This means that the specified memory capacity may not always be 100% available to the user. When selecting or searching for core products using the SIMATIC selection guide, accessories appropriate to the core product are always automatically displayed or offered.

Due to the nature of the technology used, the reading/writing speed can diminish over time. This is always dependent on the environment, the size of the files saved, the extent to which the card is filled and a number of additional factors. SIMATIC Memory Cards, however, are always designed so that typically all of the data is reliably written to a card even when the device is being switched off.

Further information can be taken from the operating instructions of the respective devices.

The following storage media are available:

- Multi Media Card
- Secure Digital Memory Card
- SD memory card Outdoor
- PC memory card (PC Card)
- PC memory card adapter (PC Card Adapter)
- CompactFlash Card
- CFast memory card
- SIMATIC HMI USB memory stick
- SIMATIC HMI USB FlashDrive
- Pushbutton Panel memory module
- IPC memory expansions

Note:

SIMATIC S7 Memory Cards from S7 controllers **may not** be used in HMI devices or PC systems.

If used in this way, the memory cards lose their functionality and can then no longer be used with S7 controllers.

SIMATIC HMI system cards **must not be formatted** because this irrevocably deletes system files, and **they can then no longer be used for their usual functions**, or may even become totally worthless.

Cyclic archiving may place very high stress on the memory and could lead to failure. In this case, it is necessary to calculate the write cycles in respect of the frequency and size of the data volume in advance. Network drives are more suitable for archiving larger data volumes at short to very short intervals.

In cases of doubt, please clarify with your Siemens contact person. Failure to comply rules out any repair or replacement.

Accessories

Storage media

Technical specifications

| Article number | 6AV6671-1CB00-0AX2 SIMATIC MM memory card 128 MB | 6AV6671-8XB10-0AX1 SIMATIC SD memory card 512 MB | 6AV2181-8XP00-0AX0 SIMATIC SD memory card 2 GB | 6AV6574-2AC00-2AA1 SIMATIC HMI CF memory card, 512 MB |
|---|---|---|---|--|
| General information | | | | |
| Product type designation | MM memory card | SD memory card | SD memory card | CompactFlash card |
| Connection type | | | | |
| • USB | | No | | |
| Frame size/design | | | | |
| • Standard | Yes; Typically 10 000 insertion cycles | Yes; Typically 10 000 insertion cycles | Yes; Typically 10 000 insertion cycles | Yes |
| • Flat | Yes | Yes | Yes | Yes |
| Installation type/mounting | | | | |
| Mounting in portrait format possible | Yes | Yes | Yes | Yes |
| Mounting in landscape format possible | Yes | Yes | Yes | Yes |
| Supply voltage | | | | |
| Type of supply voltage | DC | DC | DC | DC |
| Rated value (DC) | 3.3 V; Max 3.6 V | 3.3 V; Max 3.6 V | 3.3 V; Max 3.6 V | 3.3 V; Selectable power supply; 3.3 V ±10% or 5.0 V ±10% |
| Input current | | | | |
| Current consumption (rated value) | 80 mA; Typical, maximum value | 100 mA; Typical, maximum value | 100 mA; Typical, maximum value | 75 mA; Typical, maximum value |
| Memory | | | | |
| Type of memory | MultiMediaCard | Secure Digital memory card | Secure Digital memory card | CompactFlash memory CF type I CompactFlash |
| Design | | | | |
| Memory size | 128 Mbyte | 512 Mbyte | 2 048 Mbyte; Larger internal memory | 512 Mbyte |
| Transmission rate for reading, max. | 0 kbit/s; No value available | 1.6 Mbit/s; Minimum, typical for newly formatted memory | 1.6 Mbit/s; Minimum, typical for newly formatted memory | |
| Transmission rate for writing, max. | 300 kbit/s; Minimum, typical for newly formatted memory | 1.6 Mbit/s; Minimum, typical for newly formatted memory | 1.6 Mbit/s; Minimum, typical for newly formatted memory | |
| SLC flash write cycles | | | | 2; Millions, consumer quality |
| Wear leveling (distributed writing) | Yes; > 100 000 write/read cycles per cell and > 3 000 000 write/read cycles per card | Yes; > 100 000 write/read cycles per cell and > 3 000 000 write/read cycles per card | Yes; > 100 000 write/read cycles per cell and > 3 000 000 write/read cycles per card | |
| Write protection switch | No | Yes; Effectiveness depends on the device | Yes; Effectiveness depends on the device | No |
| Interfaces | | | | |
| Device-side interface | | | | |
| • Number of pins device-side | 7 | 9 | 9 | |
| Standards, approvals, certificates | | | | |
| CE mark | Yes | Yes | Yes | Yes |
| cULus | | | Yes | No |
| Marine approval | Yes; Passive component, therefore dependent on target device | | Yes; Passive component, therefore dependent on target device | Yes; Passive component, therefore dependent on target device |

Technical specifications (continued)

| Article number | 6AV6671-1CB00-0AX2 SIMATIC MM memory card 128 MB | 6AV6671-8XB10-0AX1 SIMATIC SD memory card 512 MB | 6AV2181-8XP00-0AX0 SIMATIC SD memory card 2 GB | 6AV6574-2AC00-2AA1 SIMATIC HMI CF memory card, 512 MB |
|---|--|---|---|--|
| Use in hazardous areas | | | | |
| • ATEX Zone 2 | Yes; Always comply with the operating instructions of the target device. | | | |
| • ATEX Zone 22 | Yes; Always comply with the operating instructions of the target device. | | | |
| • IECEx Zone 2 | Yes; Always comply with the operating instructions of the target device. | | | |
| • IECEx Zone 22 | Yes; Always comply with the operating instructions of the target device. | | | |
| • cULus Class I Zone 2, Division 2 | Yes; Always comply with the operating instructions of the target device. | | | |
| • FM Class I Division 2 | Yes; Always comply with the operating instructions of the target device. | | | |
| Marine approval | | | | |
| • Germanischer Lloyd (GL) | Yes; Always comply with the operating instructions of the target device. | | | |
| • American Bureau of Shipping (ABS) | Yes; Always comply with the operating instructions of the target device. | | | |
| • Bureau Veritas (BV) | Yes; Always comply with the operating instructions of the target device. | | | |
| • Det Norske Veritas (DNV) | Yes; Always comply with the operating instructions of the target device. | | | |
| • Lloyds Register of Shipping (LRS) | Yes; Always comply with the operating instructions of the target device. | | | |
| • Nippon Kaiji Kyokai (Class NK) | Yes; Always comply with the operating instructions of the target device. | | | |
| • Polski Rejestr Statkow (PRS) | Yes; Always comply with the operating instructions of the target device. | | | |
| • Chinese Classification Society (CCS) | Yes; Always comply with the operating instructions of the target device. | | | |
| • Compass working clearance | 5 m | 5 m | 5 m | 5 m |
| Ambient conditions | | | | |
| Suited for indoor use | Yes | | Yes | Yes |
| Suited for outdoor use | | | Yes | |
| Ambient temperature during operation | | | | |
| • min. | 0 °C; Indoor | 0 °C; Indoor | -30 °C; Indoor/outdoor | 0 °C; Any mounting angle |
| • max. | 50 °C; Indoor | 50 °C; Indoor | 60 °C; Indoor/outdoor | 50 °C; Any mounting angle |
| Relative humidity | | | | |
| • Operation, max. | 90 % | 90 % | 95 % | 90 % |
| • Condensation permissible | No; Condensation not permissible | No; Condensation not permissible | No; Condensation not permissible | No; Condensation not permissible |
| Operating systems | | | | |
| pre-installed operating system | | | | |
| • Windows CE | | | No; Preinstalled system files | |
| Runs under operating system | | | | |
| • Windows CE | Yes | Yes | Yes | Yes |
| • Windows Vista | Yes | Yes | Yes | Yes |
| • Windows XP | Yes | Yes | Yes | Yes |
| • Windows 7 | Yes | Yes | Yes | Yes |
| • Windows 8 | Yes | Yes | Yes | Yes |
| • Windows 10 | Yes | Yes | Yes | |
| • Linux | No | No | No | No |
| • other | Yes; Card must not be formatted! | | Yes; Card must not be formatted! | Yes; Card must not be formatted! |

Accessories

Storage media

Technical specifications (continued)

| Article number | 6AV6671-1CB00-0AX2 SIMATIC MM memory card 128 MB | 6AV6671-8XB10-0AX1 SIMATIC SD memory card 512 MB | 6AV2181-8XP00-0AX0 SIMATIC SD memory card 2 GB | 6AV6574-2AC00-2AA1 SIMATIC HMI CF memory card, 512 MB |
|------------------------------------|--|--|--|--|
| Mechanics/material | | | | |
| Enclosure material (front) | | | | |
| • Plastic | Yes; Gold contacts | Yes; Gold contacts | Yes; Gold contacts | Yes |
| Enclosure color (front) | RAL 6034 (color deviation possible) | RAL 6034 (color deviation possible) | RAL 6034 (color deviation possible) | |
| Service life | | | | |
| • Number of operating cycles, keys | 10; Min. data storage without loss (in years) | 10; Min. data storage without loss (in years) | 10; Min. data storage without loss (in years) | 10; Min. data storage without loss (in years) |
| Dimensions | | | | |
| Width | 24 mm | 24 mm | 24 mm | 42.8 mm |
| Height | 32 mm | 32 mm | 32 mm | 36.4 mm |
| Thickness | 2.1 mm | 2.1 mm | 2.1 mm | 3.3 mm |
| Weights | | | | |
| Weight without packaging | 3 g | 3 g | 3 g | 10 g |
| Scope of supply | | | | |
| Delivery quantity in pieces | 1 | 1 | 1 | 1 |
| Other | | | | |
| Merchandise | No | No | No | No |
| Manufacturer name | SIEMENS AG | SIEMENS AG | SIEMENS AG | SIEMENS AG |
| Manufacturer's address | Gleiwitzerstraße 555, 90475 Nuremberg, Germany | Gleiwitzerstraße 555, 90475 Nuremberg, Germany | Gleiwitzerstraße 555, 90475 Nuremberg, Germany | Gleiwitzerstraße 555, 90475 Nuremberg, Germany |
| Target devices | for OP77B, TP177B, OP177B, TP277, OP277, C7-635, MP177, MP277, MP377, Mobile Panel 177, Mobile Panel 277, Comfort Panel | for MP177, MP277, MP377 and Mobile Panel 277, WinCC flexible 2008 SP1 and higher for OP77, TP/OP177, TP/OP277, Mobile Panel 177, with SD/MMC slot | Specifically for KTP Mobile Panels 2nd Generation and Comfort Panels, but also for all other panels (except for Classis Panels) and PCs with suitable slot | for SIMATIC HMI devices with CF slot |
| Note: | | | Not suitable for MP177, MP277, MP377, Mobile Panel 277, OP77, TP/OP177, TP/OP277 and Mobile Panel 177 | |

Technical specifications (continued)

| Article number | 6AV2181-8AQ10-0AX0 SIMATIC SD outdoor card 2 GB | 6AV6574-2AC00-2AF1 PC memory card 512 MB | 6AV6574-2AF00-8AX0 PC card adapter for CF memory card | 6AV2181-8AS20-0AX0 SIMATIC HMI USB memory stick, 8 GB |
|---------------------------------------|---|---|--|--|
| General information | | | | |
| Product type designation | SD memory card | PC memory card | PC card adapter for CF memory card | USB flash memory |
| Connection type | | | | |
| • USB | | No | | Yes; USB 2.0 type A |
| Frame size/design | | | | |
| • Standard | Yes; Typically 10 000 insertion cycles | Yes | Yes | Yes |
| • Flat | Yes | Yes | Yes | Yes |
| Installation type/mounting | | | | |
| Mounting in portrait format possible | Yes | Yes | Yes | Yes |
| Mounting in landscape format possible | Yes | Yes | Yes | Yes |
| Supply voltage | | | | |
| Type of supply voltage | DC | DC | none | DC |
| Rated value (DC) | 3.3 V; Max 3.6 V | 3.3 V | | 5 V |
| Input current | | | | |
| Current consumption (rated value) | 100 mA; Typical, maximum value | 75 mA | 0 mA; No additional power consumption | 100 mA; Typical |
| Memory | | | | |
| Type of memory | Secure Digital memory card | Personal computer memory card type II | Personal computer memory card type II | SLC |
| Memory size | 2 048 Mbyte; Larger internal memory | 512 Mbyte | 0 byte; Only adapter | 8 Gbyte |
| Transmission rate for reading, max. | 1.6 Mbit/s; Minimum, typical for newly formatted memory | | | |
| Transmission rate for writing, max. | 1.6 Mbit/s; Minimum, typical for newly formatted memory | | | |
| Speed class | | | | Up to: Read: 25 MB/s, write: 15 MB/s |
| File format | | | | FAT32 |
| SLC flash write cycles | | | | 100 000; "100 000" means that each cell (bit) can be written and deleted in flash 100 000x. "1 bit/512 bytes ECC" means that 1 bit/512 bytes can be corrected in the event of a fault |
| Wear leveling (distributed writing) | Yes; > 100 000 write/read cycles per cell and > 3 000 000 write/read cycles per card | | | |
| Write protection switch | Yes; Effectiveness depends on the device | No | No | No |
| Type of output | | | | |
| LED colors | | | | |
| • red | | | | Yes; Shows read/write access |
| Interfaces | | | | |
| Number of USB interfaces | | | | 1; USB 2.0 type A |
| Device-side interface | | | | |
| • Number of pins device-side | 9 | | | |

Accessories

Storage media

Technical specifications (continued)

| Article number | 6AV2181-8AQ10-0AX0 SIMATIC SD outdoor card 2 GB | 6AV6574-2AC00-2AF1 PC memory card 512 MB | 6AV6574-2AF00-8AX0 PC card adapter for CF memory card | 6AV2181-8AS20-0AX0 SIMATIC HMI USB memory stick, 8 GB |
|---|--|---|--|--|
| Standards, approvals, certificates | | | | |
| CE mark | Yes | Yes | Yes | Yes |
| cULus | Yes | | No | |
| Marine approval | Yes; Passive component, therefore dependent on target device | | Yes; Passive component, therefore dependent on target device | |
| Use in hazardous areas | | | | |
| • ATEX Zone 2 | Yes; Always comply with the operating instructions of the target device. | | Yes; Always comply with the operating instructions of the target device. | |
| • ATEX Zone 22 | Yes; Always comply with the operating instructions of the target device. | | Yes; Always comply with the operating instructions of the target device. | |
| • IECEx Zone 2 | Yes; Always comply with the operating instructions of the target device. | | Yes; Always comply with the operating instructions of the target device. | |
| • IECEx Zone 22 | Yes; Always comply with the operating instructions of the target device. | | Yes; Always comply with the operating instructions of the target device. | |
| • cULus Class I Zone 2, Division 2 | Yes; Always comply with the operating instructions of the target device. | | Yes; Always comply with the operating instructions of the target device. | |
| • FM Class I Division 2 | Yes; Always comply with the operating instructions of the target device. | | Yes; Always comply with the operating instructions of the target device. | |
| Marine approval | | | | |
| • Germanischer Lloyd (GL) | Yes; Always comply with the operating instructions of the target device. | | Yes; Always comply with the operating instructions of the target device. | |
| • American Bureau of Shipping (ABS) | Yes; Always comply with the operating instructions of the target device. | | Yes; Always comply with the operating instructions of the target device. | |
| • Bureau Veritas (BV) | Yes; Always comply with the operating instructions of the target device. | | Yes; Always comply with the operating instructions of the target device. | |
| • Det Norske Veritas (DNV) | Yes; Always comply with the operating instructions of the target device. | | Yes; Always comply with the operating instructions of the target device. | |
| • Lloyds Register of Shipping (LRS) | Yes; Always comply with the operating instructions of the target device. | | Yes; Always comply with the operating instructions of the target device. | |
| • Nippon Kaiji Kyokai (Class NK) | Yes; Always comply with the operating instructions of the target device. | | Yes; Always comply with the operating instructions of the target device. | |
| • Polski Rejestr Statkow (PRS) | Yes; Always comply with the operating instructions of the target device. | | Yes; Always comply with the operating instructions of the target device. | |
| • Chinese Classification Society (CCS) | Yes; Always comply with the operating instructions of the target device. | | Yes; Always comply with the operating instructions of the target device. | |
| • Compass working clearance | 5 m | | 5 m | |
| Ambient conditions | | | | |
| Suited for indoor use | Yes | | Yes | |
| Suited for outdoor use | Yes | | | |
| Ambient temperature during operation | | | | |
| • min. | -30 °C; Indoor/outdoor | 0 °C | 0 °C; Indoor | 0 °C |
| • max. | 60 °C; Indoor/outdoor | 50 °C | 50 °C; Indoor | 55 °C |
| Relative humidity | | | | |
| • Operation, max. | 95 %; no condensation | 90 % | 90 % | 85 % |
| • Condensation permissible | No; Condensation not permissible | No | No; Condensation not permissible | No |

Technical specifications (continued)

| Article number | 6AV2181-8AQ10-0AX0 SIMATIC SD outdoor card 2 GB | 6AV6574-2AC00-2AF1 PC memory card 512 MB | 6AV6574-2AF00-8AX0 PC card adapter for CF memory card | 6AV2181-8AS20-0AX0 SIMATIC HMI USB memory stick, 8 GB |
|---------------------------------------|---|---|--|---|
| Operating systems | | | | |
| pre-installed operating system | | | | |
| • Windows CE | No; Preinstalled system files | | | |
| Runs under operating system | | | | |
| • Windows CE | Yes | Yes | Yes | Yes |
| • Windows Vista | Yes | Yes | Yes | No |
| • Windows XP | Yes | Yes | Yes | Yes |
| • Windows 7 | Yes | Yes | Yes | Yes |
| • Windows 8 | Yes | Yes | Yes | Yes |
| • Windows 10 | Yes | | | Yes |
| • Linux | No | No | No | No |
| • other | Yes; Card must not be formatted! | | No | |
| Mechanics/material | | | | |
| Enclosure material (front) | | | | |
| • Plastic | Yes; Gold contacts | Yes | | Yes |
| • Aluminum | | | | |
| • Sheet steel | | | Yes | |
| Enclosure color (front) | RAL 6034 (color deviation possible) | | | |
| Service life | | | | |
| • Number of operating cycles, keys | 10; Min. data storage without loss (in years) | | | |
| Dimensions | | | | |
| Width | 24 mm | 54 mm | 54 mm | 16.7 mm |
| Height | 32 mm | 85.6 mm | 85.6 mm | 59.1 mm |
| Thickness | 2.1 mm | 5 mm | 5 mm | 7 mm |
| Weights | | | | |
| Weight without packaging | 3 g | 34 g | 24 g | 12 g |
| Scope of supply | | | | |
| Delivery quantity in pieces | 1 | 1; Content: CF memory card, 512 MB, and PC card adapter | 1 | 1 |
| Other | | | | |
| Merchandise | No | No | No | No |
| Manufacturer name | SIEMENS AG | | | |
| Manufacturer's address | Gleiwitzerstraße 555, 90475 Nuremberg, Germany | | | |
| Target devices | Storage medium especially for outdoors, suitable for Comfort Panels, but also for all other panels and PCs with suitable slot | for SIMATIC HMI devices with PC card slot | for SIMATIC HMI devices with PC card slot | For all HMI Panels with suitable USB interface |
| Note: | Not suitable for MP177, MP277, MP377, Mobile Panel 277, OP77, TP/OP177, TP/OP277 and Mobile Panel 177 | | | Not suitable for cyclic archiving, for TP1500 Comfort Outdoor, TP700 Comfort Outdoor: Observe the temperature range |

Accessories

Storage media

Technical specifications (continued)

| Article number | 6ES7648-2BF02-0XF0 | 6ES7648-2BF02-0XG0 | 6ES7648-2BF02-0XH0 | 6ES7648-2BF02-0XJ0 |
|---|---|---|---|---|
| | SIMATIC CF memory card, 2 GB | SIMATIC CF memory card, 4 GB | SIMATIC CF memory card, 8 GB | SIMATIC CF memory card, 16 GB |
| General information | | | | |
| Product type designation | CompactFlash card | CompactFlash card | CompactFlash card | CompactFlash card |
| Frame size/design | | | | |
| • Standard | Yes | Yes | Yes | Yes |
| Supply voltage | | | | |
| Type of supply voltage | DC | DC | DC | DC |
| Rated value (DC) | 3.3 V; Selectable power supply: 3.3 V ±10% or 5.0 V ±10% | 3.3 V; Selectable power supply: 3.3 V ±10% or 5.0 V ±10% | 3.3 V; Selectable power supply: 3.3 V ±10% or 5.0 V ±10% | 3.3 V; Selectable power supply: 3.3 V ±10% or 5.0 V ±10% |
| Power | | | | |
| Active power input, typ. | 1 W | 1 W | 1 W | 1 W |
| Memory | | | | |
| Type of memory | CompactFlash memory CF type I | CompactFlash memory CF type I | CompactFlash memory CF type I | CompactFlash memory CF type I |
| Design | SLC flash | SLC flash | SLC flash | SLC flash |
| Memory size | 2 Gbyte; 1 year (data retention) | 4 Gbyte; 1 year (data retention) | 8 Gbyte; 1 year (data retention) | 16 Gbyte; 1 year (data retention) |
| Speed class | Write speed: up to 16 MB/s (UDMA4), read speed: up to 36 MB/s (UDMA4) | Write speed: up to 16 MB/s (UDMA4), read speed: up to 36 MB/s (UDMA4) | Write speed: up to 16 MB/s (UDMA4), read speed: up to 36 MB/s (UDMA4) | Write speed: up to 16 MB/s (UDMA4), read speed: up to 36 MB/s (UDMA4) |
| SLC flash write cycles | 2; Millions, industrial quality | 2; Millions, industrial quality | 2; Millions, industrial quality | 2; Millions, industrial quality |
| Write protection switch | No | No | No | No |
| Standards, approvals, certificates | | | | |
| CE mark | Yes | Yes | Yes | Yes |
| Ambient conditions | | | | |
| Ambient temperature during operation | | | | |
| • min. | -40 °C; Any mounting angle | -40 °C; Any mounting angle | -40 °C; Any mounting angle | -40 °C; Any mounting angle |
| • max. | 85 °C; Any mounting angle | 85 °C; Any mounting angle | 85 °C; Any mounting angle | 85 °C; Any mounting angle |
| Relative humidity | | | | |
| • Operation, max. | 85 % | 85 % | 85 % | 85 % |
| • Condensation permissible | No | No | No | No |
| Runs under operating system | | | | |
| • Windows CE | Yes | Yes | Yes | Yes |
| • Windows Vista | Yes | Yes | Yes | Yes |
| • Windows XP | Yes | Yes | Yes | Yes |
| • Windows 7 | Yes | Yes | Yes | Yes |
| • Windows 8 | Yes | Yes | Yes | Yes |
| • Linux | No | No | No | No |
| • other | Yes; Bootable | Yes; Bootable | Yes; Bootable | Yes; Bootable |
| Mechanics/material | | | | |
| Enclosure material (front) | | | | |
| • Plastic | Yes | Yes | Yes | Yes |
| Dimensions | | | | |
| Width | 42.8 mm | 42.8 mm | 42.8 mm | 42.8 mm |
| Height | 36.4 mm | 36.4 mm | 36.4 mm | 36.4 mm |
| Thickness | 3.3 mm | 3.3 mm | 3.3 mm | 3.3 mm |
| Weights | | | | |
| Weight without packaging | 10 g | 10 g | 10 g | 10 g |
| Scope of supply | | | | |
| Delivery quantity in pieces | 1 | 1 | 1 | 1 |
| Other | | | | |
| Merchandise | Yes | Yes | Yes | Yes |
| Manufacturer name | SIEMENS AG | SIEMENS AG | SIEMENS AG | SIEMENS AG |
| Manufacturer's address | Gleiwitzerstraße 555, 90475 Nuremberg, Germany | Gleiwitzerstraße 555, 90475 Nuremberg, Germany | Gleiwitzerstraße 555, 90475 Nuremberg, Germany | Gleiwitzerstraße 555, 90475 Nuremberg, Germany |
| Target devices | For SIMATIC HMI devices and IPCs with the appropriate slot | | | |

Technical specifications (continued)

| Article number | 6ES7648-2BF10-0XF0 | 6ES7648-2BF10-0XG0 | 6ES7648-2BF10-0XH0 | 6ES7648-2BF10-0XJ0 |
|---|---|--|--|--|
| | SIMATIC CFAST memory card, 2 GB | SIMATIC CFAST memory card, 4 GB | SIMATIC CFAST memory card, 8 GB | SIMATIC CFAST memory card, 16 GB |
| General information | | | | |
| Product type designation | CFAST memory card | CFAST memory card | CFAST memory card | CFAST memory card |
| Frame size/design | | | | |
| • Standard | Yes; Serial ATA | Yes; Serial ATA | Yes; Serial ATA | Yes; Serial ATA |
| Supply voltage | | | | |
| Type of supply voltage | Selectable power supply: 3.3 V ±5 % | Selectable power supply: 3.3 V ±5 % | Selectable power supply: 3.3 V ±5 % | Selectable power supply: 3.3 V ±5 % |
| Power | | | | |
| Active power input, typ. | 0.7 W; Inactive 0.3 W | 0.7 W; Inactive 0.3 W | 0.7 W; Inactive 0.3 W | 0.7 W; Inactive 0.3 W |
| Memory | | | | |
| Type of memory | CFAST Type I | CFAST Type I | CFAST Type I | CFAST Type I |
| Design | SLC NAND flash | SLC NAND flash | SLC NAND flash | SLC NAND flash |
| Memory size | 2 Gbyte; 1 year (data retention) | 4 Gbyte; 1 year (data retention) | 8 Gbyte; 1 year (data retention) | 16 Gbyte; 1 year (data retention) |
| Speed class | Write speed: up to 60 MB/s (UDMA6), read speed: up to 100 MB/s (UDMA6) | Write speed: up to 60 MB/s (UDMA6), read speed: up to 100 MB/s (UDMA6) | Write speed: up to 60 MB/s (UDMA6), read speed: up to 100 MB/s (UDMA6) | Write speed: up to 60 MB/s (UDMA6), read speed: up to 100 MB/s (UDMA6) |
| SLC flash write cycles | 4; Terabytes, industrial quality | 4.5; Terabytes, industrial quality | 4; Terabytes, industrial quality | 17; Terabytes, industrial quality |
| Number of write/delete operations, min. | 4; Terabytes, write capability | 4.5; Terabytes, write capability | 8; Terabytes, write capability | 17; Terabytes, write capability |
| Standards, approvals, certificates | | | | |
| CE mark | Yes | Yes | Yes | Yes |
| Ambient conditions | | | | |
| Ambient temperature during operation | | | | |
| • min. | -40 °C; Any mounting angle | -40 °C; Any mounting angle | -40 °C; Any mounting angle | -40 °C; Any mounting angle |
| • max. | 85 °C; Any mounting angle | 85 °C; Any mounting angle | 85 °C; Any mounting angle | 85 °C; Any mounting angle |
| Relative humidity | | | | |
| • Operation, max. | 85 % | 85 % | 85 % | 85 % |
| • Condensation permissible | No | No | No | No |
| Runs under operating system | | | | |
| • Windows CE | No | No | No | No |
| • Windows Vista | Yes | Yes | Yes | Yes |
| • Windows XP | No | No | No | No |
| • Windows 7 | Yes | Yes | Yes | Yes |
| • Windows 8 | Yes | Yes | Yes | Yes |
| • Linux | Yes | Yes | Yes | Yes |
| Mechanics/material | | | | |
| Enclosure material (front) | | | | |
| • Plastic | Yes | Yes | Yes | Yes |
| Dimensions | | | | |
| Width | 42.8 mm | 42.8 mm | 42.8 mm | 42.8 mm |
| Height | 36.4 mm | 36.4 mm | 36.4 mm | 36.4 mm |
| Thickness | 3.6 mm | 3.6 mm | 3.6 mm | 3.6 mm |
| Weights | | | | |
| Weight without packaging | 10 g | 10 g | 10 g | 10 g |
| Scope of supply | | | | |
| Delivery quantity in pieces | 1 | 1 | 1 | 1 |
| Other | | | | |
| Merchandise | Yes | Yes | Yes | Yes |
| Manufacturer name | SIEMENS AG | SIEMENS AG | SIEMENS AG | SIEMENS AG |
| Manufacturer's address | Gleiwitzerstraße 555, 90475 Nuremberg, Germany | Gleiwitzerstraße 555, 90475 Nuremberg, Germany | Gleiwitzerstraße 555, 90475 Nuremberg, Germany | Gleiwitzerstraße 555, 90475 Nuremberg, Germany |
| Target devices | For SIMATIC HMI devices and IPCs with the appropriate slot | | | |
| Note: | Bootable, real-time capable, error correction, wear leveling, power loss protection and diagnostics-capable | | | |

Accessories

Storage media

Technical specifications (continued)

| | | |
|---|--|-----|
| Article number | 6AV2181-8AQ10-0AX0 SIMATIC SD outdoor card 2 GB | |
| General information | | |
| Product type designation | SD memory card | |
| Frame size/design | | |
| • Standard | Yes; Typically 10 000 insertion cycles | |
| • Flat | Yes | |
| Installation type/mounting | | |
| Mounting in portrait format possible | Yes | |
| Mounting in landscape format possible | Yes | |
| Supply voltage | | |
| Type of supply voltage | DC | |
| Rated value (DC) | 3.3 V; Max 3.6 V | |
| Input current | | |
| Current consumption (rated value) | 100 mA; Typical, maximum value | |
| Memory | | |
| Type of memory | Secure Digital memory card | |
| Memory size | 2 048 Mbyte; Larger internal memory | |
| Transmission rate for reading, max. | 1.6 Mbit/s; Minimum, typical for newly formatted memory | |
| Transmission rate for writing, max. | 1.6 Mbit/s; Minimum, typical for newly formatted memory | |
| Wear leveling (distributed writing) | Yes; > 100 000 write/read cycles per cell and > 3 000 000 write/read cycles per card | |
| Write protection switch | Yes; Effectiveness depends on the device | |
| Interfaces | | |
| Device-side interface | | |
| • Number of pins device-side | 9 | |
| Standards, approvals, certificates | | |
| CE mark | Yes | |
| cULus | Yes | |
| Marine approval | Yes; Passive component, therefore dependent on target device | |
| Use in hazardous areas | | |
| • ATEX Zone 2 | Yes; Always comply with the operating instructions of the target device. | |
| • ATEX Zone 22 | | |
| • IECEx Zone 2 | | |
| • IECEx Zone 22 | | |
| • cULus Class I Zone 2, Division 2 | | |
| • FM Class I Division 2 | | |
| Marine approval | | |
| • Germanischer Lloyd (GL) | Yes; Always comply with the operating instructions of the target device. | |
| • American Bureau of Shipping (ABS) | | |
| • Bureau Veritas (BV) | | |
| • Det Norske Veritas (DNV) | | |
| • Lloyds Register of Shipping (LRS) | | |
| • Nippon Kaiji Kyokai (Class NK) | | |
| • Polski Rejestr Statkow (PRS) | | |
| • Chinese Classification Society (CCS) | | |
| • Compass working clearance | | 5 m |

| | |
|---|---|
| Article number | 6AV2181-8AQ10-0AX0 SIMATIC SD outdoor card 2 GB |
| Ambient conditions | |
| Suited for indoor use | Yes |
| Suited for outdoor use | Yes |
| Ambient temperature during operation | |
| • min. | -30 °C; Indoor/outdoor |
| • max. | 60 °C; Indoor/outdoor |
| Relative humidity | |
| • Operation, max. | 95 %; no condensation |
| • Condensation permissible | No; Condensation not permissible |
| Operating systems | |
| pre-installed operating system | |
| • Windows CE | No; Preinstalled system files |
| Runs under operating system | |
| • Windows CE | Yes |
| • Windows Vista | Yes |
| • Windows XP | Yes |
| • Windows 7 | Yes |
| • Windows 8 | Yes |
| • Windows 10 | Yes |
| • Linux | No |
| • other | Yes; Card must not be formatted! |
| Mechanics/material | |
| Enclosure material (front) | |
| • Plastic | Yes; Gold contacts |
| Enclosure color (front) | RAL 6034 (color deviation possible) |
| Service life | |
| • Number of operating cycles, keys | 10; Min. data storage without loss (in years) |
| Dimensions | |
| Width | 24 mm |
| Height | 32 mm |
| Thickness | 2.1 mm |
| Weights | |
| Weight without packaging | 3 g |
| Scope of supply | |
| Delivery quantity in pieces | 1 |
| Other | |
| Merchandise | No |
| Manufacturer name | SIEMENS AG |
| Manufacturer's address | Gleiwitzerstraße 555, 90475 Nuremberg, Germany |
| Target devices | Storage medium especially for outdoors, suitable for Comfort Panels, but also for all other panels and PCs with suitable slot |
| Note: | Not suitable for MP177, MP277, MP377, Mobile Panel 277, OP77, TP/OP177, TP/OP277 and Mobile Panel 177 |

Technical specifications (continued)

| | |
|---|---|
| Article number | 6AV6881-0AS42-0AA0 USB flash drive, 32 GB |
| General information | |
| Product type designation | USB flash drive |
| Connection type | |
| • USB | Yes; USB 3.0 type A |
| Frame size/design | |
| • Standard | Yes |
| • Flat | Yes |
| Installation type/mounting | |
| Mounting in portrait format possible | Yes |
| Mounting in landscape format possible | Yes |
| Supply voltage | |
| Type of supply voltage | DC |
| Rated value (DC) | 5 V |
| Input current | |
| Current consumption (rated value) | 100 mA; Typical |
| Memory | |
| Type of memory | Multi-level cell (MLC) |
| Memory size | 32 Gbyte |
| Speed class | Up to: read: 75 MB/s, write: 21 MB/s |
| File format | FAT32 |
| Write cycles MLC flash | 3 000; Program/Erase cycle |
| Write protection switch | No |
| Type of output | |
| LED colors | |
| • red | Yes; LED indicator: Busy, Waiting, Off |
| Interfaces | |
| Number of USB interfaces | 1; USB 3.0 type A |
| Standards, approvals, certificates | |
| CE mark | Yes |
| Ambient conditions | |
| Ambient temperature during operation | |
| • min. | 0 °C |
| • max. | 50 °C |
| Relative humidity | |
| • Operation, max. | 85 % |
| • Condensation permissible | No |

| | |
|---------------------------------------|---|
| Article number | 6AV6881-0AS42-0AA0 USB flash drive, 32 GB |
| Operating systems | |
| pre-installed operating system | |
| • Windows CE | Yes |
| Runs under operating system | |
| • Windows CE | Yes |
| • Windows Vista | No |
| • Windows XP | Yes |
| • Windows 7 | Yes |
| • Windows 8 | Yes |
| • Windows 10 | Yes |
| • Linux | Yes |
| Mechanics/material | |
| Enclosure material (front) | |
| • Aluminum | Yes |
| Dimensions | |
| Width | 16.7 mm |
| Height | 59.1 mm |
| Thickness | 7 mm |
| Weights | |
| Weight without packaging | 12 g |
| Scope of supply | |
| Delivery quantity in pieces | 1; BIOS Manager V3.3 |
| Other | |
| Merchandise | No |
| Manufacturer name | SIEMENS AG |
| Manufacturer's address | Gleiwitzerstraße 555, 90475 Nuremberg, Germany |
| Target devices | Suitable for IPC and HMI devices with the corresponding interfaces (see manual) |
| Note: | TP1500 Comfort Outdoor, TP700 Comfort Outdoor: Observe the temperature range |

Accessories

Storage media

Technical specifications (continued)

| | |
|---|---|
| Article number | 6ES7648-6XA11-0YA0 Service USB flash drive, 32 GB |
| General information | |
| Product type designation | USB flash drive |
| Connection type | |
| • USB | Yes; USB 3.0 type A |
| Frame size/design | |
| • Standard | Yes |
| • Flat | Yes |
| Installation type/mounting | |
| Mounting in portrait format possible | Yes |
| Mounting in landscape format possible | Yes |
| Supply voltage | |
| Type of supply voltage | DC |
| Rated value (DC) | 5 V |
| Input current | |
| Current consumption (rated value) | 100 mA; Typical |
| Memory | |
| Type of memory | Multi-level cell (MLC) |
| Memory size | 32 Gbyte |
| Speed class | Up to: read: 75 MB/s, write: 21 MB/s |
| File format | FAT32 |
| Write cycles MLC flash | 3 000; Program/Erase cycle |
| Write protection switch | No |
| Type of output | |
| LED colors | |
| • red | Yes; LED indicator: Busy, Waiting, Off |
| Interfaces | |
| Number of USB interfaces | 1; USB 3.0 type A |
| Standards, approvals, certificates | |
| CE mark | Yes |
| Ambient conditions | |
| Ambient temperature during operation | |
| • min. | 0 °C |
| • max. | 50 °C |
| Relative humidity | |
| • Operation, max. | 85 % |
| • Condensation permissible | No |
| Operating systems | |
| pre-installed operating system | |
| • Windows CE | Yes |
| Runs under operating system | |
| • Windows CE | Yes |
| • Windows Vista | No |
| • Windows XP | Yes |
| • Windows 7 | Yes |
| • Windows 8 | Yes |
| • Windows 10 | Yes |
| • Linux | Yes |
| Mechanics/material | |
| Enclosure material (front) | |
| • Aluminum | Yes |
| Dimensions | |
| Width | 16.7 mm |
| Height | 59.1 mm |
| Thickness | 7 mm |

| | |
|-----------------------------|---|
| Article number | 6ES7648-6XA11-0YA0 Service USB flash drive, 32 GB |
| Weights | |
| Weight without packaging | 12 g |
| Scope of supply | |
| Delivery quantity in pieces | 1; BIOS Manager V3.3 and Image & Partition Creator V3.5 (or higher) |
| Other | |
| Merchandise | No |
| Manufacturer name | SIEMENS AG |
| Manufacturer's address | Gleiwitzerstraße 555, 90475 Nuremberg, Germany |
| Target devices | Suitable for IPC and HMI devices with the corresponding interfaces (see manual) |
| Note: | TP1500 Comfort Outdoor, TP700 Comfort Outdoor: Observe the temperature range |

Technical specifications (continued)

| Article number | 6AV7675-0FX00-0AA0 SIMATIC USB flash drive 32 GB, Ex | 6AV7675-0FX10-0AA0 SIMATIC USB flash drive 32 GB, Ex |
|---|--|---|
| General information | | |
| Product type designation | USB flash drive | USB flash drive |
| Connection type | | |
| • USB | Yes | No |
| Frame size/design | | |
| • Standard | No; Special enclosure for screw mounting | |
| • Flat | No | No |
| • Space-saving | Yes; Suitable for hazardous zones with locking screw | |
| Installation type/mounting | | |
| Mounting in portrait format possible | Yes | Yes |
| Mounting in landscape format possible | Yes | Yes |
| Supply voltage | | |
| Type of supply voltage | DC | DC |
| Rated value (DC) | 5.9 V | 5.9 V |
| Input current | | |
| Current consumption (rated value) | 3 A | 3 A |
| Power | | |
| Active power input, typ. | 6 W | 6 W |
| Memory | | |
| Type of memory | USB drive | USB drive 16 GB with recovery function |
| Memory size | 16 Gbyte | 16 Gbyte |
| Write protection switch | No | No |
| Degree and class of protection | | |
| IP (all-round) | IP20 | IP20 |
| Standards, approvals, certificates | | |
| CE mark | Yes | Yes |
| Use in hazardous areas | | |
| • ATEX Zone 2 | Yes | Yes |
| • ATEX Zone 22 | Yes | Yes |
| • IECEx Zone 1 | Yes; Up to Zone 1, TÜV (German Technical Inspectorate) 06 ATEX 7342, IECEx TUR 13.0005 | |
| • IECEx Zone 11 | Yes; Up to Zone 1, TÜV (German Technical Inspectorate) 06 ATEX 7342, IECEx TUR 13.0005 | |
| • IECEx Zone 2 | Yes | Yes |
| • IECEx Zone 22 | Yes | Yes |
| • cULus Class I Zone 1 | Yes; CSA Class II No. 2649448 | Yes; CSA Class II No. 2649448 |
| • cULus Class I Zone 2, Division 2 | Yes; CSA Class II No. 2649448 | Yes; CSA Class II No. 2649448 |
| • FM Class I Division 2 | Yes; CSA Class II No. 2649448 | Yes; CSA Class II No. 2649448 |
| • FM Class II Division 2 | Yes; CSA, Group F and G; T 130 °C | Yes; CSA, Group F and G; T 130 °C |

| Article number | 6AV7675-0FX00-0AA0 SIMATIC USB flash drive 32 GB, Ex | 6AV7675-0FX10-0AA0 SIMATIC USB flash drive 32 GB, Ex |
|---|--|--|
| Ambient conditions | | |
| Suited for indoor use | Yes | Yes |
| Suited for outdoor use | No | No |
| Ambient temperature during operation | | |
| • min. | -20 °C | -20 °C |
| • max. | 70 °C | 70 °C |
| Relative humidity | | |
| • Condensation permissible | No | No |
| Runs under operating system | | |
| • Windows CE | Yes | No |
| • Windows Vista | Yes | Yes |
| • Windows XP | Yes | Yes |
| • Windows 7 | Yes | Yes |
| • Windows 8 | Yes | Yes |
| • Linux | Yes | Yes |
| Mechanics/material | | |
| Material | | |
| • Aluminum | Yes | Yes |
| Dimensions | | |
| Width | 25 mm | 25 mm |
| Height | 110 mm | 110 mm |
| Thickness | 15 mm | 15 mm |
| Weights | | |
| Weight without packaging | 70 g | 70 g |
| Scope of supply | | |
| Delivery quantity in pieces | 1 | 1 |
| Other | | |
| Merchandise | Yes; USBi drive, 16 GB | Yes; USBi drive, 16 GB recovery |
| Manufacturer name | R. Stahl HMI Systems GmbH | |
| Manufacturer's address | Adolf-Grimme-Allee 8, 50829 Cologne, Germany | |
| Target devices | ATEX certified for operating on xx6 USB Ex-i and non-Ex interfaces, Zones 1, 2, 21<(>&<)>22 Gas Zones: II 2 G Ex is IIC T4 Dust Zones: II 2 D Ex ibD 21 T110 degrees C | ATEX certified for operating on xx6 USB Ex-i and non-Ex interfaces, Zones 1, 2, 21<(>&<)>22 Gas Zones: II 2 G Ex is IIC T4 Dust Zones: II 2 D Ex ibD 21 T110 degrees C |
| Note: | Suitable for IPC and HMI devices with the corresponding interfaces (see manual) | Suitable for IPC and HMI devices with the corresponding interfaces (see manual) |

Accessories

Storage media

| Ordering data | Article No. |
|--|---|
| Memory cards | |
| Indoor use only | |
| SIMATIC HMI MM memory card 128 MB | 6AV6671-1CB00-0AX2 |
| SIMATIC HMI SD memory card 512 MB | 6AV6671-8XB10-0AX1 |
| SIMATIC HMI SD memory card 2 GB | 6AV2181-8XP00-0AX0 |
| SIMATIC HMI CF memory card 512 MB | 6AV6574-2AC00-2AA1 |
| PC memory card, 512 MB (PCMCIA) | 6AV6574-2AC00-2AF1 |
| PC card adapter for CF memory card | 6AV6574-2AF00-8AX0 |
| SIMATIC HMI USB memory stick, 8 GB Can be used for SIMATIC HMI clas- sic panels, e.g. TPs, OPs and multi- panels with a USB interface. | 6AV2181-8AS20-0AX0 |
| Can be used indoors and outdoors | |
| SIMATIC HMI SD memory card, Outdoor 2 GB | 6AV2181-8AQ10-0AX0 |
| USB flash drive 32 GB, USB 3.0, metal enclosure, boot capability, (SIMATIC IPC BIOS Manager on enclosed CD) For current and new SIMATIC HMI Panels and IPCs. Note: This memory stick does not support classic panels such as TPs, OPs, and multi-panels. | 6AV6881-0AS42-0AA0 |
| Service USB flash drive 32 GB, USB 3.0, metal enclosure, boot capability, SIMATIC IPC Image & Partition Creator V3.3.2 and SIMATIC IPC BIOS Manager V3.3 (Win PE) preinstalled, including CD Note: This memory stick does not support classic panels such as TPs, OPs, and multi-panels. | 6ES7648-6XA11-0YA0 |
| SIMATIC HMI USB FlashDrive Ex • 16 GB, explosion protection, for HMI devices and IPCs with the corresponding slot. • 16 GB, explosion protection, for HMI devices and IPCs with the corresponding slot, with recovery function | 6AV7675-0FX00-0AA0 6AV7675-0FX10-0AA0 |
| SIMATIC IPC CompactFlash • 2 GB • 4 GB • 8 GB • 16 GB | 6ES7648-2BF02-0XF0 6ES7648-2BF02-0XG0 6ES7648-2BF02-0XH0 6ES7648-2BF02-0XJ0 |
| SIMATIC IPC CFast • 2 GB • 4 GB • 8 GB • 16 GB • 30 GB | 6ES7648-2BF10-0XF0 6ES7648-2BF10-0XG0 6ES7648-2BF10-0XH0 6ES7648-2BF10-0XJ0 6ES7648-2BF10-0XK1 |

More information

Note:

Photos and product images may differ from the actual product.

Detailed technical specifications, content information, quantities and compatible core products are listed online in the technical specifications of the respective accessory.

Industry Mall:

<https://mall.industry.siemens.com>

If you use the TIA Selection Tool (selection guide) to find your core product, the appropriate accessories are also displayed automatically. This facilitates selection of suitable accessories.

<http://www.siemens.com/tia-selection-tool>

Data sheets and manufacturer declarations are available for downloading in the Online Support area.

<http://support.automation.siemens.com>

Overview



Tablet PC transport case



Tablet PC additional case



Tablet PC storage case

Transport and storage cases

Transport and storage cases are perfectly suited for tablet PCs and industrial tablet PCs such as the ITP100.

The basic transport case was created especially for mobile operation of a tablet PC with all of the required accessories, such as a power supply unit, mouse, keyboard, etc. It can be modularly expanded. Various expansion pockets are available for this purpose.

Additional expansion pockets can easily be connected to the basic case. Covered holes allow the tablet to be connected to the power supply unit even during transport without the cable visibly hanging out of the case. This ensures particularly fast access times when used. The basic case features a hook-and-loop strip and a wrist rest for using an optional Bluetooth keyboard. The rear part of the transport case can be opened to allow the tablet PC to be optimally set up in the case as well. The outer fabric straps can be used for securing anything from tools to writing materials, meaning that everything is at your fingertips during a service call.

Optimal ventilation during operation is also provided for. Thick, elastic material ribs not only protect against small impacts, but also against over-heating. A rugged shoulder strap, a double carrying handle, and side reflective strips round off the well thought out transport case.

A case with all-round protection meant purely for storage purposes is also available for tablet PCs.

Note:

The expansion module pockets must be ordered separately. 1 to 3 small expansion pockets or 1 small and 1 medium expansion pocket can be attached to one basic case at the same time.

Accessories

Transport and storage

Technical specifications

| Article number | 6AV6881-0AW11-3AA0 Transport bag Basic Tablet | 6AV6881-0AW12-3AA0 Additional pocket small Tablet | 6AV6881-0AW13-3AA0 Additional pocket medium Tablet | 6AV6881-0AW11-2AA0 Storage bag Tablet |
|---|---|---|--|--|
| General information | | | | |
| Product type designation | Transport pouch basic | Transport pouch small | Transport pouch medium | Transport pouch storage |
| Ergonomics | | | | |
| • Trackball rest | Yes | No | No | Yes |
| • Adjustable height | No; Case with stand function | No | No | No |
| Ambient conditions | | | | |
| Suited for indoor use | Yes; Washable | Yes; Washable | Yes; Washable | Yes; Washable |
| Suited for outdoor use | Yes; Washable | Yes; Washable | Yes; Washable | Yes; Washable |
| Ambient temperature during operation | | | | |
| • min. | -30 °C; Indoor/outdoor | -30 °C; Indoor/outdoor | -30 °C; Indoor/outdoor | -30 °C; Indoor/outdoor |
| • max. | 60 °C; Indoor/outdoor | 60 °C; Indoor/outdoor | 60 °C; Indoor/outdoor | 60 °C; Indoor/outdoor |
| Relative humidity | | | | |
| • Operation, max. | 95 % | 95 % | 95 % | 95 % |
| • Condensation permissible | Yes; Applies only for case, not for contents | Yes; Applies only for case, not for contents | Yes; Applies only for case, not for contents | Yes; Applies only for case, not for contents |
| Mechanics/material | | | | |
| Material | | | | |
| • Plastic | Yes; 420 HD nylon | Yes; 420 HD nylon | Yes; 420 HD nylon | Yes; 420 HD nylon |
| Dimensions | | | | |
| Width | 40 cm; Approximate dimension | 18 cm; Approximate dimension | 25 cm; Approximate dimension | 35 cm; Approximate dimension |
| Height | 30 cm; Approximate dimension | 12 cm; Approximate dimension | 18 cm; Approximate dimension | 24 cm; Approximate dimension |
| Depth | 10 cm; Approximate dimension | 5 cm; Approximate dimension | 5 cm; Approximate dimension | 5 cm; Approximate dimension |
| Weights | | | | |
| Weight without packaging | 280 g | 35 g | 50 g | 50 g |
| Other | | | | |
| Merchandise | Yes; Tatonka 6540.040 | Yes; Tatonka 6541.040 | Yes; Tatonka 6542.040 | Yes; Tatonka 6539.040 |
| Manufacturer name | TATONKA GmbH | TATONKA GmbH | TATONKA GmbH | TATONKA GmbH |
| Manufacturer's address | Robert-Bosch-Straße 3, 86451 Dasing, Germany | Robert-Bosch-Straße 3, 86451 Dasing, Germany | Robert-Bosch-Straße 3, 86451 Dasing, Germany | Robert-Bosch-Straße 3, 86451 Dasing, Germany |
| Target devices | Suitable laptops and tablets, or similar | Suitable laptops and tablets, or similar | Suitable laptops and tablets, or similar | Suitable laptops and tablets, or similar |

| Ordering data | Article No. | More information |
|--|--------------------|---|
| Basic transport bag for tablet PC: Multifunctional transport bag suitable for the ITP1000 tablet PC. Can be expanded. Can be used as stand, with carrying strap. Quantity and content: See technical specifications. | 6AV6881-0AW11-3AA0 | Note: Photos and product images may differ from the actual product. Detailed technical specifications, content information, quantities and compatible core products are listed online in the technical specifications of the respective accessory. |
| Small expansion pocket for tablet PC Expansion pocket, small, suitable for transport bag ITP1000. Quantity and content: See technical specifications. | 6AV6881-0AW12-3AA0 | Industry Mall: https://mall.industry.siemens.com |
| Medium expansion pocket for tablet PC Expansion pocket, medium-size, suitable for transport bag ITP1000. Can be used instead of 2 small ones. Quantity and content: See technical specifications. | 6AV6881-0AW13-3AA0 | If you use the TIA Selection Tool (selection guide) to find your core product, the appropriate accessories are also displayed automatically. This facilitates selection of suitable accessories. http://www.siemens.com/tia-selection-tool Data sheets and manufacturer declarations are available for downloading in the Online Support area. http://support.automation.siemens.com |
| Storage bag for tablet PC Universal storage bag, suitable for all tablet PCs. Quantity and content: See technical specifications. | 6AV6881-0AW11-2AA0 | |
| Tablet PC support with handle for ITP1000 | 6AV6881-0AW21-3AA0 | |
| Tablet PC carrying strap for ITP1000 | 6AV6881-0AW31-3AA0 | |

Accessories

Distribution boards

Overview

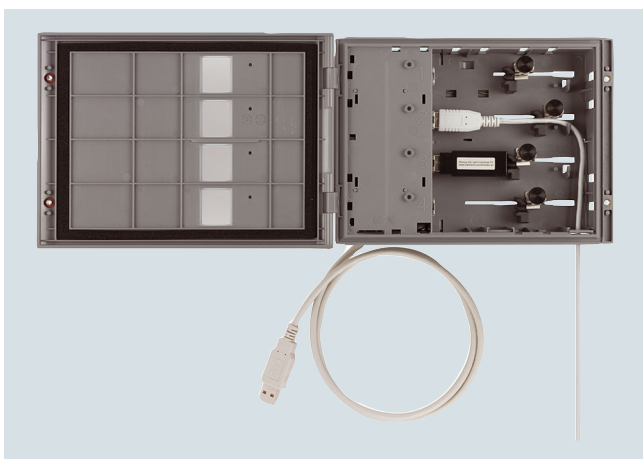
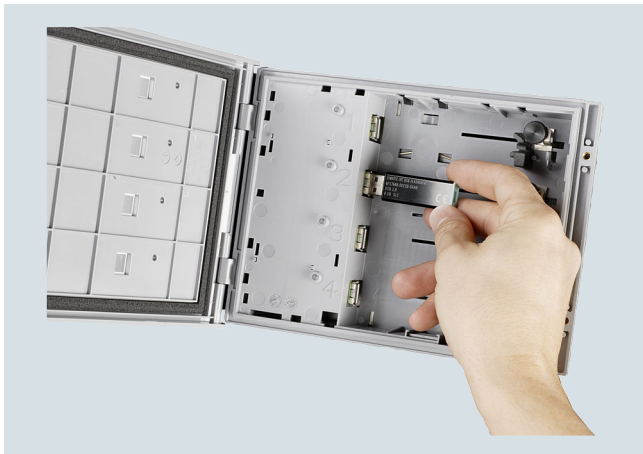

Industrial USB Hub 4, opened

Distribution boards

Industrial distribution boards are used for extending and/or multiplying interfaces. The distribution boards offered here are optimized for SIMATIC devices and intended for industrial use.

This also includes the interface extensions. A USB device interface with IP65 ¹⁾ degree of protection is provided on the front of the control cabinet or console.

¹⁾ The stated degree of protection always refers to the closed interface. The stated degree of protection can differ significantly from the stated value when using the USB interfaces.

USB extension

Installation of an external USB interface is practical if external input devices or mass storage devices are frequently connected to a SIMATIC HMI PRO device. The USB interface can optionally be mounted at the top or bottom of the device. Use of the USB interface increases the availability of the system to be operated. It is also no longer necessary to open the backplane of the SIMATIC HMI PRO device to connect I/O.

Further benefits:

- Accessible to any operator without the need for tools
- Also suitable for retrofitting in enclosure
- Mountable on the front
- Increased degree of protection at front if protective cover is closed

Industrial USB Hub 4

Through use of the Industrial USB Hub 4

- Permits the simultaneous connection of up to four I/O devices such as USB stick, USB flash drive, mouse, keyboard, printer or barcode reader to a central USB interface.
- Increases the availability of the system to be operated. The control cabinet door no longer has to be opened in order to connect peripherals. Operation is possible at any time from the Panel or PC.

In addition, the Industrial USB Hub 4 has the following features:

- Inspection window on each interface
- Vibration-proof restraint of connected USB cables and USB sticks
- One LED indicator per interface for checking the data traffic
- Sufficient interior space for attaching USB sticks and connectors
- For control cabinet installation or standard rail mounting
- Interface duplicators

Technical specifications

| | |
|---|---|
| Article number | 6AV6671-3AH00-0AX0 Industrial USB Hub 4 |
| General information | |
| Product type designation | Industrial USB Hub 4 |
| Installation type/mounting | |
| Rail mounting | Yes; Standard - DIN rail |
| Mounting in landscape format possible | Yes |
| Supply voltage | |
| Type of supply voltage | 24 V DC |
| Rated value (DC) | 24 V |
| Interfaces | |
| Number of USB interfaces | 4; Type USB 2.0, 500 mA each; e.g. connection of mouse, keyboard, printer, USB stick, USB IPC flash drive |
| Degree and class of protection | |
| IP (at the front) | IP65 |
| IP (rear) | IP20 |
| Standards, approvals, certificates | |
| CE mark | Yes |
| cULus | Yes; UL for US, UL for Canada |
| RCM (formerly C-TICK) | Yes; C-Tick |
| Relative humidity | |
| • Operation, max. | 90 % |
| Mechanics/material | |
| Enclosure material (front) | |
| • Plastic | Yes |
| Dimensions | |
| Width of the housing front | 212 mm |
| Height of housing front | 156 mm |
| Overall depth | 50 mm |
| Weights | |
| Weight without packaging | 460 g |
| Scope of supply | |
| Delivery quantity in pieces | 1; Content: 1x USB Hub 4, 10x plastic mounting clip, 1x female 2-pin connector |
| Other | |
| Merchandise | Yes |
| Manufacturer name | SIEMENS AG |
| Manufacturer's address | Gleiwitzerstraße 555, 90475 Nuremberg, Germany |
| Target devices | for access to the USB interface of a built-in device without having to open the control cabinet, mounting on standard rail possible, suitable for standard USB interfaces |
| Note: | TP1500 Comfort Outdoor, TP700 Comfort Outdoor: Observe the temperature range |

| | | |
|---|--|--|
| Article number | 6AV7674-0LX00-0AA0 1 port USB interface set RAL9023 | 6AV7674-0LX01-0AA0 2 port USB interface set RAL9023 |
| General information | | |
| Product type designation | USB port | USB port |
| Standards, approvals, certificates | | |
| CE mark | No; No CE marking obligation | No; No CE marking obligation |
| Scope of supply | | |
| Delivery quantity in pieces | 1 | 1 |
| Other | | |
| Merchandise | Yes; 1-port USB interface | Yes; 2-port USB interface |
| Manufacturer name | RITTAL GmbH & Co. KG | |
| Manufacturer's address | Auf dem Stützelberg, 35745 Herborn, Germany | |
| Note: | For general use or for PRO devices with a suitable USB interface | |

Accessories

Distribution boards

| Ordering data | Article No. | More information |
|--|----------------------------------|---|
| <p>Industrial USB Hub 4 Use of standard USB interface four times simultaneously without having to open the control cabinet, standard rail mounting possible, suitable up to and including USB 2.0 standard.</p> | <p>6AV6671-3AH00-0AX0</p> | <p><u>Note:</u> Modifications or additions to the products described here can be found and ordered under "Customer-specific products". It is also still possible to request special sector-specific products for customer-specific modification and adaptation.</p> |
| <p>1-port USB interface set RAL9023 RAL9023 (gray), with USB 2.0 socket, type A, for basic adapter for PRO devices, max. current consumption USB with thin client, MP377 and flat panel must be observed</p> | <p>6AV7674-0LX00-0AA0</p> | <p>Photos and product images may differ from the actual product. Detailed technical specifications, content information, quantities and compatible core products are listed online in the technical specifications of the respective accessory. Industry Mall: https://mall.industry.siemens.com</p> |
| <p>2-port USB interface set RAL9023 RAL9023 (gray), with USB 2.0 socket, type A, for basic adapter for PRO devices, max. current consumption USB with thin client, MP377 and flat panel must be observed</p> | <p>6AV7674-0LX01-0AA0</p> | <p>If you use the TIA Selection Tool (selection guide) to find your core product, the appropriate accessories are also displayed automatically. This facilitates selection of suitable accessories. http://www.siemens.com/tia-selection-tool Data sheets and manufacturer declarations are available for downloading in the Online Support area. http://support.automation.siemens.com</p> |

Accessories

Additional accessories

| Ordering data | Article No. | More information |
|---|---------------------------|--|
| Spare key for Mobile Panel, Type 10 For key-operated switch of the Mobile Panel. | 6AV6574-1AG04-4AA0 | <p><u>Note:</u></p> <p>Photos and product images may differ from the actual product.</p> <p>Detailed technical specifications, content information, quantities and compatible core products are listed online in the technical specifications of the respective accessory.</p> <p>Industry Mall: https://mall.industry.siemens.com</p> <p>If you use the TIA Selection Tool (selection guide) to find your core product, the appropriate accessories are also displayed automatically. This facilitates selection of suitable accessories.</p> <p>http://www.siemens.com/tia-selection-tool</p> <p>Data sheets and manufacturer declarations are available for downloading in the Online Support area.</p> <p>http://support.automation.siemens.com</p> |
| Spare key for Mobile Panel, Type 13 For key-operated switch of the Mobile Panel 2 nd Generation. | 6AV2181-5AR80-0AX0 | |

Overview**Components for system connection**

The range includes plugs, cables and transducers for the networking of SIMATIC products by means of PROFIBUS and PROFINET.

Accessories

Process coupling

Connecting cables

Overview



Connecting cables



Connecting cable PN (PROFINET) for Mobile Panels



Connecting cable DP (PROFIBUS) for Mobile Panels

Key

P = PROCESS COUPLING

K = Optional process coupling (option required)

D = DOWNLOAD (update operating system, project, ...)

U = Booting (factory setting in the case of a missing or damaged operating system)

MBP = Mobile Panel

Overview of SIMATIC HMI connection options

| | RS 232 external (15/9-pin) | TD-PPI (incl. volt- age) | RS 232 Null modem | RS 232/PPI multi-master cable | USB/PPI multi-master cable | MPI (PG-S7) up to 187.5 kbaud |
|---------------------------|-------------------------------|-----------------------------|-------------------------|----------------------------------|-------------------------------|----------------------------------|
| | 6XV1440-2Kxxx | 6ES7901-3EB10- 0XA0 | 6ES7901-1BF00- 0XA0 | 6ES7901-3CB30-0XA0 | 6ES7901-3DB30-0XA0 | 6ES7901-0BF00- 0AA0 |
| Key Panel KP8/KP8F, KP32F | - | - | - | - | - | - |
| PP7, PP17-I, PP17-II | - | - | - | - | - | - |
| KTP400 Basic mono PN | - | - | - | - | - | - |
| KTP600 Basic mono PN | - | - | - | - | - | - |
| KTP600 Basic color DP | - | - | - | D/U | D/U | P/D |
| KTP600 Basic color PN | - | - | - | - | - | - |

Overview (continued)

| | RS 232 external (15/9-pin) | TD-PPI (incl. volt- age) | RS 232 Null modem | RS 232/PPI multi-master cable | USB/PPI multi-master cable | MPI (PG-S7) up to 187.5 kbaud |
|---------------------------|-------------------------------|-----------------------------|-------------------------|----------------------------------|-------------------------------|----------------------------------|
| KTP1000 Basic color DP | - | - | - | D/U | D/U | P/D |
| KTP1000 Basic color PN | - | - | - | - | - | - |
| KTP1500 Basic color PN | - | - | - | - | - | - |
| K(T)P400 Comfort | - | - | - | - | - | P/D |
| K(T)P700 - KP1500 Comfort | - | - | - | - | - | P/D |
| TP700 -TP2200 Comfort | - | - | - | - | - | P/D |
| MBP 177 | - | - | - | D/U | - | - |
| MBP 277 | - | - | - | D/U | - | - |
| TD200 | - | P | - | D/U | - | P |
| TD400C | - | P | - | D/U | - | P |
| OP73micro | - | P | - | D/U | D/U | P |
| TP177micro | - | - | - | D/U | D/U | - |
| OP73 | - | P | - | D/U | D/U | P/D |
| OP77A | - | - | - | D/U | D/U | P/D |
| OP77B | P | - | D/U | - | - | P/D |
| TP177A | - | - | - | D/U | D/U | P/D |
| TP177B | P ¹⁾ | - | - | D/U | - | P/D |
| TP177B 4" | P ¹⁾ | - | D | D | - | P/D |
| OP177B | P ¹⁾ | - | - | D/U | - | P/D |
| TP277-6 | P ¹⁾ | - | - | D/U | - | P/D |
| OP277-6 | P ¹⁾ | - | - | D/U | - | P/D |
| MP177-6 T | P ¹⁾ | - | - | D/U | - | P/D |
| MP277-8 T | P ¹⁾ | - | - | D/U | - | P/D |
| MP277-10 T | P ¹⁾ | - | - | D/U | - | P/D |
| MP377-12 T | P ¹⁾ | - | - | D | - | P/D |
| MP377-15 T | P ¹⁾ | - | - | D | - | P/D |
| MP377-19 T | P ¹⁾ | - | - | D | - | P/D |

¹⁾ Only in conjunction with the RS 422/232 converter

| | DP PtP | DP Standard | DP (Mobile Panel) | PN (cross cable) | PN (standard cable) ¹⁾ | PN (Mobile Panel) | RS 422 to RS 232 con- verter | RS 232 to TTY converter (20 mA) | 90° angular (9-pin 1:1) |
|-------------------------------|----------------|---------------------------|----------------------|-------------------------|--------------------------------------|----------------------|------------------------------------|---------------------------------------|----------------------------|
| | Point-to-point | | | | | | | | |
| | 6XV1830-0Axxx | Standard PROFIBUS (2-pin) | 6XV1440-4Axxx | 6XV1870-3RH20 | Standard Ethernet CAT5 | 6XV1440-4Bxxx | 6AV6671-8XE00-0AX0 | 6ES5734-1BD20 | 6AV6671-8XD00-0AX0 |
| Key Panel KP8/ KP8F, KP32F | - | - | - | P/D | P/D | - | - | - | - |
| PP7, PP17-I, PP17-II | P | P | - | - | - | - | - | - | - |
| KTP400 Basic mono PN | - | - | - | P/D/U | P/D/U | - | - | - | - |
| KTP600 Basic mono PN | - | - | - | P/D/U | P/D/U | - | - | - | - |
| KTP600 Basic color DP | P/D | P/D | - | - | - | - | - | - | P/D/U |
| KTP600 Basic color PN | - | - | - | P/D/U | P/D/U | - | - | - | - |

Accessories

Process coupling

Connecting cables

Overview (continued)

| | DP PtP | DP Standard | DP (Mobile Panel) | PN (cross cable) Point-to-point | PN (standard cable) ¹⁾ | PN (Mobile Panel) | RS 422 to RS 232 converter | RS 232 to TTY converter (20 mA) | 90° angular (9-pin 1:1) |
|---------------------------|--------|-------------|-------------------|------------------------------------|-----------------------------------|-------------------|----------------------------|---------------------------------|-------------------------|
| KTP1000 Basic color DP | P/D | P/D | - | - | - | - | - | - | P/D/U |
| KTP1000 Basic color PN | - | - | - | P/D/U | P/D/U | - | - | - | - |
| KTP1500 Basic color PN | - | - | - | P/D/U | P/D/U | - | - | - | - |
| K(T)P400 Comfort | P/D | P/D | - | P/D/U | P/D/U | - | - | - | P/D/U |
| K(T)P700 - TP1500 Comfort | P/D | P/D | - | P/D/U | P/D/U | - | - | - | P/D/U |
| TP700 -TP2200 Comfort | P/D | P/D | - | P/D/U | P/D/U | - | - | - | P/D/U |
| MBP 177 DP | P/D | P/D | P/D | - | - | - | - | - | - |
| MBP 177 PN | - | - | - | - | - | P/D | - | - | - |
| MBP 277 | P/D | P/D | P/D | - | - | P/D | - | - | - |
| TD200 | - | - | - | - | - | - | - | - | - |
| TD400C | - | - | - | - | - | - | - | - | - |
| OP73micro | P | - | - | - | - | - | - | - | - |
| TP177micro | P | P | - | - | - | - | - | - | P/D/U |
| OP73 | P | P | - | - | - | - | - | - | - |
| OP77A | P | P | - | - | - | - | - | - | P/D/U |
| OP77B | P/D | P/D | - | - | - | - | - | P | P/D/U |
| TP177A | P | P | - | - | - | - | - | - | P/D/U |
| TP177B DP | P/D | P/D | - | - | - | - | P | P ²⁾ | P/D/U |
| TP177B PN/DP | P/D | P/D | - | P/D | P/D | - | P | P ²⁾ | P/D/U |
| TP177B 4" | P/D | P/D | - | P/D/U | P/D/U | - | P | P ²⁾ | P/D/U |
| OP177B DP | P/D | P/D | - | - | - | - | P | P ²⁾ | P/D/U |
| OP177B PN/DP | P/D | P/D | - | P/D | P/D | - | P | P ²⁾ | P/D/U |
| TP277-6 | P/D | P/D | - | P/D | P/D | - | P | P ²⁾ | P/D/U |
| OP277-6 | P/D | P/D | - | P/D | P/D | - | P | P ²⁾ | P/D/U |
| MP177-6 T | P/D | P/D | - | P/D | P/D | - | P | P ²⁾ | P/D/U |
| MP277-8 T | P/D | P/D | - | P/D | P/D | - | P | P ²⁾ | P/D/U |
| MP277-8 K | P/D | P/D | - | P/D | P/D | - | P | P ²⁾ | P/D/U |
| MP277-10 T | P/D | P/D | - | P/D | P/D | - | P | P ²⁾ | P/D/U |
| MP277-10 K | P/D | P/D | - | P/D | P/D | - | P | P ²⁾ | P/D/U |
| MP377-12 T | P/D | P/D | - | P/D/U | P/D/U | - | P | P ²⁾ | P/D |
| MP377-12 K | P/D | P/D | - | P/D/U | P/D/U | - | P | P ²⁾ | P/D |
| MP377-15 T | P/D | P/D | - | P/D/U | P/D/U | - | P | P ²⁾ | P/D |
| MP377-19 T | P/D | P/D | - | P/D/U | P/D/U | - | P | P ²⁾ | P/D |

¹⁾ PROFINET IRT (isochronous runtime); isochronous mode only possible with IRT-enabled switch

²⁾ WinCC flexible 2008 SP2 and higher

Note:

This table is for basic orientation only. Technical characteristics are described in the communication manual or the respective user manual.

Technical specifications

| Article number | 6XV1440-4BH20 Conn. cable PN for MOBILE PANELS, 2M | 6XV1440-4BH50 Conn. cable PN for MOBILE PANELS, 5M | 6XV1440-4BH80 Conn. cable PN for MOBILE PANELS, 8M |
|---|---|---|---|
| General information | | | |
| Product type designation | PN connecting cable | PN connecting cable | PN connecting cable |
| Supply voltage | | | |
| Rated value (DC) | 24 V | 24 V | 24 V |
| Degree and class of protection | | | |
| IP (at the front) | IP65 | IP65 | IP65 |
| IP (rear) | IP65 | IP65 | IP65 |
| Standards, approvals, certificates | | | |
| CE mark | Yes | Yes | Yes |
| Ambient conditions | | | |
| Ambient temperature during operation | | | |
| • min. | 0 °C | 0 °C | 0 °C |
| • max. | 55 °C | 55 °C | 55 °C |
| Relative humidity | | | |
| • Operation, max. | 85 % | 85 % | 85 % |
| Cables | | | |
| Cable length | 2 m | 5 m | 8 m |
| smallest bending radius | 45 mm | 45 mm | 45 mm |
| Color of cable sheath | Green | Green | Green |
| Oil resistance of outer sheath | Yes; Hydrolysis-resistant and oil-resistant acc. to VDE 0472 Part 803/B, also resistant to commercially available lubricants and hydraulic oils | Yes; Hydrolysis-resistant and oil-resistant acc. to VDE 0472 Part 803/B, also resistant to commercially available lubricants and hydraulic oils | Yes; Hydrolysis-resistant and oil-resistant acc. to VDE 0472 Part 803/B, also resistant to commercially available lubricants and hydraulic oils |
| Resistance to MEK, xylene, toluene, isopropanol | Yes | Yes | Yes |
| Mechanics/material | | | |
| Material of cable sheath | Special PUR, flame-resistant acc. to VDE 0472 Part 804 Test Type B, Shore A 88 Flame-Retardant UR Style 20963 | Special PUR, flame-resistant acc. to VDE 0472 Part 804 Test Type B, Shore A 88 Flame-Retardant UR Style 20963 | Special PUR, flame-resistant acc. to VDE 0472 Part 804 Test Type B, Shore A 88 Flame-Retardant UR Style 20963 |
| Dimensions | | | |
| Thickness | 9 mm | 9 mm | 9 mm |
| Scope of supply | | | |
| Delivery quantity in pieces | 1 | 1 | 1 |
| Other | | | |
| Merchandise | Yes | Yes | Yes |
| Manufacturer name | SIEMENS AG | SIEMENS AG | SIEMENS AG |
| Manufacturer's address | Gleiwitzerstraße 555, 90475 Nuremberg, Germany | Gleiwitzerstraße 555, 90475 Nuremberg, Germany | Gleiwitzerstraße 555, 90475 Nuremberg, Germany |

Accessories

Process coupling

Connecting cables

Technical specifications (continued)

| Article number | 6XV1440-4BN10 Conn. cable PN for MOBILE PANELS,10M | 6XV1440-4BN15 Conn. cable PN for MOBILE PANELS,15M | 6XV1440-4BN20 Conn. cable PN for MOBILE PANELS,20M | 6XV1440-4BN25 Conn. cable PN for MOBILE PANELS,25M |
|---|---|---|---|---|
| General information | | | | |
| Product type designation | PN connecting cable | PN connecting cable | PN connecting cable | PN connecting cable |
| Supply voltage | | | | |
| Rated value (DC) | 24 V | 24 V | 24 V | 24 V |
| Degree and class of protection | | | | |
| IP (at the front) | IP65 | IP65 | IP65 | IP65 |
| IP (rear) | IP65 | IP65 | IP65 | IP65 |
| Standards, approvals, certificates | | | | |
| CE mark | Yes | Yes | Yes | Yes |
| Ambient conditions | | | | |
| Ambient temperature during operation | | | | |
| • min. | 0 °C | 0 °C | 0 °C | 0 °C |
| • max. | 55 °C | 55 °C | 55 °C | 55 °C |
| Relative humidity | | | | |
| • Operation, max. | 85 % | 85 % | 85 % | 85 % |
| Cables | | | | |
| Cable length | 10 m | 15 m | 20 m | 25 m |
| smallest bending radius | 45 mm | 45 mm | 45 mm | 45 mm |
| Color of cable sheath | Green | Green | Green | Green |
| Oil resistance of outer sheath | Yes; Hydrolysis-resistant and oil-resistant acc. to VDE 0472 Part 803/B, also resistant to commercially available lubricants and hydraulic oils | Yes; Hydrolysis-resistant and oil-resistant acc. to VDE 0472 Part 803/B, also resistant to commercially available lubricants and hydraulic oils | Yes; Hydrolysis-resistant and oil-resistant acc. to VDE 0472 Part 803/B, also resistant to commercially available lubricants and hydraulic oils | Yes; Hydrolysis-resistant and oil-resistant acc. to VDE 0472 Part 803/B, also resistant to commercially available lubricants and hydraulic oils |
| Resistance to MEK, xylene, toluene, isopropanol | Yes | Yes | Yes | Yes |
| Mechanics/material | | | | |
| Material of cable sheath | Special PUR, flame-resistant acc. to VDE 0472 Part 804 Test Type B, Shore A 88 Flame-Retardant UR Style 20963 | Special PUR, flame-resistant acc. to VDE 0472 Part 804 Test Type B, Shore A 88 Flame-Retardant UR Style 20963 | Special PUR, flame-resistant acc. to VDE 0472 Part 804 Test Type B, Shore A 88 Flame-Retardant UR Style 20963 | Special PUR, flame-resistant acc. to VDE 0472 Part 804 Test Type B, Shore A 88 Flame-Retardant UR Style 20963 |
| Dimensions | | | | |
| Thickness | 9 mm | 9 mm | 9 mm | 9 mm |
| Scope of supply | | | | |
| Delivery quantity in pieces | 1 | 1 | 1 | 1 |
| Other | | | | |
| Merchandise | Yes | Yes | Yes | Yes |
| Manufacturer name | SIEMENS AG | SIEMENS AG | SIEMENS AG | SIEMENS AG |
| Manufacturer's address | Gleiwitzerstraße 555, 90475 Nuremberg, Germany | Gleiwitzerstraße 555, 90475 Nuremberg, Germany | Gleiwitzerstraße 555, 90475 Nuremberg, Germany | Gleiwitzerstraße 555, 90475 Nuremberg, Germany |

Technical specifications (continued)

| | | |
|----------------------------|---|--|
| Article number | 6ES7901-0BF00-0AA0 S7 MPI Cable, 5m | 6ES7901-1BF00-0XA0 RS232 / zero Modem Cable, 6 M |
| General information | | |
| Product type designation | MPI | RS 232/null modem |
| Cables | | |
| Cable length | 5 m | 6 m |
| Weights | | |
| Weight, approx. | 293 g | 272 g |

| Article number | 6AV2181-5AF02-0AX0 Connecting Cable 2 M KTP Mobile | 6AV2181-5AF05-0AX0 Connecting Cable 5 M KTP Mobile | 6AV2181-5AF08-0AX0 Connecting Cable 8 M KTP Mobile | 6AV2181-5AF10-0AX0 Connecting Cable 10 M KTP Mobile | 6AV2181-5AF15-0AX0 Connecting Cable 15 M KTP Mobile | 6AV2181-5AF20-0AX0 Connecting Cable 20 M KTP Mobile | 6AV2181-5AF25-0AX0 Connecting Cable 25 M KTP Mobile |
|---|--|--|--|---|---|---|---|
| Standards, approvals, certificates | | | | | | | |
| CE mark | Yes | Yes | Yes | Yes | Yes | Yes | Yes |
| cULus | Yes | Yes | Yes | Yes | Yes | Yes | Yes |
| RCM (formerly C-TICK) | Yes | Yes | Yes | Yes | Yes | Yes | Yes |
| Ambient conditions | | | | | | | |
| Ambient temperature during operation | | | | | | | |
| • min. | 0 °C | 0 °C | 0 °C | 0 °C | 0 °C | 0 °C | 0 °C |
| • max. | 55 °C | 55 °C | 55 °C | 55 °C | 55 °C | 55 °C | 55 °C |
| Cables | | | | | | | |
| Cable length | 2 m | 5 m | 8 m | 10 m | 15 m | 20 m | 25 m |
| Maximum tensile load | 300 N | 300 N | 300 N | 300 N | 300 N | 300 N | 300 N |
| Color of cable sheath | | | | | | | |
| • green | Yes | Yes | Yes | Yes | Yes | Yes | Yes |
| Scope of supply | | | | | | | |
| Delivery quantity in pieces | 1 | 1 | 1 | 1 | 1 | 1 | 1 |
| Other | | | | | | | |
| Merchandise | Yes | Yes | Yes | Yes | Yes | Yes | Yes |
| Manufacturer name | SIEMENS AG | SIEMENS AG | SIEMENS AG | SIEMENS AG | SIEMENS AG | SIEMENS AG | SIEMENS AG |
| Manufacturer's address | Gleiwitzerstraße 555, 90475 Nuremberg, Germany | | | | | | |

Ordering data

| Connecting cables | Article No. | Article No. |
|--|---------------------------|---|
| SIMATIC S7 connecting cables | | |
| MPI cable between SIMATIC S7 and programming device via MPI max. 187.5 kBaud, standard length 5.0 m | 6ES7901-0BF00-0AA0 | PROFIBUS connecting cable 830-1T For connection of data terminals, pre-assembled with two sub-D connectors, 9-pin terminated at both ends for PP, OP 73micro, OP 73, TP 177micro, OP 77A/B, TP 177A, TP/OP 177B • 1.5 m • 3.0 m |
| Connecting cable between HMI adapter and PC/TS Adapter (RS 232 cable/null-modem cable) for OP 77B, TP 177A/B, OP 177B, standard length 5.0 m | 6ES7901-1BF00-0XA0 | 6XV1830-1CH15 6XV1830-1CH30 |
| Connecting cables 6XV1440-2A ¹⁾ Connecting cable between TD/TP/OP and AG S5 95U to -155U, 1 000 m max. | 6XV1440-2A... | USB/PPI multi-master cable For connecting the S7-200 to a serial PC/OP interface Standard length 5 m |
| | | 6ES7901-3DB30-0XA0 |
| | | PROFIBUS FC Standard Cable ¹⁾ For connection to PPI; standard type with special design for quick mounting, 2-wire, shielded by the meter, max. delivery unit 1000 m, minimum ordering quantity 20 m |
| | | 6XV1830-0E... |

¹⁾ See length code.

Accessories

Process coupling

Connecting cables

Ordering data

Article No.

Industrial Ethernet TP XP Cord

RJ45/RJ45

Crossed TP cable 4 x 2, pre-assembled with 2 x RJ45 connectors

- 1.0 m
- 6.0 m
- 10.0 m

6XV1870-3RH10
6XV1870-3RH60
6XV1870-3RN10

DP connecting cable (MPI/PROFIBUS)

For wired Mobile Panels 177, Mobile Panels 277, standard lengths

- 2 m
- 5 m
- 8 m
- 10 m
- 15 m
- 20 m
- 25 m ¹⁾

6XV1440-4AH20
6XV1440-4AH50
6XV1440-4AH80
6XV1440-4AN10
6XV1440-4AN15
6XV1440-4AN20
6XV1440-4AN25

PN connecting cable (PROFINET)

For wired Mobile Panels 177, Mobile Panels 277, standard lengths

- 2 m
- 5 m
- 8 m
- 10 m
- 15 m
- 20 m
- 25 m ¹⁾

6XV1440-4BH20
6XV1440-4BH50
6XV1440-4BH80
6XV1440-4BN10
6XV1440-4BN15
6XV1440-4BN20
6XV1440-4BN25

Connecting cable for KTP Mobile Panels

- 2 m
- 5 m
- 8 m
- 10 m
- 15 m
- 20 m
- 25 m

6AV2181-5AF02-0AX0
6AV2181-5AF05-0AX0
6AV2181-5AF08-0AX0
6AV2181-5AF10-0AX0
6AV2181-5AF15-0AX0
6AV2181-5AF20-0AX0
6AV2181-5AF25-0AX0

USB connecting cable

Optional 0.5 m USB cable (type A connector) ; female to male, can be used as extension for USB cable with type "A" connector

6GT2891-0UE50

¹⁾ Instead of using longer cables, we recommend that you use additional connection boxes.

Length key for connecting cables

With connecting cables whose length is freely selectable according to the following lists, the blanks (...) in the Article No. must be completed in accordance with the length codes given. The different length keys must be taken into account here! Other lengths on request.

Length key for 6XV connecting cables:

6XV. ... connecting cables

Length of the connecting cable = Multiplier x length key

Article No. supplement of the connecting cable

6XV...-.....

Multiplier

- 0.01 m
- 0.1 m
- 1.0 m
- 10.0 m
- 100.0 m

6XV...-..E..
6XV...-..H..
6XV...-..N..
6XV...-..T..
6XV...-..U..

Length digit

- 10
- 12
- 15
- 16
- 20
- 25
- 32
- 40
- 50
- 60
- 63
- 80

6XV...-...10
6XV...-...12
6XV...-...15
6XV...-...16
6XV...-...20
6XV...-...25
6XV...-...32
6XV...-...40
6XV...-...50
6XV...-...60
6XV...-...63
6XV...-...80

Ordering example:

The 6XV1404-0A... connecting cable must be 16 m long. Multiplier 1.0 m (N) x length digit 16 (16) gives a length of 16 m. The Article No. supplement is N16.

Enter this in the blank spaces of the Article No. The complete Article No. for the 16-m-long connecting cable is then: **6XV1404-0AN16**.

Note:

Cable pin assignments can be found on the Internet in the Online Help of WinCC flexible and under FAQs.

<http://support.automation.siemens.com>

Photos and product images may differ from the actual product.

Detailed technical specifications, content information, quantities and compatible core products are listed online in the technical specifications of the respective accessory.

Industry Mall:

<https://mall.industry.siemens.com>

If you use the TIA Selection Tool (selection guide) to find your core product, the appropriate accessories are also displayed automatically. This facilitates selection of suitable accessories.

<http://www.siemens.com/tia-selection-tool>

Data sheets and manufacturer declarations are available for downloading in the Online Support area.

<http://support.automation.siemens.com>

Overview



- Used for connecting PROFIBUS nodes to the PROFIBUS bus cable
- Easy installation
- FastConnect plugs ensure extremely short assembly times due to their insulation-displacement technology
- Integrated terminating resistors (not in the case of 6ES7972-0BA30-0XA0)
- Connectors with D-sub sockets permit PG connection without the additional installation of network nodes

Ordering data

| Ordering data | Article No. |
|--|--|
| RS 485 bus connector with axial cable outlet (180°) For industrial PC, SIMATIC HMI OP, OLM; max. transmission rate 12 Mbps | 6GK1500-0EA02 |
| SIPLUS DP PB RS 485 connector with axial cable outlet (180°) For exposure to media; Based-on 6GK1 500-0EA02 | 6AG1500-0EA02-2AA0 |
| RS 485 bus connector with cable outlet (90°) With screw-terminals, max. transmission rate 12 Mbps <ul style="list-style-type: none"> • Without PG interface • With PG interface | 6ES7972-0BA12-0XA0 6ES7972-0BB12-0XA0 |
| SIPLUS DP PB RS 485 connector with 90° cable outlet For extended temperature range -25 ... +60 °C <ul style="list-style-type: none"> • Without PG interface Based on 6ES7 972-0BA12-0XA0 • With PG interface Based on 6ES7 972-0BB12-0XA0 | 6AG1972-0BA12-2XA0 6AG1972-0BB12-2XA0 |
| RS 485 bus connector with angled cable outlet (35°) With screw-terminals, max. transmission rate 12 Mbps <ul style="list-style-type: none"> • Without PG interface • With PG interface | 6ES7972-0BA42-0XA0 6ES7972-0BB42-0XA0 |
| SIPLUS DP PB RS 485 connector with angled cable outlet (35°) For extended temperature range -25 ... +60 °C <ul style="list-style-type: none"> • Without PG interface Based on 6ES7 942-0BA42-0XA0 • With PG interface Based on 6ES7 942-0BB42-0XA0 | 6AG1972-0BA42-7XA0 6AG1972-0BB42-7XA0 |
| RS 485 bus connector with cable outlet (30°) With screw-terminals, low-cost variant, max. transmission rate 1.5 Mbps | 6ES7972-0BA30-0XA0 |

Article No.

| Article No. | |
|---|--|
| PROFIBUS RS 485 bus connector with FastConnect technology PROFIBUS FastConnect RS 485 bus connector with 90° cable outlet With insulation displacement, max. transmission rate 12 Mbps Without PG interface <ul style="list-style-type: none"> • 1 unit • 100 units With PG interface <ul style="list-style-type: none"> • 1 unit • 100 units Without PG interface, grounding via control cabinet cover <ul style="list-style-type: none"> • 1 unit With PG interface, grounding via control cabinet cover <ul style="list-style-type: none"> • 1 unit | 6ES7972-0BA52-0XA0 6ES7972-0BA52-0XB0 6ES7972-0BB52-0XA0 6ES7972-0BB52-0XB0 6ES7972-0BA70-0XA0 6ES7972-0BB70-0XA0 |
| PROFIBUS FastConnect RS 485 bus connector with angled cable outlet (35°) With insulation displacement, max. transmission rate 12 Mbps <ul style="list-style-type: none"> • Without PG interface • With PG interface | 6ES7972-0BA61-0XA0 6ES7972-0BB61-0XA0 |
| PROFIBUS FastConnect RS 485 bus connector Plug 180 With insulation displacement terminals, with 180° cable outlet, for industrial PC, SIMATIC HMI OP, OLM; max. transmission rate 12 Mbps | 6GK1500-0FC10 |
| SIMATIC S5/S7 connecting cable for PROFIBUS Pre-assembled with two 9-pin sub D connectors; max. transmission rate 12 Mbps; 3 m | 6ES7901-4BD00-0XA0 |
| SIMATIC NET Manual Collection Electronic manuals for communication systems, communication protocols, and communication products; on DVD; English/German | 6GK1975-1AA00-3AA0 |

Accessories

Process coupling

IE FC RJ45 plug 2 x 2, Cat5e

Overview

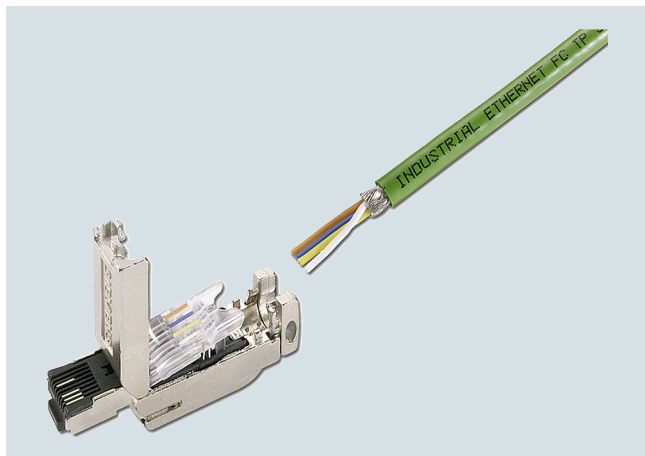

- Implementation of direct device connections of up to 100 m with Industrial Ethernet FC installation cable 2 x 2 without using patch technology
- Easy connection (insulation displacement contacts) for 4-wire Twisted Pair installation cables (100 Mbps) without the need for special tools
- Error-minimizing connection technique thanks to visible connection area as well as colored insulation displacement termination
- Industrial design (rugged metal enclosure, no easily lost small parts)
- Excellent EMI shielding and deflection (metal enclosure)
- Integrated strain-relief for installation cables
- Compatible with the EN 50173 (RJ45)/ISO IEC 11801 standard
- Additional strain and bending relief of plug-in connection possible through latching of plug on device enclosure, e.g. with SCALANCE X, SCALANCE S, SCALANCE M, SIMATIC CPs, SIMATIC S7-1500.

Ordering data

IE FC RJ45 plugs

RJ45 plug connector for Industrial Ethernet with a rugged metal housing and integrated insulation displacement contacts for connecting Industrial Ethernet FC installation cables

IE FC RJ45 Plug 180

180° cable outlet; for network components and CPs/CPU with Industrial Ethernet interface

- 1 pack = 1 unit
- 1 pack = 10 units
- 1 pack = 50 units

6GK1901-1BB10-2AA0
6GK1901-1BB10-2AB0
6GK1901-1BB10-2AE0

IE FC RJ45 Plug 90

90° cable outlet; e.g. for ET 200S

- 1 pack = 1 unit
- 1 pack = 10 units
- 1 pack = 50 units

6GK1901-1BB20-2AA0
6GK1901-1BB20-2AB0
6GK1901-1BB20-2AE0

IE FC RJ45 Plug 145

145° cable outlet; e.g. for SIMOTION and SINAMICS

- 1 pack = 1 unit
- 1 pack = 10 units
- 1 pack = 50 units

6GK1901-1BB30-0AA0
6GK1901-1BB30-0AB0
6GK1901-1BB30-0AE0

IE RJ45 Port Lock

RJ45 Port Lock for network components and data terminal equipment with RJ45 Industrial Ethernet interface

- 1 pack = 1 unit + key

6GK1901-1BB50-0AA0

IE FC Stripping Tool

Pre-adjusted stripping tool for fast stripping of Industrial Ethernet FC cables

6GK1901-1GA00

Article No.

IE FC TP standard cable GP 2 x 2 (Type A)

4-wire, shielded TP installation cable for connection to IE FC outlet RJ45/ IE FC RJ45 plug; PROFINET-compatible; with UL approval;

Sold by the meter

max. length 1 000 m; minimum order quantity 20 m

Preferred length

- 20 m
- 50 m
- 100 m
- 200 m
- 500 m
- 1 000 m

6XV1840-2AH10

6XV1840-2AN20
6XV1840-2AN50
6XV1840-2AT10
6XV1840-2AT20
6XV1840-2AT50
6XV1840-2AU10

IE FC TP flexible cable GP 2 x 2 (Type B)

4-wire, shielded TP installation cable for connection to IE FC outlet RJ45/ IE FC RJ45 plug for occasional movement; PROFINET-compatible; with UL approval; sold by the meter; max. length 1 000 m, minimum order quantity 20 m

6XV1870-2B

IE FC TP trailing cable GP 2 x 2 (Type C)

4-wire, shielded TP installation cable for connection to IE FC outlet RJ45/ IE FC RJ45 plug for use as trailing cable; PROFINET-compatible; with UL approval; sold by the meter; max. length 1 000 m, minimum order quantity 20 m

6XV1870-2D

| Ordering data | Article No. | Article No. | |
|--|---------------|--|---------------|
| IE FC TP trailing cable 2 x 2 (Type C) 4-wire, shielded TP installation cable for connection to IE FC outlet RJ45/ IE FC RJ45 plug 180/90 for use in trailing cables; PROFINET-compatible; without UL approval; sold by the meter; max. length 1 000 m, minimum order quantity 20 m | 6XV1840-3AH10 | IE FC TP food cable GP 2 x 2 (Type C) 4-wire, shielded TP installation cable for connection to IE FC outlet RJ45/ IE FC RJ45 plug 180/90 for the food and beverages industry; PROFINET-compatible; sold by the meter; max. length 1 000 m, minimum order quantity 20 m | 6XV1871-2L |
| IE TP torsion cable GP 2 x 2 (Type C) 4-wire, shielded TP installation cable for connection to IE FC outlet RJ45/ IE FC RJ45 plug for use with robots; PROFINET-compatible; with UL approval; sold by the meter; max. length 1 000 m, minimum order quantity 20 m | 6XV1870-2F | IE TP ground cable 2x2 (Type C) 4-wire, shielded TP installation cable for connection to IE FC outlet RJ45/ IE FC RJ45 plug 180/90 (after removal of additional outer sheath) for laying in soil; PROFINET-compatible; sold by the meter; max. length 1 000 m, minimum order quantity 20 m | 6XV1871-2G |
| IE FC TP marine cable 2 x 2 (Type B) 4-wire, shielded TP installation cable for connection to IE FC outlet RJ45/ IE FC RJ45 plug 180/90; marine approval; sold by the meter; max. length 1 000 m, minimum order quantity 20 m | 6XV1840-4AH10 | IE TP train cable GP 2x2 (Type C) 4-wire, shielded TP installation cable for connection to IE FC outlet RJ45/IE FC RJ45 plug 180/90 for railway applications; PROFINET-compatible; sold by the meter; max. length 1 000 m, minimum order quantity 20 m | 6XV1871-2T |
| IE FC TP FRNC cable GP 2 x 2 (Type B) 4-wire, shielded, halogen-free TP installation cable for connection to IE FC outlet RJ45/ IE FC RJ45 plug for occasional movement; PROFINET-compliant; with UL approval; sold by the meter; max. length 1 000 m, minimum order quantity 20 m | 6XV1871-2F | IE FC blade cassettes (5 mm) Replacement blade cassette for the Industrial Ethernet stripping tool; for use with IE FC RJ45 plugs and modular outlet, 5 units | 6GK1901-1GB01 |
| IE FC TP festoon cable GP 2 x 2 (Type B) 4-wire, shielded TP installation cable for connection to IE FC outlet RJ45/IE FC RJ45 plug 180/90 for use in festoon applications; PROFINET-compatible; with UL approval; sold by the meter; max. length 1 000 m, minimum order quantity 20 m | 6XV1871-2S | | |

You can order supplementary components for the SIMATIC NET cabling range from your local contact. Technical advice on this subject is available from:

J. Hertlein
 PD PA CI PRM 4
 Phone: +49 (911) 750-4465
 Email: juergen.hertlein@siemens.com

Selection tools:

The SIMATIC NET Selection Tool and the TIA Selection Tool are available to support the selection of cabling systems for SIMATIC NET at:

- <http://www.siemens.com/snst-standalone>
- <http://www.siemens.com/tia-selection-tool>

Ordering overview:

You can find more information on the FastConnect range in the "Cabling technology for communication networks in industry" ordering overview

Accessories

Notes

Appendix



| | |
|-------------|--|
| 7/2 | SITRAIN – Digital Industry Academy |
| 7/3 | SIMATIC HMI course overview |
| 7/4 | Standards and approvals |
| 7/5 | WinCC Competence Center |
| 7/6 | Siemens Automation Cooperates with Education |
| 7/9 | Partners at Siemens |
| 7/9 | Siemens Partner Program |
| 7/10 | Partners |
| 7/11 | Siemens Service Options for SIMATIC IPCs |
| 7/12 | Expertise and services relating to all aspects of PC-based Automation |
| 7/13 | Industry Services |
| 7/14 | Portfolio overview |
| 7/16 | Online Support for Siemens Industry Products |
| 7/16 | Software licenses |
| 7/19 | Conditions of sale and delivery |

Appendix

SITRAIN – Digital Industry Academy

Training



Time for learning

Today's demands on our knowledge are every bit as diverse and dynamic as our profession itself. We keep learning more and longer – for our work, for our career and for ourselves. Advancing digitalization entails new topics and is also changing the way we absorb and process knowledge. SITRAIN – Digital Industry Academy offers the right source of knowledge here, which we can use anytime in just the way we need it. The time for learning is now.

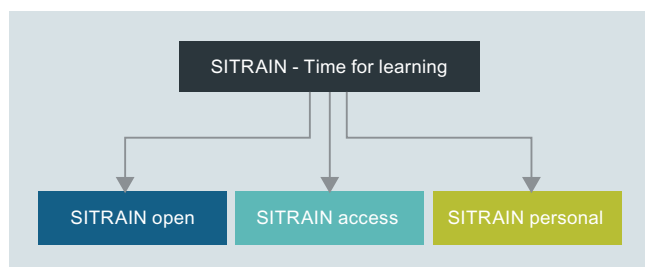

Knowledge for every need

With its three areas – SITRAIN open, SITRAIN access and SITRAIN personal – SITRAIN offers you an all-encompassing range of options for an ongoing expansion of your knowledge and skills, suited for every type of learner. And SITRAIN uses advancing digitalization to continuously expand content and offer new training methods.

Knowledge you can always find

SITRAIN open bundles useful information, worthwhile data and up-to-date expert knowledge about Siemens products for industry. Search it anytime, find anything – and always the right stuff.

Knowledge that gets you ahead

SITRAIN access is learning in the digital age. It offers you individualized ways to build your knowledge and access to exclusive digital training courses. Take advantage of sustainable learning success with a wide range of learning methods. Improve your skills – whether working in groups with others, or by yourself. Whenever, wherever and however you need to.

Knowledge you can experience

We all want to learn from the best. And SITRAIN personal's training courses let you benefit from our well-practiced trainers' expert knowledge, along with direct access to our training equipment. That's the best way to convey knowledge – whether at your company or in our training classrooms.

Find
your local
offer here



SITRAIN – Digital Industry Academy Customer Support Germany

phone: +49 911 895-7575

email: sitrain.digital.industry.academy.de@siemens.com

SITRAIN – Digital Industry Academy

www.siemens.com/sitrain

- SITRAIN open:
siemens.com/sitrain-open
- SITRAIN access:
siemens.com/sitrain-access
- SITRAIN personal:
siemens.com/sitrain-personal

Training for SIMATIC HMI

This page contains an overview of the SITRAIN training offer for SIMATIC HMI operator control and monitoring systems.

Depending on your demands we'll make you fit for specific applications or teach you important background knowledge about products and systems.

All courses contain the largest possible share of practical exercises so that training can be carried out very intensively in very small groups.

Further information regarding course contents, dates and prices can be found in the Internet at:

www.siemens.com/sitrain-simatic-hmi

| Title | Course suitable for | | | Duration/ Medium | Order code |
|-------|---------------------|----------------|-----------|---------------------|------------|
| | Planning | Implementation | Operation | | |

SIMATIC WinCC in the TIA Portal

| | | | | | | |
|--|-----|--|---|---|--------|------------|
| SIMATIC WinCC on the machine level in the TIA Portal | TIA | | ✓ | ✓ | 3 days | TIA-WCCM |
| SIMATIC WinCC on the machine level in the TIA Portal system course 2 | TIA | | ✓ | ✓ | 2 days | TIA-WCCM2 |
| SIMATIC WinCC SCADA in the TIA Portal | TIA | | ✓ | ✓ | 5 days | TIA-WCCS |
| SiVArc – Options of Automatic Visualization Generation | TIA | | ✓ | | 1 day | TIA-SIVARC |

SIMATIC WinCC in the TIA Portal with Portal for branches

| | | | | | | |
|---|-----|--|---|---|--------|-----------|
| Energy management with SIMATIC Energy Suite | TIA | | ✓ | ✓ | 1 day | TIA-EMES |
| Energy Manager PRO | | | ✓ | ✓ | 4 days | TIA-EMPRO |

SIMATIC WinCC V7.x

| | | | | | | |
|---|--|--|---|---|--------|------------|
| SIMATIC WinCC, system course | | | ✓ | ✓ | 5 days | ST-BWINCCS |
| SIMATIC WinCC, advanced course | | | ✓ | ✓ | 5 days | ST-BWINOND |
| ANSI-C in the SIMATIC World, introduction | | | ✓ | | 5 days | ST-SIMACE |
| Visual Basic Script in the SIMATIC World | | | ✓ | | 3 days | ST-VBSCR |

TIA These courses are based on the TIA Portal.

Appendix

Standards and approvals

Operating system licenses for SIMATIC PC/PG

The accompanying operating system license is only valid for installation on the supplied SIMATIC PC/PG.

Installation can only be performed on these SIMATIC systems in accordance with Microsoft OEM licensing regulations.

Standards UL (U) and CSA (C)

All HMI products comply with the standards UL (U) and CSA (C), or the approval procedure has been applied for.

Products which have no approval are specially marked (see ordering data of the products).

CE marking

The electronic products described in this catalog comply with the requirements and protection objectives of the following EC-directives insofar as they relate to the product concerned. They also comply with the corresponding harmonized European standards (EN) published for these products in the Official Journals of the European Community.

- Directive 2004/108/EC of the European Parliament and Council on the approximation of the laws of the Member States relating to electromagnetic compatibility (EMC Directive)
- Directive 2006/95/EC of the European Parliament and of the Council on the harmonization of the laws of the Member States relating to electrical equipment designed for use within certain voltage limits (Low Voltage Directive)
- Directive 94/9/EC of the European Parliament and the Council on approximation of the laws of the Member States concerning equipment and protective systems intended for use in potentially explosive atmospheres (ATEX Directive)
- Directive 1999/5/EC of the European Parliament and of the Council on radio equipment and telecommunications terminal equipment and the mutual recognition of their conformity (RTTE Directive)

The originals of the declarations of conformity are kept available for the responsible supervisory authorities at:

SIMATIC PLC / HMI:

Siemens Aktiengesellschaft
DI FA MF QM
Postfach 4848
90327 Nürnberg
Germany

SIMATIC IPC:

Siemens Aktiengesellschaft
DI FA AS DH KHE
Oestliche Rheinbrueckenstr. 50
76187 Karlsruhe
Germany

SIMATIC NET:

Siemens Aktiengesellschaft
Industry Sector
PD PA CI
Postfach 4848
90327 Nürnberg
Germany

Note on the EMC Directive:

The installation instructions in the manuals must be adhered to when installing and operating the products described in this catalog. These contain, for example, important information on installation in cabinets and on the use of shielded cables.

Overview

The WinCC Competence Centers are Siemens-internal partners. They offer a wide range of products and services designed to make optimal economic and system-oriented use of the openness and integration capability of WinCC.

In addition to the development of standard solutions/add-on products, they are authorized to implement customized/industry-specific solutions in the areas of application development and system integration on the basis of WinCC.

The portfolio is rounded off with consulting services, project-related training, and workshops for decision-makers and users.

Sector competence in addition to automation expertise and WinCC system know-how ensure professional and efficient solutions. The software is, of course, developed in compliance with recognized standards on the basis of certified quality management in accordance with ISO 9001.

You can find more information on the Internet at:

www.siemens.com/wincc-competence-center

Appendix

Siemens Automation Cooperates with Education (SCE)

Teaching made easy – Comprehensive support on the way to Industry 4.0

Knowledge & technology – the keystones to success in digitalization



Digitalization is quickly and radically changing our world. What does this mean for education?

In the world of Industry 4.0, companies can expect a host of new opportunities and challenges. New systems are verified on the spot through simulations. Automated mass production processes can make every product on the conveyor belt a unique product.

New products are now market-ready much faster. Siemens is shaping this transformation as a technology leader in the field of automation and process life cycle management (PLM).

These new digitalization processes are changing the know-how requirements for employees. Many educational institutions are facing the challenge of conveying Industry 4.0 know-how as part of their teaching and training. The Siemens Automation Cooperates with Education (SCE) program is supporting educators on the way to Industry 4.0.

The SCE digitalization concept for educators

The SCE digitalization concept presented here shows how digitalization can be implemented in educational institutions – from vocational schools to universities.

Digitalization (or Industry 4.0) know-how is now introduced through CAx and cloud technologies. It is founded on the basics of automation, such as digital technologies, PLC and information technologies, and on advanced automation and industrial communication technologies.

The level of digitalization knowledge can be weighted, depending on the vocational field or branch of study – e.g. mechanical engineering, automation engineering or computer science.

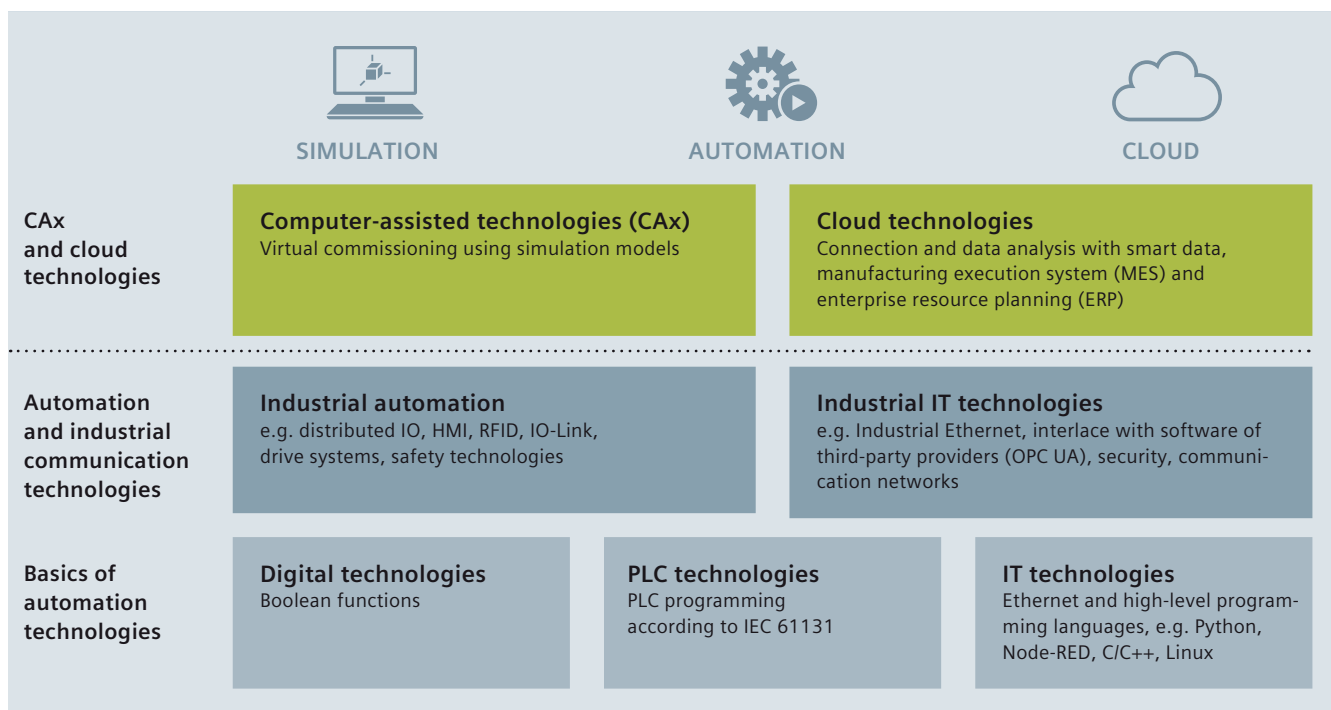

The SCE digitalization concept for educators (continued)

As part of their project work, students at Vocational School 2 in Wolfsburg, Germany, have implemented the three levels of the SCE Industry 4.0 concept. A virtual twin created with the Siemens NX Mechatronics Designer (MCD) CAD software was used for the design and virtual commissioning. This enables fast and efficient assembly of the real automation system, e.g. with SIMATIC S7-1500/ET 200SP/RFID, for use in classes. Production data, such as the number of bottles filled, production date and system parameters, are uploaded to a cloud using SIMATIC IOT2000.

[siemens.com/iot2020](https://www.siemens.com/iot2020)

[siemens.com/nx](https://www.siemens.com/nx)

The SCE offers**Learning and training documents**

More than 100 didactically prepared learning and training documents are available through SCE and incorporate the digitalization concept. They are designed for use in classes, but can also be customized or used for individual study. These documents are available for free download, most of them in 7 languages.

[siemens.com/sce/documents](https://www.siemens.com/sce/documents)

Educator courses

Excellent teaching content is needed to introduce students to digitalization. For this purpose, SCE holds educator courses in certain regions. Based on our learning and training documents and through practical exercises, educators acquire the latest Industry 4.0 know-how:

[siemens.com/sce/courses](https://www.siemens.com/sce/courses)

**Trainer packages**

The 90 SCE trainer packages help educators teaching and implementing the SCE digitalization concept. Trainer packages comprise specially compiled, genuine Siemens hardware and software products. The trainer packages are based on the learning and training documents and are offered to schools, colleges and universities at special terms.

[siemens.com/sce/tp](https://www.siemens.com/sce/tp)

Support for your projects / textbooks

We support you on selected projects with advice and assistance from SCE contact partners.

As a special service, we support textbook authors. We maintain a list of textbooks on the SCE website.

[siemens.com/sce/contact](https://www.siemens.com/sce/contact)

[siemens.com/sce/books](https://www.siemens.com/sce/books)

Appendix

Siemens Automation Cooperates with Education (SCE)

Teaching made easy – Comprehensive support on the way to Industry 4.0

Partnerships for proliferation of Industry 4.0 in education



Partnership with WorldSkills

As a technology powerhouse, we support vocational training of students around the world. Since 2010, we have partnered with WorldSkills as a Global Industry Partner in order to amplify this cause.

WorldSkills is an international organization whose mission is to raise the profile and recognition of skilled people, and show how important vocational skills are in achieving economic growth and personal success. Every two years, WorldSkills hosts the world championships of skills.

Siemens provides the competitors with automation products, such as SIMATIC S7-1500 and LOGO!, for the disciplines: industrial control, electrical installations, Polymechanics/ Automation and manufacturing technology.

The next international skill competitions are scheduled for Kazan/Russia, in 2019 and Shanghai/China, in 2021. Additionally, we support selected continental and regional competitions.

[siemens.com/worldskills](https://www.siemens.com/worldskills)

Partnerships with educators

We provide support to educators and educational organizations in the form of one-on-one advice through SCE contact partners and Siemens experts as well as long-term cooperation.

[siemens.com/sce/contact](https://www.siemens.com/sce/contact)

Partnerships with producers of learning systems

For practical training in classrooms and labs, numerous producers of learning systems offer a wide range of complete didactic solutions based on SCE trainer packages.

[siemens.com/sce/partners](https://www.siemens.com/sce/partners)

Information portal

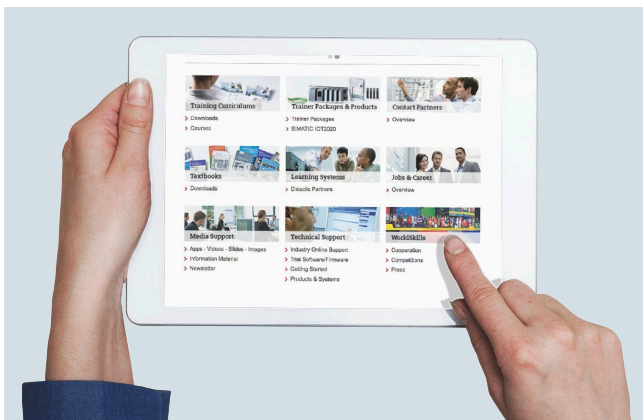

To facilitate your teaching assignment and/or for selfstudy, we offer educators and students a comprehensive SCE information portal. At this portal you have quick access to all SCE offers, e.g. learning and training documents including projects, Getting Started information, videos, manuals, trial software and newsletters.

[siemens.com/sce](https://www.siemens.com/sce)

SIEMENS

Global Industry
Partner of
WorldSkills
International

worldskills

Overview

Siemens Solution Partners and Approved Partners for your success



Highest competence in automation and drive technology

Siemens works closely together with selected partner companies around the world in order to ensure that customer requirements for all aspects of automation and drives are fulfilled as best as possible – wherever you are, and whatever the time.

We place great value on our customers acting in accordance with the same ideals which characterize Siemens as a whole: Competence, professionalism and quality. That is why continuous development through qualification and certification measures in line with global standards is a central aspect of our Partner Program. This means that with our partners, you benefit from the same high quality standards all over the world. The partner emblem is the symbol for tried and tested quality.

The partner network for industry

The Siemens Partner Program offers you expertise and experience close at hand.

Within our global network, we distinguish between Solution Partners and Approved Partners. We currently work with more than 1,500 Solution Partners around the world. Our network of over 150 Approved Partners continues to grow. In more than 80 countries worldwide

Siemens Solution Partners – Automation Drives



At present we are working with more than 1,500 **Solution Partners** worldwide. They are characterized by extensive application, system and sector knowledge, as well as proven project experience, and are able to implement future-proof tailored solutions of the highest quality, based on our product and system portfolio.

Siemens Approved Partners – Value Added Resellers

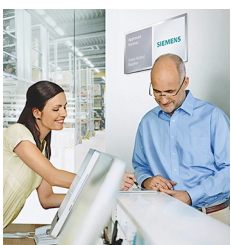

With their detailed technical knowledge, **Siemens Approved Partners – Value Added Resellers** offer a combination of products and services that range from specialist technologies and customized modifications to the provision of high-quality system and product packages. They also provide qualified technical support and assistance.

Siemens Approved Partners – Industry Services



Siemens Approved Partners – Industry Services put their unique expertise entirely at the service of enhancing your productivity and can be instrumental in ensuring the availability of your plants.

Partner Finder

The ideal partner for your task is just a mouse click away!

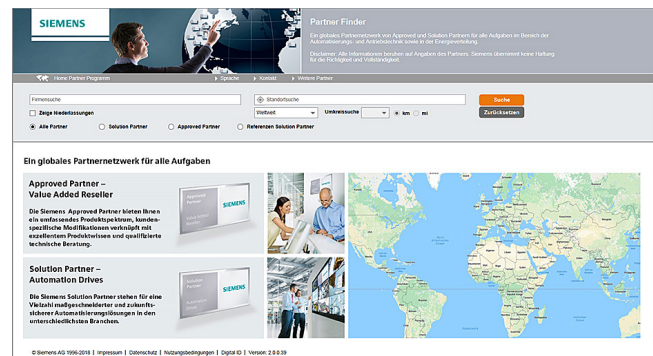

In the Siemens global Solution Partner program, customers are certain to find the optimum partner for their specific requirements – with no great effort. The Partner Finder is basically a comprehensive database that showcases the profiles of all our partners.

Easy selection:

Set filters in the search screen form according to the criteria that are relevant to you. You can also directly enter the name of an existing partner.

Skills at a glance:

Gain a quick insight into the specific competencies of any particular partner with the reference reports.

Direct contact option:

Use our electronic query form:

www.siemens.com/partnerfinder

Additional information of the Siemens Partners for industry is available online at:

www.siemens.com/partnerprogram

Appendix

Partners

Partners at Siemens

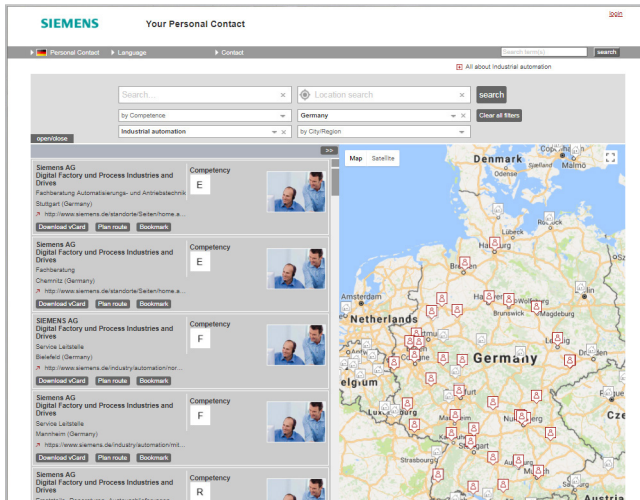

At your service locally, around the globe for consulting, sales, training, service, support, spare parts on the entire portfolio of Digital Industries.

Your partner can be found in our Personal Contacts Database at: www.siemens.com/automation-contact

You start by selecting

- the required competence,
- products and branches,
- a country and a city

or by a

location search or free text search.

Siemens Service Option for SIMATIC IPCs

The expanded hardware service for SIMATIC IPC products

Purchasing and registering this additional agreement for a SIMATIC IPC extends the time period for free repairs of this device to 36 or 48 months after delivery.

Scope of services of the service option within the period of service (36/48 months):

- Free¹⁾ repair during the period of service at one of our authorized repair centers near you
The addresses of our worldwide partners can be found on the Internet at www.siemens.com/asis
- Within the agreed contractual period, Siemens will bear the costs that are incurred in the repair center (labor and materials/replacement parts), which are needed to restore the functions²⁾ of the hardware
- Siemens will also assume the return shipping costs of the repaired device from the repair center to the customer

¹⁾ Wear and tear as well as problems that arise due to improper handling of the devices are not included.

²⁾ For hard disk defects that require the system to be restored, the repair service will only cover restoring the installation to its original condition exworks. The uploading of additional application software, drivers and setting up the operating software are not covered by the free repair service.

| Product family | Article No. Service Option | Article designation |
|--|-------------------------------|---|
| SIMATIC Rack PCs | 6ES7648-4AB36-0AA0 | 36 or |
| <ul style="list-style-type: none"> • SIMATIC IPC347 • SIMATIC IPC547 • SIMATIC IPC647 • SIMATIC IPC847 | 6ES7648-4AB48-0AA0 | 48 months service option for SIMATIC Rack PCs and Box PCs |
| SIMATIC Box PCs | | |
| <ul style="list-style-type: none"> • SIMATIC IPC227 • SIMATIC IPC327 • SIMATIC IPC427 • SIMATIC IPC627 • SIMATIC IPC827 | | |
| SIMATIC Panel PCs | 6ES7648-4AP36-0AA0 | 36 or |
| <ul style="list-style-type: none"> • SIMATIC IPC277 • SIMATIC IPC377 • SIMATIC IPC477 • SIMATIC IPC577 • SIMATIC IPC677 | 6ES7648-4AP48-0AA0 | 48 months service option for SIMATIC Panel PC |

Ordering and registering the additional agreement:

- Select the appropriate article number for the optional package based on the family of products and place your order
- Scope of supply:
Description of services in 4 languages + service device label with a license number for identifying the additional agreement on the device
- Activation of the service license number for a SIMATIC PC/ SIMATIC PG via the Internet (www.siemens.com/ped):
The registration must be completed within the first 90 days after initial delivery of the device!

Appendix

Expertise and services relating to all aspects of PC-based Automation

Overview



Expertise and services relating to all aspects of PC-based Automation

Do you require support with the dimensioning and options of a PC-based Automation project, or even engineering support?

Specifically for this purpose, Siemens has established a team of specialists in Cologne and Milan who work closely with Development and Product Marketing and can thus provide our sales departments worldwide with competent support in PC-based Automation.

Our core competencies

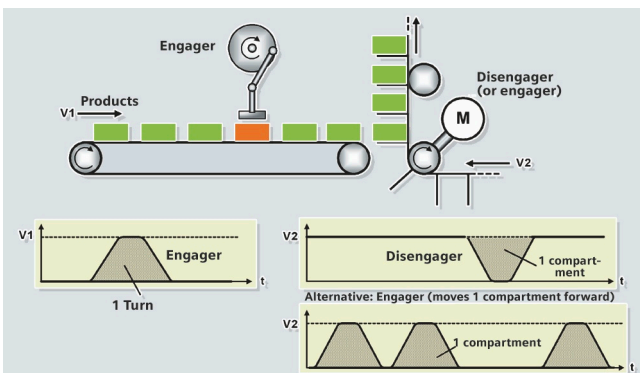

- Design of PC-based Automation systems from Siemens
- Integrated, customer-specific technology (add-ons) using high-level languages (C++) in Windows or real-time environments
- Knowledge transfer/workshops for the integration of third-party components, as well as for applications using the Open Development Kit (ODK)
- Technology and application know-how
- Development of add-ons for WinAC and WinCC flexible

Reference applications

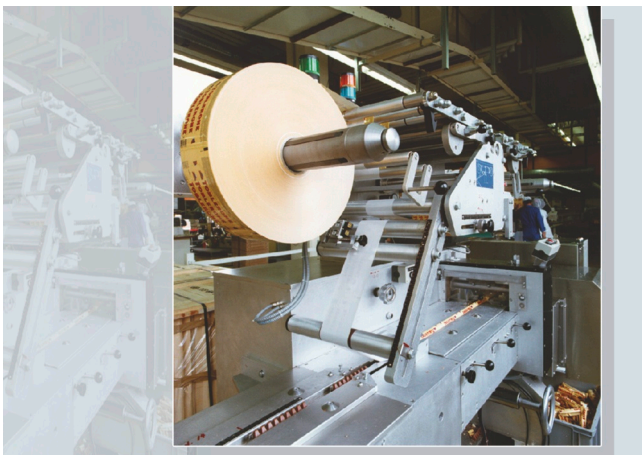

- Fast recording of measured values
- Software blocks for drives library
- Customer-specific communications via Ethernet (OPC/ActiveX, TCP socket)
- Synchronous operation, flying shear, table interpolation for electric and hydraulic axes
- Integration of PCI cards into PC-based Automation applications (e.g. WinAC and ASI-Bus)
- Customer-specific development and integration of C++ programs
- Database connections
- Integration of complex control algorithms

Contacts

Activation of the Competence Centers for your application via your regional contact.

If you do not yet have a contact person in your region, just go to: <http://www.siemens.com/automation/partner>

The latest information about the workshops offered can be found on the Internet:

<http://www.siemens.com/pc-based>

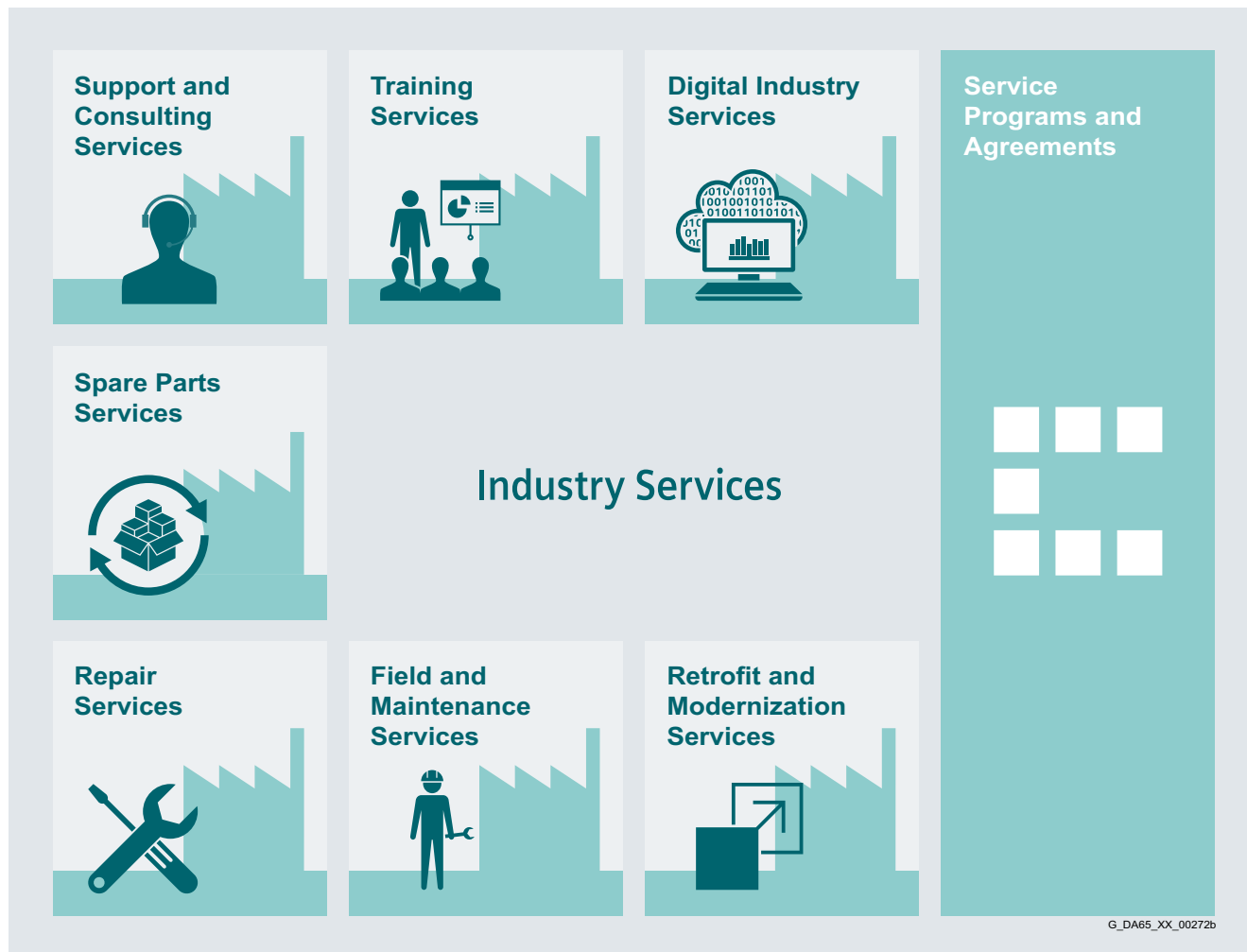
Overview

Keep your business running and shape your digital future – with Industry Services

Optimizing the productivity of your equipment and operations can be a challenge, especially with constantly changing market conditions. Working with our service experts makes it easier. We understand your industry's unique processes and provide the services needed so that you can better achieve your business goals.

You can count on us to maximize your uptime and minimize your downtime, increasing your operations' productivity and reliability. When your operations have to be changed quickly to meet a new demand or business opportunity, our services give you the flexibility to adapt. Of course, we take care that your production is protected against cyber threats. We assist in keeping your operations as energy and resource efficient as possible and reducing your total cost of ownership. As a trend setter, we ensure that you can capitalize on the opportunities of digitalization and by applying data analytics to enhance decision making: You can be sure that your plant reaches its full potential and retains this over the longer lifespan.

You can rely on our highly dedicated team of engineers, technicians and specialists to deliver the services you need – safely, professionally and in compliance with all regulations. We are there for you, where you need us, when you need us.

www.siemens.com/industryservices

Appendix

Industry Services

Industry Services – Portfolio overview

Overview



Digital Industry Services

Digital Industry Services make your industrial processes transparent to gain improvements in productivity, asset availability, and energy efficiency.

Production data is generated, filtered and translated with intelligent analytics to enhance decision-making.

This is done whilst taking data security into consideration and with continuous protection against cyber-attack threats.

<https://www.siemens.com/global/en/home/products/services/industry/digital-services.html>

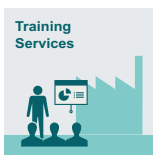

Training Services

From the basics and advanced to specialist skills, SITRAIN courses provide expertise right from the manufacturer – and encompass the entire spectrum of Siemens products and systems for the industry.

Worldwide, SITRAIN courses are available wherever you need a training course in more than 170 locations in over 60 countries.

<https://support.industry.siemens.com/cs/ww/en/sc/2226>

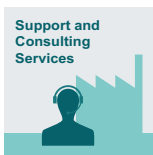

Support and Consulting Services

Industry Online Support site for comprehensive information, application examples, FAQs and support requests.

Technical and Engineering Support for advice and answers for all inquiries about

functionality, handling, and fault clearance. The Service Card as prepaid support for value added services such as Priority Call Back or Extended Support offers the clear advantage of quick and easy purchasing.

Information & Consulting Services, e.g. SIMATIC System Audit; clarity about the state and service capability of your automation system or Life cycle Information Services; transparency on the life cycle of the products in your plants.

<https://support.industry.siemens.com/cs/ww/en/sc/2235>



Spare Parts

Spare Parts Services are available worldwide for smooth and fast supply of spare parts – and thus optimal plant availability. Genuine spare parts are available for up to ten years. Logistics experts take care of procurement, transport, custom clearance, storage and order manage-

ment. Reliable logistics processes ensure that components reach their destination as needed.

Since not all spare parts can be kept in stock at all times, Siemens offers a preventive measure for spare parts provisioning on the customer's premises with optimized **Spare Parts Packages** for individual products, custom-assembled drive components and entire integrated drive trains – including risk consulting.

Asset Optimization Services help you design a strategy for parts supply where your investment and carrying costs are reduced and the risk of obsolescence is avoided.

<https://support.industry.siemens.com/cs/ww/en/sc/2110>



Repair Services

Repair Services are offered on-site and in regional repair centers for fast restoration of faulty devices' functionality.

Also available are extended repair services, which include additional diagnostic and repair measures, as well as emergency services.

<https://support.industry.siemens.com/cs/ww/en/sc/2154>



Field and Maintenance Services

Siemens specialists are available globally to provide expert field and maintenance services, including commissioning, functional testing, preventive maintenance and fault clearance.

All services can be included in customized service agreements with defined reaction times or fixed maintenance intervals.

<https://support.industry.siemens.com/cs/ww/en/sc/2265>



Retrofit and Modernization Services

Provide a cost-effective solution for the expansion of entire plants, optimization of systems or upgrading existing products to the latest technology and software, e.g. migration services for automation systems.

Service experts support projects from planning through commissioning and, if desired over the entire extended lifespan, e.g. Retrofit for Integrated Drive Systems for an extended lifetime of your machines and plants.

<https://support.industry.siemens.com/cs/ww/en/sc/2286>



Service Programs and Agreements

A technical Service Program or Agreement enables you to easily bundle a wide range of services into a single annual or multi-year agreement.

You pick the services you need to match your unique requirements or fill gaps in your organization's maintenance capabilities.

Programs and agreements can be customized as KPI-based and/or performance-based contracts.

<https://support.industry.siemens.com/cs/ww/en/sc/2275>

Overview

Online Support – fast, intuitive, whenever you want, wherever you need

Web
support.industry.siemens.com

App

GET IT ON Google Play | GET IT ON App Store | Microsoft

Scan the QR code for information on our Online Support app.

- FAQ / Application examples**
Information about industrial products, programming and configuration as well as application examples
- Technical information**
Videos, documentation, manuals, updates, product notes, compatibility tool, certificates, planning data such as dimensional drawings, product data, 3D models
- Forum**
Exchange information and experience with other users and experts

Online Support for Siemens Industry Products

Siemens Industry and Online Support with some 1.7 million visitors per month is one of the most popular web services provided by Siemens. It is the central access point for comprehensive technical know-how about products, systems and services for automation and drives applications as well as for process industries.

In connection with the challenges and opportunities related to digitalization you can look forward to continued support with innovative offerings.

Appendix

Software licenses

Overview

Software types

Software requiring a license is categorized into types. The following software types have been defined:

- Engineering software
- Runtime software

Engineering software

This includes all software products for creating (engineering) user software, e.g. for configuring, programming, parameterizing, testing, commissioning or servicing.

Data generated with engineering software and executable programs can be duplicated for your own use or for use by third-parties free-of-charge.

Runtime software

This includes all software products required for plant/machine operation, e.g. operating system, basic system, system expansions, drivers, etc.

The duplication of the runtime software and executable programs created with the runtime software for your own use or for use by third-parties is subject to a charge.

You can find information about license fees according to use in the ordering data (e.g. in the catalog). Examples of categories of use include per CPU, per installation, per channel, per instance, per axis, per control loop, per variable, etc.

Information about extended rights of use for parameterization/configuration tools supplied as integral components of the scope of supply can be found in the readme file supplied with the relevant product(s).

License types

Siemens Industry Automation & Drive Technologies offers various types of software license:

- Floating license
- Single license
- Rental license
- Rental floating license
- Trial license
- Demo license
- Demo floating license

Floating license

The software may be installed for internal use on any number of devices by the licensee. Only the concurrent user is licensed. The concurrent user is the person using the program. Use begins when the software is started. A license is required for each concurrent user.

Single license

Unlike the floating license, a single license permits only one installation of the software per license.

The type of use licensed is specified in the ordering data and in the Certificate of License (CoL). Types of use include for example per instance, per axis, per channel, etc.

One single license is required for each type of use defined.

Rental license

A rental license supports the "sporadic use" of engineering software. Once the license key has been installed, the software can be used for a specific period of time (the operating hours do not have to be consecutive).

One license is required for each installation of the software.

Rental floating license

The rental floating license corresponds to the rental license, except that a license is not required for each installation of the software. Rather, one license is required per object (for example, user or device).

Trial license

A trial license supports "short-term use" of the software in a non-productive context, e.g. for testing and evaluation purposes. It can be transferred to another license.

Demo license

The demo license support the "sporadic use" of engineering software in a non-productive context, for example, use for testing and evaluation purposes. It can be transferred to another license. After the installation of the license key, the software can be operated for a specific period of time, whereby usage can be interrupted as often as required.

One license is required per installation of the software.

Demo floating license

The demo floating license corresponds to the demo license, except that a license is not required for each installation of the software. Rather, one license is required per object (for example, user or device).

Certificate of License (CoL)

The CoL is the licensee's proof that the use of the software has been licensed by Siemens. A CoL is required for every type of use and must be kept in a safe place.

Downgrading

The licensee is permitted to use the software or an earlier version/release of the software, provided that the licensee owns such a version/release and its use is technically feasible.

Delivery versions

Software is constantly being updated. The following delivery versions

- PowerPack
- Upgrade

can be used to access updates.

Existing bug fixes are supplied with the ServicePack version.

PowerPack

PowerPacks can be used to upgrade to more powerful software. The licensee receives a new license agreement and CoL (Certificate of License) with the PowerPack. This CoL, together with the CoL for the original product, proves that the new software is licensed.

A separate PowerPack must be purchased for each original license of the software to be replaced.

Upgrade

An upgrade permits the use of a new version of the software on the condition that a license for a previous version of the product is already held.

The licensee receives a new license agreement and CoL with the upgrade. This CoL, together with the CoL for the previous product, proves that the new version is licensed.

A separate upgrade must be purchased for each original license of the software to be upgraded.

Overview

ServicePack

ServicePacks are used to debug existing products. ServicePacks may be duplicated for use as prescribed according to the number of existing original licenses.

License key

Siemens Industry Automation & Drive Technologies supplies software products with and without license keys.

The license key serves as an electronic license stamp and is also the "switch" for activating the software (floating license, rental license, etc.).

The complete installation of software products requiring license keys includes the program to be licensed (the software) and the license key (which represents the license).

Software Update Service (SUS)

As part of the SUS contract, all software updates for the respective product are made available to you free of charge for a period of one year from the invoice date. The contract will automatically be extended for one year if it is not canceled three months before it expires.

The possession of the current version of the respective software is a basic condition for entering into an SUS contract.

You can download explanations concerning license conditions from www.siemens.com/automation/salesmaterial-as/catalog/en/terms_of_trade_en.pdf

Appendix

Notes

1. General Provisions

By using this catalog you can purchase products (hardware, software and services) described therein from Siemens Aktiengesellschaft subject to the following Terms and Conditions of Sale and Delivery (hereinafter referred to as "T&C"). Please note that the scope, the quality and the conditions for supplies and services, including software products, by any Siemens entity having a registered office outside Germany, shall be subject exclusively to the General Terms and Conditions of the respective Siemens entity. The following T&C apply exclusively for orders placed with Siemens Aktiengesellschaft, Germany.

1.1 For customers with a seat or registered office in Germany

For customers with a seat or registered office in Germany, the following terms and conditions apply subordinate to T&C:

- for products, which include specific terms and conditions in the description text, these specific terms and conditions shall apply and subordinate thereto,
- for installation work the "General Conditions for Erection Works – Germany"¹⁾ ("Allgemeine Montagebedingungen – Deutschland" (currently only available in German)) and/or
- for stand-alone software products and software products forming a part of a product or project, the "General License Conditions for Software Products for Automation and Drives for Customers with a Seat or registered Office in Germany"¹⁾ and/or
- for consulting services the "General Terms and Conditions for Consulting Services of the Division DF – Germany"¹⁾ and/or
- for other supplies and/or services the "General Conditions for the Supply of Products and Services of the Electrical and Electronics Industry"¹⁾.

In case such supplies and/or services should contain Open Source Software, the conditions of which shall prevail over the "General Conditions for the Supply of Products and Services of the Electrical and Electronics Industry"¹⁾, a notice will be contained in the scope of delivery in which the applicable conditions for Open Source Software are specified. This shall apply mutatis mutandis for notices referring to other third party software components.

1.2 For customers with a seat or registered office outside Germany

For customers with a seat or registered office outside Germany, the following terms and conditions apply subordinate to T&C:

- for products, which include specific terms and conditions in the description text, these specific terms and conditions shall apply and subordinate thereto,
- for services the "International Terms & Conditions for Services"¹⁾ supplemented by "Software Licensing Conditions"¹⁾ and/or
- for consulting services the "General Terms and Conditions for Consulting Services of the Division DF – Germany"¹⁾ and/or
- for other supplies of hard- and software the "International Terms & Conditions for Products"¹⁾ supplemented by "Software Licensing Conditions"¹⁾

1.3 For customers with master or framework agreement

To the extent our supplies and/or services offered are covered by an existing master or framework agreement, the terms and conditions of that agreement shall apply instead of T&C.

2. Prices

The prices are in € (Euro) ex point of delivery, exclusive of packaging.

The sales tax (value added tax) is not included in the prices. It shall be charged separately at the respective rate according to the applicable statutory legal regulations.

Prices are subject to change without prior notice. We will charge the prices valid at the time of delivery.

To compensate for variations in the price of raw materials (e.g. silver, copper, aluminum, lead, gold, dysprosium and neodym), surcharges are calculated on a daily basis using the so-called metal factor for products containing these raw materials. A surcharge for the respective raw material is calculated as a supplement to the price of a product if the basic official price of the raw material in question is exceeded.

The metal factor of a product indicates the basic official price (for those raw materials concerned) as of which the surcharges on the price of the product are applied, and with what method of calculation.

An exact explanation of the metal factor can be downloaded at:

www.siemens.com/automation/salesmaterial-as/catalog/en/terms_of_trade_en.pdf

To calculate the surcharge (except in the cases of dysprosium and neodym), the official price from the day prior to that on which the order was received or the release order was effected is used.

To calculate the surcharge applicable to dysprosium and neodym ("rare earths"), the corresponding three-month basic average price in the quarter prior to that in which the order was received or the release order was effected is used with a one-month buffer (details on the calculation can be found in the explanation of the metal factor).

3. Additional Terms and Conditions

The dimensions are in mm. In Germany, according to the German law on units in measuring technology, data in inches apply only to devices for export.

Illustrations are not binding.

Insofar as there are no remarks on the individual pages of this catalog – especially with regard to data, dimensions and weights given – these are subject to change without prior notice.

¹⁾ The text of the Terms and Conditions of Siemens AG can be downloaded at www.siemens.com/automation/salesmaterial-as/catalog/en/terms_of_trade_en.pdf

Appendix

Conditions of sale and delivery

4. Export Regulations

We shall not be obligated to fulfill any agreement if such fulfillment is prevented by any impediments arising out of national or international foreign trade or customs requirements or any embargoes and/or other sanctions.

Export may be subject to license. We shall indicate in the delivery details whether licenses are required under German, European and US export lists.

Our products are controlled by the U.S. Government (when labeled with "ECCN" unequal "N") and authorized for export only to the country of ultimate destination for use by the ultimate consignee or end-user(s) herein identified. They may not be resold, transferred, or otherwise disposed of, to any other country or to any person other than the authorized ultimate consignee or end-user(s), either in their original form or after being incorporated into other items, without first obtaining approval from the U.S. Government or as otherwise authorized by U.S. law and regulations.

The export indications can be viewed in advance in the description of the respective goods on the Industry Mall, our online catalog system. Only the export labels "AL" and "ECCN" indicated on order confirmations, delivery notes and invoices are authoritative.

Products labeled with "AL" unequal "N" are subject to European / national export authorization. Products without label, with label "AL:N" / "ECCN:N", or label "AL:9X9999" / "ECCN: 9X9999" may require authorization from responsible authorities depending on the final end-use, or the destination.

If you transfer goods (hardware and/or software and/or technology as well as corresponding documentation, regardless of the mode of provision) delivered by us or works and services (including all kinds of technical support) performed by us to a third party worldwide, you must comply with all applicable national and international (re-)export control regulations.

If required for the purpose of conducting export control checks, you (upon request by us) shall promptly provide us with all information pertaining to the particular end customer, final disposition and intended use of goods delivered by us respectively works and services provided by us, as well as to any export control restrictions existing in this relation.

The products listed in this catalog may be subject to European/German and/or US export regulations. Any export requiring approval is therefore subject to authorization by the relevant authorities.

Errors excepted and subject to change without prior notice.

Selection and ordering at Siemens Industry Mall, Catalog CA 01, downloading and ordering catalogs

Easy product selection and ordering: Industry Mall and Interactive Catalog CA 01

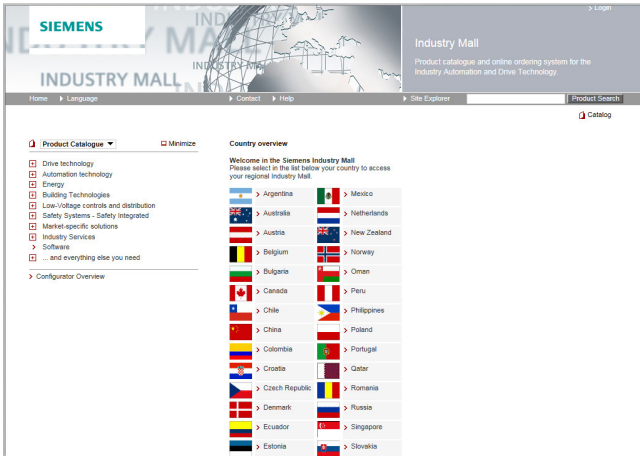

Industry Mall

The Industry Mall is a Siemens AG Internet ordering platform. It provides you with online access to a comprehensive product spectrum that is presented in an informative, well-organized way.

Powerful search functions help you select the required products, while configurators enable you to configure complex product and system components quickly and easily. CAx data are also available for you to use.

Data transfer allows the entire procedure, from selection through ordering to tracking and tracing, to be carried out online. Availability checks, individual customer discounting, and quotation preparation are also possible.

www.siemens.com/industrymall



Interactive Catalog CA 01 – Products for automation and drives

The Interactive Catalog CA 01 combined with the Siemens Industry Mall unites the benefits of offline and online media in one application – the performance of an offline catalog with the availability of a wide range of up-to-date information on the Internet.

Select products and assemble orders using the CA 01, determine the availability of the selected products, and track and trace them via the Industry Mall.

Information and download:

www.siemens.com/automation/ca01

Downloading catalogs

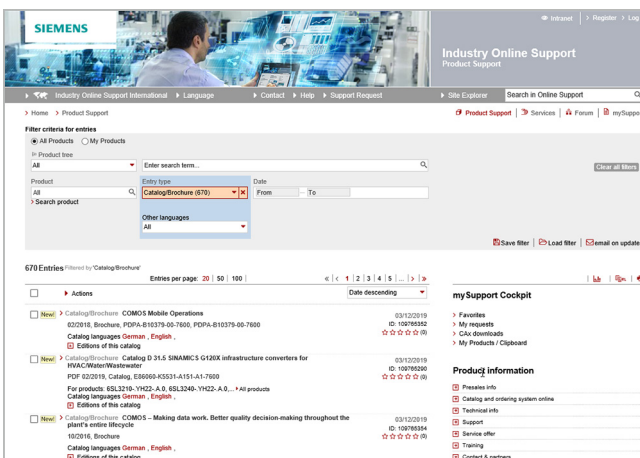

Siemens Industry Online Support

You can download catalogs and brochures in PDF format from Siemens Industry Online Support without having to register.

The filter box makes it possible to perform targeted searches.

www.siemens.com/industry-catalogs

Ordering printed catalogs



Please contact your local Siemens branch if you are interested in ordering printed catalogs.

Addresses can be found at

www.siemens.com/automation-contact

Published by
Siemens AG

Digital Industries
Factory Automation
P.O. Box 48 48
90026 Nuremberg
Germany

PDF (E86060-K4680-A101-C7-7600)
KG 0819 PDF 690 En
Produced in Germany

© Siemens 2019

For the U.S. published by
Siemens Industry Inc.

100 Technology Drive
Alpharetta, GA 30005
United States

Subject to changes and errors. The information given in this catalog only contains general descriptions and/or performance features which may not always specifically reflect those described, or which may undergo modification in the course of further development of the products. The requested performance features are binding only when they are expressly agreed upon in the concluded contract.

All product designations may be trademarks or product names of Siemens AG or other companies whose use by third parties for their own purposes could violate the rights of the owners.

Security information

Siemens provides products and solutions with industrial security functions that support the secure operation of plants, systems, machines and networks.

In order to protect plants, systems, machines and networks against cyber threats, it is necessary to implement – and continuously maintain – a holistic, state-of-the-art industrial security concept. Siemens' products and solutions only form one element of such a concept.

Customers are responsible for preventing unauthorized access to their plants, systems, machines and networks. Such systems, machines and components should only be connected to an enterprise network or the internet if and to the extent such a connection is necessary and only when appropriate security measures (e.g. firewalls and/or network segmentation) are in place.

For additional information on industrial security measures that may be implemented, please visit <http://www.siemens.com/industrialsecurity>

Siemens' products and solutions undergo continuous development to make them more secure.

Siemens strongly recommends that product updates are applied as soon as they are available and that the latest product versions are used. Use of product versions that are no longer supported, and failure to apply the latest updates may increase customer's exposure to cyber threats.

To stay informed about product updates, subscribe to the Siemens Industrial Security RSS Feed under <http://www.siemens.com/industrialsecurity>